



THAREJA NURSING HOME



DIGITAL X-RAY, OPG, COMPUTERISED ECG & EEG, DIAGNOSTIC LABORATORY EQUIPED WITH COMPUTERISED AUTO ANALYZER & CBC

1, Ram Kuteer, Company Bagh Road, ALWAR - 301001 (Raj.) Ph: 0144-2700184, 2331842

PROPOSAL NO.

Patient Name **MR INDERJEET YADAV**
Ref. By Dr. **M. N. THAREJA**

Date 12-03-23
Age 33 Yrs.
Sex M

Details of packages		Patients report	Units	Normal value
HB		14.8	gm%	M-11.5-18, F-11.5-16.5
TRBC		4.92	million /cu mm	M-4.0-5.5, F-3.9-5.6
TWBC		6400	cu mm	4000-11000
DLC	Polymorphs	52	%	42-75
	Lymphocytes	40	%	20-50
	Eosinophil	08	%	1-6
ESR		03	mm 1 st Hr.	M-0-9, F-0-20
Platelets		165000	Lack / cu mm	1.5-4
PCV		41.2	%	37-54
MCV		83.7	Cubicmicrons	86-98
MCH		30.1	Picograms	26-34
MCHC		35.9	%	32-36
Blood Grouping & Rh Factor		"A"Rh+VE		
BUN		13.0		04-20
S.Creatinine		0.89	Mg/100ml	0.9-1.4 mg /100 ml
HBsAg		-		
HIV I & II		-	Elisa Method	
HbA1C		5.0	%	4-6%
PSA		-	Ng/ml	Less Then 4.0 Ng/ml

Details of packages		Patients report	Units	Normal value	
LFT	GGTP	26	U/L	5-60	
	SGOT	18	Units / ml	Upto 40	
	SGPT	22	Units / ml	Upto 40	
	S. Bilirubin	Total	0.6	mg%	Upto 1.2
		Direct	0.3	mg%	0-0.25
		Indirect	0.3	mg%	
		T. Protein	7.8	Gm%	6.2-8.3
	S. Albumin	4.5	Gm%	3.2-5.3	
	Globulin	3.3	Gm%		
	Alkaline phosphate		IU/L	60 - 170	
S. Calcium	-	Gm%	8.5-10.5		
Uric Acid	4.0	Mg%	2.5-7 mg%		
Blood Sugar Fasting		92.0	Mg%	60-110/ mg %	
Blood Sugar PP			Mg%	Upto 160	
Lipid Profile	S. Cholesterol	263	mg%	120-220	
	S. Triglycerides	140	mg/ml	Upto 170	
	HDL Cholesterol	52	IU/L	30 to 70	
	LDL cholesterol	183	IU/L	450 at 37° C	
	VLDL	28	mg %	Upto 35	

Routine Urine Analysis

Physical/ Chemical		Microscopic:	
Appearance	Clear	RBCs	Nil
Specific Gravity	1010	WBCs	1-2/ HPF
Ph	ACIDIC	Epith. Cells	1-2/HPF
Albumin	NIL	Casts	Nil
Glucose	NIL	Crystals	Nil
Ketones	----	Bacteria	Nil
Blood	Nil	Urine Sugar pp	=

Signature of Technician

Signature of Doctor

This Report is not Valid for Medical Legal Purpose



THAREJA NURSING HOME



DIGITAL X-RAY, OPG, COMPUTERISED ECG & EEG, DIAGNOSTIC
LABORATORY EQUIPED WITH COMPUTERISED AUTO ANALYZER & CBC

1, Ram Kuteer, Company Bagh Road, ALWAR - 301001 (Raj.) Ph: 0144-2700184, 2331842

PROPOSAL NO.

Date 12/03/2023

Patient Name **INDERJEET YADAV**

AGE 33 Yrs.

Ref. By Dr. **M. N. THAREJA**

Sex **M**

PART - X-RAYED : X-RAY CHEST PA VIEW
REPORT : X-RAY CHEST P.A. VIEW
:- Chest is bilaterally symmetrical.
:- C.P. Angles are clear.

CONCLUSSION: NORMAL STUDY

Signature of Technician

Signature of Doctor



THAREJA NURSING HOME

1, Ram Kuteer Company Bagh Road, ALWAR - 301001 (Raj.)
Mob. 9982111801, Ph. 0144-2700184, 2331842
E-mail: drmnthareja@yahoo.com



Name Budhraj Yadav Age..... Yr OPD/UHID..... Date.....
Address Mobile No.....

VITALS	B.P.	Pulse	Temp.	Wt.	Ht.	Allergies
--------	------	-------	-------	-----	-----	-----------

Complaints

Patient came for Routine Dental checkup.

Findings

Oral hygiene is good.

Investigation

Treatment

Adv:- follow up after every 6 months.

Dr. Jayant.

DR. M.N. THAREJA
7233 (RMC)
Male Infertility Specialist

DR. SAVITA THAREJA
7600 (RMC)
Female Infertility Specialist

DR. JAYANT THAREJA
A-0824 (RSDC)
M.D.S.
Oral & Maxillo - Facial Surgery
Ex Resident Trauma Centre,
AIIMS, Delhi

DR. SHIVANI THAREJA
10807 / 31220 (RMC)
Ophthalmologist
Cornea Specialist

DR. PRERNA THAREJA
A-3574
MDS (Endodontics)
Root Canal Specialist
Ex Resident
AIIMS, Jodhpur

DR. H.R. GUPTA
1744 (RMC)
Senior Consultant
M.S. Gen Surgeon

DR. VARUN SAPRA
Reg. No. 70990 (DMC)
MBBS DNB ORTHO, D.ORTHO
Joint Replacement &
Arthroscopy Surgeon

Note: RGHS Facility For Dental and Eye Department

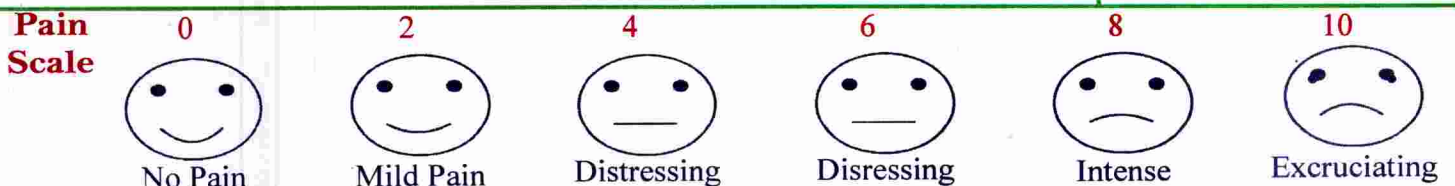

Pat Name:

HR 68/min

Axis:

SINUS RHYTHM

ATRIAL PREMATURE COMPLEX(ES)

OTHERWISE NORMAL ECG

Indrajeet

P 36°

Intervals:

QRS 52°

T 31°

5.70

Ready

UNCONFIRMED REPORT

Age: 33 M / F

RR 884 ms

P 98 ms

PR 126 ms

QRS 78 ms

QT 346 ms

QTC 368 ms

P (II) 0.10 mV

S (V1) -1.00 mV

R (V5) 1.84 mV

Sokol. 2.84 mV

12/3/23

10 mm/mV

10 mm/mV

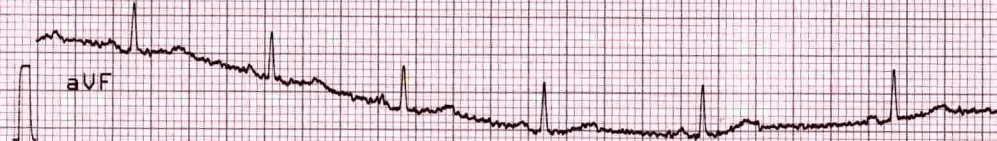
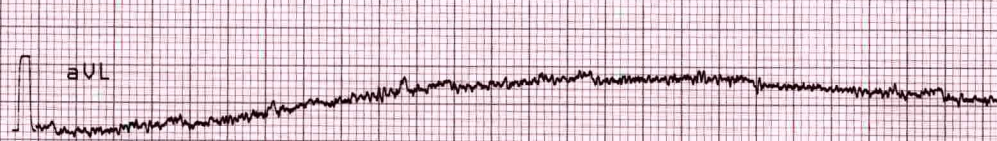
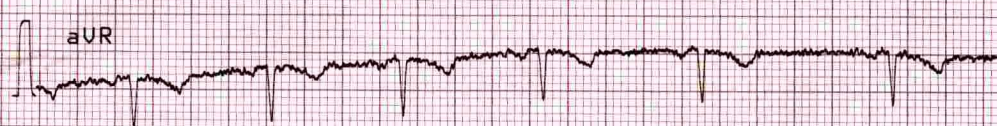
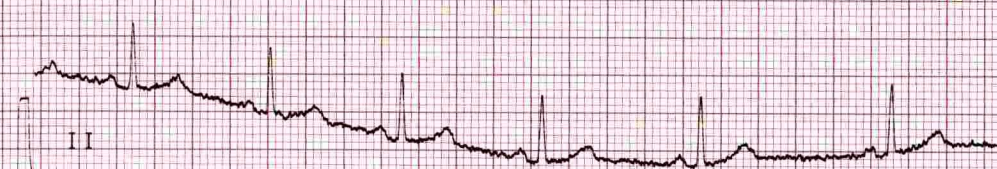



THAREJA NURSING HOME

1, Ram Kuteer Company Bagh Road, ALWAR - 301001 (Raj.)
Mob. 9982111801, Ph. 0144-2700184, 2331842
E-mail: drmnthareja@yahoo.com



Name Mr. Enderjeet Yadav Age 33 Yr OPD/UHID..... Date 12/3/23

Address Mobile No.....

VITALS	B.P.	Pulse	Temp.	Wt.	Ht.	Allergies
--------	------	-------	-------	-----	-----	-----------

Complaints

Routine eye check up

Findings

VA - 6/6 e glasses

S/L

Cornea clear B/E

Investigation

NG e glasses

Color vision - WNL

Treatment

Adv

Both eyes within normal limit e glasses

DR. M.N. THAREJA
7233 (RMC)
Male Infertility Specialist

DR. SAVITA THAREJA
7600 (RMC)
Female Infertility Specialist

DR. JAYANT THAREJA
A-0824 (RSDC)
M.D.S.
Oral & Maxillo - Facial Surgery
Ex Resident Trauma Centre,
AIIMS, Delhi

DR. SHIVANI THAREJA
10807 / 31220 (RMC)
Ophthalmologist
Cornea Specialist

DR. PRERNA THAREJA
A-3574
MDS (Endodontics)
Root Canal Specialist
Ex Resident
AIIMS, Jodhpur

DR. H.R. GUPTA
1744 (RMC)
Senior Consultant
M.S. Gen Surgeon

DR. VARUN SAPRA
Reg. No. 70990 (DMC)
MBBS DNB ORTHO, D.ORTHO
Joint Replacement &
Arthroscopy Surgeon

Shivani

Dr. Shivani Thareja
M.S. (OPHTHAL)
Fellow (CORNEA)
L.V. Prasad Eye Institute
CORNEA CONSULTANT

Note: RGHS Facility For Dental and Eye Department

Pain Scale

0	2	4	6	8	10
No Pain	Mild Pain	Distressing	Disressing	Intense	Excruciating



THAREJA SONOGRAPHY CENTRE

1, Ram Kuteer, Company Bagh Road, ALWAR - ☎ (0144) 2700184



This report is not valid for MLC Purpose

Ref. No.

Date.....12/03/2023

Name of Patient: MR INDERJEET YADAV
Ref.by : Dr. M. N. THAREJA

Age : 34 Yrs.

Sex: M

Sonography Report – abdomen

LIVER: Size: RL: 12.5 cm L. L.: 4.7 Cm.
Margins: Regular I.H.B.R: ND
Parenchyma : Echo
C. B. D. Size: 4.0 mm LUMEN: Clear
P.V. Size: mm LUMEN: Clear
GALL BLADDER : Size 5.7 X 2.3 cm
Wall thickness N Lumen : Clear
PANCREAS: N
SPLEEN: 9.5 cm
KIDNEYS: Right: 9.4 X 3.5 cm Left:10.2 X 4.1 cm

PELVICALYCAL SYSTEM: |
CORTICO – MEDU. DIFF: | N

RETROPERITONEUM : |
LYMPH – NODES : | Not Seen
PLEURAL EFFUSION : |
ASCITES : |

URINARY BLADDER:
Prevoiding Volume 92 cc
Wall Thickness N

Residual Urine C.C.
Lumen: Clear

PROSTATE: N
Size: cc
Parenchyma: Echo

Capsule: Intact

SEMINAL – VASICLES: Normal

Conclusion:- Normal Study

Thanks,

Dr. Savita Thareja
Reg. No. 7600
Rajasthan Medical Council

Enclosed: Photo - 2

PLEASE NOTE: INTESTINAL PATHOLOGY CAN NOT BE RULE OUT

This is only an opinion, not a diagnosis, which should be clinically co-related. No procedure/surgery should be undertaken simply on the basis of this opinion because Ultrasound accuracy is only 96%.

* Subject to Alwar jurisdiction. * Not valid for medico-legal purpose.



THAREJA NURSING HOME



DIGITAL X-RAY, OPG, COMPUTERISED ECG & EEG, DIAGNOSTIC LABORATORY EQUIPED WITH COMPUTERISED AUTO ANALYZER & CBC

1, Ram Kuteer, Company Bagh Road, ALWAR - 301001 (Raj.) Ph: 0144-2700184, 2331842

Name : **INDERJEET YADAV** age **33** Sex : **MALE**

Ref. By : **DR M.N. THAREJA** Lab No. : Date : **March 12, 2023**

HORMONES & MARKERS

Test	Value	Units	Biological Ref. Values
T3 (Total Triiodothyronine)	1.21	ng/dL	0.60-1.81 ng/dL Adults
T4 (Total Thyroxine)	5.10	µg/dL	3.2-12.60 µg/dL : Adults
TSH (Thyroid Stimulating Hormone)	2.03	µIU/mL	Adults : 0.35-5.50 µIU/mL

Interpretation of TSH :-

Children

0 Days : 1.0~39.0 uIU/mL
 5 days : 1.7~9.1 uIU/mL
 1 year : 0.4~8.6 uIU/mL
 2 years : 0.4~7.6 uIU/mL
 3 years : 0.3~6.7 uIU/mL
 4-19 years : 0.4~6.2 uIU/mL

Adults

20-54 years : 0.35-5.50 uIU/mL
 55-87 years : 0.5-8.9 uIU/mL

Pregnancy

1st Trimester : 0.30 - 4.50 µIU/mL
 2nd Trimester : 0.50 - 4.60 µIU/mL
 3rd Trimester : 0.80 - 5.20 µIU/mL

Interpretation of TSH :-

Children

3.20 - 34.6 µIU/mL 1- 2 Days
 0.70 - 15.4 µIU/mL 3 - 4 Days
 0.70 - 9.10 µIU/mL 15 Days - 5 Months
 0.70 - 6.40 µIU/mL 5 Months - 20 Years

Pregnancy

0.30 - 4.50 µIU/mL 1st Trimester
 0.50 - 4.60 µIU/mL 2nd Trimester
 0.80 - 5.20 µIU/mL 3rd Trimester

Method : **Fluorescence Immunoassay Technology**

Sample Type : **Fresh Blood Serum**

Remarks :

Primary malfunction of the Thyroid gland may result in excessive (hyper) or Low (hypo) release of T3 or T4. In addition, as TSH directly affect thyroid function, malfunction of the pituitary or the hypothalamus influences the thyroid gland activity.

Disease in any portion of the thyroid-pituitary-hypothalamus system may influence the level of T3 and T4 in the blood, in Primary Hypothyroidism,

TSH levels are significantly elevated, while in secondary and tertiary hypothyroidism, TSH levels may be low. In addition, in Euthyroid sick syndrome, multiple alterations in serum thyroid function test findings have been recognized.

Signature of Technician

Signature of Doctor