

LETTER OF APPROVAL / RECOMMENDATION

To,

The Coordinator,  
Mediwheel (Arcofemi Healthcare Limited)  
Helpline number: 011- 41195959

Dear Sir / Madam,

**Sub: Annual Health Checkup for the employees of Bank of Baroda**

This is to inform you that the following employee wishes to avail the facility of Cashless Annual Health Checkup provided by you in terms of our agreement.

PARTICULARS	EMPLOYEE DETAILS
NAME	MR. PANDEY ASHUTOSH
EC NO.	91459
DESIGNATION	BRANCH HEAD
PLACE OF WORK	AMETHI
BIRTHDATE	01-01-1987
PROPOSED DATE OF HEALTH CHECKUP	28-11-2021
BOOKING REFERENCE NO.	21D91459100006862E

This letter of approval / recommendation is valid if submitted along with copy of the Bank of Baroda employee id card. This approval is valid from **20-11-2021** till **31-03-2022** The list of medical tests to be conducted is provided in the annexure to this letter. Please note that the said health checkup is a **cashless facility** as per our tie up arrangement. We request you to attend to the health checkup requirement of our employee and accord your top priority and best resources in this regard. The EC Number and the booking reference number as given in the above table shall be mentioned in the invoice, invariably.

We solicit your co-operation in this regard.

Yours faithfully,

Sd/-

**Chief General Manager**  
**HRM Department**  
**Bank of Baroda**

(Note: This is a computer generated letter. No Signature required. For any clarification, please contact Mediwheel (Arcofemi Healthcare Limited))



 **बैंक ऑफ बरोडा**  
**Bank of Baroda**

नाम आशुतोष पाण्डेय  
Name - **ASHUTOSH PANDEY**

91459  
E.C.No. - 91459

 **आशुतोष पाण्डेय**  
Signature of Holder







Age / Gender: 34/Male  
 Patient ID: CALI0082402122  
 Patient Name: Mr.ASHUTOSH PANDEY

Date and Time: 28th Nov 21 9:47 AM

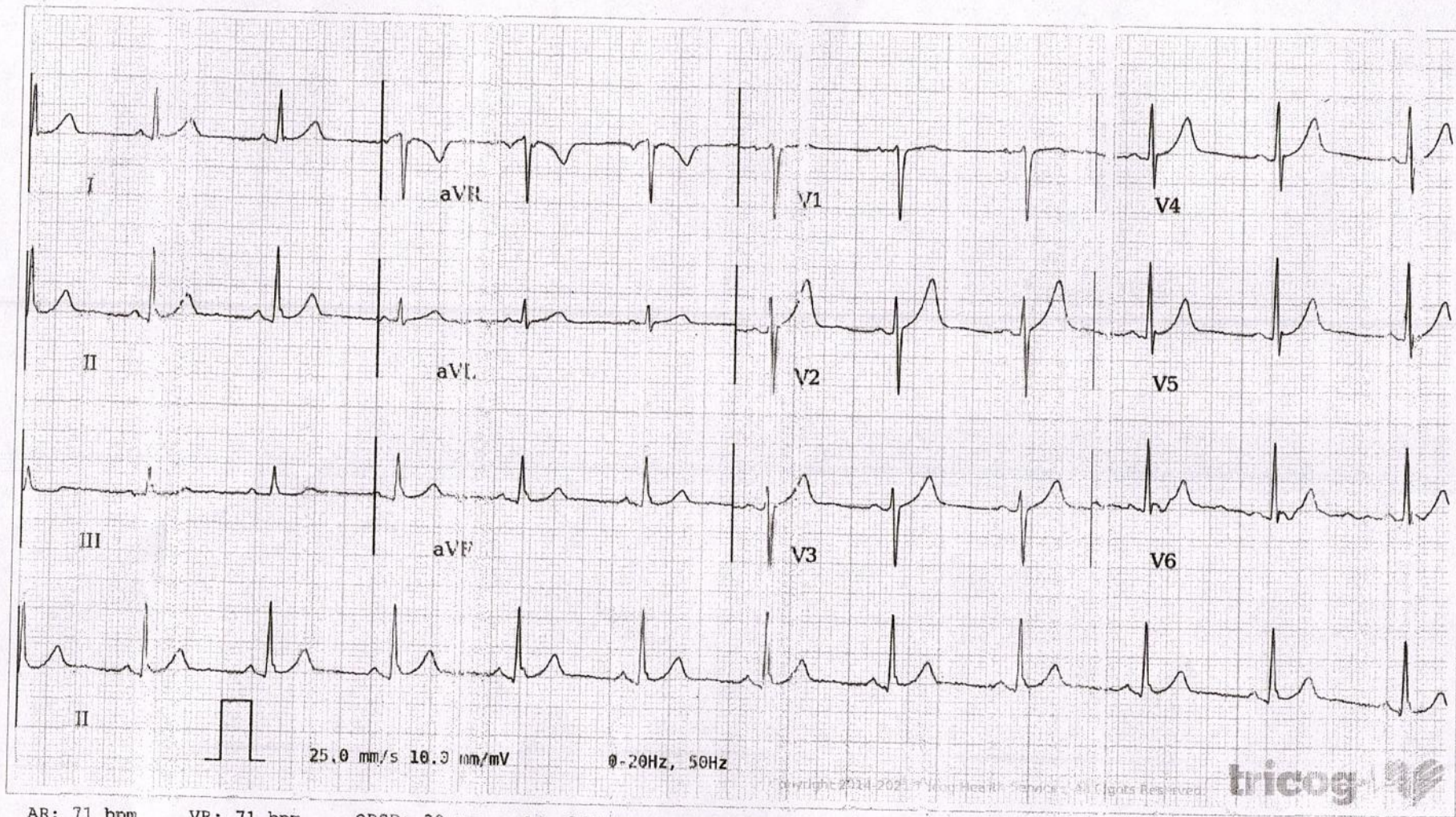

AR: 71 bpm VR: 71 bpm QRSD: 80 ms QT: 364 ms QTc: 395 ms PRI: 118 ms P-R-T: 40° 50° 37°



ECG Within Normal Limits: Sinus Rhythm, Normal Axis. Please correlate clinically.

AUTHORIZED BY REPORTED BY

*[Signature]*

*[Signature]*

Dr. Charit  
 MD, F. Cardiology

Dr Ponambalam

63382

47596

Disclaimer: Analysis in this report is based on ECG alone and should only be used as an adjunct to clinical history, symptoms and results of other invasive and non-invasive tests and must be interpreted by a qualified physician.