

**MEDICAL EXAMINATION REPORT**

Name:- PRADEEP KUMAR.

Age/Sex: 24Y/M

D O B:- 09-11-1997

ADDRESS:- VILLAGE & POST KUWANKHERA-GHATAMPUR

He is not suffering from following disease

- |            |                   |
|------------|-------------------|
| 1.DM-No    | 5.Eye disorder-No |
| 2.HTN -No  | 6.paralysis -No   |
| 3.COPD -No | 7.epilepsy -No    |
| 4.TB -No   | 8.Dental -Normal  |

9.EAR : Normal B/E

BP - 120/80 mmhg

PR:-77bpm

WEIGHT:- 65kg

RR: 21pm

Height:- 165cm

BMI:23.87

Spo2 :98%

This is to certify **Mr. PRADEEP KUMAR** is physically, mentally and psychologically fit for any program.

Place:- Kanpur

Date:- 22.02.2022

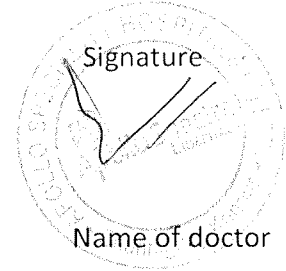
  
Signature  
Name of doctor

**APOLLO SPECIALTY HOSPITALS PRIVATE LIMITED**

(Formerly known as Nova Specialty Hospitals Private Limited)

CIN- U85100TG2009PTC099414

Registered Office: 1-10-60/62, Ashoka Raghupathi Chambers, 5th Floor, Begumpet, Hyderabad-500 016, Telangana, India.

**BENGALURU | CHENNAI | DELHI | JAIPUR | KANPUR | MUMBAI | PUNE**

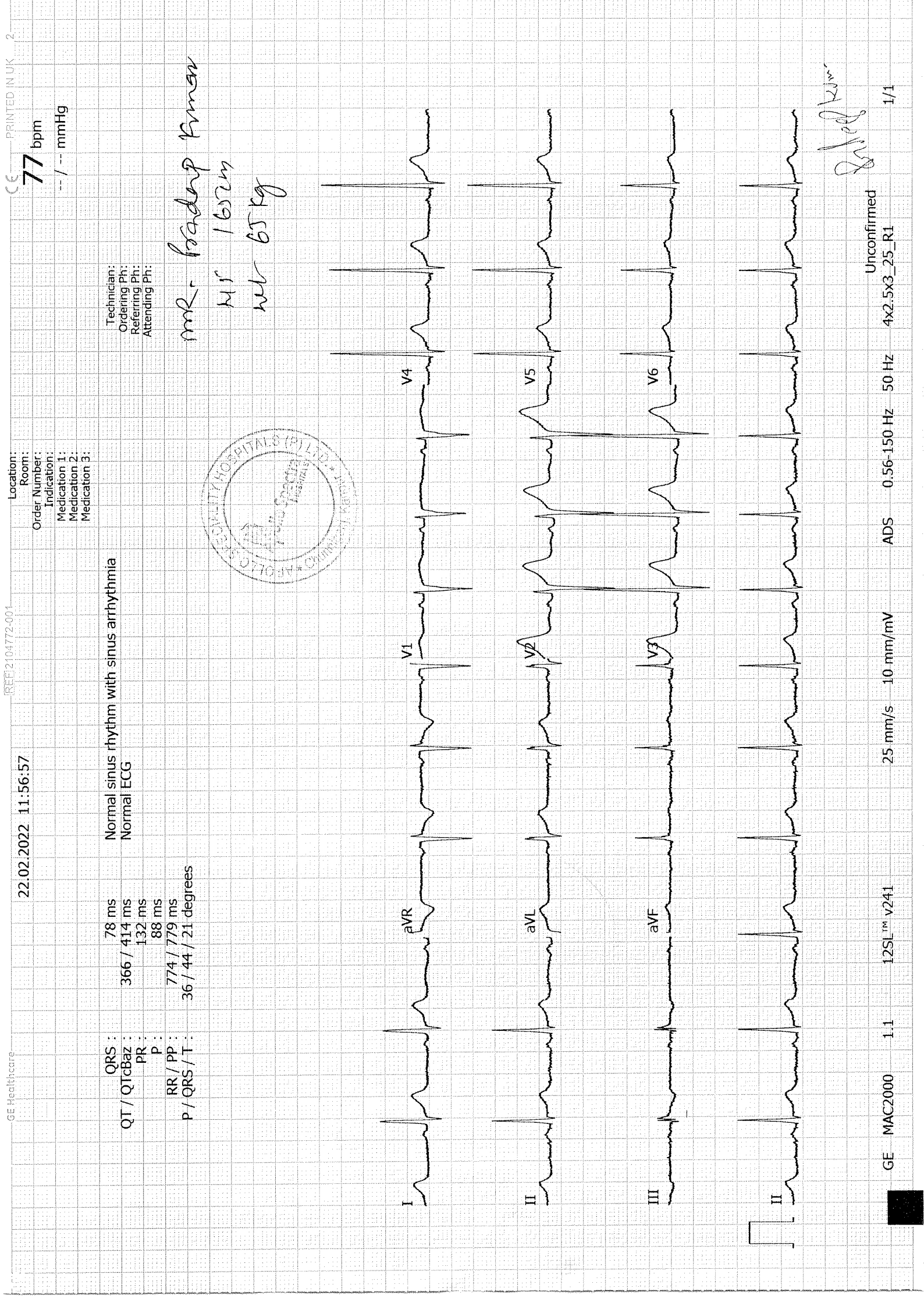

77 bpm  
--/-- mmHg

Technician:  
Ordering Ph:  
Referring Ph:  
Attending Ph:

Location:  
Room:  
Order Number:  
Indication:  
Medication 1:  
Medication 2:  
Medication 3:

Normal sinus rhythm with sinus arrhythmia  
Normal ECG

QRS : 78 ms  
QT / QTcBaz : 366 / 414 ms  
PR : 132 ms  
P : 88 ms  
RR / PP : 774 / 779 ms  
P / QRS / T : 36 / 44 / 21 degrees

Mr. Pradeep Kumar  
MR 45  
wt 65 kg

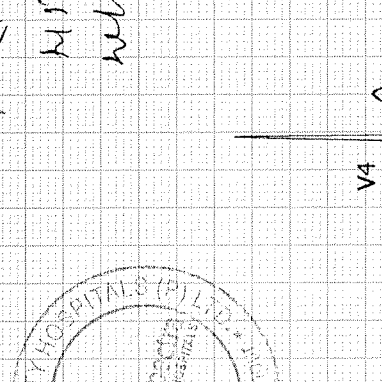

*Pradeep Kumar*

Patient's Name : **MR.PRADEEP**  
Age/Sex : 23Y/Male  
Date : 22.02.2022

Ref By: **MHC**

TEXT Name :- X. RAY Chest

**Observations:**

- o Visualized lung fields clear.
- o Thoracic soft tissue and bony cage normal.
- o Bilateral C.P. angles clear.
- o Cardiac configuration / cardiothoracic ratio within normal limits.

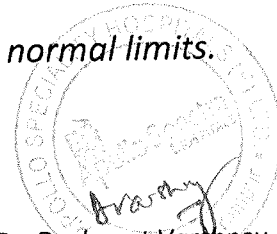

Dr. Dushyant Varshney  
MD(Radiodiagnosis)  
IMS BHU  
DNB(Radiodiagnosis)

- ❖ **Please intimate us for any technical or typing mistake and send the report for correction within 7 days.**
- ❖ *The science of Radiological diagnosis is based on the interpretation of various shadows produced by both the normal and abnormal tissues and are not always conclusive . Further biochemical and radiological investigation & clinical correlation is required to enable the clinician to reach the final diagnosis .*
- ① *The report is to help Doctor / Clinician for better patient management. This is not valid for Medico Legal Purpose.*
- ② *Discrepancies due to technical or typing errors should be reported for the correction within Seven days, no compensation liability stands.*

**APOLLO SPECIALTY HOSPITALS PRIVATE LIMITED**

(Formerly known as Nova Specialty Hospitals Private Limited)

CIN- U85100TG2009PTC099414

Registered Office: 1-10-60/62, Ashoka Raghupathi Chambers, 5th Floor, Begumpet, Hyderabad-500 016, Telangana, India.

**BENGALURU | CHENNAI | DELHI | JAIPUR | KANPUR | MUMBAI | PUNE**

**DEPARTMENT OF LABORATORY SERVICES**

**Patient Name** : Mr. PRADDEEP KUMAR **Age / Gender** : 24Y/Male  
**UHID/MR No.** : SKAN.0000111930 **OP Visit No** : SKANOPV118562  
**Sample Collected on** : 22-02-2022 12:21 **Reported on** : 22-02-2022 17:26  
**LRN#** : LAB12229257 **Specimen** : Blood(EDTA)  
**Ref Doctor** : SELF  
**Package Name** : ARCOFEMI HEALTHCARE - PMC STANDARD - PAN INDIA - FY2223  
**Emp/Auth/TPA ID** : E4811 **Adm/Consult Doctor** :  
**Sponsor Name** : ARCOFEMI HEALTHCARE LIMITED

**DEPARTMENT OF LABORATORY MEDICINE**

<u>TEST NAME</u>	<u>RESULT</u>	<u>BIOLOGICAL REFERENCE INTERVALS</u>	<u>UNITS</u>
<b>HEMOGRAM + PERIPHERAL SMEAR</b>			
<b>Hemoglobin</b> Method: Cyanide Photometric	16.7	13 - 17	g/dL
<b>RBC Count</b> Method: Electrical Impedance	5.16	4.5 - 5.5	millions/cu mm
<b>Haematocrit</b> Method: Calculated	47.7	40 - 50	%
<b>MCV</b> Method: Calculated	92.4	83 - 101	fl
<b>MCH</b> Method: Calculated	<b>32.4*</b>	27 - 32	pg
<b>MCHC</b> Method: Calculated	<b>35.0*</b>	31.5 - 34.5	g/dl
<b>RDW</b>	12.9	11.6 - 14	%
<b>Platelet Count</b> Method: Electrical Impedance	2.40	1.5 - 4.1	lakhs/cumm
<b>TLC Count</b> Method: Electrical Impedance	6,800	4000 - 11000	cells/cumm

*Results are to be correlated clinically*



Lab Technician / Technologist  
KAN\_EHPL003

**NOTE** : All pathological test have technical limitations which may at times cause interpretative errors. Collaborative clinical pathological co-relation is necessary. In case of any discrepancy, results may be reviewed and repeat investigation is advised. Typographical errors should be reported immediately for correction. The report is not valid for medico legal purpose.

**Excel Hospitals (P) Ltd.**  
Dr. Poonam Kainth  
M.D. (Pathology)

14/138, Chunniganj, Kanpur - 208001  
Ph. 0512-2555991, 2555992  
Email : excelhospitals@gmail.com  
❖ Emergency No. 9935577550

**DEPARTMENT OF LABORATORY SERVICES**

Patient Name : **DEEPA KUMAR** Age / Gender : 24Y/Male  
 UHID/MR No. : SKAN.0000111930 OP Visit No : SKANOPV118562  
 Sample Collected on : 22-02-2022 12:21 Reported on : 22-02-2022 17:26  
 LRN# : LAB12229257 Specimen : Blood(EDTA)  
 Ref Doctor : SELF  
 Package Name : ARCOFEMI HEALTHCARE - PMC STANDARD - PAN INDIA - FY2223  
 Emp/Auth/TPA ID : E4811 Adm/Consult Doctor :  
 Sponsor Name : ARCOFEMI HEALTHCARE LIMITED

**Differential Leucocyte Count(Fluorescence Flow Cytometry / VCS Technology )**

Cell Type	Count	Reference Range	Unit
Neutrophils	60	40 - 80	%
Lymphocytes	33	20 - 40	%
Monocytes	04	2 - 10	%
Eosinophils	03	1-6	%
Basophils	00	0-2	%
Erythrocyte Sedimentation Rate (ESR) Method: Westergrens Method.	08	0 - 14	mm/hr

<u>TEST NAME</u>	<u>RESULT</u>	<u>BIOLOGICAL REFERENCE INTERVALS</u>	<u>UNITS</u>
<b>BLOOD GROUP ABO AND RH FACTOR</b>			
ABO Method: Microplate Hemagglutination	AB		
Rh (D) Type: Method: Microplate Hemagglutination	POSITIVE		

End of the report

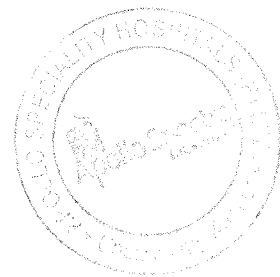

*Results are to be correlated clinically*

Lab Technician / Technologist  
KAN\_EHPL003

**NOTE :** All pathological test have technical limitations which may at times cause interpretative errors. Collaborative clinical pathological co-relation is necessary. In case of any discrepancy, results may be reviewed and repeat investigation is advised. Typographical errors should be reported immediately for correction. The report is not valid for medico legal purpose.

**Excel Hospitals (P) Ltd.**

14/138, Chunniganj, Kanpur - 208001  
 Ph. 0512-2555991, 2555992  
 Email : excelhospitals@gmail.com  
 ❖ Emergency No. 9935577550

## DEPARTMENT OF LABORATORY SERVICES

<b>Patient Name</b>	: Mr. PRADEEP KUMAR	<b>Age / Gender</b>	: 24Y/Male
<b>UHID/MR No.</b>	: SKAN.0000111930	<b>OP Visit No</b>	: SKANOPV118562
<b>Sample Collected on</b>	: 22-02-2022 12:21	<b>Reported on</b>	: 22-02-2022 17:27
<b>LRN#</b>	: LAB12229257	<b>Specimen</b>	: Blood(EDTA)
<b>Ref Doctor</b>	: SELF		
<b>Emp/Auth/TPA ID</b>	: E4811	<b>Adm/Consult Doctor</b>	:
<b>Sponsor Name</b>	: ARCOFEMI HEALTHCARE LIMITED		

### DEPARTMENT OF LABORATORY MEDICINE

#### PERIPHERAL SMEAR

Methodology	: Microscopic
RBC	: Normocytic Normochromic
WBC	: Normal in number, morphology and distribution. No abnormal cells seen
Platelets	: Adequate in Number
Parasites	: No Haemoparasites seen
IMPRESSION	: Normocytic normochromic blood picture
Note/Comment	: Please Correlate clinically

**End of the report**

*Results are to be correlated clinically*

Lab Technician / Technologist

KAN\_EHPL003

**NOTE** : All pathological test have technical limitations which may at times cause interpretative errors. Collaborative clinical pathological co-relation is necessary. In case of any discrepancy, results may be reviewed and repeat investigation is advised. Typographical errors should be reported immediately for correction. The report is not valid for medico legal purpose.



Dr. Poonam Kainth  
M.D. (Pathology)  
**Excel Hospitals (P) Ltd.**

14/138, Chunniganj, Kanpur - 208001

Ph. 0512-2555991, 2555992

Email : excelhospitals@gmail.com

❖ Emergency No. 9935577550

**DEPARTMENT OF LABORATORY SERVICES**

Patient Name : M. PRANDEEP KUMAR Age / Gender : 24Y/Male  
 UHID/MR No. : SKAN.0000111930 OP Visit No : SKANOPV118562  
 Sample Collected on : 22-02-2022 12:21 Reported on : 22-02-2022 17:28  
 LRN# : LAB12229257 Specimen : Plasma(R)  
 Ref Doctor : SELF  
 Package Name : ARCOFEMI HEALTHCARE - PMC STANDARD - PAN INDIA - FY2223  
 Emp/Auth/TPA ID : E4811 Adm/Consult Doctor :  
 Sponsor Name : ARCOFEMI HEALTHCARE LIMITED

**DEPARTMENT OF LABORATORY MEDICINE**

<u>TEST NAME</u>	<u>RESULT</u>	<u>BIOLOGICAL REFERENCE INTERVALS</u>	<u>UNITS</u>
<b>GLUCOSE, RANDOM</b>			
GLUCOSE - SERUM / PLASMA (RANDOM/CASUAL) Method: Glucose Oxidase-Peroxidase	96	70 - 140	mg/dl
<b>CREATININE, SERUM</b>			
CREATININE, SERUM Method: Enzymatic colorimetric	1.2	Male : 0.66 - 1.25	mg/dl
<b>ALANINE AMINOTRANSFERASE (ALT/SGPT), SERUM</b>			
ALANINE AMINOTRANSFERASE (ALT/SGPT), SERUM Method: Kinetic With P 5 P LDH / NADH	72	21 - 72	U/L

End of the report

Results are to be correlated clinically

Lab Technician / Technologist  
KAN\_EHPL003

**NOTE** : All pathological test have technical limitations which may at times cause interpretative errors. Collaborative clinical pathological co-relation is necessary. In case of any discrepancy, results may be reviewed and repeat investigation is advised. Typographical errors should be reported immediately for correction. The report is not valid for medico legal purpose.

Dr. Poonam Kainth  
**Excel Hospitals (P) Ltd.**

14/138, Chunniganj, Kanpur - 208001  
Ph. 0512-2555991, 2555992  
Email : excelhospitals@gmail.com  
❖ Emergency No. 9935577550

**DEPARTMENT OF LABORATORY SERVICES**

Patient Name : **MR. PRADEEP KUMAR** Age / Gender : 24Y/Male

UHID/MR No. : SKAN.0000111930 OP Visit No : SKANOPV118562

Sample Collected on : 22-02-2022 12:21 Reported on : 22-02-2022 17:30

LRN# : LAB12229257 Specimen : Urine

Ref Doctor : SELF

Package Name : ARCOFEMI HEALTHCARE - PMC STANDARD - PAN INDIA - FY2223

Emp/Auth/TPA ID : E4811 Adm/Consult Doctor :

Sponsor Name : ARCOFEMI HEALTHCARE LIMITED

**DEPARTMENT OF LABORATORY MEDICINE**

<u>TEST NAME</u>	<u>RESULT</u>	<u>BIOLOGICAL REFERENCE INTERVALS</u>	<u>UNITS</u>
<b>COMPLETE URINE EXAMINATION</b>			
Color:	Pale Yellow	Pale Yellow	
Specific Gravity Method: Indicator Method	1.015	1.005 - 1.035	
Transparency:	Clear	Clear	
Protein : Method: Indicator Method	Absent	Nil	
Glucose: Method: Glucose Oxidase	Absent	Nil	
pH Method: Indicator Method	6.0 ( Acidic )	4.6 - 8	
DEPOSITS:	Absent		
WBC/Pus Cells	0-2	0-5	/hpf
Tc/Sqc(Transitional/Squamous epithelial cells)	3-4	2-3	/hpf

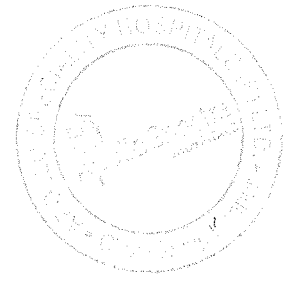

*Results are to be correlated clinically*

Lab Technician / Technologist  
KAN\_EHPL003

*Dr. Poonam Kainth*

NOTE : All pathological test have technical limitations which may at times cause interpretative errors. Collaborative clinical pathological co-relation is necessary. In case of any discrepancy, results may be reviewed and repeat investigation is advised. Typographical errors should be reported immediately for correction. The report is not valid for medico legal purpose.

**Excel Hospitals (P) Ltd.**  
Dr. Poonam Kainth  
M.D. (Pathology)

14/138, Chunniganj, Kanpur - 208001  
Ph. 0512-2555991, 2555992  
Email : excelhospitals@gmail.com  
❖ Emergency No. 9935577550



**DEPARTMENT OF LABORATORY SERVICES**

Patient Name : **MR. PRADEEP KUMAR** Age / Gender : 24Y/Male  
 UHID/MR No. : SKAN.0000111930 OP Visit No : SKANOPV118562  
 Sample Collected on : 22-02-2022 12:21 Reported on : 22-02-2022 17:30  
 LRN# : LAB12229257 Specimen : Urine  
 Ref Doctor : SELF  
 Package Name : ARCOFEMI HEALTHCARE - PMC STANDARD - PAN INDIA - FY2223  
 Emp/Auth/TPA ID : E4811 Adm/Consult Doctor :  
 Sponsor Name : ARCOFEMI HEALTHCARE LIMITED

RBC	Nil	0 - 2	/hpf
Crystals:	Nil		
Casts:	Nil		/hpf

End of the report

*Results are to be correlated clinically*

Lab Technician / Technologist  
KAN\_EHPL003

**NOTE** : All pathological test have technical limitations which may at times cause interpretative errors. Collaborative clinical pathological co-relation is necessary. In case of any discrepancy, results may be reviewed and repeat investigation is advised. Typographical errors should be reported immediately for correction. The report is not valid for medico legal purpose.



**Excel Hospitals (P) Ltd.**

Dr. Poonam Kainth  
M.D. (Pathology)  
14/138, Chunniganj, Kanpur - 208001  
Ph. 0512-2555991, 2555992  
Email : excelhospitals@gmail.com  
❖ Emergency No. 9935577550

भारत सरकार  
Government of India

प्रदीप कुमार  
Pradeep Kumar

जन्म तिथि / DOB: 09/11/1997  
पुरुष / Male

9521 9261 0801

आधार - आम आदमी का अधिकार

भारत सरकार  
Unique Identification Authority of India

पता: आत्मज: पुत्ती लाल प्रजापति  
कुंआखेडा, कुम्हरा, कुवान्खेरा  
कानपुर नगर, उत्तर प्रदेश, 209206

Address: S/O: Putti Lal  
Prajapati, kuwankhera,  
Kumkhara, Kanpur Nagar,  
Kuwankhera, Uttar Pradesh,  
209206

9521 9261 0801

1947  
hain@uidai.gov.in  
www.uidai.gov.in

Pradeep Kumar

