

Name	JERALD REX B	Customer ID	MED111333389
Age & Gender	35Y/M	Visit Date	Oct 8 2022 1:20PM
Ref Doctor	MediWheel		

X-RAY CHEST (PA VIEW)

The cardio thoracic ratio is normal.

The heart size and configuration are within normal limits.

The aortic arch is normal.

The lung fields show normal broncho-vascular markings.

Both the pulmonary hila are normal in size.

The costophrenic and cardiophrenic recesses and the domes of diaphragm are normal.

The bones and soft tissues of the chest wall show no abnormality.

IMPRESSION :

- **No significant abnormality detected.**



**Dr.A.Subramanian MD, DMRD, DNB
Consultant Radiologist**

Measurement Results

QRS : 110 ms
 QT/QTcB : 368 / 434 ms
 PR : 140 ms
 P : 94 ms
 PR/PP : 702 / 710 ms
 P/QRS/T : 50 / 88 / 29 degrees

< P
 < T
 < QRS
 aUR
 aUL
 0 I

Interpretation:
 12SL - Interpretation:
 Normal sinus rhythm
 Normal ECG

98.8
 169.5
 34.3

III +90 II
 aVF

Unconfirmed report

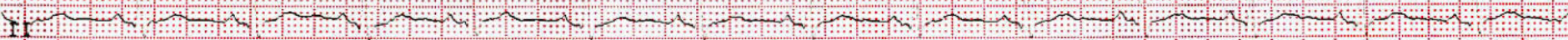

Name: MR. JERALD REX B Age & Sex: 35 YEARS / MALE

Date : 08/10/2022

		Right Eye	Left Eye
DISTANT VISION	<u>Without Glasses</u>	<u>6/12</u>	<u>6/12</u>
	With Glass	6/6	6/6
NEAR VISION	<u>Without Glasses</u>	<u>N6</u>	<u>N6</u>
	With Glass	N6	N6
COLOUR VISION		NORMAL	



You can also conveniently view the reports and trends through our App. Scan QR code to download the App.



Please produce bill copy at the time of collecting the reports. Request you to provide your mobile number or customer id during your subsequent visits.

Name : Mr. JERALD REX B
PID No. : MED111333389
SID No. : 1802234551
Age / Sex : 35 Year(s) / Male
Type : OP
Ref. Dr : MediWheel

Register On : 08/10/2022 1:21 PM
Collection On : 08/10/2022 1:47 PM
Report On : 08/10/2022 7:17 PM
Printed On : 10/10/2022 8:39 AM



<u>Investigation</u>	<u>Observed Value</u>	<u>Unit</u>	<u>Biological Reference Interval</u>
BLOOD GROUPING AND Rh TYPING (EDTA Blood/Agglutination)	'B' 'Positive'		
INTERPRETATION: Reconfirm the Blood group and Typing before blood transfusion			
<u>Complete Blood Count With - ESR</u>			
Haemoglobin (EDTA Blood/Spectrophotometry)	15.8	g/dL	13.5 - 18.0
Packed Cell Volume(PCV)/Haematocrit (EDTA Blood/Derived from Impedance)	49.6	%	42 - 52
RBC Count (EDTA Blood/Impedance Variation)	5.67	mill/cu.mm	4.7 - 6.0
Mean Corpuscular Volume(MCV) (EDTA Blood/Derived from Impedance)	87.6	fL	78 - 100
Mean Corpuscular Haemoglobin(MCH) (EDTA Blood/Derived from Impedance)	27.9	pg	27 - 32
Mean Corpuscular Haemoglobin concentration(MCHC) (EDTA Blood/Derived from Impedance)	31.9	g/dL	32 - 36
RDW-CV (EDTA Blood/Derived from Impedance)	13.9	%	11.5 - 16.0
RDW-SD (EDTA Blood/Derived from Impedance)	42.62	fL	39 - 46
Total Leukocyte Count (TC) (EDTA Blood/Impedance Variation)	7170	cells/cu.mm	4000 - 11000
Neutrophils (EDTA Blood/Impedance Variation & Flow Cytometry)	54.0	%	40 - 75
Lymphocytes (EDTA Blood/Impedance Variation & Flow Cytometry)	37.2	%	20 - 45
Eosinophils (EDTA Blood/Impedance Variation & Flow Cytometry)	1.9	%	01 - 06
Monocytes (EDTA Blood/Impedance Variation & Flow Cytometry)	6.1	%	01 - 10

DR GURUPRIYA J
PATHOLOGIST
Reg No : 13-48036

VERIFIED BY

Dr. E. Saravanan M.D (Path)
Consultant Pathologist
Reg No : 73347

APPROVED BY

The results pertain to sample tested.

Page 1 of 7

Lab Address: MEDALL HEALTHCARE PRIVATE LIMITED, #17, RACE VIEW COLONY, 2ND STREET, RACE COURSE ROAD, GUINDY, CHENNAI, TAMIL NADU, INDIA,.

Name : Mr. JERALD REX B
 PID No. : MED111333389
 SID No. : 1802234551
 Age / Sex : 35 Year(s) / Male
 Type : OP
 Ref. Dr : MediWheel

Register On : 08/10/2022 1:21 PM
 Collection On : 08/10/2022 1:47 PM
 Report On : 08/10/2022 7:17 PM
 Printed On : 10/10/2022 8:39 AM



<u>Investigation</u>	<u>Observed Value</u>	<u>Unit</u>	<u>Biological Reference Interval</u>
Basophils (EDTA Blood/Impedance Variation & Flow Cytometry)	0.8	%	00 - 02
INTERPRETATION: Tests done on Automated Five Part cell counter. All abnormal results are reviewed and confirmed microscopically.			
Absolute Neutrophil count (EDTA Blood/Impedance Variation & Flow Cytometry)	3.87	10 ³ / µl	1.5 - 6.6
Absolute Lymphocyte Count (EDTA Blood/Impedance Variation & Flow Cytometry)	2.67	10 ³ / µl	1.5 - 3.5
Absolute Eosinophil Count (AEC) (EDTA Blood/Impedance Variation & Flow Cytometry)	0.14	10 ³ / µl	0.04 - 0.44
Absolute Monocyte Count (EDTA Blood/Impedance Variation & Flow Cytometry)	0.44	10 ³ / µl	< 1.0
Absolute Basophil count (EDTA Blood/Impedance Variation & Flow Cytometry)	0.06	10 ³ / µl	< 0.2
Platelet Count (EDTA Blood/Impedance Variation)	359	10 ³ / µl	150 - 450
MPV (EDTA Blood/Derived from Impedance)	8.0	fL	7.9 - 13.7
PCT (EDTA Blood/Automated Blood cell Counter)	0.29	%	0.18 - 0.28
ESR (Erythrocyte Sedimentation Rate) (Blood/Automated - Westergren method)	14	mm/hr	< 15
BUN / Creatinine Ratio	8.5		6.0 - 22.0
Glucose Fasting (FBS) (Plasma - F/GOD-PAP)	86.9	mg/dL	Normal: < 100 Pre Diabetic: 100 - 125 Diabetic: >= 126

INTERPRETATION: Factors such as type, quantity and time of food intake, Physical activity, Psychological stress, and drugs can influence blood glucose level.

Glucose, Fasting (Urine) Negative Negative
 (Urine - F/GOD - POD)



VERIFIED BY



APPROVED BY

Name : Mr. JERALD REX B

PID No. : MED111333389

SID No. : 1802234551

Age / Sex : 35 Year(s) / Male

Type : OP

Ref. Dr : MediWheel

Register On : 08/10/2022 1:21 PM

Collection On : 08/10/2022 1:47 PM

Report On : 08/10/2022 7:17 PM

Printed On : 10/10/2022 8:39 AM



<u>Investigation</u>	<u>Observed Value</u>	<u>Unit</u>	<u>Biological Reference Interval</u>
----------------------	-----------------------	-------------	--------------------------------------

Glucose Postprandial (PPBS) (Plasma - PP/GOD-PAP)	139.2	mg/dL	70 - 140
--	-------	-------	----------

INTERPRETATION:

Factors such as type, quantity and time of food intake, Physical activity, Psychological stress, and drugs can influence blood glucose level. Fasting blood glucose level may be higher than Postprandial glucose, because of physiological surge in Postprandial Insulin secretion, Insulin resistance, Exercise or Stress, Dawn Phenomenon, Somogyi Phenomenon, Anti- diabetic medication during treatment for Diabetes.

Urine Glucose(PP-2 hours) (Urine - PP)	Negative		Negative
---	----------	--	----------

Blood Urea Nitrogen (BUN) (Serum/Urease UV / derived)	8.4	mg/dL	7.0 - 21
--	-----	-------	----------

Creatinine (Serum/Modified Jaffe)	0.98	mg/dL	0.9 - 1.3
--------------------------------------	------	-------	-----------

INTERPRETATION: Elevated Creatinine values are encountered in increased muscle mass, severe dehydration, Pre-eclampsia, increased ingestion of cooked meat, consuming Protein/ Creatine supplements, Diabetic Ketoacidosis, prolonged fasting, renal dysfunction and drugs such as cefoxitin, cefazolin, ACE inhibitors, angiotensin II receptor antagonists, N-acetylcysteine, chemotherapeutic agent such as flucytosine etc.

Uric Acid (Serum/Enzymatic)	5.8	mg/dL	3.5 - 7.2
--------------------------------	-----	-------	-----------

Liver Function Test

Bilirubin(Total) (Serum/DCA with ATCS)	0.49	mg/dL	0.1 - 1.2
---	------	-------	-----------

Bilirubin(Direct) (Serum/Diazotized Sulfanilic Acid)	0.12	mg/dL	0.0 - 0.3
---	------	-------	-----------

Bilirubin(Indirect) (Serum/Derived)	0.37	mg/dL	0.1 - 1.0
--	------	-------	-----------

SGOT/AST (Aspartate Aminotransferase) (Serum/Modified IFCC)	18.5	U/L	5 - 40
--	------	-----	--------

SGPT/ALT (Alanine Aminotransferase) (Serum/Modified IFCC)	25.2	U/L	5 - 41
--	------	-----	--------

GGT(Gamma Glutamyl Transpeptidase) (Serum/IFCC / Kinetic)	23.9	U/L	< 55
--	------	-----	------

Alkaline Phosphatase (SAP) (Serum/Modified IFCC)	91.9	U/L	53 - 128
---	------	-----	----------

Total Protein (Serum/Biuret)	7.15	gm/dl	6.0 - 8.0
---------------------------------	------	-------	-----------

DR GURUPRIYA J
PATHOLOGIST
Reg No : 13-48036

VERIFIED BY

Dr. E. Saravanan M.D (Path)
Consultant Pathologist
Reg No : 73347

APPROVED BY

The results pertain to sample tested.

Page 3 of 7

Lab Address: MEDALL HEALTHCARE PRIVATE LIMITED, #17, RACE VIEW COLONY, 2ND STREET, RACE COURSE ROAD, GUINDY, CHENNAI, TAMIL NADU, INDIA,.

Name : Mr. JERALD REX B
 PID No. : MED111333389
 SID No. : 1802234551
 Age / Sex : 35 Year(s) / Male
 Type : OP
 Ref. Dr : MediWheel

Register On : 08/10/2022 1:21 PM
 Collection On : 08/10/2022 1:47 PM
 Report On : 08/10/2022 7:17 PM
 Printed On : 10/10/2022 8:39 AM



<u>Investigation</u>	<u>Observed Value</u>	<u>Unit</u>	<u>Biological Reference Interval</u>
Albumin (Serum/Bromocresol green)	4.00	gm/dl	3.5 - 5.2
Globulin (Serum/Derived)	3.15	gm/dL	2.3 - 3.6
A : G RATIO (Serum/Derived)	1.27		1.1 - 2.2
<u>Lipid Profile</u>			
Cholesterol Total (Serum/CHOD-PAP with ATCS)	191.4	mg/dL	Optimal: < 200 Borderline: 200 - 239 High Risk: >= 240
Triglycerides (Serum/GPO-PAP with ATCS)	178.8	mg/dL	Optimal: < 150 Borderline: 150 - 199 High: 200 - 499 Very High: >= 500

INTERPRETATION: The reference ranges are based on fasting condition. Triglyceride levels change drastically in response to food, increasing as much as 5 to 10 times the fasting levels, just a few hours after eating. Fasting triglyceride levels show considerable diurnal variation too. There is evidence recommending triglycerides estimation in non-fasting condition for evaluating the risk of heart disease and screening for metabolic syndrome, as non-fasting sample is more representative of the "usual" circulating level of triglycerides during most part of the day.

HDL Cholesterol (Serum/Immunoinhibition)	42.4	mg/dL	Optimal(Negative Risk Factor): >= 60 Borderline: 40 - 59 High Risk: < 40
LDL Cholesterol (Serum/Calculated)	113.2	mg/dL	Optimal: < 100 Above Optimal: 100 - 129 Borderline: 130 - 159 High: 160 - 189 Very High: >= 190
VLDL Cholesterol (Serum/Calculated)	35.8	mg/dL	< 30

DR GURUPRIYA J
PATHOLOGIST
 Reg No : 13-48036

VERIFIED BY

Dr. E. Saravanan M.D(Path)
 Consultant Pathologist
 Reg No : 73347

APPROVED BY

Name : Mr. JERALD REX B

PID No. : MED111333389

Register On : 08/10/2022 1:21 PM

SID No. : 1802234551

Collection On : 08/10/2022 1:47 PM

Age / Sex : 35 Year(s) / Male

Report On : 08/10/2022 7:17 PM

Type : OP

Printed On : 10/10/2022 8:39 AM

Ref. Dr : MediWheel



<u>Investigation</u>	<u>Observed Value</u>	<u>Unit</u>	<u>Biological Reference Interval</u>
Non HDL Cholesterol (Serum/Calculated)	149.0	mg/dL	Optimal: < 130 Above Optimal: 130 - 159 Borderline High: 160 - 189 High: 190 - 219 Very High: >=220

INTERPRETATION: 1.Non-HDL Cholesterol is now proven to be a better cardiovascular risk marker than LDL Cholesterol. 2.It is the sum of all potentially atherogenic proteins including LDL, IDL, VLDL and chylomicrons and it is the "new bad cholesterol" and is a co-primary target for cholesterol lowering therapy.

Total Cholesterol/HDL Cholesterol Ratio (Serum/Calculated)	4.5		Optimal: < 3.3 Low Risk: 3.4 - 4.4 Average Risk: 4.5 - 7.1 Moderate Risk: 7.2 - 11.0 High Risk: > 11.0
---	-----	--	--

Triglyceride/HDL Cholesterol Ratio (TG/HDL) (Serum/Calculated)	4.2		Optimal: < 2.5 Mild to moderate risk: 2.5 - 5.0 High Risk: > 5.0
---	-----	--	--

LDL/HDL Cholesterol Ratio (Serum/Calculated)	2.7		Optimal: 0.5 - 3.0 Borderline: 3.1 - 6.0 High Risk: > 6.0
---	-----	--	---

Glycosylated Haemoglobin (HbA1c)

HbA1C (Whole Blood/HPLC)	6.2	%	Normal: 4.5 - 5.6 Prediabetes: 5.7 - 6.4 Diabetic: >= 6.5
-----------------------------	-----	---	---

INTERPRETATION: If Diabetes - Good control : 6.1 - 7.0 % , Fair control : 7.1 - 8.0 % , Poor control >= 8.1 %

Estimated Average Glucose (Whole Blood)	131.24	mg/dL	
--	--------	-------	--

INTERPRETATION: Comments

HbA1c provides an index of Average Blood Glucose levels over the past 8 - 12 weeks and is a much better indicator of long term glycemc control as compared to blood and urinary glucose determinations.

Conditions that prolong RBC life span like Iron deficiency anemia, Vitamin B12 & Folate deficiency, hypertriglyceridemia,hyperbilirubinemia,Drugs, Alcohol, Lead Poisoning, Asplenia can give falsely elevated HbA1C values.

Conditions that shorten RBC survival like acute or chronic blood loss, hemolytic anemia, Hemoglobinopathies, Splenomegaly,Vitamin E ingestion, Pregnancy, End stage Renal disease can cause falsely low HbA1c.

THYROID PROFILE / TFT



VERIFIED BY



APPROVED BY

Name : Mr. JERALD REX B

PID No. : MED111333389

SID No. : 1802234551

Age / Sex : 35 Year(s) / Male

Type : OP

Ref. Dr : MediWheel

Register On : 08/10/2022 1:21 PM

Collection On : 08/10/2022 1:47 PM

Report On : 08/10/2022 7:17 PM

Printed On : 10/10/2022 8:39 AM



<u>Investigation</u>	<u>Observed Value</u>	<u>Unit</u>	<u>Biological Reference Interval</u>
----------------------	-----------------------	-------------	--------------------------------------

T3 (Triiodothyronine) - Total (Serum/Chemiluminescent Immunometric Assay (CLIA))	1.19	ng/ml	0.7 - 2.04
---	------	-------	------------

INTERPRETATION:

Comment :

Total T3 variation can be seen in other condition like pregnancy, drugs, nephrosis etc. In such cases, Free T3 is recommended as it is Metabolically active.

T4 (Tyroxine) - Total (Serum/Chemiluminescent Immunometric Assay (CLIA))	8.64	µg/dl	4.2 - 12.0
---	------	-------	------------

INTERPRETATION:

Comment :

Total T4 variation can be seen in other condition like pregnancy, drugs, nephrosis etc. In such cases, Free T4 is recommended as it is Metabolically active.

TSH (Thyroid Stimulating Hormone) (Serum/Chemiluminescent Immunometric Assay (CLIA))	1.24	µIU/mL	0.35 - 5.50
---	------	--------	-------------

INTERPRETATION:

Reference range for cord blood - upto 20

1 st trimester: 0.1-2.5

2 nd trimester 0.2-3.0

3 rd trimester : 0.3-3.0

(Indian Thyroid Society Guidelines)

Comment :

1.TSH reference range during pregnancy depends on Iodine intake, TPO status, Serum HCG concentration, race, Ethnicity and BMI.

2.TSH Levels are subject to circadian variation, reaching peak levels between 2-4am and at a minimum between 6-10PM.The variation can be of the order of 50%,hence time of the day has influence on the measured serum TSH concentrations.

3.Values&lt;0.03 µIU/mL need to be clinically correlated due to presence of rare TSH variant in some individuals.

Urine Analysis - Routine

COLOUR (Urine)	Pale Yellow	Yellow to Amber
APPEARANCE (Urine)	Clear	Clear
Protein (Urine/Protein error of indicator)	Negative	Negative
Glucose (Urine/GOD - POD)	Negative	Negative
Pus Cells (Urine/Automated – Flow cytometry)	1 - 2 /hpf	NIL



VERIFIED BY



APPROVED BY

The results pertain to sample tested.

Page 6 of 7

Lab Address: MEDALL HEALTHCARE PRIVATE LIMITED,#17,RACE VIEW COLONY,2ND STREET, RACE COURSE ROAD, GUINDY, CHENNAI, TAMIL NADU, INDIA,.

Name : Mr. JERALD REX B
PID No. : MED111333389
SID No. : 1802234551
Age / Sex : 35 Year(s) / Male
Type : OP
Ref. Dr : MediWheel

Register On : 08/10/2022 1:21 PM
Collection On : 08/10/2022 1:47 PM
Report On : 08/10/2022 7:17 PM
Printed On : 10/10/2022 8:39 AM



<u>Investigation</u>	<u>Observed Value</u>	<u>Unit</u>	<u>Biological Reference Interval</u>
Epithelial Cells (Urine/Automated – Flow cytometry)	1 - 2	/hpf	NIL
RBCs (Urine/Automated – Flow cytometry)	NIL	/hpf	NIL
Casts (Urine/Automated – Flow cytometry)	NIL	/hpf	NIL
Crystals (Urine/Automated – Flow cytometry)	NIL	/hpf	NIL
Others (Urine)	NIL		

INTERPRETATION:Note: Done with Automated Urine Analyser & Automated urine sedimentation analyser. All abnormal reports are reviewed and confirmed microscopically.



VERIFIED BY



APPROVED BY

-- End of Report --

Name	JERALD REX B	ID	MED111333389
Age & Gender	35Year(s)/MALE	Visit Date	10/8/2022 12:00:00 AM
Ref Doctor Name	MediWheel		

SONOGRAM REPORT

WHOLE ABDOMEN

The liver is normal in size (15.2 cm) and shows uniform echotexture with no focal abnormality.

The gall bladder is normal sized. There is a polyp measuring 3 mm in gall bladder.

There is no intra or extra hepatic biliary ductal dilatation.

The pancreas shows a normal configuration and echotexture.

The pancreatic duct is normal.

The portal vein and IVC are normal.

The spleen is normal (9.0 cm).

There is no free or loculated peritoneal fluid.

No para aortic lymphadenopathy is seen.

No abnormality is seen in the region of the adrenal glands.

The right kidney measures 10.9 x 4.3 cms.

The left kidney measures 11.3 x 4.9 cms.

Both kidneys are normal in size, shape and position. Cortical echoes are normal bilaterally.

There is no calculus or calyceal dilatation.

The ureters are not dilated.

Name	JERALD REX B	ID	MED111333389
Age & Gender	35Year(s)/MALE	Visit Date	10/8/2022 12:00:00 AM
Ref Doctor Name	MediWheel		

The bladder is smooth walled and uniformly transonic. There is no intravesical mass or calculus.

The prostate measures 3.2 x 3.6 x 3.4 cms and is normal sized with a volume of 20.6 cc.

The echotexture is homogeneous.

The seminal vesicles are normal.

Iliac fossae are normal.

No mass or fluid collection is seen in the right iliac fossa. The appendix is not visualized.

IMPRESSION:

- **Polyps gall bladder.**

sh

DR. S.RAJAGOPAL MBBS.,
CONSULTANT SONOLOGIST