



BHAILAL AMIN
GENERAL HOSPITAL



H-2015-0297



MC-3004



E-2021-0037



CONCLUSION OF HEALTH CHECKUP

ECU Number	: 1363	MR Number	: 23198948	Patient Name	: HINAL
Age	: 36	Sex	: Female	Height	: 161
Weight	: 80.5	Ideal Weight	: 60	BMI	: 31.06
Date	: 20/01/2023				

Dr. Manish Mittal

Internal Medicine

Note : General Physical Examination & routine Investigations included in the Health Checkup have certain limitations and may not be able to detect all the latent and asymptomatic diseases.



BHAILAL AMIN GENERAL HOSPITAL



ECU Number : 1363 MR Number : 23198948 Patient Name: HINAL
Age : 36 Sex : Female Height : 161
Weight : 80.5 Ideal Weight : 60 BMI : 31.06
Date : 20/01/2023

Past H/O : COMPLAINT OF GALACTOCELE SURGERY IN RIGHT BREAST:-2016

Present H/O : NO MEDICAL COMPLAIN AT PRESENT

Family H/O : FATHER - DIABETES
MOTHER - HYPERTENSION

Habits : NO HABITS

Gen.Exam. : G.C GOOD

B.P : 110/80 mm Hg

Pulse : 72 MIN REG

Others : SPO2 - 98%

C.V.S : NAD

R.S. : NAD

Abdomen : CLINICALLY NAD

Spleen : CLINICALLY NAD

ln : NAD

C.N.S : NAD

Advice :



ECU Number : 1363	MR Number : 23198948	Patient Name: HINAL
Age : 36	Sex : Female	Height : 161
Weight : 80.5	Ideal Weight : 60	BMI : 31.06
Date : 20/01/2023		

Ophthalmic Check Up :

	Right	Left
Ext Exam		NIL
Vision Without Glasses	6/6	6/6
Vision With Glasses	N.6	N.6
Final Correction	14.6	14.6
Fl. us	NORMAL	
Colour Vision	NORMAL	
Advice	NIL	

Orthopaedic Check Up :

Ortho Consultation

Ortho Advice

ENT Check Up :

Ear

Nose

Throat

Hearing Test

ENT Advice

General Surgery Check Up :

General Surgery

Abdominal Lump

Hernia

External Genitals

PVR

Proctoscopy

Any Other

Surgical Advice



BHAILAL AMIN GENERAL HOSPITAL



ECU Number : 1363 MR Number : 23198948 Patient Name: HINAL
Age : 36 Sex : Female Height : 161
Weight : 80.5 Ideal Weight : 60 BMI : 31.06
Date : 20/01/2023

Gynaec Check Up :

OBSTETRIC HISTORY G1 P1 FTND L AND W
MENSTRUAL HISTORY
PRESENT MENSTRUAL CYCLE REGULAR CYCLE
PAST MENSTRUAL CYCLE LMP= 04/01/2023
CHIEF COMPLAINTS
PA SOFT
PS NORMAL
PV ? OVERY PALPABLE
BREAST EXAMINATION RIGHT NORMAL
BREAST EXAMINATION LEFT NORMAL
PAPSMEAR
BMD
MAMMOGRAPHY
ADVICE REGULAR BSE



Dietary Assesment

ECU Number : 1363 MR Number : 23198948 Patient Name: HINAL
 Age : 36 Sex : Female Height : 161
 Weight : 80.5 Ideal Weight : 60 BMI : 31.06
 Date : 20/01/2023

Body Type : Normal / Underweight / Overweight

Diet History : Vegetarian / Eggetarian / Mixed

Frequency of consuming fried food : / Day / Week or occasional

Frequency of consuming Sweets : / Day / or occasional

Frequency of consuming outside food : / Day / Week or occasional

Amount of water consumed / day : Glasses / liters

Life style assessment :

Physical activity : Active / moderate / Sedentary / Nil

Alcohol intake : Yes / No

Smoking : Yes / No

Allergic to any food : Yes / No

Are you stressed out ? : Yes / No

Do you travel a lot ? : Yes / No

General diet instructions :

Have small frequent meals.

Avoid fatty products like oil, ghee, butter, cheese.

Take salt restricted diet and avoid table salt.

Consume fibrous food regularly like whole grains, Daliya, Oats, Bajra, Flex seeds, Pulses, Fruits and Salads.

Keep changing your cooking oil every three months.

Avoid Maida, Starchy foods and Bakery products.

Consume 1-2 seervings of all fruits and vegetables, For Diabetic patients avoid Mango, Chikoo, Banana, Grapes and Custurd apple

Dring 3 to 4 liters (12 - 14 glass) of water daily.

Eat Beetroots, Figs, Almond, Walnut, Dates, Leafy vegetables, roasted Channa and Jeggary (Gur) for Heamoglobin in case of diabetic patient avoid Rasins, Dates and Jeggary

Drink green Tea or black Coffee once in a day.

Do brisk walking daily.



Patient Name	: Mrs. HINAL	Type	: OPD
Gender / Age	: Female / 36 Years 2 Months 26 Days	Request No.	: 101461
MR No / Bill No.	: 23198948 / 231061774	Request Date	: 20/01/2023 09:42 AM
Consultant	: Dr. Manish Mittal	Collection Date	: 20/01/2023 10:15 AM
Location	: OPD	Approval Date	: 20/01/2023 02:40 PM

CBC + ESR

Test	Result	Units	Biological Ref. Range
Haemoglobin.			
Haemoglobin	12.6	gm/dL	12 - 15
Red Blood Cell Count (T-RBC)	4.26	mill/cmm	3.8 - 4.8
Hematocrit (HCT)	37.3	%	36 - 46
Mean Corpuscular Volume (MCV)	87.6	fl	83 - 101
Mean Corpuscular Haemoglobin (MCH)	29.6	pg	27 - 32
MCH Concentration (MCHC)	33.8	%	31.5 - 34.5
Red Cell Distribution Width (RDW-CV)	11.8	%	11.6 - 14
Red Cell Distribution Width (RDW-SD)	37.5	fl	39 - 46
Total Leucocyte Count (TLC)			
Total Leucocyte Count (TLC)	6.79	thou/cmm	4 - 10
Differential Leucocyte Count			
Polymorphs	68	%	40 - 80
Lymphocytes	27	%	20 - 40
Eosinophils	2	%	1 - 6
Monocytes	3	%	2 - 10
Basophils	0	%	0 - 2
Polymorphs (Abs. Value)	4.56	thou/cmm	2 - 7
Lymphocytes (Abs. Value)	1.79	thou/cmm	1 - 3
Eosinophils (Abs. Value)	0.17	thou/cmm	0.2 - 0.5
Monocytes (Abs. Value)	0.24	thou/cmm	0.2 - 1
Basophils (Abs. Value)	0.03	thou/cmm	0.02 - 0.1
Immature Granulocytes	0.6	%	1 - 3 : Borderline > 3 : Significant
Platelet Count			
Platelet Count	271	thou/cmm	150 - 410
Smear evaluation	Adequate		
ESR	10	mm/1 hr	0 - 12

Test Results are dependent on a number of variables & technical limitations. Hence, it is advised to correlate with clinical findings and other related investigations before any firm opinion is made. Recheck / retest may be requested.

365 Days / 24 Hours Laboratory Services

Home Collection Facility Available
(Mon To Sat 8:00 am to 5:00 pm)



BHAILAL AMIN
GENERAL HOSPITAL

📍 Bhailal Amin Marg, Gorwa, Vadodara, Gujarat 390003.

🌐 www.baghospital.com | 📞 0265-677 6222, 255 6222 | Follow us : 📱

DEPARTMENT OF LABORATORY MEDICINE

Patient Name	: Mrs. HINAL	Type	: OPD
Gender / Age	: Female / 36 Years 2 Months 26 Days	Request No.	: 101461
MR No / Bill No.	: 23198948 / 231061774	Request Date	: 20/01/2023 09:42 AM
Consultant	: Dr. Manish Mittal	Collection Date	: 20/01/2023 10:15 AM
Location	: OPD	Approval Date	: 20/01/2023 02:40 PM

CBC + ESR

Immature Granulocyte (IG) count is a useful early marker of infection or inflammation, even when other markers are normal. It is an early and rapid discrimination of bacterial from viral infections. It is also increased in patients on steroid therapy / chemotherapy or haematological malignancy. High IG is always pathological; except in pregnancy and neonates of < 7 days.
Method : HB by Non-Cyanide Hemoglobin analysis method. HCT by RBC pulse height detection method. RBC, TLC & PLC are by Particle Count by Electrical Impedance in Cell Counter. Optical Platelets by Fluorescent + Laser Technology. MCV, MCH, MCHC, RDW (CV & SD) are calculated parameter. DLC by Flowcytometry method using semi-conductor Laser+Smear verification. ESR on Ves metic 20, comparable to Westergrens method and in accordance to ICSH reference method.

--- End of Report ---

Dr. Rakesh Vaidya
MD (Path). DCP.

Test Results are dependent on a number of variables & technical limitations. Hence, it is advised to correlate with clinical findings and other related investigations before any firm opinion is made. Recheck / retest may be requested.



Patient Name : Mrs. HINAL
 Gender / Age : Female / 36 Years 2 Months 26 Days
 MR No / Bill No. : 23198948 / 231061774
 Consultant : Dr. Manish Mittal
 Location : OPD

Type : OPD
 Request No. : 101461
 Request Date : 20/01/2023 09:42 AM
 Collection Date : 20/01/2023 10:15 AM
 Approval Date : 20/01/2023 02:41 PM

Haematology

Test	Result	Units	Biological Ref. Range
Blood Group			
ABO system	O		
Rh system.	Positive		

By Gel Technology / Tube Agglutination Method,
 Note :

- This blood group has been done with new sensitive Gel Technology using both Forward and Reverse Grouping Card with Autocontrol.
- This method check's group both on Red blood cells and in Serum for "ABO" group.

---- End of Report ----

Dr. Rakesh Vaidya
 MD (Path). DCP.



Patient Name : Mrs. HINAL
 Gender / Age : Female / 36 Years 2 Months 26 Days
 MR No / Bill No. : 23198948 / 231061774
 Consultant : Dr. Manish Mittal
 Location : OPD

Type : OPD
 Request No. : 101461
 Request Date : 20/01/2023 09:42 AM
 Collection Date : 20/01/2023 10:15 AM
 Approval Date : 20/01/2023 02:40 PM

Fasting Plasma Glucose

Test	Result	Units	Biological Ref. Range
<i>Fasting Plasma Glucose</i>			
Fasting Plasma Glucose	83	mg/dL	70 - 110
Post Prandial 2 Hr. Plasma Glucose	93	mg/dL	70 - 140

By Hexokinase method on RXL Dade Dimension

---- End of Report ----

Dr. Rakesh Vaidya
MD (Path), DCP.



Patient Name : Mrs. HINAL
 Gender / Age : Female / 36 Years 2 Months 26 Days
 MR No / Bill No. : 23198948 / 231061774
 Consultant : Dr. Manish Mittal
 Location : OPD

Type : OPD
 Request No. : 101461
 Request Date : 20/01/2023 09:42 AM
 Collection Date : 20/01/2023 10:15 AM
 Approval Date : 20/01/2023 02:40 PM

HbA1c (Glycosylated Hb)

Test	Result	Units	Biological Ref. Range
HbA1c (Glycosylated Hb)			
Glycosylated Hemoglobin (HbA1c)	5.0	%	
estimated Average Glucose (e AG) *	96.8	mg/dL	

(Method:

By Automated HPLC analyser on D-10 Biorad. NGSP Certified, US-FDA approved, Traceable to IFCC reference method.

* Calculated valued for past 60 days, derived from HbA1c %, based on formula recommended by the A1c - Derived Average Glucose study from ADA and EASD funded The ADAG trial.

Guidelines for Interpretation:

Indicated Glycemic control of previous 2-3 months

HbA1c%	e AG (mg/dl)	Glycemic control
> 8	> 183	Action suggested...High risk of developing long-term complications. Action suggested, depends on individual patient circumstances
7 - 8	154 - 183	Good
< 7	< 154	Goal...Some danger of hypoglycemic reaction in type I Diabetics. Some Glucose intolerant individuals and Sub-Clinical diabetics may demonstrate (elevated) HbA1c in this area.
6 - 7	126 - 154	Near Normal
< 6	< 126	Nondiabetic level)

--- End of Report ---

Dr. Rakesh Vaidya
MD (Path). DCP.



Patient Name : Mrs. HINAL
 Gender / Age : Female / 36 Years 2 Months 26 Days
 MR No / Bill No. : 23198948 / 231061774
 Consultant : Dr. Manish Mittal
 Location : OPD

Type : OPD
 Request No. : 101461
 Request Date : 20/01/2023 09:42 AM
 Collection Date : 20/01/2023 10:15 AM
 Approval Date : 20/01/2023 02:41 PM

Complete Lipid Profile

Test	Result	Units	Biological Ref. Range
Complete Lipid Profile			
Appearance	Clear		
Triglycerides (By Lipase / Glycerol dehydrogenase on RXL Dade Dimension < 150 Normal 150-199 Borderline High 200-499 High > 499 Very High)	70	mg/dL	1 - 150
Total Cholesterol (By enzymatic colorimetric method on RXL Dade Dimension <200 mg/dL - Desirable 200-239 mg/dL - Borderline High > 239 mg/dL - High)	180	mg/dL	1 - 200
HDL Cholesterol (By Direct homogenous technique, modified enzymatic non-immunological method on RXL Dade Dimension < 40 Low > 60 High)	40	mg/dL	40 - 60
Non HDL Cholesterol (calculated) (Non- HDL Cholesterol < 130 Desirable 139-159 Borderline High 160-189 High > 191 Very High)	140	mg/dL	1 - 130
LDL Cholesterol (By Direct homogenous technique, modified enzymatic non-immunological method on RXL Dade Dimension < 100 Optimal 100-129 Near / above optimal 130-159 Borderline High 160-189 High > 189 Very High)	129	mg/dL	1 - 100
VLDL Cholesterol (calculated)	14	mg/dL	12 - 30
LDL Ch. / HDL Ch. Ratio	3.23		2.1 - 3.5
T. Ch./HDL Ch. Ratio (Recent NECP / ATP III Guidelines / Classification (mg/dl) :)	4.5		3.5 - 5

--- End of Report ---

Dr. Rakesh Vaidya
MD (Path). DCP.



Patient Name : Mrs. HINAL
Gender / Age : Female / 36 Years 2 Months 26 Days
MR No / Bill No. : 23198948 / 231061774
Consultant : Dr. Manish Mittal
Location : OPD

Type : OPD
Request No. : 101461
Request Date : 20/01/2023 09:42 AM
Collection Date : 20/01/2023 10:15 AM
Approval Date : 20/01/2023 02:41 PM

Liver Function Test (LFT)

Test	Result	Units	Biological Ref. Range
Bilirubin			
Bilirubin - Total	0.37	mg/dL	0 - 1
Bilirubin - Direct	0.08	mg/dL	0 - 0.3
Bilirubin - Indirect	0.29	mg/dL	0 - 0.7
<i>(By Diazotized sulfanilic acid on RXL Dade Dimension.)</i>			
Aspartate Aminotransferase (SGOT/AST)	15	U/L	13 - 35
<i>(By IFCC UV kinetic method on RXL Dade Dimension.)</i>			
Alanine Aminotransferase (SGPT/ALT)	29	U/L	14 - 59
<i>(By IFCC UV kinetic method on RXL Dade Dimension.)</i>			
Alkaline Phosphatase	126	U/L	42 - 98
<i>(BY PNPP AMP method on RXL Dade Dimension.)</i>			
Gamma Glutamyl Transferase (GGT)	22	U/L	5 - 55
<i>(By IFCC method on RXL Dade Dimension.)</i>			
Total Protein			
Total Proteins	7.73	gm/dL	6.4 - 8.2
Albumin	3.91	gm/dL	3.4 - 5
Globulin	3.82	gm/dL	3 - 3.2
A : G Ratio	1.02		1.1 - 1.6
<i>(By Biuret endpoint and Bromocresol purple method on RXL Dade Dimesion.)</i>			

---- End of Report ----

Dr. Rakesh Vaidya
MD (Path). DCP.



Patient Name : Mrs. HINAL
 Gender / Age : Female / 36 Years 2 Months 26 Days
 MR No / Bill No. : 23198948 / 231061774
 Consultant : Dr. Manish Mittal
 Location : OPD

Type : OPD
 Request No. : 101461
 Request Date : 20/01/2023 09:42 AM
 Collection Date : 20/01/2023 10:15 AM
 Approval Date : 20/01/2023 02:41 PM

Renal Function Test (RFT)

Test	Result	Units	Biological Ref. Range
Urea <i>(By Urease Kinetic method on RXL Dade Dimension)</i>	21	mg/dL	10 - 45
Creatinine <i>(By Modified Kinetic Jaffe Technique)</i>	0.70	mg/dL	0.6 - 1.1
Estimate Glomerular Filtration rate <i>(Ref. range : > 60 ml/min for adults between age group of 18 to 70 yrs. EGFR Calculated by IDMS Traceable MDRD Study equation. Reporting of eGFR can help facilitate early detection of CKD. By Modified Kinetic Jaffe Technique)</i>	More than 60		
Uric acid <i>(By Uricase / Catalase method on RXL Siemens)</i>	3.9	mg/dL	2.2 - 5.8

--- End of Report ---

Dr. Rakesh Vaidya
 MD (Path). DCP.



Patient Name : Mrs. HINAL
 Gender / Age : Female / 36 Years 2 Months 26 Days
 MR No / Bill No. : 23198948 / 231061774
 Consultant : Dr. Manish Mittal
 Location : OPD

Type : OPD
 Request No. : 101461
 Request Date : 20/01/2023 09:42 AM
 Collection Date : 20/01/2023 10:15 AM
 Approval Date : 20/01/2023 02:40 PM

Thyroid Hormone Study

Test	Result	Units	Biological Ref. Range
------	--------	-------	-----------------------

Triiodothyronine (T3)	1.63	ng/ml	
-----------------------	------	-------	--

(Done by 4th generation electrochemiluminescence based method on automated immunoassay / Cobas e 411.

Reference interval (ng/ml)

1 - 3 days : 0.1 - 7.4

1-11 months : 0.1 - 2.45

1-5 years : 0.1 - 2.7

6-10 years : 0.9 - 2.4

11-15 years : 0.8 - 2.1

16-20 years : 0.8 - 2.1

Adults (20 - 50 years) : 0.7 - 2.0

Adults (> 50 years) : 0.4 - 1.8

Pregnancy (in last 5 months) : 1.2 - 2.5

(Reference : Tietz - Clinical guide to laboratory test, 4th edition))

Thyroxine (T4)	8.32	mcg/dL	
----------------	------	--------	--

(Done by 4th generation electrochemiluminescence based method on automated immunoassay / Cobas e 411.

Reference interval (mcg/dL)

1 - 3 days : 11.8 - 22.6

1 - 2 weeks : 9.8 - 16.6

1 - 4 months : 7.2 - 14.4

4 - 12 months : 7.8 - 16.5

1-5 years : 7.3 - 15.0

5 - 10 years : 6.4 - 13.3

10 - 20 years : 5.6 - 11.7

Adults / male : 4.6 - 10.5

Adults / female : 5.5 - 11.0

Adults (> 60 years) : 5.0 - 10.7

(Reference : Tietz - Clinical guide to laboratory test, 4th edition))

Thyroid Stimulating Hormone (US-TSH)	1.35	microIU/ml	
--------------------------------------	------	------------	--

(Done by 4th generation electrochemiluminescence based method on automated immunoassay / Cobas e 411.

Reference interval (microIU/ml)

Infants (1-4 days) : 1.0 - 39

2-20 weeks : 1.7 - 9.1

5 months - 20 years : 0.7 - 6.4

Adults (21 - 54 years) : 0.4 - 4.2

Adults (> 55 years) : 0.5 - 8.9

Pregnancy :

1st trimester : 0.3 - 4.5

2nd trimester : 0.5 - 4.6

3rd trimester : 0.8 - 5.2

(Reference : Tietz - Clinical guide to laboratory test, 4th edition))

--- End of Report ---

Dr. Rakesh Vaidya
MD (Path). DCP.



Patient Name : Mrs. HINAL
 Gender / Age : Female / 36 Years 2 Months 26 Days
 MR No / Bill No. : 23198948 / 231061774
 Consultant : Dr. Manish Mittal
 Location : OPD

Type : OPD
 Request No. : 101461
 Request Date : 20/01/2023 09:42 AM
 Collection Date : 20/01/2023 10:15 AM
 Approval Date : 20/01/2023 02:31 PM

Pap Smear

Test	Result	Units	Biological Ref. Range
Pap Smear	Pap Smear Screening Report / Cervico-Vaginal Cytology...		
	Cyto No : P/105/23 Received at 1:00 pm.		
	Clinical Details : No complain P/V findings : Cx. / Vg. - NAD. LMP : 04/01/2023		
	TBS Report / Impression :		
	* Satisfactory for evaluation; transformation zone components identified.		
	* Mild inflammatory cellularity (Neutrophils rich).		
	* No epithelial cell abnormality favouring squamous intraepithelial lesion or frank malignancy (NILM).		

Note / Method :

The material received in LBC container, cytosmear was stained by rapid pap method and reported with due consideration to The Papanicolaou system (Modified 2014)

---- End of Report ----

Dr. Rakesh Vaidya
MD (Path). DCP.



Patient Name : Mrs. HINAL
 Gender / Age : Female / 36 Years 2 Months 26 Days
 MR No / Bill No. : 23198948 / 231061774
 Consultant : Dr. Manish Mittal
 Location : OPD

Type : OPD
 Request No. : 101461
 Request Date : 20/01/2023 09:42 AM
 Collection Date : 20/01/2023 10:15 AM
 Approval Date : 20/01/2023 02:42 PM

Urine routine analysis (Auto)

Test	Result	Units	Biological Ref. Range
Physical Examination			
Quantity	30	mL	
Colour	Pale Yellow		
Appearance	Clear		
Chemical Examination (By Reagent strip method)			
pH	6.5		
Specific Gravity	<=1.005		
Protein	Negative	gm/dL	0 - 5
Glucose	Negative	mg/dL	0 - 5
Ketones	Negative		0 - 5
Bilirubin	Negative		Negative
Urobilinogen	Negative		Negative (upto 1)
Blood	Negative		Negative
Leucocytes	Negative		Negative
Nitrite	Negative		Negative
Microscopic Examination (by Microscopy after Centrifugation at 2000 rpm for 10 min or on fully automated Sysmex urine sedimentation analyzer UF4000)			
Red Blood Cells	0 - 1	/hpf	0 - 2
Leucocytes	0 - 1	/hpf	0 - 5
Epithelial Cells	0 - 1	/hpf	0 - 5
Casts	Nil	/lpf	Nil
Crystals	Nil	/hpf	Nil
Mucus	Absent	/hpf	Absent
Organism	Absent		

---- End of Report ----

Dr. Rakesh Vaidya
MD (Path). DCP.



**BHAILAL AMIN
GENERAL HOSPITAL**

Bhailal Amin Marg, Gorwa, Vadodara, Gujarat 390003.
www.baghospital.com | 0265-677 6222, 255 6222 | Follow us : f @

DEPARTMENT OF DIAGNOSTIC RADIOLOGY

Patient No. : 23198948 Report Date : 20/01/2023
Request No. : 190049792 20/01/2023 9.42 AM
Patient Name : Mrs. HINAL
Gender / Age : Female / 36 Years 2 Months 26 Days

ADVANCED DIGITAL SOLUTIONS

- Computer Radiography
- Ultra Sensitive Colour Doppler
- Ultra High Resolution Sonography
- Multi-Detector CT Scan
- Mammography
- Interventional Radiology
- Digital Subtraction Angiography
- Foetal Echocardiography
- Echocardiography

X-Ray Chest AP

Both lung fields are clear.
Both costophrenic sinuses appear clear.
Heart size is normal.
Hilar shadows show no obvious abnormality.
Aorta is normal.

• ULTRA SONOGRAPHY CANNOT DETECT ALL ABNORMALITIES
• NOT VALID FOR MEDICO-LEGAL PURPOSES
• CLINICAL CORRELATION RECOMMENDED

Dr. Priyanka Patel, MD
Consultant Radiologist





DEPARTMENT OF DIAGNOSTIC RADIOLOGY

Patient No. : 23198948 Report Date : 20/01/2023
Request No. : 190049802 20/01/2023 9.42 AM
Patient Name : Mrs. HINAL
Gender / Age : Female / 36 Years 2 Months 26 Days

ADVANCED DIGITAL SOLUTIONS

- Computer Radiography
- Ultra Sensitive Colour Doppler
- Ultra High Resolution Sonography
- Multi-Detector CT Scan
- Mammography
- Interventional Radiology
- Digital Subtraction Angiography
- Foetal Echocardiography
- Echocardiography

USG : Abdomen (Excluding Pelvis) Or Upper Abdomen

Liver is normal in size and echopattern. No mass lesion identified. The hepatic veins are clear and patent. PV patent. No dilated IHBR.
Gall bladder is partly distended and shows no obvious abnormality. Common bile duct measures 4 mm in diameter.
Pancreas shows no obvious abnormality. Tail obscured.
Spleen is normal size and echopattern.

Both kidneys are normal in shape and position. Normal echogenicity and cortico medullary differentiation is noted. No hydronephrosis or mass lesion seen.

	RIGHT	LEFT
Renal length :	90 mm.	102 mm.
A.P. :	41 mm.	47 mm.

Uterus is anteverted, normal in size and echo pattern. Endometrium thickness is about 8 mm. No obvious mass lesion seen.

Uterine length :	76 mm.
A.P. :	43 mm.

Both ovaries reveal small follicles.
Right ovary measures 30mm x 17mm. in size.
Left ovary measures 23mm x 21mm. in size.

Urinary bladder is partly distended and appears normal.
No ascites.

COMMENT:

No obvious abnormality seen.

Kindly correlate clinically

Dr. Priyanka Patel, MD
Consultant Radiologist



* ULTRA SONOGRAPHY CANNOT DETECT ALL ABNORMALITIES
 * NOT VALID FOR MEDICO-LEGAL PURPOSES
 * CLINICAL CORRELATION RECOMMENDED



DEPARTMENT OF DIAGNOSTIC RADIOLOGY

Patient No. : 23198948 Report Date : 20/01/2023
Request No. : 190049802 20/01/2023 9.42 AM
Patient Name : Mrs. HINAL
Gender / Age : Female / 36 Years 2 Months 26 Days

- Computer Radiography
- Ultra Sensitive Colour Doppler
- Ultra High Resolution Sonography
- Multi-Detector CT Scan
- Mammography
- Interventional Radiology
- Digital Subtraction Angiography
- Foetal Echocardiography
- Echocardiography

USG : Abdomen (Excluding Pelvis) Or Upper Abdomen

Liver is normal in size and echopattern. No mass lesion identified. The hepatic veins are clear and patent. PV patent. No dilated IHBR.
Gall bladder is partly distended and shows no obvious abnormality. Common bile duct measures 4 mm in diameter.
Pancreas shows no obvious abnormality. Tail obscured.
Spleen is normal size and echopattern.

Both kidneys are normal in shape and position. Normal echogenicity and cortico medullary differentiation is noted. No hydronephrosis or mass lesion seen.

	RIGHT	LEFT
Renal length :	90 mm.	102 mm.
A.P. :	41 mm.	47 mm.

Uterus is anteverted, normal in size and echo pattern. Endometrium thickness is about 8 mm. No obvious mass lesion seen.

Uterine length :	76 mm.
A.P. :	43 mm.

Both ovaries reveal small follicles.
Right ovary measures 30mm x 17mm. in size.
Left ovary measures 23mm x 21mm. in size.

Urinary bladder is partly distended and appears normal.
No ascites.

COMMENT:

No obvious abnormality seen.

Kindly correlate clinically

(Signature)

Dr. Priyanka Patel, MD
Consultant Radiologist



• ULTRA SONOGRAPHY CANNOT DETECT ALL ABNORMALITIES
 • NOT VALID FOR MEDICO-LEGAL PURPOSES
 • CLINICAL CORRELATION RECOMMENDED

Patient No. : 23198948 Report Date : 20/01/2023
Request No. : 190049818 20/01/2023 9.42 AM
Patient Name : **Mrs. HINAL**
Gender / Age : Female / 36 Years 2 Months 26 Days

Echo Color Doppler

MITRAL VALVE : NORMAL, NO MS, NO MR
AORTIC VALVE : TRILEAFLET, NO AS, NO AR
TRICUSPID VALVE : NORMAL, NO TR, NO PAH
PULMONARY VALVE : NORMAL, NO PR, NO PS
LEFT ATRIUM : NORMAL SIZE
AORTA : NORMAL
LEFT VENTRICLE : NORMAL LVEF – 65%, NO RWMA AT REST
RIGHT ATRIUM : NORMAL SIZE
RIGHT VENTRICLE : NORMAL SIZE
I.V.S. : INTACT
I.A.S. : INTACT
PULMONARY ARTERY : NORMAL
PERICARDIUM : NO EFFUSION
COLOUR/DOPPLER FLOW MAPPING : NO MR // AR // TR, NO PAH

FINAL CONCLUSION:

1. NORMAL SIZED ALL CARDIAC CHAMBERS, NO LVH
2. NORMAL LV SYSTOLIC FUNCTION LVEF – 65%
3. NO RESTING REGIONAL WALL MOTION ABNORMALITY
4. NORMAL ALL CARDIAC VALVES STRUCTURALLY AND FUNCTIONALLY
5. NO MITRAL / AORTIC STENOSIS, INTACT IAS // IVS
6. NORMAL RIGHT HEART SIZE AND RV PRESSURE
7. NO PERICARDIAL EFFUSION, CLOT OR VEGETATION SEEN, SR+.

DR.V.C.CHAUHAN, M.D.
INTERVENTIONAL CARDIOLOGIST

ID: 23198948
HNAL
Female 36Years

HR	73	bpm
P	96	ms
PR	121	ms
QRS	89	ms
QT/QTc	374/414	ms
P/QRS/T	62/55/16	°
RV5/SV1	1.25/2.07	mV

Diagnosis Information:
 Sinus Rhythm
 Poor R Wave Progression (V3)
 Low T Wave (V4)

Report Confirmed by:

mw

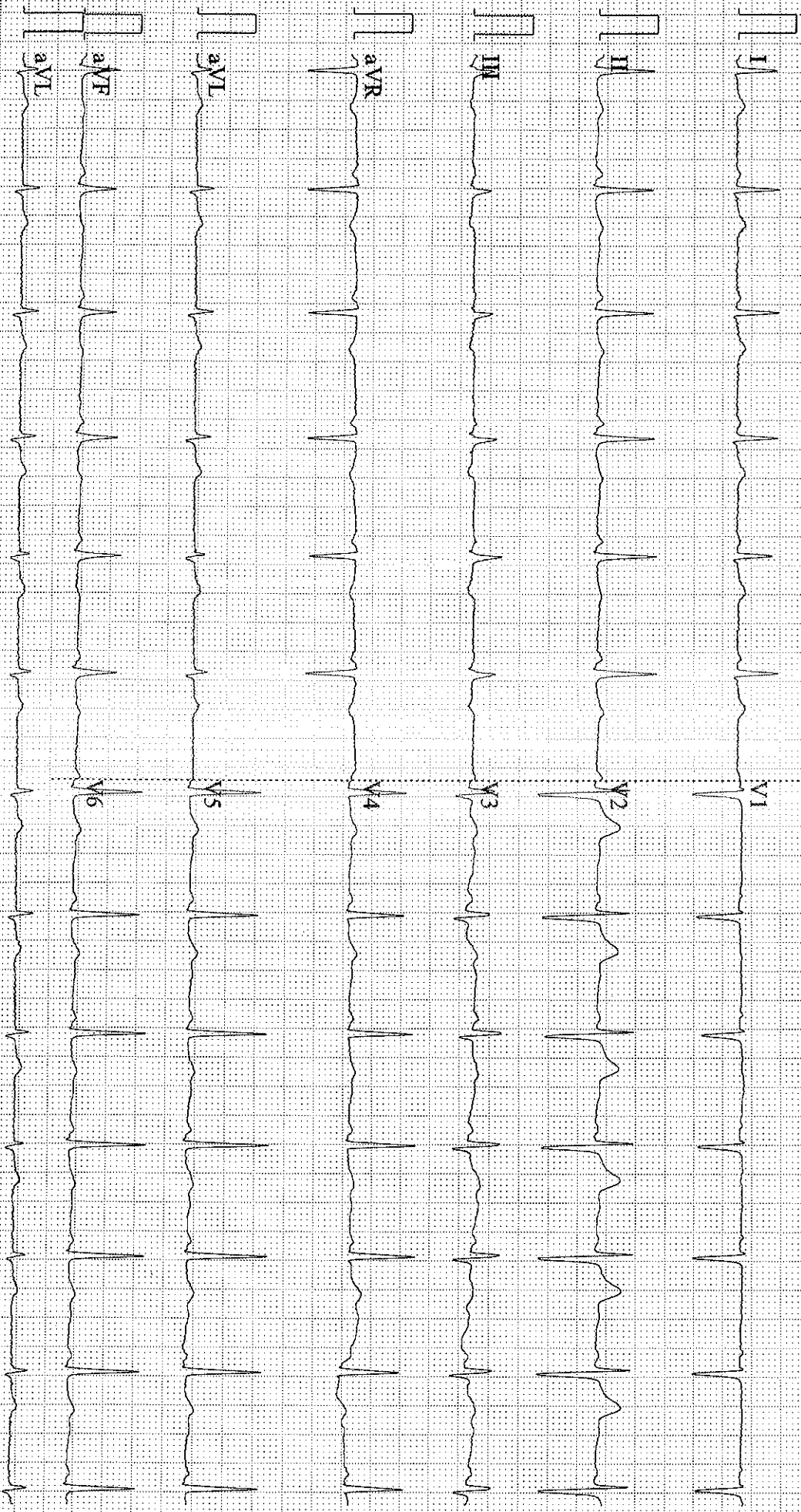

0.67-25Hz AC50 25mm/s 10mm/mV 2*5S+1r 73 V1.93 SEMIP V1.7