



To:

The Coordinator,
Mediwheel (Arcofemi Healthcare Limited)
Helpline number: 011- 41195959

Dear Sir / Madam,

Sub: Annual Health Checkup for the employees of Bank of Baroda

This is to inform you that the following spouse of our employee wishes to avail the facility of Cashless Annual Health Checkup provided by you in terms of our agreement.

PARTICULARS OF HEALTH CHECK UP BENEFICIARY	
NAME	MADHAVI AMBOTHU
DATE OF BIRTH	01-06-1979
PROPOSED DATE OF HEALTH CHECKUP FOR EMPLOYEE SPOUSE	24-09-2022
BOOKING REFERENCE NO.	22S62337100026366S
SPOUSE DETAILS	
EMPLOYEE NAME	MR. AAMBOTHU SEENYA SRINU
EMPLOYEE EC NO.	62337
EMPLOYEE DESIGNATION	SPECIAL ASSISTANT
EMPLOYEE PLACE OF WORK	MAHESWARAM
EMPLOYEE BIRTHDATE	09-01-1968

This letter of approval / recommendation is valid if submitted along with copy of the Bank of Baroda employee id card. This approval is valid from **21-09-2022** till **31-03-2023**. The list of medical tests to be conducted is provided in the annexure to this letter. Please note that the said health checkup is a **cashless facility** as per our tie up arrangement. We request you to attend to the health checkup requirement of our employee's spouse and accord your top priority and best resources in this regard. The EC Number and the booking reference number as given in the above table shall be mentioned in the invoice, invariably.

We solicit your co-operation in this regard.

Yours faithfully,

Sd/-

**Chief General Manager
HRM Department
Bank of Baroda**

(Note: This is a computer generated letter. No Signature required. For any clarification, please contact Mediwheel (Arcofemi Healthcare Limited))



భారత విశిష్ట గుర్తింపు ప్రాధికార సంస్థ

భారత ప్రభుత్వం
Unique Identification Authority of India
Government of India

నమోదు సంఖ్య / Enrollment No. : 1046/10113/00516

19/09/2011

To
Ambothu Madhavi
అంబోతు మాధవి
W/O Ambothu Seenya
H No 2-99
Padmavathi Colony
Shadnagar
Farooqnagar
Farooqnagar, Mahbubnagar
Andhra Pradesh - 509216



UF259247035IN
25924703



మీ ఆధార్ సంఖ్య / Your Aadhaar No. :

8015 8053 8094

ఆధార్ - సామాన్యుని హక్కు



భారత ప్రభుత్వం
GOVERNMENT OF INDIA



అంబోతు మాధవి
Ambothu Madhavi

జన్మ సంవత్సరం / Year of Birth: 1977
స్త్రీ / Female

8015 8053 8094



ఆధార్ - సామాన్యుని హక్కు





Dr. M A Muqith Quadri
MBBS, MD General Medicine
Consultant Physician & Diabetologist.

Mrs. Madhavi Ambatho
Khs - 91314

HbA1c 6.6

Hb - 8.3

K/clo
No Comb

→ Tab ~~GLUCON~~
————— 1 —————
Comb

Tab ~~UCRACET~~
1/2 ————— 1 x 5
1/2

[Handwritten signature]

20/9/22

National Accreditation Board
For Hospitals & Healthcare Providers
PEH-2018-0451



KAMINENI
HOSPITALS

Dr. SHARADA SARANU
M.D.DGO (OSM)
Gynecologist & Obstetrician

Mrs. Madhuri Ambatho
Ahs 91314

Con by PLS
Dysmenorrhoeal. 1 yr.

wt: - 75.9 kgs
Bp: - 140/90

M.H: 1/30² - fulcrum. Con by flow

Bulcedu + Painabent.
Obey bym - on but of PLS
LMP 9 days

Mo: of m: 2 - SVD. not tubercy

Ab: 3^{sh} ^{Medicines} ^{metformin} LCB: 224.

NO Pllw / Family H/o DM, H/O, Marfan

C-c: Mild ana + obetm +

PA: no

PS & ant lip evhich +

Mr. ut Av. bulky noble FF.

usu - m. shely

Exohm G

~~Prop of PLS~~
~~PLS~~

Advised pap smear +
+ HPV antibodies
+ colposcopy at

Kamineni Hospitals

L.B. mofar

hiragw-230
/yay

s



UHID : KHS-91314
Name : Mrs MADHAVI AMBOTHU
Age/Sex : (43 Y / Female)
Ref Doctor : Dr.Self -
Lab Id : LAB-OP-24620
Pay Mode : Mediwheel op

Req No & Date : BILL-OP-26295 & 24-09-2022 09:13 AM
Collected On : 24-09-2022 12:59 PM
Received On : 24-09-2022 12:59 PM
Reported On : 24-09-2022 02:43 PM



BIOCHEMISTRY
Post Prandial Plasma Glucose

Specimen : PLASMA

TEST	RESULT	H/L	Unit	Biological Reference INTERVAL	Method
Post Prandial Plasma Glucose	99	(L)	mg/dL	Normal Less than 140 mg/dL Impaired Glucose
Tolerance 141 to 199 mg/dL
(Advised OGTT for further confirmation)

Diabetes Mellitus >200 mg/dL	GOD-POD METHOD

*** END of the Report ***

Kindly Correlate Clinically

Typed BY : kiranprasad

Authorized BY
Dr.S.ravikiran
Consultant BioChemistry



UHID : KHS-91314
Name : Mrs MADHAVI AMBOTHU
Age/Sex : (43 Y / Female)
Ref Doctor : Dr.Self -
Lab Id : LAB-OP-24620
Pay Mode : Mediwheel op

Req No & Date : BILL-OP-26295 & 24-09-2022 09:13 AM
Collected On : 24-09-2022 12:59 PM
Received On : 24-09-2022 12:59 PM
Reported On : 24-09-2022 01:35 PM



BIOCHEMISTRY

Sr T3, T4, Tsh

Specimen : SERUM

TEST	RESULT	H/L	Unit	Biological Reference INTERVAL	Method
T3	1.66		ng/mL	0.87-1.78	CLIA
T4	9.67		ug/dL	6.09 - 12.23	CLIA
TSH	2.4		uIU/mL	Adults - 0.34 - 5.60	CLIA

*** END of the Report ***

Kindly Correlate Clinically

Authorized BY
Dr.S.ravikiran
Consultant BioChemistry

Typed BY : kiranprasad

KAMNENI

HECHOCARDIOGRAPHY

Patient Name	Mrs. MADHAVI AMBOTHU	Age	43 - Years	Sex	Female
Consultant	Dr.Self -	UHID	KHS-91314	Pay Mode	Mediwheel op
Referral Doctor	Dr.Self -	Imaging Time	24/09/2022 12:39 PM	Lab Id	LAB-OP-24621
Received On	24/09/2022 09:13 AM	Specimen	NA	Reported On	24/09/2022 12:39 PM

Echo Cardiography Report

MITRAL VALVE	NORMAL
AORTIC VALVE	NORMAL
TRICUSPID VALVE	NORMAL
PULMONARY VALVE	NORMAL
LEFT ATRIUM	3.5 CMS
LEFT VENTRICLE	EDD :4.5 CMS ,ESD :2.6CMS , EF :68 % , PW :1.0 CMS
RIGHT ATRIUM	NORMAL
RIGHT VENTRICLE	NORMAL
IVS	1.0 CM, INTACT
IAS	INTACT
AORTA	2.4 CMS
PULMONARY ARTERY	NORMAL
PERICARDIUM	NO EFFUSION
DOPPLER/COLOUR STUDY	NO MR. NO AR. TRIVIAL TR, Jet vel:2.4 m/sec, PPG:23 mmHG, Est.RVSP:28mmHg MVf:E:0.6 m/sec, A:0.8 m/sec, ABF:1.4 m/sec, PBF:0.8 m/sec
OTHER FINDINGS	-
CONCLUSION	NORMAL SIZED CARDIAC CHAMBERS NO LV RWMA GOOD LV / RV SYSTOLIC FUNCTION GRADE I LV DIASTOLIC DYSFUNCTION NO MR/AR, TRIVIAL TR, NO PAH NO PERICARDIAL EFFUSION / NO CLOT.

To Correlate with clinical picture and other relevant investigations

--END OF THE REPORT--



☎ : 70362 70362

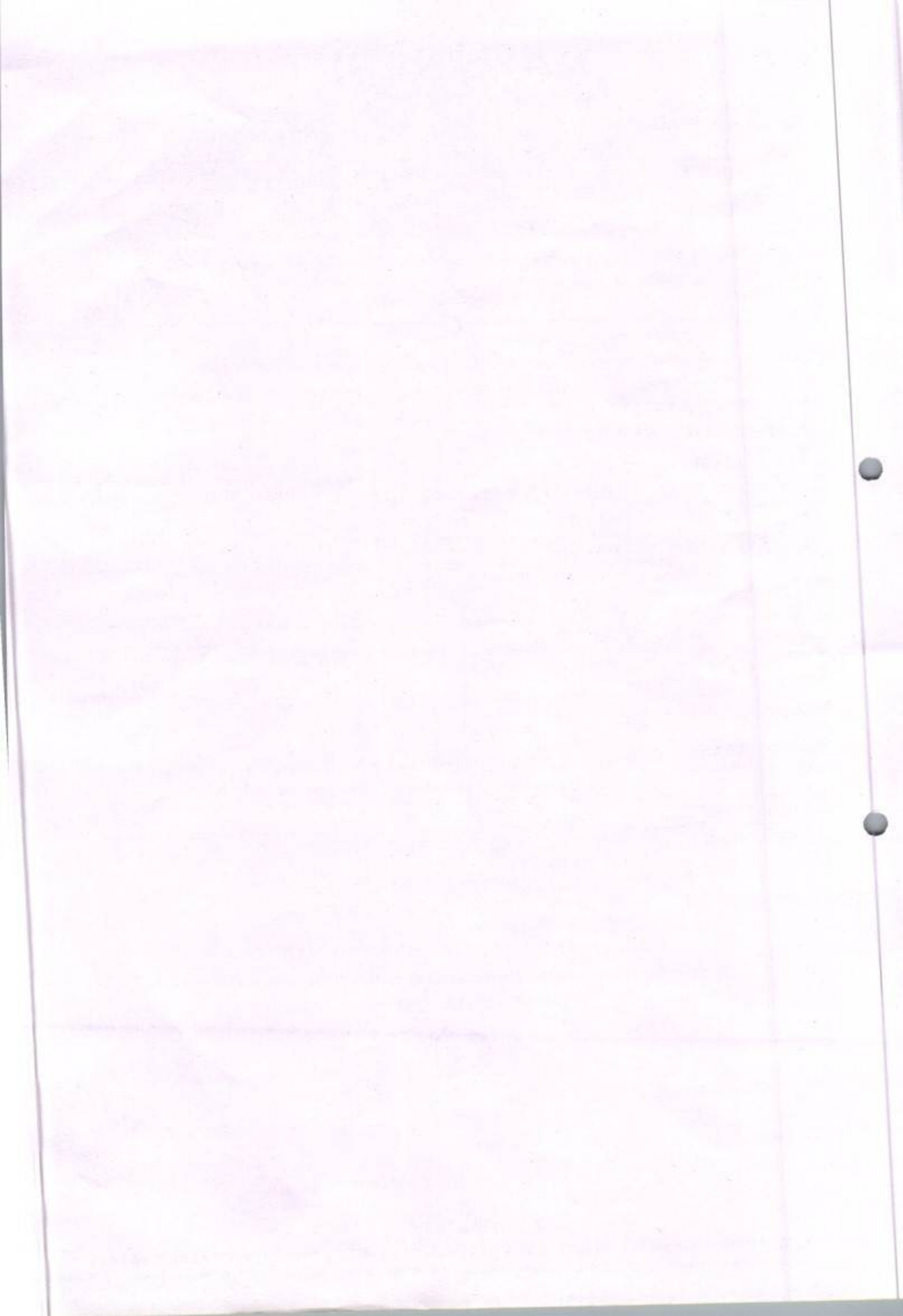



UHID : KHS-91314
Name : Mrs MADHAVI AMBOTHU
Age/Sex : (43 Y / Female)
Ref Doctor : Dr. Self -
Lab Id : LAB-OP-24620
Pay Mode : Mediwheel op

Req No & Date : BILL-OP-26295 & 24-09-2022 09:13 AM
Collected On : 24-09-2022 12:59 PM
Received On : 24-09-2022 12:59 PM
Reported On : 24-09-2022 01:00 PM



HEMATOLOGY
ESR

Specimen : SODIUM CITRATE

TEST	RESULT	H/L	Unit	Biological Reference INTERVAL	Method
ESR	70	(H)	mm/hr	WOMEN - AGE 17-50 Yr = 12 AGE 51-60 Yr = 19 AGE 61-70 Yr = 20 AGE GREATER THAN 70 Yr = 35	Westergrens

*** END of the Report ***

Kindly Correlate Clinically

Typed BY : kdasharath

Authorized BY
Dr.S.ravikiran



UHID : KHS-91314
Name : Mrs MADHAVI AMBOTHU
Age/Sex : (43 Y / Female)
Ref Doctor : Dr.Self -
Lab Id : LAB-OP-24620
Pay Mode : Mediwheel op

Req No & Date : BILL-OP-26295 & 24-09-2022 09:13 AM
Collected On : 24-09-2022 10:56 AM
Received On : 24-09-2022 10:56 AM
Reported On : 24-09-2022 10:56 AM



CLINICAL PATHOLOGY

Urine Routine

Specimen : URINE

TEST	RESULT	H/L	Unit	Biological Reference INTERVAL	Method
COLOR	PALE YELLOW			PALE YELLOW	Visual
APPEARANCE	CLEAR			CLEAR	Visual
SPECIFIC GRAVITY	1.005			1.003 - 1.030	Reagent Strip
PH	6.0			4.6 - 7.0	Reagent Strip
PROTEIN	NEGATIVE			NEGATIVE	Reagent Strip
GLUCOSE	NEGATIVE			NEGATIVE	Reagent Strip
KETONE	NEGATIVE			NEGATIVE	Reagent Strip
BLOOD	TRACE			NEGATIVE	Reagent Strip
BILIRUBIN	NEGATIVE			NEGATIVE	Reagent Strip
UROBILINOGEN	NEGATIVE			0.2-1.0 mg/dL	Reagent Strip
LEUCOCYTES:	NEGATIVE				Reagent Strip
NITRITE	NEGATIVE			NEGATIVE	Reagent Strip
BILE SALTS AND BILE PIGMENTS	NEGATIVE			NEGATIVE	Reagent Strip
PUS CELLS	1-2		Cells/HPF	0-5	Light Microscopy
RBC	2-3		Cells/HPF	NIL	Light Microscopy
EPITHELIAL CELLS	3-4		Cells/HPF	0 - 5	Light Microscopy
CASTS	NIL			NIL	Light Microscopy
CRYSTALS	NIL			NIL	Light Microscopy
OTHERS	NIL			NIL	Light Microscopy

*** END of the Report ***

Kindly Correlate Clinically

Typed BY : reshmabegum

Authorized BY
Dr.S.ravikiran
Cons. Pathologist



Provisional Report



UHID : KHS-91314
Name : Mrs MADHAVI AMBOTHU
Age/Sex : (43 Y / Female)
Ref Doctor : Dr.Self
Lab Id : LAB-OP-24620
Pay Mode : Mediwheel op

Req No & Date : BILL-OP-26295 & 24-09-2022 09:13 AM
Collected On : 24-09-2022 12:59 PM
Received On : 24-09-2022 12:59 PM
Reported On : 24-09-2022 12:59 PM

CLINICAL PATHOLOGY

Stool Routine

Specimen : STOOL

TEST	RESULT	H/L	Unit	Biological Reference INTERVAL	Method
------	--------	-----	------	-------------------------------	--------

NOTE	NR				
------	----	--	--	--	--

*** END of the Report ***

Kindly Correlate Clinically



Provisional Report

UHID : KHS-91314
Name : Mrs MADHAVI AMBOTHU
Age/Sex : (43 Y / Female)
Ref Doctor : Dr.Self -
Lab Id : LAB-OP-24620
Pay Mode : Mediwheel op

Req No & Date : BILL-OP-26295 & 24-09-2022 09:13 AM
Collected On : 24-09-2022 12:59 PM
Received On : 24-09-2022 12:59 PM
Reported On : 24-09-2022 01:05 PM



BIOCHEMISTRY

Glycosylated Haemoglobin (Hba1C)

Specimen : WHOLE BLOOD

TEST	RESULT	H/L	Unit	Biological Reference INTERVAL	Method
Glycosylated Haemoglobin (Hba1C)	6.6	(H)	%	Non-Diabetic - Less than 6.0% Good -Control - 6.0-7.0%	Ion - Exchange HPLC

*** END of the Report ***

Kindly Correlate Clinically



Provisional Report

UHID : KHS-91314
Name : Mrs MADHAVI AMBOTHU
Age/Sex : (43 Y / Female)
Ref Doctor : Dr.Self -
Lab Id : LAB-OP-24620
Pay Mode : Mediwheel op

Req No & Date : BILL-OP-26295 & 24-09-2022 09:13 AM
Collected On : 24-09-2022 11:38 AM
Received On : 24-09-2022 11:38 AM
Reported On : 24-09-2022 12:59 PM



BIOCHEMISTRY
Lipid Profile

Specimen : SERUM

TEST	RESULT	H/L	Unit	Biological Reference INTERVAL	Method
TOTAL CHOLESTEROL	192		mg/dl	140 - 200	CHOD - POD Enzymatic
HDL CHOLESTEROL	44		mg/dl	40 - 65	Direct Enzymatic
LDL CHOLESTEROL	127		mg/dl	50 - 130	Calculated Values
VLDL CHOLESTEROL	21		mg/dl	12-30	Calculated Values
TRIGLYCERIDES	106		mg/dL	60 - 150	GPO - POD with ESPAS
CHOLESTEROL/HDL RATIO	4.3		No Unit	< 5	Calculated Values

*** END of the Report ***

Kindly Correlate Clinically



Provisional Report

UHID : KHS-91314
Name : Mrs MADHAVI AMBOTHU
Age/Sex : (43 Y / Female)
Ref Doctor : Dr.Self -
Lab Id : LAB-OP-24620
Pay Mode : Mediwheel op

Req No & Date : BILL-OP-26295 & 24-09-2022 09:13 AM
Collected On : 24-09-2022 12:59 PM
Received On : 24-09-2022 12:59 PM
Reported On : 24-09-2022 12:59 PM



BIOCHEMISTRY

Renal Function Test(Ur/Cr/Na/K)

Specimen : SERUM

TEST	RESULT	H/L	Unit	Biological Reference INTERVAL	Method
UREA	22		mg/dL	15-45	UREASE-GLDH
CREATININE	0.7		mg/dL	0.5 - 1.2 mg/dL	Modified Jaffe's METHOD

*** END of the Report ***

Kindly Correlate Clinically



Provisional Report



UHID : KHS-91314
Name : Mrs MADHAVI AMBOTHU
Age/Sex : (43 Y / Female)
Ref Doctor : Dr.Self -
Lab Id : LAB-OP-24620
Pay Mode : Mediwheel op

Req No & Date : BILL-OP-26295 & 24-09-2022 09:13 AM
Collected On : 24-09-2022 12:59 PM
Received On : 24-09-2022 12:59 PM
Reported On : 24-09-2022 12:59 PM

BIOCHEMISTRY
Liver Profile (Lft)

Specimen : SERUM

TEST	RESULT	H/L	Unit	Biological Reference INTERVAL	Method
TOTAL BILIRUBIN	0.4		mg/dL	0.3 - 1.2	jendrassik and Grofs
DIRECT BILIRUBIN	0.2		mg/dl	0 - 0.2	jendrassik and Grofs
INDIRECT BILIRUBIN	0.2		mg/dL	0 - 1.2	Calculated
SGOT	19		U/L	Upto 37	IFCC-UV
SGPT	17		U/L	Upto 40	IFCC-UV
ALKALINE PHOSPHATASE	133		U/L	Adult -up to 280 U/L Children up to 15 years old- <644 U/L Children 15-17 years - <483 U/L	PNPP-DEA
TOTAL PROTEIN	7.5		gm/dl	6.4 - 8.3	Biuret
ALBUMIN	4.2		gm/dl	3.4 - 4.8	BCG
GLOBULIN	3.3		gm/dl	2.5 - 3.5	Calculated
A/G RATIO	1.3			1.2 - 1.5	Calculated

*** END of the Report ***

Kindly Correlate Clinically



UHID : KHS-91314
Name : Mrs MADHAVI AMBOTHU
Age/Sex : (43 Y / Female)
Ref Doctor : Dr.Self -
Lab Id : LAB-OP-24620
Pay Mode : Mediwheel op

Req No & Date : BILL-OP-26295 & 24-09-2022
Collected On : 24-09-2022 11:38 AM
Received On : 24-09-2022 11:38 AM
Reported On : 24-09-2022 01:02 PM



HEMATOLOGY
Complete Blood Count (CBC)

Specimen : EDTA WHOLE BLOOD

TEST	RESULT	H/L	Unit	Biological Reference INTERVAL	Method
HAEMOGLOBIN	8.3	(L)	g/dL	11.5 - 14.5	Colorimetric
PCV	26.8	(L)	%	34-44	Calculation
RBC	3.8		million/cumm	3.5-5.5	Electrical Impen
RDW	16.7	(H)	%	11.6-15.0	Calculation
WBC COUNT	6680		cells/cumm	4000-10000	Electrical Impen
NEUTROPHILS	66		%	40-75	Manual-Microsc
LYMPHOCYTES	28		%	20-40	Manual-Microsc
EOSINOPHILS	02		%	0-6	Manual-Microsc
MONOCYTES	04		%	02-08	Manual-Microsc
BASOPHILS	00		%	0-1	Manual-Microsc
PLATELET COUNT	3.88		lakhs/cu.mm	1.5-4	Electrical Impen
RBC:	Mild Anisocytosis Microcytic Hypochromic				
WBC:	within Normal Limits				
PLATELETS:	Adequate				

*** END of the Report ***

Kindly Correlate Clinically

Typed BY : reshmabegum

Authorized B
Dr.S.ravikira

Rate 113 . Sinus tachycardia
. RSR' in V1 or V2, right VCD or RVH

PR 142
QRSD 101
QT 321
QTC 441

--AXIS--
P 30
QRS -3
T 31

12 Lead; Standard Placement

Unconfirmed Diagnosis

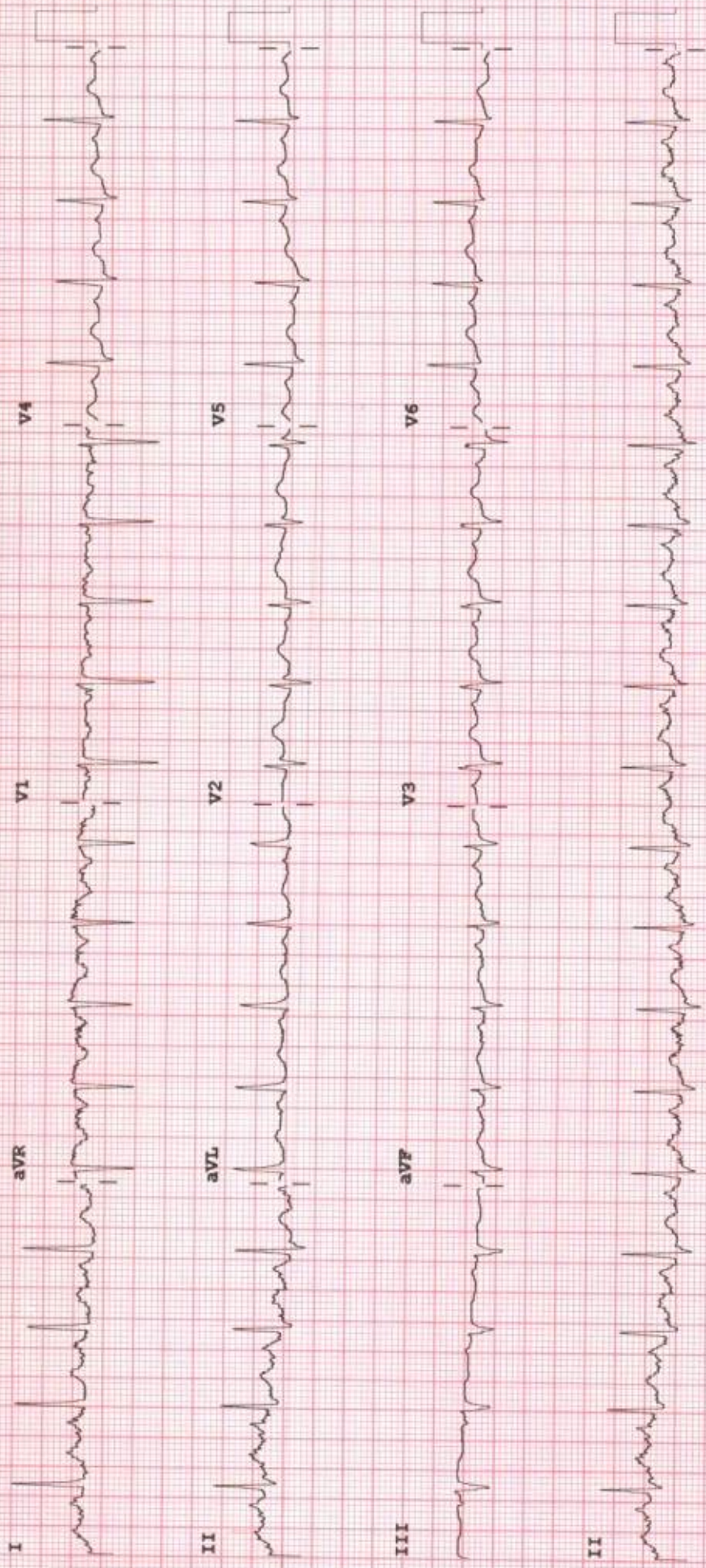

Device: Speed: 25 mm/sec Limb: 10 mm/mV Chest: 10.0 mm/mV

F 50~ 0.15-100 Hz

PH100B CL P?

Patient Name	Mrs. MADHAVI AMBOTHU	Age	43 - Years	Sex	Female
Consultant	Dr.Self -	UHID	KHS-91314	Pay Mode	Mediwheel op
Referral Doctor	Dr.Self -	Lab Id	LAB-OP-24623	Specimen	NA
Received On	24/09/2022 09:13 AM	Imaging Time	24/09/2022 12:40 PM	Reported On	24/09/2022 12:40 PM

Usg Abdomen With Pelvis Report

FINDINGS

- * LIVER is normal in size (14.7 cm) and shows bright echotexture. No focal parenchymal lesion noted. Intrahepatic biliary tree and venous radicles are normal. The portal vein and CBD appear normal in course and calibre.
- * GALL BLADDER is partially distended with a normal wall thickness and there are no calculi noted within.
- * PANCREAS is normal in size and echotexture. No evidence of focal lesion or calcification or duct dilatation seen.
- * SPLEEN is normal in size (9.7 cm) and echotexture.
- * BOTH KIDNEYS are normal in size, position and echogenicity. Cortical thickness and corticomedullary differentiation are normal. No hydronephrosis or calculi noted.
- * Right kidney measures 11.1 x 4.6 cms. Left kidney measures 11.9 x 5.7 cms.
- * BLADDER is normal in contour, capacity and wall thickness. No vesical calculi noted.
- * The uterus measures 7.5 x 4.6 cm. It is normal in size and anteverted in position. Myometrial echotexture is homogenous. No focal lesions seen. Endometrial echocomplex is central in position and 6 mm in thickness.
- E/o nabothian cyst measuring 1.4 x 0.8 cms noted at cervix.
- * Right ovary 2.5 x 1.5 measures cms is normal in size and echogenicity.
- * Left ovary- Could not be visualized due to poor window.
- * No adnexal mass lesion seen.
- * There is no evidence of free fluid in pouch of Douglas
- * There is no evidence of obvious retroperitoneal adenopathy /ascites

IMPRESSION

- * Grade-I fatty changes at liver.
- * Nabothian cyst at cervix.

-Correlate Clinically

Dr.S.Ranga Reddy MD

Chief Consultant
Radiologist

***Dr.Shripuja Kamineni MD**

Consultant Radiologist

Dr.S.Shashidhar MD

Consultant
Radiologist

Dr.Safiya Sabah DMRD

Consultant
Radiologist

☎ : 70362 70362



Dr. MADHURIG.PATIL
MBBS,MS. Ophthalmology, FIG
Consultant Ophthalmic Surgeon

Ph: 040-6692 4200/4001

OPHTHALMIC EXAMINATION

Patient Name: MRS. A. MADHAVI UHID No: 91314
Age: 43 Sex: F Date: 24/09/22

NOVIO DMLM

GLASSES PRESCRIPTION

RIGHT EYE	LEFT EYE
-----------	----------

Ch 6/6P NB

	SPH	CYL	AXIS	VN	SPH	CYL	AXIS	VN
DIST	<i>pla</i>			<i>6/6</i>	<i>pla</i>			<i>6/6</i>
NEAR	<i>+1.00</i>			<i>NB</i>	<i>+1.00</i>			<i>NB</i>

Added
ADVICE

*Ag 1wml
Pls*

Ophthalmic Surgeon *[Signature]*

- Gentle s/d r

1 - 1 - 1 2 mlk

KAMNENI HOSPITALS

Patient Name	Mrs. MADHAVI AMBOTHU	Age	43 - Years	Sex	Female
Consultant	Dr.Self -	UHID	KHS-91314	Pay Mode	Mediwheel op
Referral Doctor	Dr.Self -	Imaging Time	24/09/2022 11:38 AM	Lab Id	LAB-OP-24622
Received On	24/09/2022 09:13 AM	Specimen	NA	Reported On	24/09/2022 11:38 AM

Xr Chest Pa Report

FINDINGS

- * Soft tissues / bony cage are normal.
- * Heart size / shape are normal.
- * Aorta and pulmonary vascularity are normal.
- * Lung parenchyma and C P angles are clear.
- * Tracheal / mediastinum regions are within normal limits.
- * Bilateral Hilae / diaphragmatic contours are within normal limits.

IMPRESSION

*No radiographic abnormality.

- Correlate clinically

Dr.S.Ranga Reddy M D

Chief Consultant
Radiologist

Dr.Shripuja Kamineni
M D

Consultant Radiologist

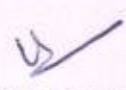
*Dr.S.Shashidhar
M D

Consultant
Radiologist

Dr.Safiya Sabah
DMRD

Consultant
Radiologist

☎ : 70362 70362