



HEALTH CHECK-UP SUMMARY

Name: Sunilbhai Choudhari

Date: 25/03/2022

Email ID:

Sex: M Age: 31 Years Contact No: 9727784783 Remarks:

Under-weight	<input checked="" type="checkbox"/>
Normal	<input type="checkbox"/>
Over-weight	<input type="checkbox"/>

i> BMI

Height (in Cm): <u>156</u>	Weight (in Kg): <u>57</u>	BMI: <u>21 kg/m²</u>
----------------------------	---------------------------	---------------------------------

ii> Blood Pressure & Pulse

120/76 mmHg
94/min.

If high or low, whether the person is on medication: YES / NO

iii> Blood Tests & Lung Function Remarks

PS
CVS
CNS }

If abnormal, whether the person is on medication: YES / NO

iv> Eye Test Remarks

Eye Test: G/G G/G
Color Vision:

v> Heart Disease

Whether any specific heart ailment detected (ECG findings):
Normal

vi> Any other problems needing attention / Overall Assessment:

NO

Revival Diagnostics

Signature of the Doctor
Beside Star Bazar, Adajan,
Surat-395009. Mo: 9825947712

Dr. Prifog Patel
M.B.B.S. G-49432

Laboratory Test Result are Subject to technical limitation and should be clinically correlate for final diagnosis

4th Floor, Aqua Corridor, Hazira Road, Adajan Pal, Surat-395009.

0261 2747788, 9825947712 revivaldiagnostics.surat@gmail.com www.revivaldiagnostics.com

This medical report is not intended for medico-legal purposes.



REVIVAL DIAGNOSTICS

Name	SUNILBHAI CHAUDHARI	Age/Gender	31Yrs/Male
Reg No.	2921/23	Receipt No	7287
Referred By	BOB - MEDI WHEEL(PKG10000240)	Mode of Payment	CREDIT
Collection Type	CENTER	Collection DateTime	25-Mar-2023 08:08 AM

BLOOD GROUP - 2503239 Released at 25-Mar-2023 01:17 PM

Parameter	Result	Biological Ref.Range	Method
-Blood Group	"B"		
-Rh Factor	POSITIVE		

CBC - 2503237 Released at 25-Mar-2023 12:34 PM

Parameter	Result	Biological Ref.Range	Method
-Haemoglobin	15.0 gm/dL	(13.5 - 18 gm/dL)	Auto
-RBC Count	6.25 mill/cumm	H (4.6 - 6.2 mill/cumm)	Auto
-Total WBC Count	8400 /cumm	(4000 - 10000 /cumm)	Auto
-Platelet Count	3.21 lakh/cumm	(1.5 - 4.5 lakh/cumm)	Auto

Blood Indices

-HCT	50.2 %	(40 - 55 %)	Auto
-MCV	74.7 fl	L (80 - 92 fl)	Auto
-MCH	22.5 pg	L (27 - 31 pg)	Auto
-MCHC	30.1 gm/dL	L (32 - 36 gm/dL)	Auto
-RDW	14.4 %	(11 - 15 %)	Auto

Diff WBC Count

-Polymorphs	63 %	(40 - 80 %)	Microscopically
-Lymphocytes	32 %	(20 - 40 %)	Microscopically
-Eosinophils	03 %	(1 - 6 %)	Microscopically
-Monocytes	02 %	(2 - 7 %)	Microscopically
-Basophils	00 %	(0 - 1 %)	Microscopically
-PLATELET ON SMEAR	Adequate		Microscopically
-MALARIAL PARASITES	Malarial Parasites Not Detected		Microscopically

[Test performed on Fully Automated Hematology Analyzer ERBA H-360]

ESR - 2503237 Released at 25-Mar-2023 12:56 PM

Parameter	Result	Biological Ref.Range	Method
-E.S.R	02 mm/hr	(1 - 10 mm/hr)	

Revival Diagnostics

401-Aqua Corridor
Beside Star Bazar, Adajan,
Surat-395009. Mo. 9825947712
Dr. Shivangi Gandhi



0261 2747788, 9825947712



4th Floor, Aqua Corridor, Hazira Road, Adajan Pal, Surat-395009.



revivaldiagnostics.surat@gmail.com



www.revivaldiagnostics.com

This Medical Report Is Not Intended For Medico-legal Purposes.
Laboratory Test Results Are Subject To Technical Limitation And Should
Be Clinically Correlate For Final Diagnosis



REVIVAL DIAGNOSTICS

Name	SUNILBHAI CHAUDHARI	Age/Gender	31Yrs/Male
Reg No.	2921/23	Receipt No	7287
Referred By	BOB - MEDI WHEEL(PKG10000240)	Mode of Payment	CREDIT
Collection Type	CENTER	Collection DateTime	25-Mar-2023 08:08 AM

FBS & PPBS - 2503238 Released at 25-Mar-2023 01:17 PM

Parameter	Result	Biological Ref.Range	Method
-Fasting Blood Sugar (FBS)	84 mg/dL	70-100 mg/dl Impaired Tolerance:100-125 Diabetes Mellitus:>=126 (On more than one occasion) (American diabetes association guidelines 2022)	
-Fasting Urine Sugar	Absent		
-Fasting Urine Acetone	Absent		
-PPBS	115 mg/dL	(90 - 140 mg/dL)	
-PP2BS URINE SUGAR	Absent		
-PP2BS URINE ACETONE	Absent		

HBA1C - 2503237 Released at 25-Mar-2023 01:18 PM

Parameter	Result	Biological Ref.Range	Method
-HBA1C	5.2 %	HbA1C Degree of Glucose Control <5.6 % Non Diabetics 5.7 - 6.4 % Prediabetics > =6.5 % Diabetics (REF:Wallace, 11th Edition)	Boronate Affinity
-Method[]		REMARKS: 6 - 7 % Excellent Control 7 - 8 % Good Control 8 - 10 % Unsatisfactory Control >10 % Poor Control	
		High Performance Liquid Chromatography (HPLC)	

Revival Diagnostics

401-Aqua Corridor,
Beside Star Bazar, Adajan
Surat-395009
Dr. Shivangi Gandhi

M.B.B.S, M.D. (Pathology)



revivaldiagnostics.surat@gmail.com



www.revivaldiagnostics.com



0261 2747788, 9825947712



4TH Floor, Aqua Corridor, Hazira Road, Adajan Pal, Surat-395009.



REVIVAL DIAGNOSTICS

Name	SUNILBHAI CHAUDHARI	Age/Gender	31Yrs/Male
Reg No.	2921/23	Receipt No	7287
Referred By	BOB - MEDI WHEEL(PKG10000240)	Mode of Payment	CREDIT
Collection Type	CENTER	Collection DateTime	25-Mar-2023 08:08 AM

LIVER FUNCTION TEST (LFT) - 2503239 Released at 25-Mar-2023 01:18 PM

Parameter	Result	Biological Ref.Range	Method
-Serum Total Bilirubin	0.5 mg/dL	(0 - 1.3 mg/dL)	Diazo
-Serum Direct Bilirubin	0.1 mg/dL	(0 - 0.4 mg/dL)	Diazo
-Serum InDirect Bilirubin	0.4 mg/dL	(0.1 - 1.3 mg/dL)	Calculated
-Total Protein (TP)	6.5 gm/dL	(6.4 - 8.3 gm/dL)	Biuret
-Albumin (ALB)	4.1 gm/dL	(3.5 - 5.2 gm/dL)	BCG
-Globulin	2.4 gm/dL	(2.3 - 3.6 gm/dL)	Calculated
-A/G Ratio	1.71 gm/dL	(1 - 2.3 gm/dL)	Calculated
-SGPT(ALT)	15 U/L	(5 - 45 U/L)	IFCC, Kinetic without Pyridoxal Phosphate
-SGOT (AST)	20 U/L	(0 - 35 U/L)	IFCC, Without Pyridoxal Phosphate
-Alkaline Phosph.	88 U/L	(42 - 128 U/L)	ALP-AMP
-GGT	18 U/L	(5 - 50 U/L)	Glupa-C

[Test performed on Fully Automated Biochemistry Analyzer ERBA EM200]

REVIVAL
DIAGNOSTICS

Revival Diagnostics

401-Aqua Corridor,
Beside Star Bazar, Adajan,
Surat-395009. Mo: 9825947712
Dr. Shivangi Gandhi



0261 2747788, 9825947712



4th Floor, Aqua Corridor, Hazira Road, Adajan Pal, Surat-395009.



revivaldiagnostics.surat@gmail.com



www.revivaldiagnostics.com

This Medical Report Is Not Intended For Medico-legal Purposes.
Laboratory Test Results Are Subject To Technical Limitation And Should
Be Clinically Correlate For Final Diagnosis



REVIVAL DIAGNOSTICS

Name	SUNILBHAI CHAUDHARI	Age/Gender	31Yrs/Male
Reg No.	2921/23	Receipt No	7287
Referred By	BOB - MEDI WHEEL(PKG10000240)	Mode of Payment	CREDIT
Collection Type	CENTER	Collection DateTime	25-Mar-2023 08:08 AM

Creatinine - 2503239 Released at 25-Mar-2023 01:18 PM

Parameter	Result	Biological Ref.Range	Method
-Creatinine	0.9 mg/dL	(0.6 - 1.4 mg/dL)	ENZYMATIC

BUN - 2503239 Released at 25-Mar-2023 01:18 PM

Parameter	Result	Biological Ref.Range	Method
-Blood Urea Nitrogen (BUN)	12 mg/dL	(6 - 20 mg/dL)	Calculated

Uric Acid - 2503236 Released at 25-Mar-2023 01:18 PM

Parameter	Result	Biological Ref.Range	Method
-Uric Acid	7.6 mg/dL	H (3.5 - 7.2 mg/dL)	Uricase-POD

REVIVAL
DIAGNOSTICS

Revival Diagnostics

401-Aqua Corridor,
Beside Star Bazar, Adajan,
Surat-395009. Mo. 9825947712

Dr. Shivangi Gandhi

M.B.B.S, M.D (Pathology)

revivaldiagnostics.surat@gmail.com



0261 2747788, 9825947712



4th Floor, Aqua Corridor, Hazira Road, Adajan Pal, Surat-395009.



www.revivaldiagnostics.com

This Medical Report Is Not Intended For Medico-legal Purposes.
Laboratory Test Results Are Subject To Technical Limitation And Should
Be Clinically Correlate For Final Diagnosis



REVIVAL

DIAGNOSTICS

Name	SUNILBHAI CHAUDHARI	Age/Gender	31Yrs/Male
Reg No.	2921/23	Receipt No	7287
Referred By	BOB - MEDI WHEEL(PKG10000240)	Mode of Payment	CREDIT
Collection Type	CENTER	Collection DateTime	25-Mar-2023 08:08 AM

Lipid Profile - 2503239 Released at 25-Mar-2023 01:18 PM

Parameter	Result	Biological Ref.Range	Method
-Serum Cholesterol	197 mg/dL	Desirable < 200 mg/dl Borderline High : 200-239 mg/dl High : > 240 mg/dl	CHOD-PAP
-Serum Triglyceride	75 mg/dL	Normal < 150 mg/dl Borderline High : 150 - 159 mg/dl High : 200 - 499 mg/dl Very High : 500 mg/dl	GPO-POD Method
-Serum HDLD(Direct)	49 mg/dL	Normal :> 55 mg/dl Borderline : 35-55 mg/dl Undesirable: < 35 mg/dl	PVS-PEGME Precipitation with CHOD-POD
-Serum VLDL	15 mg/dL	(5 - 30 mg/dL)	Calculated
-Serum LDLD(Direct)	133 mg/dL	Optimal:< 100 mg/dl Above Optimal : 100- 129 mg/dl Borderline High : 130-159 mg/dl High : > 160-189mg/dl Very High : >190 mg/dl	Calculated
-Chol/HDL	4.02	Low risk: <3.8 Medium Risk: 3.8 to 5.9 High Risk: > 6	Calculated
-LDL/Chol	1.48	Low risk: <3.55 Medium Risk: 3.55 to 4.0 High Risk: > 6	Calculated

[Test performed on Fully Automated Biochemistry Analyzer ERBA EM200]

Revival Diagnostics
401-Aqua Corridor,
Beside Star Bazar, Adajan,
Surat-395009. Mo. 9825947712



0261 2747788, 9825947712

4TH Floor, Aqua Corridor, Hazira Road, Adajan Pal, Surat-395009.



revivaldiagnostics.surat@gmail.com

www.revivaldiagnostics.com

Dr. Shivangi Ganjali

M.B.B.S., M.D. (Pathology)

This Medical Report Is Not Intended For Medico-legal Purposes.
Laboratory Test Results Are Subject To Technical Limitation And Should
Be Clinically Correlate For Final Diagnosis



REVIVAL DIAGNOSTICS

Name	SUNILBHAI CHAUDHARI	Age/Gender	31Yrs/Male
Reg No.	2921/23	Receipt No	7287
Referred By	BOB - MEDI WHEEL(PKG10000240)	Mode of Payment	CREDIT
Collection Type	CENTER	Collection DateTime	25-Mar-2023 08:08 AM

Urine Routine & Micro Examination - 25032311 Released at 25-Mar-2023 01:10 PM

Parameter	Result	Biological Ref.Range	Method
Physical Examination			
-Quantity	20		Manual
-Colour	Pale Yellow	Pale Yellow	Manual
-Appearance	Clear	Clear	Manual
-Reaction (pH)	Acidic		Dipstick
-Specific Gravity	1.030		Dipstick
Chemical Examination			
-Proteins.	Absent		Dipstick
-Sugar	Absent		Dipstick
-Acetone.	Absent		Dipstick
-Bile Salts	Absent	Absent	Dipstick
-Bile Pigments	Absent	Absent	Dipstick
-Occult Blood Test (OBT).	Negative		Dipstick
Microscopic Examination			
-Pus Cells	1-2		Microscopically
-Red Blood Cells	Absent		Microscopically
-Epithelial Cells	Occasional		Microscopically
-Bacteria.	Absent		Microscopically
-Crystals	Absent	Absent	Microscopically
-Others	NIL	Absent	Microscopic Examination

Revival Diagnostics
401-Aqua Corridor,
Beside Star Bazar, Adajan,
Surat-395009. Mo. 9825947712
Dr. Shivangi Gandhi



0261 2747788, 9825947712

4TH Floor, Aqua Corridor, Hazira Road, Adajan Pal, Surat-395009.

revivaldiagnostics.surat@gmail.com



www.revivaldiagnostics.com

This Medical Report Is Not Intended For Medico-legal Purposes.
Laboratory Test Results Are Subject To Technical Limitation And Should
Be Clinically Correlate For Final Diagnosis



REVIVAL DIAGNOSTICS

Name	SUNILBHAI CHAUDHARI	Age/Gender	31 Yrs/Male
Reg No.	2921/23	Receipt No	7287
Referred By	BOB - MEDI WHEEL(PKG10000240)	Mode of Payment	CREDIT
Collection Type	CENTER	Collection DateTime	25-Mar-2023 08:08 AM

Total T3 T4 TSH - 2503239 Released at 25-Mar-2023 03:02 PM

Parameter	Result	Biological Ref.Range	Method
-Total T3	1.23 ng/ml	(0.87 - 1.78 ng/ml)	Fluorescence Enzyme Immunoassay
-Total T4	8.46 ug/dl	(4.6 - 11 ug/dl)	Fluorescence Enzyme Immunoassay
-TSH	2.89 uIU/ml	0.50 - 5.50 uIU/ml 5.5 to 15 ul U/ml - Suggested Clinical co-relation or Repeat test with new sample as physiological factors can give falsely high TSH Above 15uIU/ml Hypothyroid PREGNANT WOMEN normal ranges for TSH: 1st Trimester : 0.0878 - 2.8293 uIU/ml 2nd Trimester : 0.1998 - 2.7915 uIU/ml 3rd Trimester : 0.307 - 2.9028 uIU/ml Ref: TIETZ Fundamentals of Clinical Chemistry	Fluorescence Enzyme Immunoassay

[Test performed on Fully Automated Immunology Analyzer Maglumi-600]

Revival Diagnostics

401-Aqua Corridor
Beside Star Bazar, Adajan,
Surat-395009. M. 9825947712
Dr. Shivangi Gandhi

M.B.B.S, M.D (Pathology)
revivaldiagnostics.surat@gmail.com

www.revivaldiagnostics.com



0261 2747788, 9825947712



4th Floor, Aqua Corridor, Hazira Road, Adajan Pal, Surat-395009.





REVIVAL DIAGNOSTICS



Dental Assessment Form

NAME
AGE

Smilbhai Choudhary
21

DATE
SEX

25/03/2023
M

* CHIEF COMPLAINT

A CLINICAL FEATURES :- normal

1 CAVIES :-
2 MISSING TOOTH :- }
3 MALOCCLUSION :- }
4 FILLING :- } 2

B DIAGNOSIS :- normal

C PERSONAL HISTORY :- normal

D PROVISIONAL D/G :- 2

E MEDICAL HISTORY :- NO

F FINAL D/G :- 2

G TREATMENT PLAN :- NO

CLINT SIGN

DOCTOR SIGN

Smilbhai

Revival Diagnostics
401-Aqua Corridor,
3rd side, Hazira Road, Adajan
Surat - 395009



0261 2747788, 9825947712



4th Floor, Aqua Corridor, Hazira Road, Adajan Pal, Surat-395009.



revivaldiagnostics.surat@gmail.com



www.revivaldiagnostics.com

This Medical Report Is Not Intended For Medico-legal Purposes.
Laboratory Test Results Are Subject To Technical Limitation And Should
Be Clinically Correlate For Final Diagnosis



NAME: Sunilbhai Choudhari SEX: M
BIRTHDATE: 14/06/1991 AGE: 31

DEPARTMENT OF OPHTHALMOLOGY

EYE TEST:

1. VISION:

RIGHT EYE - 6/6

LEFT EYE - 6/6

2. COLOR VISION:

RIGHT EYE - 6

LEFT EYE - 6

3. FUNDUS:

RIGHT EYE - 6

LEFT EYE - 6

REMARKS:

Revival Diagnostics

401-Aqua Corridor,
Beside Star Bazar, Adajan,

Ophthalmologist/Optomtrist
Ph: 9825947712



0261 2747788, 9825947712



revivaldiagnostics.surat@gmail.com



4th Floor, Aqua Corridor, Hazira Road, Adajan Pal, Surat-395009.



www.revivaldiagnostics.com

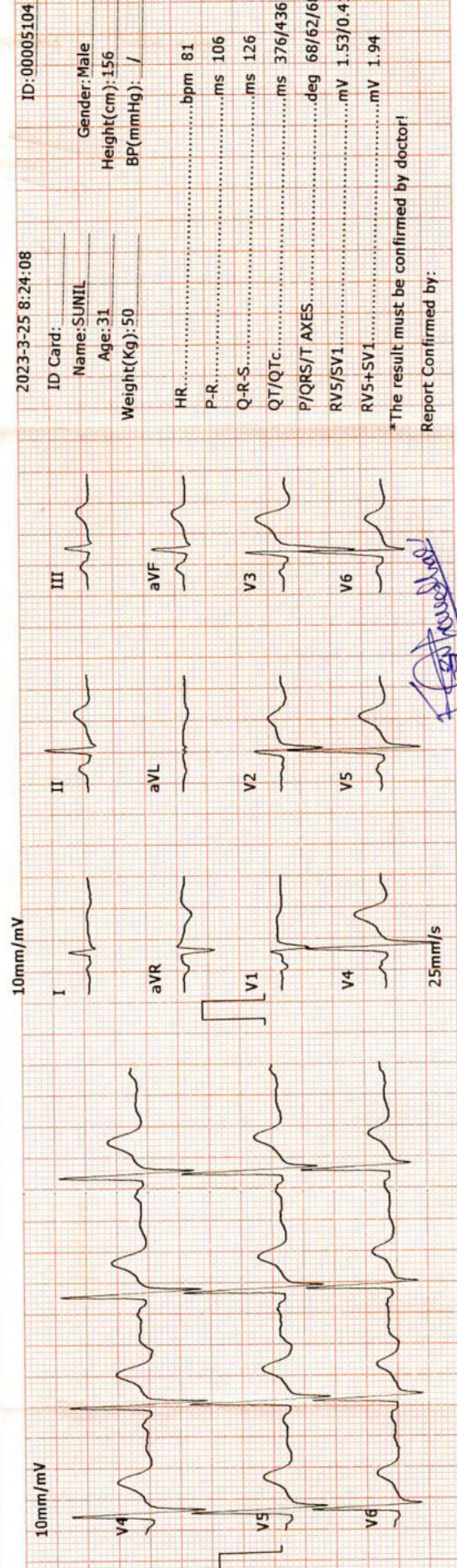
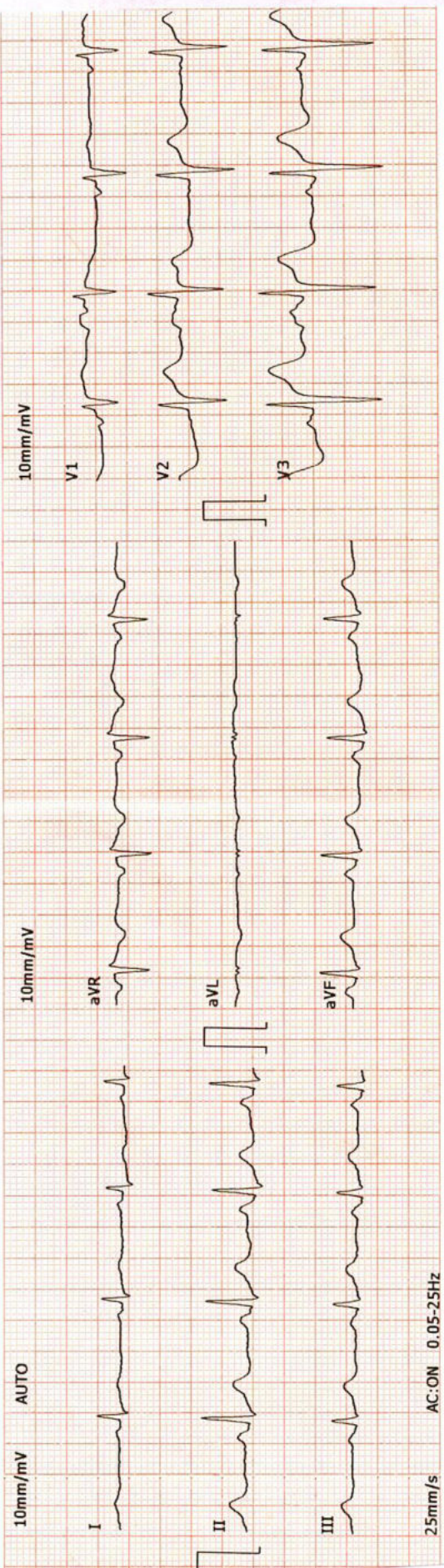

DR. ADITYAS BORA
MBBS, DNB, PGDCC
PHYSICIAN & CLINICAL CARDIOLOGIST
G-54906

Revival Diagnostics
401-Aqua Corridor,
Beside Star Bazar, Adajan,
Surat-395009. Mo. 98259...



REVIVAL DIAGNOSTICS

Name	SUNILBHAI CHAUDHARI	Age/Gender	31Yrs/Male
Reg No.	2921/23	Receipt No	7287
Referred By	BOB - MEDI WHEEL(PKG10000240)	Mode of Payment	CREDIT
Collection Type	CENTER	Collection DateTime	25-Mar-2023 08:08 AM

ECG

- REPORT :

1. The rhythm is sinus.
2. Heart rate is 81 beats per minute.
3. Normal P,QRS,T wave axis.
4. Normal PR,QRS,Q.T. Duration.
5. No pathological q wave or ST-T changes seen.
6. No evidence of chamber hypertrophy or enlargement seen.

IMPRESSION : ECG WITHIN NORMAL LIMITS

Revival Diagnostics
401-Aqua Corridor,
Beside Star Bazar, Adajan,
Surat-395009. Mo. 9825947712

DR. ADITYA S. BORA Signature
MBBS, DNB, PGDCC
PHYSICIAN & CLINICAL CARDIOLOGIST
G-54906

REVIVAL
DIAGNOSTICS



0261 2747788, 9825947712



4TH Floor, Aqua Corridor, Hazira Road, Adajan Pal, Surat-395009.



revivaldiagnostics.surat@gmail.com



www.revivaldiagnostics.com

This Medical Report Is Not Intended For Medico-legal Purposes.
Laboratory Test Results Are Subject To Technical Limitation And Should
Be Clinically Correlate For Final Diagnosis



Summary

REVIVAL DIAGNOSTICS
4TH FLOOR, AQUA CORRIDOE, NEAR STAR BAZAR, ADAJAN- 395009, SURAT
5580/SUNILBHAI CHAUDHARI 31 Yrs/Male 50 Kg/156 Cms
Date: 25-Mar-2023 09:06:21 AM
Ref.By : MEDI WHEEL

Protocol : BRUCE Objective : FOR TESTING PURPOSE ONLY.

Stage	StageTime (Min:Sec)	PhaseTime (Min:Sec)	Speed (kmph)	Grade (%)	METs	H.R. (bpm)	B.P. (mmHg)	R.P.P. x100	PVC	Comments
Supine					1.0	84	120/90	100	-	
Standing					1.0	68	120/90	81	-	
HV					1.0	87	120/90	104	-	
ExStart					1.0	91	120/90	109	-	
Stage 1	3:00	3:01	2.7	10.0	4.6	130	120/90	156	-	
Stage 2	3:00	6:01	4.0	12.0	7.0	158	140/90	221	-	
PeakEx	0:51	6:52	5.5	14.0	7.9	174	160/90	278	-	
Recovery	1:00		0.0	0.0	1.1	151	160/90	241	-	
Recovery	2:00		0.0	0.0	1.0	126	150/90	189	-	
Recovery	3:00		0.0	0.0	1.0	119	140/90	166	-	
Recovery	3:07		0.0	0.0	1.0	120	126/90	151	-	

Handwritten signature

Medication : Nil

History : Nil

Test End Reason : Test Complete

Findings :

The patient exercised according to BRUCE for 6:52, achieving a work level of Max METs:7.9. Resting heart rate initially 84 bpm, rose to a max. heart rate of 174 bpm which represents 92% of maximum age predicted heart rate. Resting blood pressure 120/90 mmhg, rose to a maximum blood pressure of 160/90 mmhg. The exercise stress test was stopped due to Test Complete

Parameters :

Exercise Time : 6:52 minutes

Max HR attained : 174 bpm 92% of Max Predictable HR 189

Max BP : 160/90(mmHg)

WorkLoad attained : 7.9 (Fair Effort Tolerance)

NOsignificant ST segment changes noted during exercise or recovery.

NOAngina/Arrhythmia/S3/murmur

Final Impression : Test is negative for inducible ischaemia.

Advice/Comments:

Revival Diagnostics
401-Aqua Corridor,
Beside Star Bazar, Adajan,
Surat-395009. MO. 9825947712
Surtat-25-Mar-2023

DR. ADITYA BORA
MBBS, DNB, PGDCC
PHYSICIAN & CLINICAL CARDIOLOGIST
G-54906
DR. ADITYA BORA

REVIVAL DIAGNOSTICS

4TH FLOOR, AQUA CORRIDOE, NEAR STAR BAZAR, ADAJAN- 395009, SURAT

5580/SUNILBHAI CHAUDHARI
31 Yrs/Male
50 Kg/156 Cms

Date: 25-Mar-2023 09:06:21 AM

HR: 87 bpm
METS: 1.0
BP: 120/90

Raw ECG
BRUCE
(1.0-100)Hz

Ex Time 00:34
BLC :On
Notch :On

SUPINE
10.0 mm/mV
25 mm/Sec.

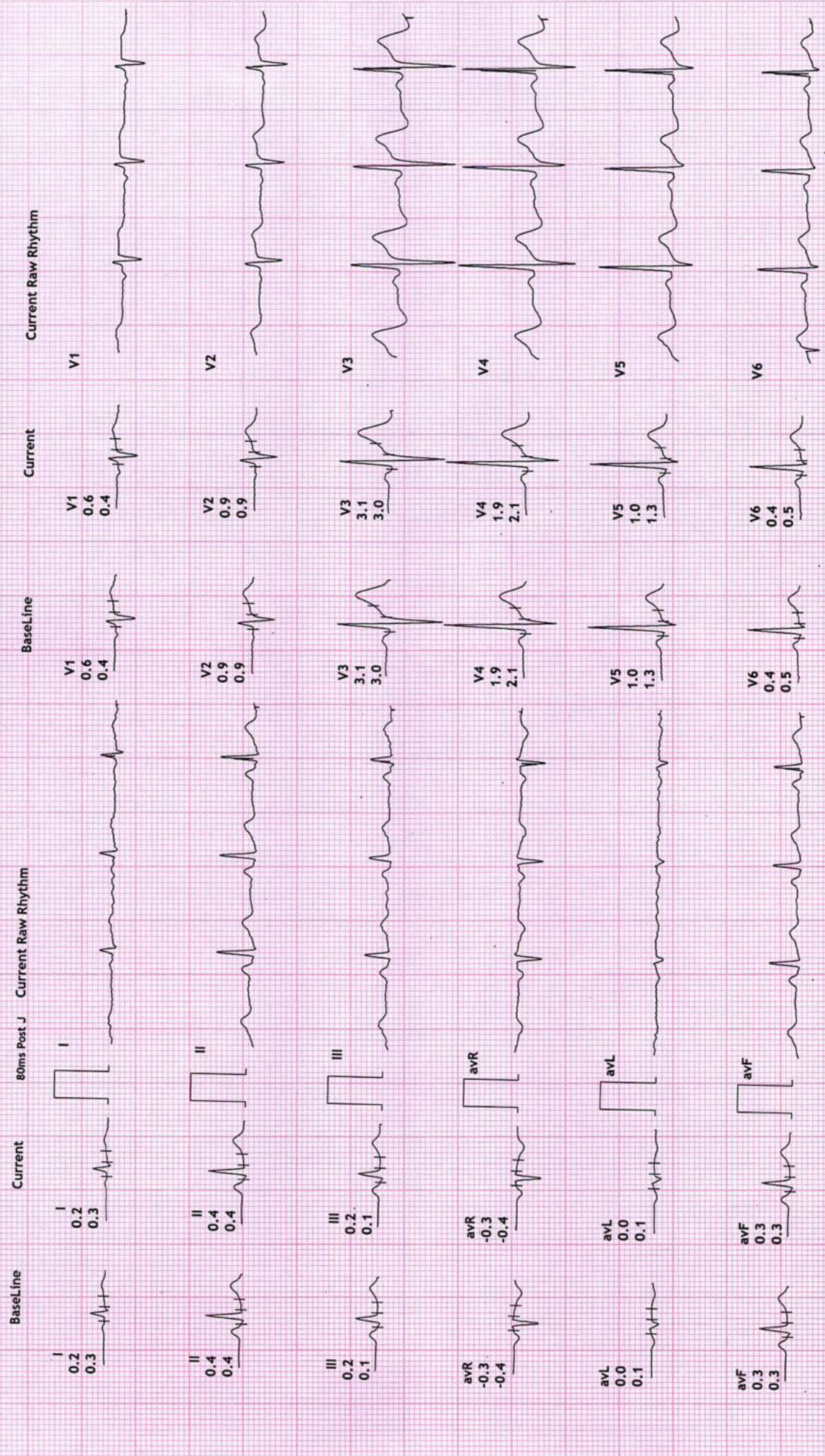

REVIVAL DIAGNOSTICS

4TH FLOOR, AQUA CORRIDOE, NEAR STAR BAZAR, ADAJAN- 395009, SURAT

5580/SUNILBHAI CHAUDHARI
31 Yrs/Male

50 Kg/156 Cms
Date: 25-Mar-2023 09:06:21 AM

HR: 86 bpm
METS: 1.0
BP: 120/90

Raw ECG
BRUCE
(1.0-100)Hz

Ex Time 00:45
BLC :On
Notch :On

STANDING
10.0 mm/mV
25 mm/Sec.

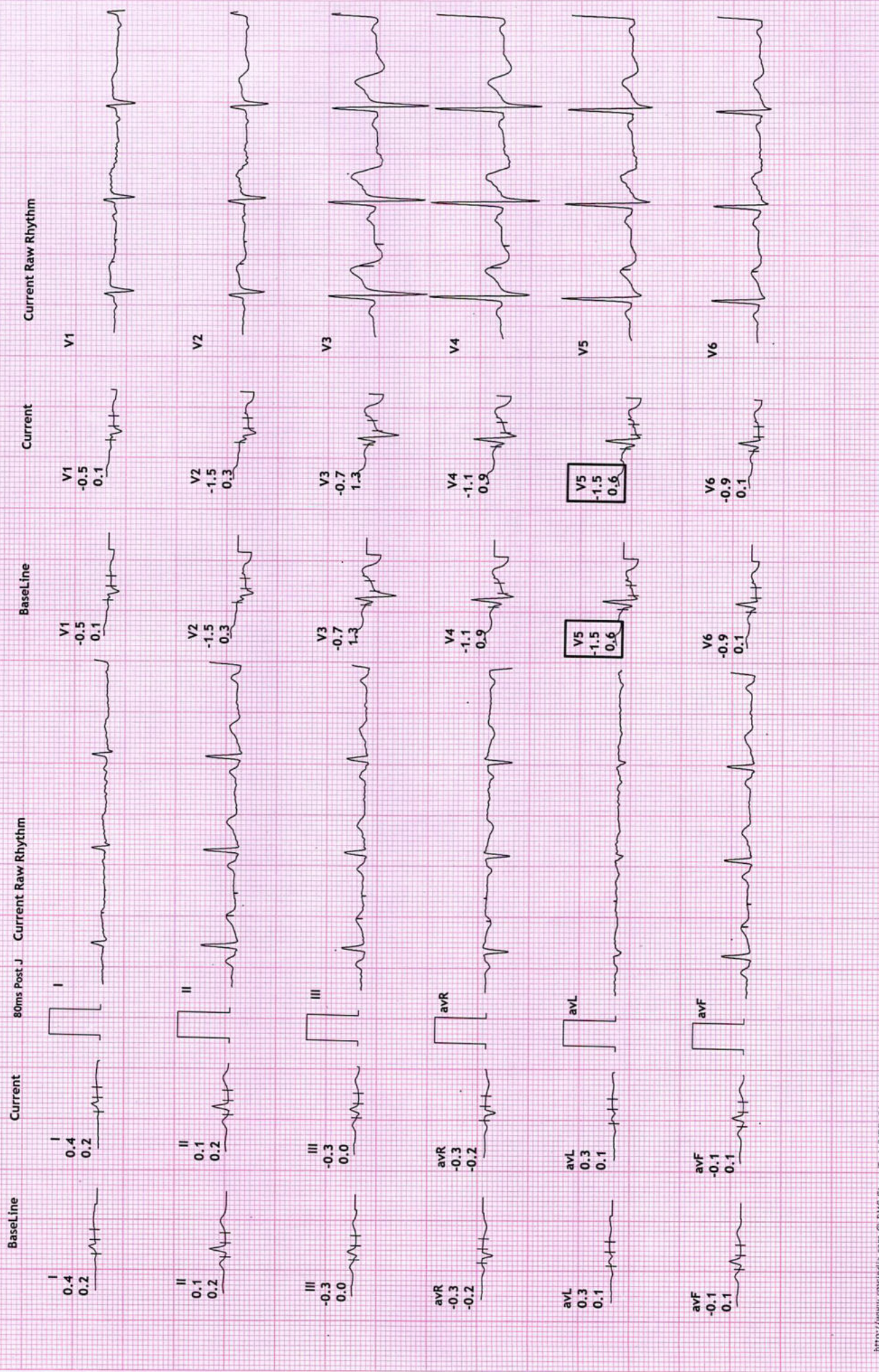

REVIVAL DIAGNOSTICS

4TH FLOOR, AQUA CORRIDOE, NEAR STAR BAZAR, ADAJAN- 395009, SURAT

5580/SUNILBHAI CHAUDHARI

31 Yrs/Male

50 Kg/156 Cms

Date: 25-Mar-2023 09:06:21 AM

HR: 87 bpm

METS: 1.0

BP: 120/90

MPHR: 46% of 189

Speed: 0.0 kmph

Grade: 0.0%

12 Lead + Comparison

Raw ECG

BRUCE

(1.0-100)Hz

Ex Time 00:59

BLC :On

Notch :On

HV

10.0 mm/mV

25 mm/Sec.

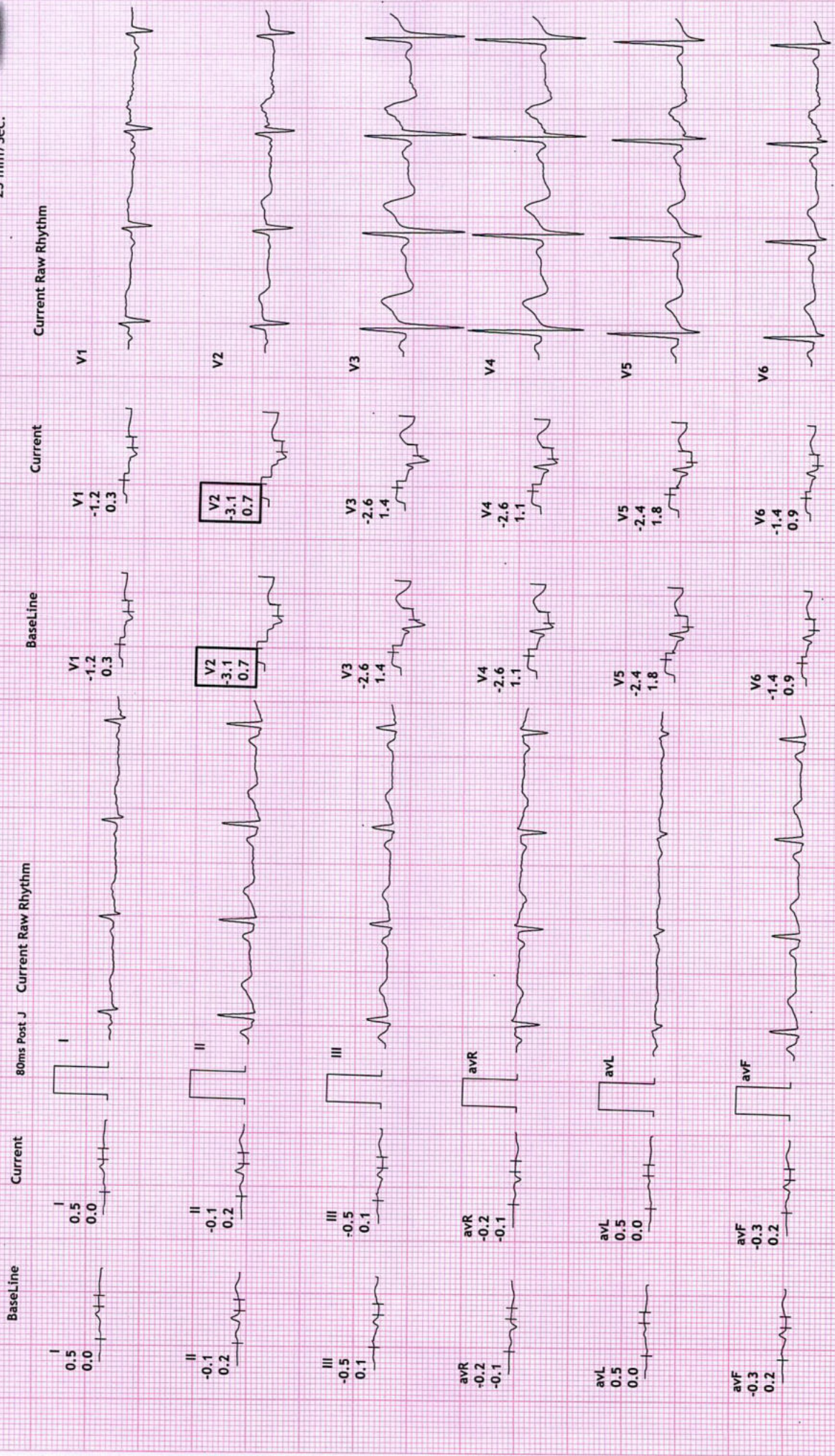



12 Lead + Comparison

REVIVAL DIAGNOSTICS
4TH FLOOR, AQUA CORRIDOE, NEAR STAR BAZAR, ADAJAN- 395009, SURAT
 5580/SUNILBHAI CHAUDHARI
 31 Yrs/Male
 50 Kg/156 Cms
 Date: 25-Mar-2023 09:06:21 AM

HR: 86 bpm
 METS: 1.0
 BP: 120/90

MPHR: 45% of 189
 Speed: 0.0 kmph
 Grade: 0.0%

Raw ECG
 BRUCE
 (1.0-100)Hz

ExTime 00:00
 BLC :On
 Notch :On

ExStrt
 10.0 mm/mV
 25 mm/Sec.

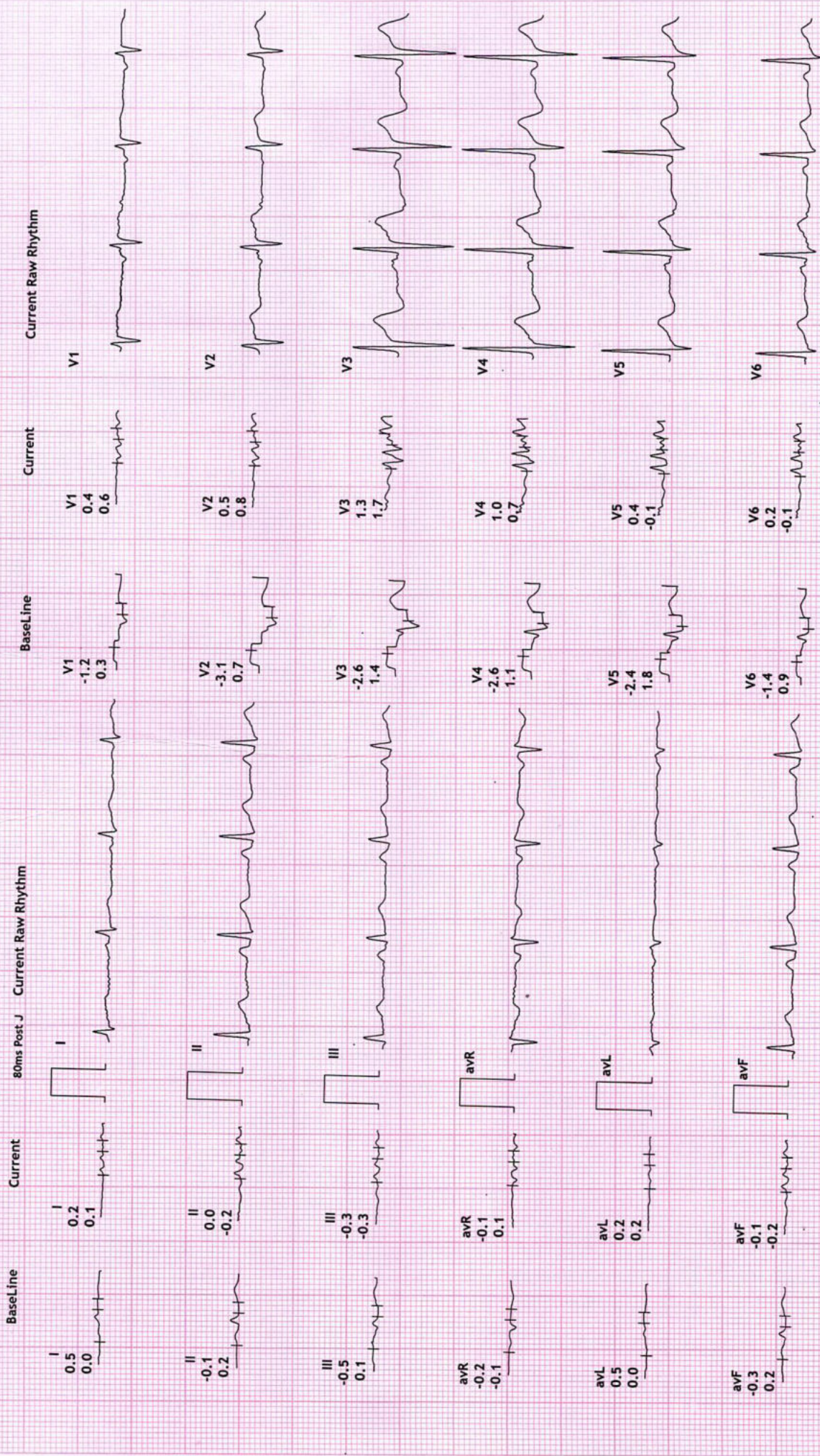

REVIVAL DIAGNOSTICS

4TH FLOOR, AQUA CORRIDOE, NEAR STAR BAZAR, ADAJAN- 3950009, SURAT

5580/SUNILBHAI CHAUDHARI

31 Yrs/Male

50 Kg/156 Cms

Date: 25-Mar-2023 09:06:21 AM

HR: 130 bpm

METS: 4.6

BP: 120/90

MPHR: 68% of 189

Speed: 2.7 kmph

Grade: 10.0%

12 Lead + Comparison

Raw ECG

BRUCE

(1.0-100)Hz

Ex Time 03:00

BLC :On

Notch :On

Stage 1 (03:00

10.0 mm/mV

25 mm/Sec.

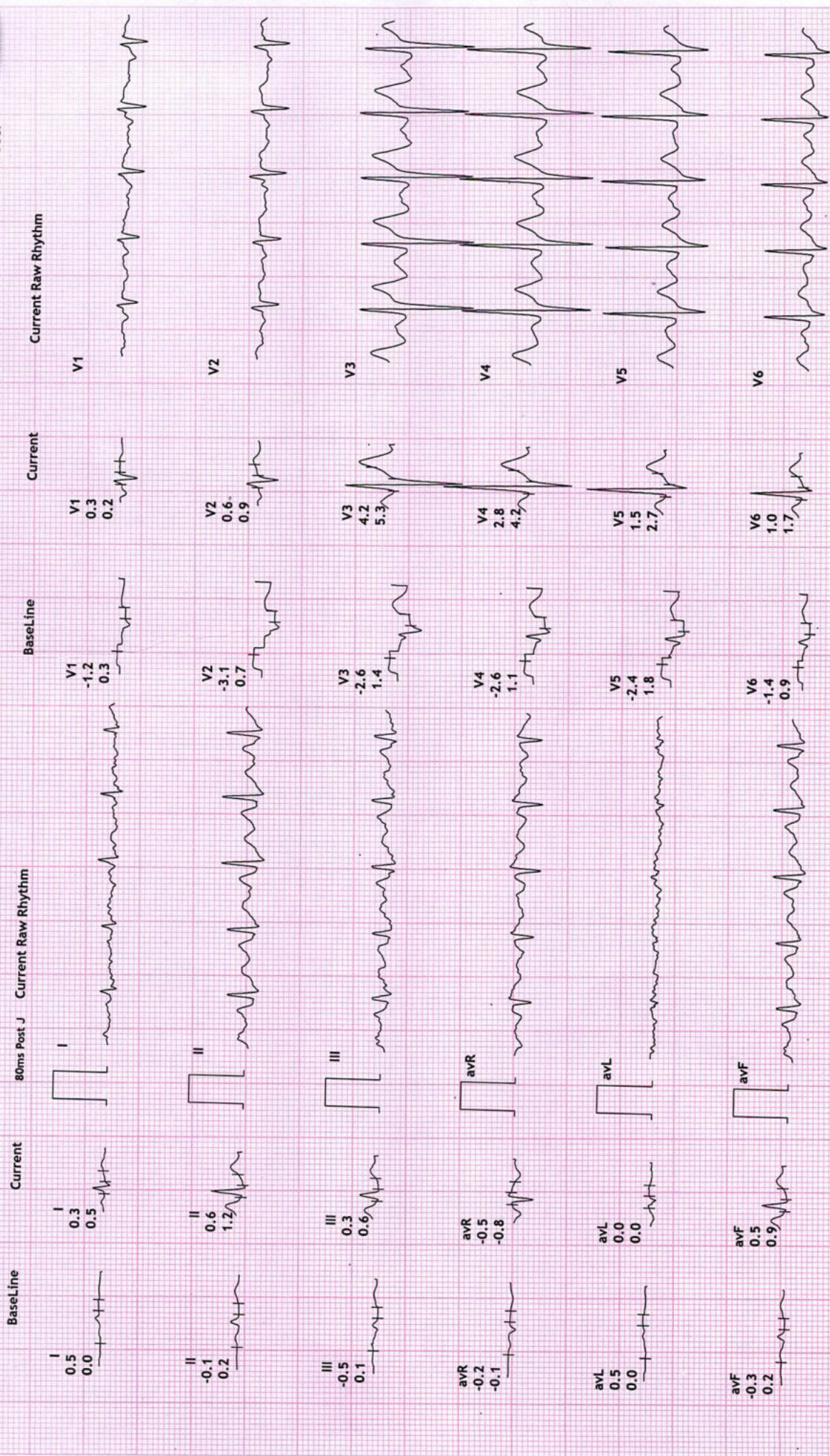

REVIVAL DIAGNOSTICS

4TH FLOOR, AQUA CORRIDOE, NEAR STAR BAZAR, ADAJAN- 395009, SURAT

5580/SUNILBHAI CHAUDHARI
31 Yrs/Male
50 Kg/156 Cms
Date: 25-Mar-2023 09:06:21 AM

HR: 158 bpm
METS: 7.0
BP: 140/90

MPHR:83% of 189
Speed: 4.0 kmph
Grade: 12.0%

Raw ECG
BRUCE
(1.0-100)HZ

Ex Time 06:00
BLC :On
Notch :On



12 Lead + Comparison

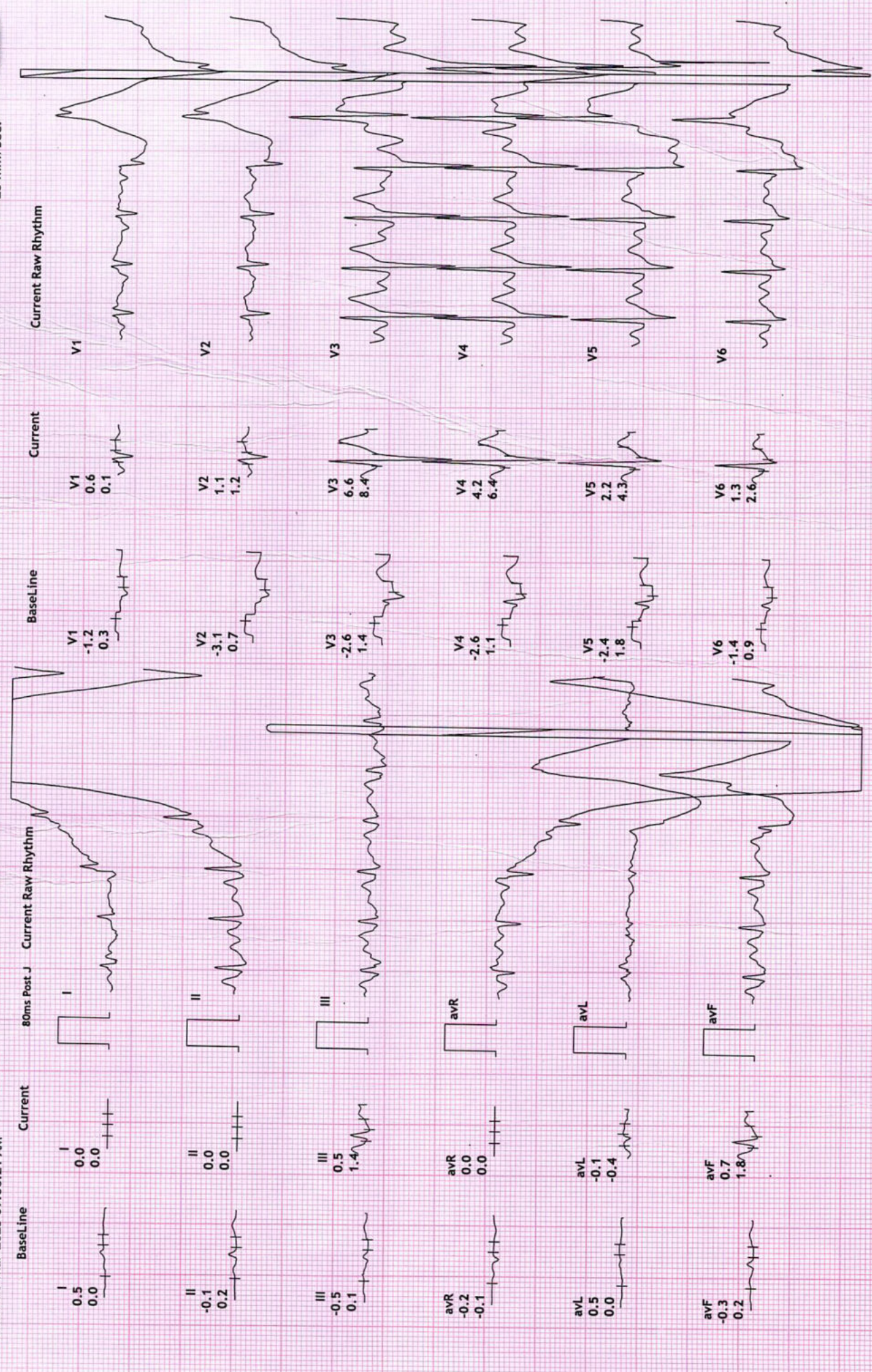

REVIVAL DIAGNOSTICS

4TH FLOOR, AQUA CORRIDOE, NEAR STAR BAZAR, ADAJAN- 395009, SURAT

5580/SUNILBHAI CHAUDHARI
31 Yrs/Male
50 Kg/156 Cms

Date: 25-Mar-2023 09:06:21 AM

HR: 177 bpm
METS: 7.9
BP: 160/90

Raw ECG
BRUCE
(1.0-100)HZ

Ex Time 06:51
BLC :On
Notch :On

PeakEx
10.0 mm/mV
25 mm/Sec.

12 Lead + Comparison

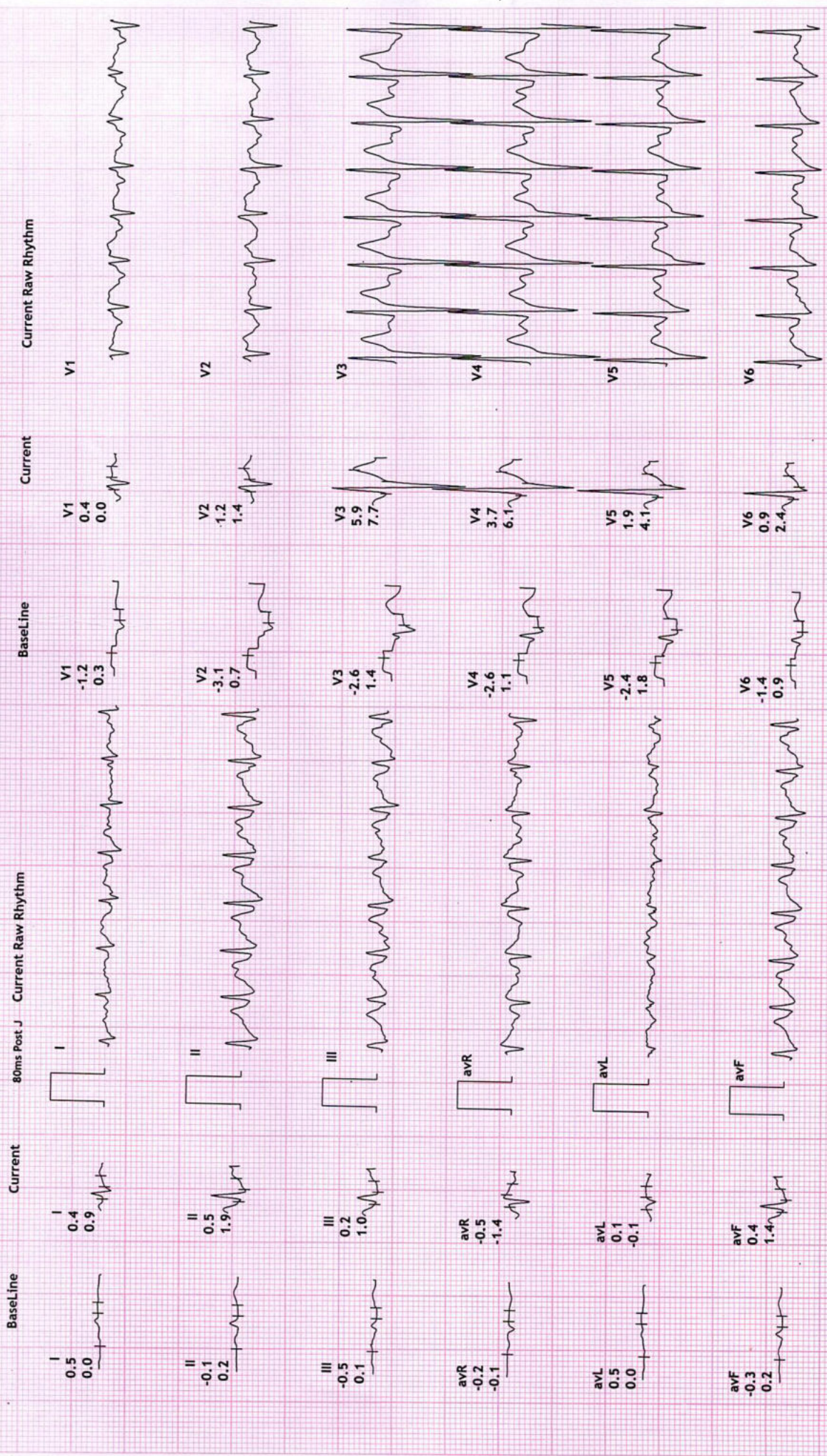

REVIVAL DIAGNOSTICS

4TH FLOOR, AQUA CORRIDOE, NEAR STAR BAZAR, ADAJAN- 395009, SURAT

5580/SUNILBHAI CHAUDHARI
31 Yrs/Male
50 Kg/156 Cms

Date: 25-Mar-2023 09:06:21 AM

HR: 151 bpm
METS: 1.0
BP: 160/90

MPHR: 79% of 189
Speed: 0.0 kmph
Grade: 0.0%

Raw ECG
BRUCE
(1.0-100)Hz

12 Lead + Comparison

Ex Time 06:51
BLC : On
Notch : On

Recovery : (01:00)
10.0 mm/mV
25 mm/Sec.

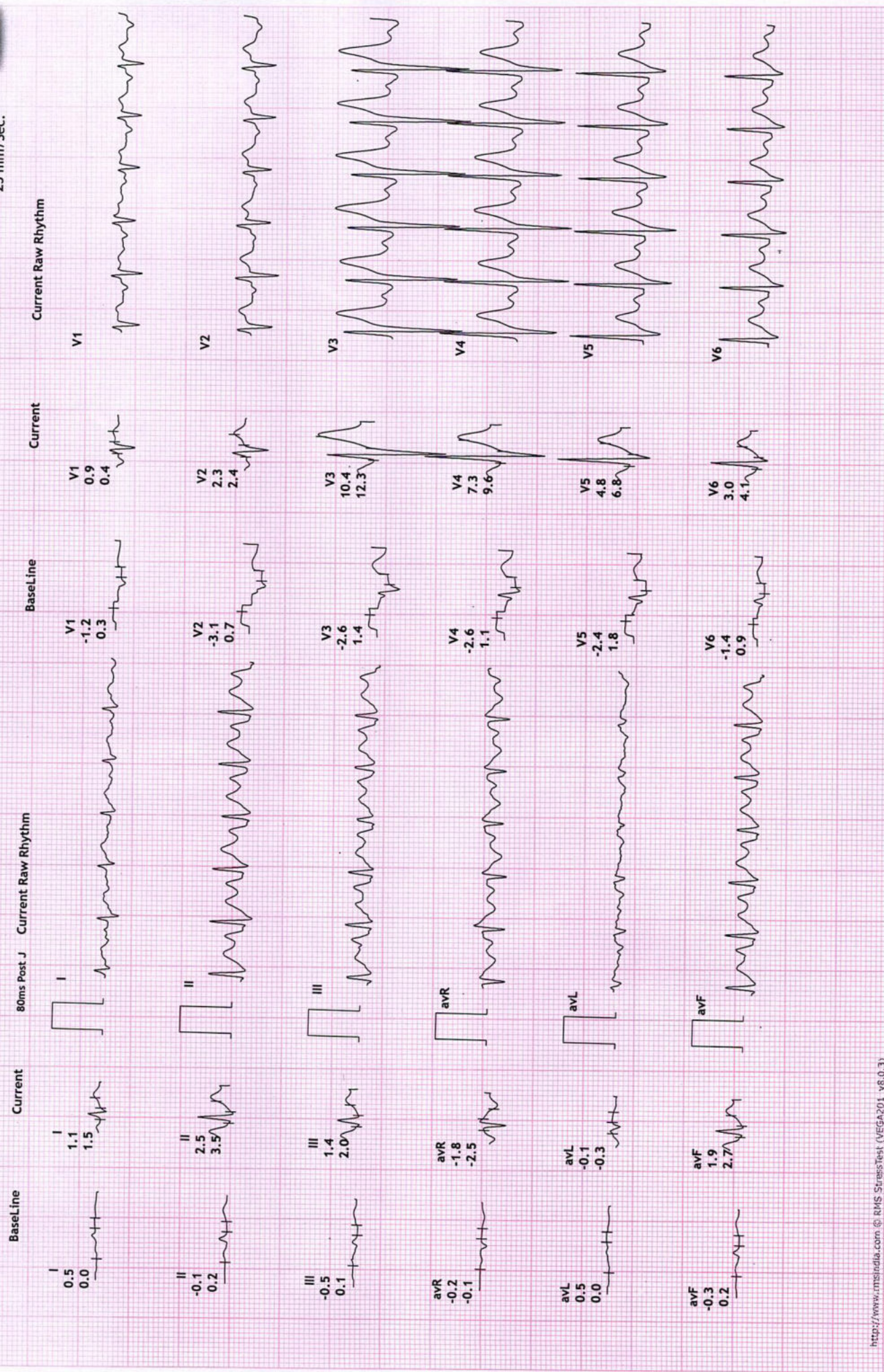

REVIVAL DIAGNOSTICS

4TH FLOOR, AQUA CORRIDOE, NEAR STAR BAZAR, ADAJAN- 395009, SURAT

5580/SUNILBHAI CHAUDHARI

31 Yrs/Male

50 Kg/156 Cms

Date: 25-Mar-2023 09:06:21 AM

HR: 126 bpm

METS: 1.0

BP: 150/90

MPHR: 66% of 189

Speed: 0.0 kmph

Grade: 0.0%

12 Lead + Comparison

Raw ECG

BRUCE

(1.0-100)Hz

Ex Time 06:51

BLC : On

Notch : On

Recovery : (02.00)

10.0 mm/mV

25 mm/Sec.



REVIVAL DIAGNOSTICS

4TH FLOOR, AQUA CORRIDOE, NEAR STAR BAZAR, ADAJAN- 395009, SURAT

5580/SUNILBHAI CHAUDHARI

31 Yrs/Male

50 Kg/156 Cms

Date: 25-Mar-2023 09:06:21 AM

HR: 119 bpm

METS: 1.0

BP: 140/90

MPHR: 62% of 189

Speed: 0.0 kmph

Grade: 0.0%

12 Lead + Comparison

Raw ECG

BRUCE

(1.0-100)Hz

Ex Time 06:51

BLC : On

Notch : On

Recovery : (03:00)

10.0 mm/mV

25 mm/Sec.





Name	SUNILBHAI CHAUDHARI	Age/Gender	31Yrs/Male
Reg No.	2921/23	Receipt No	7287
Referred By	BOB - MEDI WHEEL(PKG10000240)	Mode of Payment	CREDIT
Collection Type	CENTER	Collection DateTime	25-Mar-2023 08:08 AM

USG OF ABDOMEN & PELVIS

LIVER:

Liver is normal in size and echotexture.
No evidence of focal SOL or dilatation of IHBR seen.
Portahepatis appear normal.

GALLBLADDER:

Gallbladder appeared normal. No calculus or mass lesion seen.

PANCREAS:

Pancreas appears normal in size and echotexture.
No focal lesion, mass or pancreatitis.

SPLEEN:

Spleen appears normal in size and echotexture.

PARAAORTIC REGION:

Aorta grossly appears normal.
No paraaortic lymphnodes seen.

KIDNEYS:

Both kidneys appear normal in size, shape and in position.
Cortex and collecting system of both kidneys appears normal.
No evidence of calculus or obstructive uropathy on either side.

URINARY BLADDER:

Bladder appears normal. No calculus or mass lesion is seen.

PROSTATE:

Prostate appears normal in size and echotexture.
No evidence of free fluid in pelvis.

COMMENTS: Normal USG Abdoman and pelvis

Dr. Chirag K. Patel
MBBS-DMPD
Reg. No. G-23509
Revival Diagnostic
4th Floor, Aqua Corridor,
Nr. Star Bazar, Hazira Road,
Adajan, Surat-395009.
Mo. 97266 726683



0261 2747788, 9825947712



4TH Floor, Aqua Corridor, Hazira Road, Adajan Pal, Surat-395009.



revivaldiagnostics.surat@gmail.com



www.revivaldiagnostics.com

R



NAME : SUNILBHAI CHAUDHARI
AGE: 31YRS / MALE
REF BY: MEDI WHEEL





Name	SUNILBHAI CHAUDHARI	Age/Gender	31Yrs/Male
Reg No.	2921/23	Receipt No	7287
Referred By	BOB - MEDI WHEEL(PKG10000240)	Mode of Payment	CREDIT
Collection Type	CENTER	Collection DateTime	25-Mar-2023 08:08 AM

CHEST RADIOGRAPH (PA VIEW)

- Hilar shadows are within normal limits.
- Pulmonary vasculature appears normal.
- Cardiac appears normal in size.
- Both dome of the diaphragm are smooth.
- Both costophrenic recesses are clear.
- Both lung fields appear normal.
- Visualized bones and soft tissue shadows appear normal.

IMPRESSION: NORMAL STUDY.

DR. CHIRAG K PATEL
RADIOLOGIST

REVIVAL
DIAGNOSTICS

Dr. Chirag K. Patel

MBBS-DMPD

Reg. No. G-23509

Signature
Revival Diagnostic

4th Floor, Aqua Corridor,
Nr. Star Bazar, Hazira Main Road,
Adajan, Surat-395009.
Mo. 97266 726683



0261 2747788, 9825947712



4TH Floor, Aqua Corridor, Hazira Road, Adajan Pal, Surat-395009.



revivaldiagnostics.surat@gmail.com



www.revivaldiagnostics.com