

आपका आधार क्रमांक / Your Aadhaar No. :

7744 6396 9155

मेरा आधार, मेरी पहचान



भारत सरकार

Government of India

शिक्षा गुप्ता
Shikha Gupta



जन्म तिथि / DOB: 17/09/1988

लिंग / Gender: महिला / Female

7744 6396 9155

मेरा आधार, मेरी पहचान

Handwritten signature

DR. BIKIN AGARWAL
MBBS, MD
Reg. No. DMG-R-100

ENPLUS MULTISPECIALTY LAB
47, Hazratganj, Lucknow
Ph: 011-4241344
E-mail: enpluslab@gmail.com



आधार कार्ड प्रमाण प्रधिकरण

Unique Identification Authority of India



Address: D/O: Uma Kant Gupta,
18/456, Sector-18, Indira Nagar,
Lucknow, Indira Nagar, Uttar
Pradesh, 226016

पता: आत्मजा: उमा कान्त गुप्ता,
18/456, सेक्टर-18, इंदिरा नगर,
लखनऊ, इंदिरा नगर, उत्तर प्रदेश,
226016

7744 6396 9155



[Handwritten signature]

[Handwritten signature]
CELINITH AGARWAL
MBBS, MD
REG. NO. DMC-2-100

ONEPLUS ULTRASOUND LAB
47, He...
Ph: 011-424204...
E-mail: oneplusultrasound@gmail.com



Dr. Nitin Agarwal
 Pathologist & Director
 Ex. Sr. Res. MAMC
 & Lok Nayak Hospital
 Ex. Chief of Lab Dr. Lal Path labs.

Dr. Pooja (Garg) Agarwal
 Radiologist & Director
 (MAMC & Lok Nayak Hospital)



NAME	:Mrs. SHIKHA GUPTA	Barcode No	:10099003
AGE/GENDER	:32 YRS/Female	SPECIMEN DATE	:21/Jun/2021 09:15AM
PATIENT ID	:80314	SPECIMEN RECEIVED	:21/Jun/2021 01:38PM
REFERRED BY	:Dr. MEDIWHEEL	REPORT DATE	:21/Jun/2021 03:53PM
CENTRE NAME	:ONEPLUS ULTRASOUND LAB	LAB NO.	:012106210013

Test Name	Result	Unit	Ref. Range
-----------	--------	------	------------

HAEMATOLOGY

Health checkup 2 Female

Glycosylated Hemoglobin (HbA1c)	5.2	%	Non Diabetic adults <5.7 Prediabetic (at risk) 5.7-6.4 Diabetes >6.4
--	-----	---	--

Estimated average blood glucose (eag)	103
--	-----

Reference range (mg/dl):

90 - 120:Excellent control, 121 - 150:Good Control, 151 - 180:Average Control, 181 - 210:Action Suggested

>211:Panic value

REMARKS:-

In vitro quantitative determination of **HbA1C** in whole blood is utilized in long term monitoring of glycemia. The **HbA1C** level correlates with the mean glucose concentration prevailing in the course of the patient's recent history (approx - 6-8 weeks) and therefore provides much more reliable information for glycemia monitoring than do determinations of blood glucose or urinary glucose. It is recommended that the determination of **HbA1C** be performed at intervals of 4-6 weeks during Diabetes Mellitus therapy. On testing of HbA1C by HPLC method the result shows high variant window (93.8%) & no value of HbA1C. Therefore for accurate assay of glycaemic Control Fructosamine assay & for variant analysis Hb electrophoresis should be done.

Assay done by : Bio-Rad : D-10 (HPLC)

BLOOD GROUP (ABO)	AB
Rh typing	POSITIVE

NOTE :

- * Apart from major A,B,H antigens which are used for ABO grouping and Rh typing, many minor blood group antigens exist. Agglutination may also vary according to titre of antigen and antibody.
- * So before transfusion, reconfirmation of blood group as well as cross-matching is needed.
- * Presence of maternal antibodies in newborns, may interfere with blood grouping.
- * Auto agglutination (due to cold antibody, falciparum malaria, sepsis, internal malignancy etc.) may also cause erroneous result.

CBC

Haemoglobin	11.3	g/dl	11.5-15.0
-------------	------	------	-----------

Checked By.

DR. NITIN AGARWAL
 M.B.B.S., M.D.
 DMC/R/LMBBS,MD(PATHOLOGIST)

47, Harsh Vihar, Pitampura, Delhi-34 ☎ 011-4248 0101, 9599913051

✉ Email: oneplusul@gmail.com 🌐 www.oneplusul.in

* Clinical correlation is essential for final diagnosis. * If test results are unsatisfactory please contact personally or on phone.
 * This report is for perusal of doctors only. * All disputes are subject to Delhi jurisdiction only. * Not for medico legal case.
 * All congenital anomalies in a foetus may not be diagnosed in routine obstetric ultrasound.



NAME	:Mrs. SHIKHA GUPTA	Barcode No	:10099003
AGE/GENDER	:32 YRS/Female	SPECIMEN DATE	:21/Jun/2021 09:15AM
PATIENT ID	:80314	SPECIMEN RECEIVED	:21/Jun/2021 01:38PM
REFERRED BY	:Dr. MEDIWHEEL	REPORT DATE	:21/Jun/2021 03:53PM
CENTRE NAME	:ONEPLUS ULTRASOUND LAB	LAB NO.	:012106210013

Test Name	Result	Unit	Ref. Range
Total Leucocyte Count	5420	/cumm	4000-10000
Differential leucocyte count			
Neutrophils	55.9	%	40-80
Lymphocyte	35.80	%	20-40
Monocytes	6.50	%	2-10
Eosinophils	1.4	%	1-6
Basophils	0.4	%	0-2
RBC Count	3.59	million/cumm	3.8-4.8
PCV(Hematocrit)	36.2	%	36-46
MCV	100.8	fL	83-101
MCH	31.5	Pg	27-32
MCHC	31.3	G/dL	32-35
Platelet count	383000	/cumm	150000-450000
RDW-CV	13.3	%	11.4-14.0
ESR(WESTEGRENs METHOD)	15	mm/1hr	<20

BIOCHEMISTRY

Blood sugar fasting	83	mg/dL	70-110
Blood sugar pp	116	mg/dL	70.0-140.0
Bun (blood urea nitrogen)	12.70	mg/dl	7-18.7
Uric acid, serum	4.6	mg/dl	2.4-5.7
Creatinine, serum	0.73	mg/dl	0.60-1.1

LFT(LIVER FUNCTION TEST)

Bilirubin Total	0.62	mg/dl	0.1-1.2
Bilirubin Conjugated	0.35	mg/dl	0-0.4
Bilirubin Unconjugated	0.27	mg/dl	up to 0.7
SGOT (AST)	22	U/L	0-31
SGPT (ALT)	26	U/L	<34
Alkaline phosphatase	108	U/L	64-306

Checked By.

DR. NITIN AGARWAL
M.B.B.S., MD (Pathology)
DNC/R/01436
DR. NITIN AGARWAL
MBBS, MD(PATHOLOGIST)

47, Harsh Vihar, Pitampura, Delhi-34 ☎ 011-4248 0101, 9599913051

✉ Email: oneplusul@gmail.com 🌐 www.oneplusul.in

Page 2 of 5



NAME	:Mrs. SHIKHA GUPTA	Barcode No	:10099003
AGE/GENDER	:32 YRS/Female	SPECIMEN DATE	:21/Jun/2021 09:15AM
PATIENT ID	:80314	SPECIMEN RECEIVED	:21/Jun/2021 01:38PM
REFERRED BY	:Dr. MEDIWHEEL	REPORT DATE	:21/Jun/2021 03:53PM
CENTRE NAME	:ONEPLUS ULTRASOUND LAB	LAB NO.	:012106210013

Test Name	Result	Unit	Ref. Range
Gamma glutamyl transpeptidase	27	U/L	9-39
Total Protein	6.8	gm/dl	6.40 - 8.20
Albumin	3.8	g/dL	3.5-5.5
Globulin	3.00	gm/dl	1.8-3.4
Albumin/Globulin Ratio	1.27		1.10 - 2.50
LIPID PROFILE			
Cholesterol	183	mg/dl	50-240
Triglycerides	279	mg/dL	25-150
HDL Cholesterol	45	mg/dL	30 - 70
LDL cholesterol	82	mg/dL	< 130
VLDL cholesterol	55.8	mg/dL	5-40
Cholesterol/HDL Ratio	4.1		Low Risk 3.3-4.97 Average Risk 4.4-7.1 Moderate Risk 7.1-11.0 High Risk >11.0
LDL/HDL Ratio	1.8		0 - 3.55

According to ATP III and NCEP guidelines

Parameter	Normal	Desirable	Borderline	High
Total cholesterol	<200	200-239		240
Triglycerides	<150	150-199	200-499	500
LDL	Optimal <100 Near Optimal 100-129	130-159	160-180	190
HDL	<40 : LOW 60 : HIGH			

ENDOCRINOLOGY

THYROID PROFILE(T3,T4,TSH)

Triiodothyronine total [t3]	0.86	ng/dl	0.52-1.9
Thyroxine total [t4]	7.50	µg/dl	4.8-11.6

Checked By.

DR. NITIN AGARWAL
M.B.B.S., MD (Path)
MAMC/R/01435

DR. NITIN AGARWAL
MBBS, MD(PATHOLOGIST)

47, Harsh Vihar, Pitampura, Delhi-34 ☎ 011-4248 0101, 9599913051

✉ Email: oneplusul@gmail.com 🌐 www.oneplusul.in



NAME	:Mrs. SHIKHA GUPTA	Barcode No	:10099003
AGE/GENDER	:32 YRS/Female	SPECIMEN DATE	:21/Jun/2021 09:15AM
PATIENT ID	:80314	SPECIMEN RECEIVED	:21/Jun/2021 01:38PM
REFERRED BY	:Dr. MEDIWHEEL	REPORT DATE	:21/Jun/2021 03:53PM
CENTRE NAME	:ONEPLUS ULTRASOUND LAB	LAB NO.	:012106210013

Test Name	Result	Unit	Ref. Range
TSH (Thyroid Stimulating Hormone)	9.60	µIU/ml	0.25-5.0

AGE WISE VARIATION IN TSH

AGE	TSH(µIU/ml)	AGE	TSH(µIU/ml)
1-4 weeks	1.00 - 19.0	16-20 yrs	0.25 - 5.0
1-12 mths	1.70 - 9.1	21 - 80 yrs	0.25 - 5.0
1-5 yrs	0.80 - 8.2	I st trimester	0.25 - 5.0
6-10 yrs	0.25 - 5.0	II nd trimester	0.50 - 5.0
11-15 yrs	0.25 - 5.0	II rd trimester	0.4 - 6.0

Reference ranges - Interpretation of Diagnostic tests - (Jacques Wallach)

1. Primary hypothyroidism is accompanied by depressed serum T3 and T4 values and elevated serum TSH level.
2. Primary hyperthyroidism is accompanied by elevated serum T3 and T4 levels along with depressed TSH values.
3. Slightly elevated T3 levels may be found in pregnancy and estrogen therapy, while depressed levels may be encountered in severe illness, renal failure and during therapy with drugs like propranolol and propyl thiouracil.
4. Although elevated TSH levels are nearly always indicative of primary hypothyroidism, and may be seen in secondary thyrotoxicosis

CLINICAL PATHOLOGY

URINE ROUTINE

Physical examination

Quantity	30	ML
Colour	PALE YELLOW	
Transparency	CLEAR	CLEAR
Sp.gravity	1.015	1.010-1.030
pH	6.50	
Reaction	ACIDIC	ACIDIC

Chemical examination

Urine protein	NIL	NIL
Urine sugar	NIL	NIL
Bilirubin, urine	NEGATIVE	NEGATIVE
Urobilinogen	NORMAL	NORMAL

Checked By.

DR. NITIN AGARWAL
M.B.B.S., MD (Path)
MCC/19/01436
DR. NITIN AGARWAL
MBBS,MD(PATHOLOGIST)

47, Harsh Vihar, Pitampura, Delhi-34 ☎ 011-4248 0101, 9599913051

✉ Email: oneplusul@gmail.com 🌐 www.oneplusul.in



NAME	:Mrs. SHIKHA GUPTA	Barcode No	:10099003
AGE/GENDER	:32 YRS/Female	SPECIMEN DATE	:21/Jun/2021 09:15AM
PATIENT ID	:80314	SPECIMEN RECEIVED	:21/Jun/2021 01:38PM
REFERRED BY	:Dr. MEDIWHEEL	REPORT DATE	:21/Jun/2021 03:53PM
CENTRE NAME	:ONEPLUS ULTRASOUND LAB	LAB NO.	:012106210013

Test Name	Result	Unit	Ref. Range
Ketones	NEGATIVE		NEGATIVE
<u>Microscopic examination</u>			
Pus cells.	1-2	/HPF	1-2
Epithelial cells	2-3	/HPF	0-5
R.B.C.	NIL	/HPF	NIL
Casts	NIL	/HPF	NIL
Crystals	NIL	/HPF	NIL
Bacteria	NIL	/HPF	NIL
Others.	NIL		NIL
STOOL ROUTINE			
<u>Physical examination</u>			
Colour	BROWNISH		Brownish
Consistency	FORMED		Semi Formed
Blood	ABSENT		Absent
Mucus	ABSENT		Absent
<u>Chemical examination, stool</u>			
pH	6.00		
<u>Microscopic examination</u>			
Pus cells	NIL	/HPF	10-11
Red blood cells	NIL	NIL	
Ova	ABSENT		NIL
Cysts	NIL		NIL
Bacteria	NIL	/HPF	NIL
Others	NIL		

*** End Of Report ***

Checked By.

DR. NITIN AGARWAL
M.B.B.S., MD (Pathology)
DNCR/01335
DR. NITIN AGARWAL
MBBS,MD(PATHOLOGIST)

47, Harsh Vihar, Pitampura, Delhi-34 ☎ 011-4248 0101, 9599913051

✉ Email: oneplusul@gmail.com 🌐 www.oneplusul.in

Page 5 of 5

* Clinical correlation is essential for final diagnosis. * If test results are unsatisfactory please contact personally or on phone.
* This report is for perusal of doctors only. * All disputes are subject to Delhi jurisdiction only. * Not for medico legal case.
* All congenital anomalies in a foetus may not be diagnosed in routine obstetric ultrasound.



OnePLUS
Ultrasound Lab

— QUALITY FIRST... ALWAYS! —

Dr. Nitin Agarwal

Pathologist & Director
Ex. Sr. Res. MAMC
& Lok Nayak Hospital
Ex. Chief of Lab Dr. Lal Path Labs.

Dr. Pooja (Garg) Agarwal

Radiologist & Director
MAMC & Lok Nayak Hospital

Name	: Mrs. SHIKHA GUPTA	Age/Sex	: 32 YRS/Female
Ref. By	: Dr. MEDIWHEEL	Lab No	: 012106210013
Date	: 21-Jun-2021	Patient ID	: LSHHI80314

X-ray-Chest PA view

Bony cage and soft tissues are normal.

Cardiothoracic ratio is normal.

Mediastinum is normal.

Both hila are normal.

Both costophrenic angles are clear.

Both domes of diaphragm are normal.

Lung fields are clear. No parenchymal lesion seen.

IMPRESSION: Normal Study.

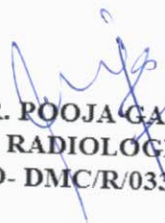
DR. POOJA GARG
RADIOLOGIST
REG NO- DMC/R/03398

Dr. POOJA GARG
M.B.B.S.
Reg No. DMC/R/03398
Radiologist

Type By : pooja

47, Harsh Vihar, Pitampura, New Delhi-110034 | Ph.: 011-42480101, 9599913051

E-mail: oneplusul@gmail.com | Web.: www.oneplusul.in

ОПЕРАТОР УЛТРАЗВУКОВОГО ГАВ'АТ-НАВІГАННЯ ЛІНАР ПІТАМБУКА
МРЗ ЗІКНА СУП'Я 35 РІВ 31-0-3031 Е СЕРІЯ

В

РА ЛІЕМ

R

PA VIEW

MRS SHIKHA GUPTA 32 YRS 21-6-2021 F CHEST PA
OnePLUS ULTRASOUND LAB, 47-HARSH VIHAR, PITAMPURA



OnePLUS
Ultrasound Lab
— QUALITY FIRST... ALWAYS! —

Dr. Nitin Agarwal

Pathologist & Director
Ex. Sr. Res. MAMC
& Lok Nayak Hospital
Ex. Chief of Lab Dr. Lal Path Labs.

Dr. Pooja (Garg) Agarwal

Radiologist & Director
MAMC & Lok Nayak Hospital

Name	: Mrs. SHIKHA GUPTA	Age/Sex	: 32 YRS/Female
Ref. By	: Dr. MEDIWHEEL	Lab No	: 012106210013
Date	: 21-Jun-2021	Patient ID	: LSHHI80314

ULTRASOUND EXAMINATION----WHOLE ABDOMEN

Liver is normal in size and outline with normal echopattern. Intrahepatic biliary radicles are not dilated. No abscess or mass lesion seen. Hepatic veins, portal vein, IVC and aorta are normal. CBD is normal in caliber.

Gall bladder is well distended with anechoic lumen. Wall thickness is normal.

Note is made of horseshoe kidneys.

Both renal moieties are normal in size, shape, position, outline and echopattern. Corticomedullary differentiation is maintained. No pelvicalyceal dilation or mass lesion is seen.

Spleen is normal in size and echotexture. No mass lesion seen.

Pancreas is normal in size, outline and echotexture.

Urinary bladder is normal in shape and position. No evidence of intravesical stone or mass seen.

Uterus. is normal in size (measures 3.2 x 6.9 x 2.6 cm), shape, position and echopattern. No mass seen

Uterine cavity is empty. Endometrial thickness is 5.2 mm

Both ovaries appear normal in size, shape and echopattern. No tubo-ovarian mass seen.

No abnormal bowel wall thickening seen in right iliac fossa.
No free fluid seen anywhere in abdomen.

Please correlate clinically

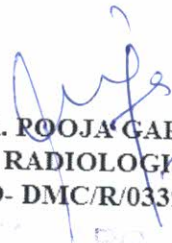
DR. POOJA GARG
RADIOLOGIST
REG NO- DMC/R/03398
Dr. POOJA GARG
M.B.B.S. (RADIOLOGY)
Reg No. DMC/R/03398
Radiologist

Type By : darshita

47, Harsh Vihar, Pitampura, New Delhi-110034 | Ph.: 011-42480101, 9599913051
E-mail: oneplusul@gmail.com | Web.: www.oneplusul.in

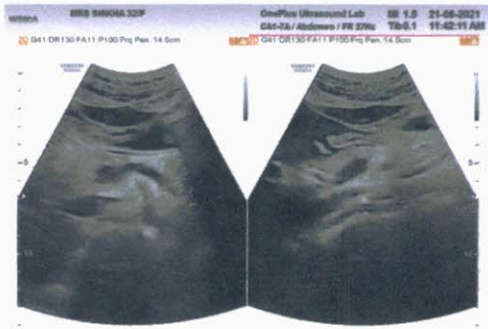
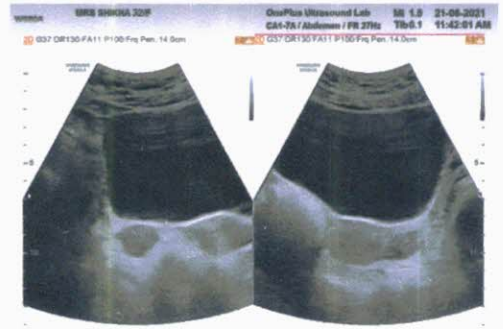
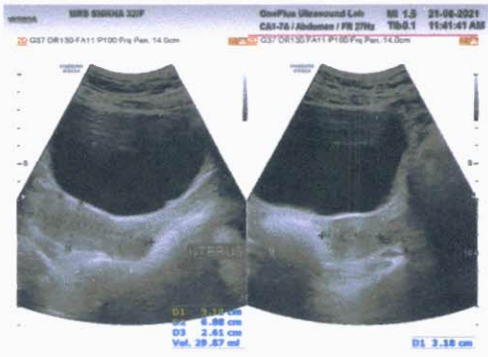

ONEPLUS ULTRASOUND LAB

47, HARSH VIHAR, PITAMPURA, DELHI-110034

Ms. SHIKHA GUPTA
 ID : 1643
 H/Wt : 152/53
 Recorded : 21-6-2021 10:23

Ref. by : MEDIWHEEL
 Indication1 :
 Indication2 :
 Indication3 :
 COMMENTS :

BP : 84
 P Axis : 120/82
 QRS Axis : 7 deg
 T Axis : 67 deg
 : 0 deg

P duration : 90 msec
 PR duration : 126 msec
 QRS duration : 100 msec
 QT Interval : 310 msec
 QTc Interval : 352 msec

Unconfirmed Report Reviewed By:

Cardiologist

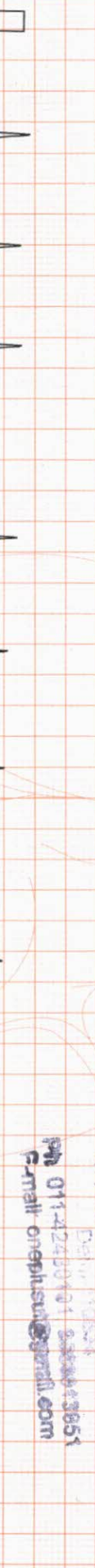
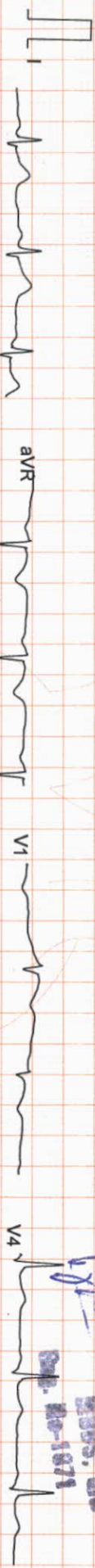

ONEPLUS ULTRASOUND LAB
 47, Harsh Vihar, Pitampura
 Delhi-110034
 Ph: 011-22450101 224443851
 Email: onepplusul@gmail.com

Dr. P.T. GUPTA
 MBBS, MD
 Reg. No-1871

[Handwritten signature]

ONEPLUS ULTRASOUND LAB

47, HARSH VIHAR PITAMPURA DELHI 110034

Ms. SHIKHA GUPTA

Age : 32/F

Ref. by : MEDIWHEEL

Indication1 :

Indication2 :

Indication3 :

ID : 995
HWM : 152/53

Recorded : 21-6-2021 10:25

TREADMILL TEST SUMMARY REPORT
Protocol: BRUCE

History:

Medication1 :

Medication2 :

Medication3 :

PHASE	PHASE TIME	STAGE TIME	SPEED (Km/Hr.)	GRADE (%)	H.R. (BPM)	B.P. (mmHg)	RPP X100	II	ST LEVEL (mm) V2	V5	METS
STANDING SUPINE					89	120/82	106	0.3	0.0	0.1	
STAGE 1	2:59	2:59	2.70	10.00	115	132/84	151	-0.4	-0.2	-0.3	4.80
STAGE 2	5:59	2:59	4.00	12.00	135	144/86	194	-0.7	-0.5	-0.7	7.10
STAGE 3	7:29	1:29	5.40	14.00	165	160/90	264	-0.7	-0.3	-0.7	8.54
PEAK EXER	7:32	1:32			166	160/90	265	-0.7	-0.3	-0.7	
RECOVERY	2:59	2:59	0.00	0.00	92	130/84	119	-0.6	-0.3	-0.4	8.59

RESULTS

Exercise Duration : 7:32 Minutes

Max Heart Rate : 166 bpm

Max Blood Pressure : 160/90 mmHg

Max Work Load : 8.59 METS

Reason of Termination :

IMPRESSIONS :

Negative for inducible CAD

Cardiologist

Dr. P.R. GUPTA

MBS, MD

Reg. No-15071

ONEPLUS ULTRASOUND LAB
47, Harsh Vihar, Pitampura, Delhi-110034
Ph: 011-42437971, 2620740
E-mail: onepplus@gmail.com

ONEPLUS ULTRASOUND LAB

Ms. SHIKHA GUPTA
I.D. : 995
AGE/SEX : 32/F
RECORDED : 21-6-2021 10:25

RATE : 89 BPM
B.P. : 120/82 mmHg

STANDING
PRETEST

ST @ 10mm/mV
80ms PostJ

LINKED MEDIAN

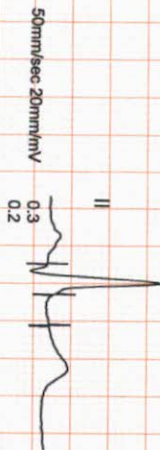
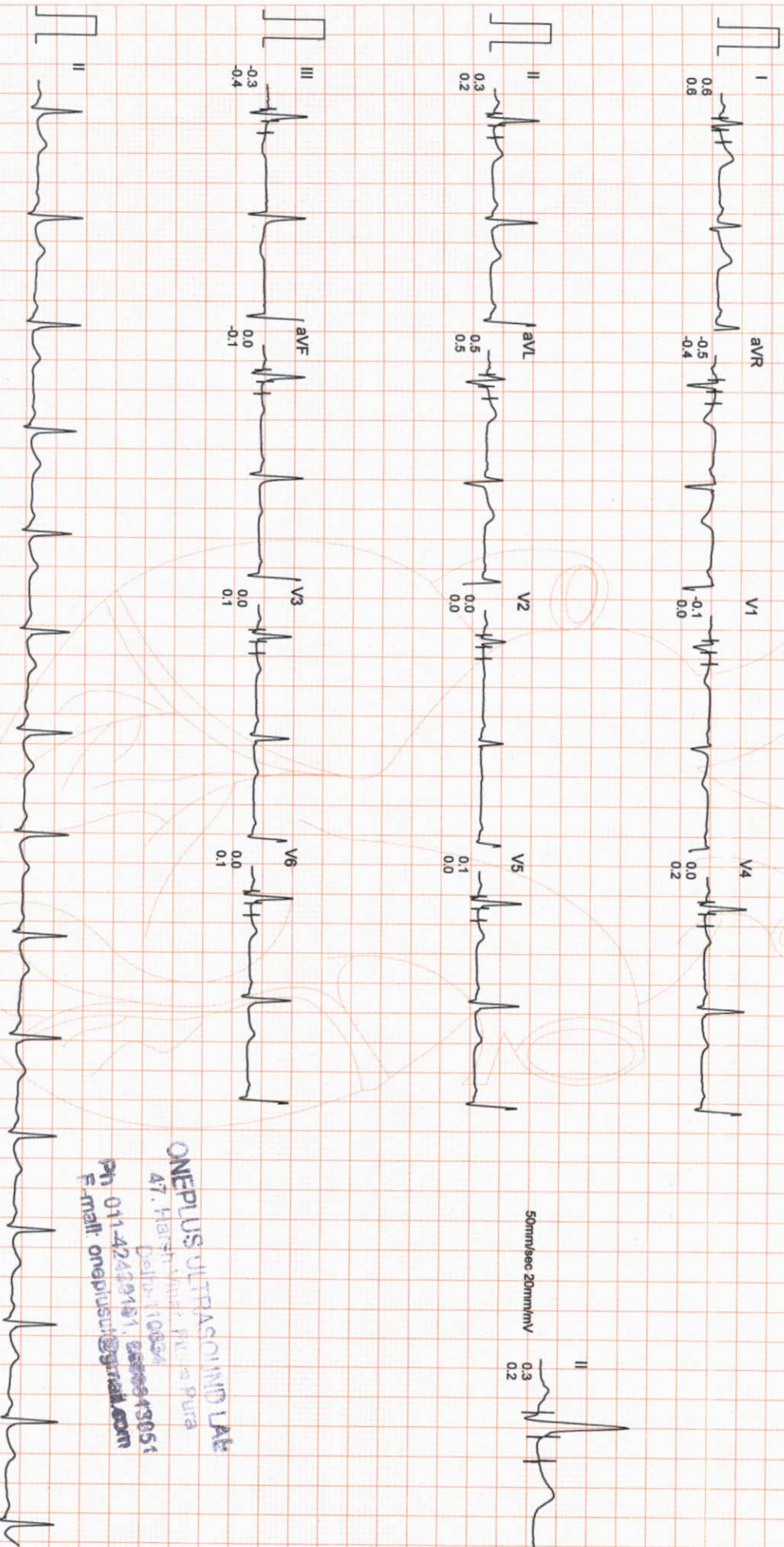

ONEPLUS ULTRASOUND LAB
47, Harsh
Delhi-110084
Ph 011-42439181, 42439051
E-mail: onepiusul@gmail.com

Filtered

Computer Corrected Baseline

25mm/sec 10mm/mV

Arrow

CardCom, INDIA Ph.:091-731-2620740, Telefax:091-731-2431214

ONEPLUS ULTRASOUND LAB

MS. SHIKHA GUPTA
ID : 995
AGE/SEX : 32/F
RECORDED : 21-6-2021 10:25

RATE : 89 BPM
B.P. : 120/82 mmHg

SUPINE
PRETEST

ST @ 10mm/mV
80ms PostJ

RAW E.C.G.

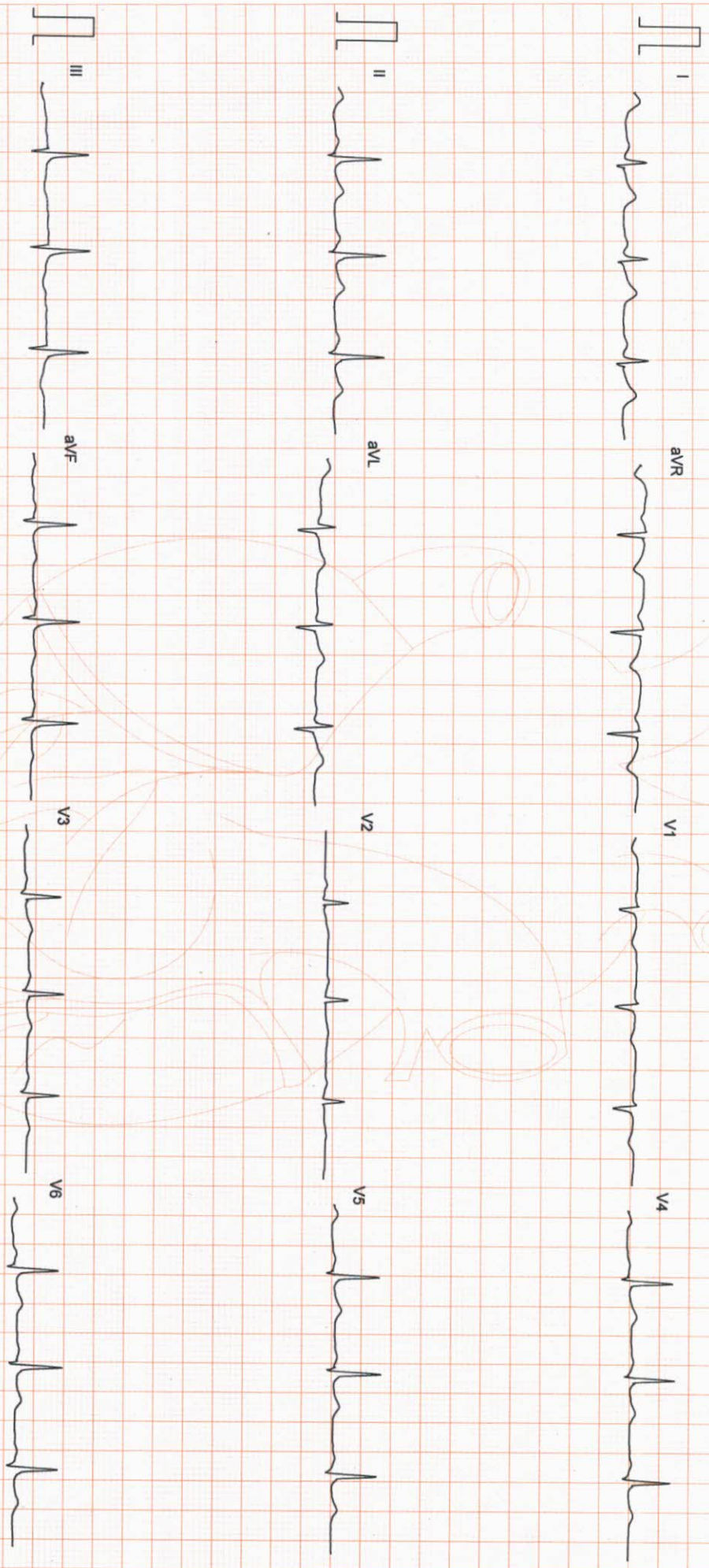

Filtered

25mm/sec 10mm/mV

ART.W

CardiCom, INDIA Ph.:091-731-2620740, TeleFax:091-731-2431214

ONEPLUS ULTRASOUND LAB
47, Harsih Vihar, Gurgaon
Delhi, India
PH 011-42449151, 0886313861
Email: onepplus@gmail.com

ONEPLUS ULTRASOUND LAB

Ms. SHIKHA GUPTA

I.D. : 995

AGE/SEX : 32/F

RECORDED : 21-6-2021 10:25

RATE : 115 BPM

B.P. : 132/84 mmHg

BRUCE

EXERCISE 1

PHASE TIME : 2:59

STAGE TIME : 2:59

ST @ 10mm/mV

80ms PostJ

SPEED : 2.7 Km./Hr.

GRADE : 10.0 %

LINKED MEDIAN

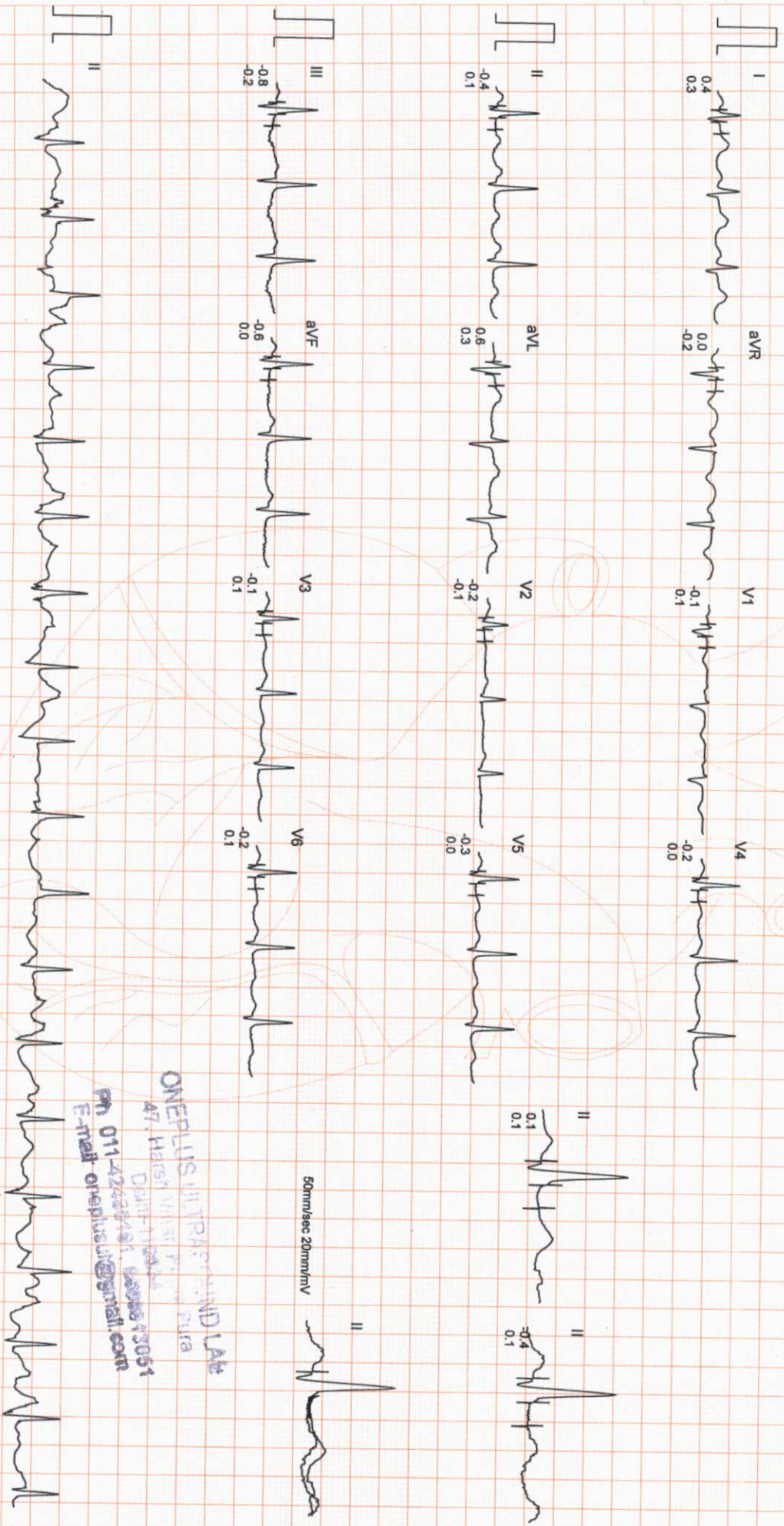

Filtered Computer Corrected Baseline 25mm/sec 10mm/mV

ONEPLUS ULTRASOUND LAB
47, HARIJ VIKAS
DRAIN-110044
PH: 011-42459941, 42459951
E-mail: oneplusul@gmail.com

CardiCom, INDIA Ph. 091-731-2620740, Telefax: 091-731-2431214

ONEPLUS ULTRASOUND LAB

Ms. SHIKHA GUPTA
I.D. : 995
AGE/SEX : 32/F
RECORDED : 21-6-2021 10:25

RATE : 135 BPM
B.P. : 144/86 mmHg

BRUCE
EXERCISE 2
PHASE TIME : 5:59
STAGE TIME : 2:59

ST @ 10mm/mV
80ms PostJ
SPEED : 4.0 Km./Hr.
GRADE : 12.0 %
LINKED MEDIAN

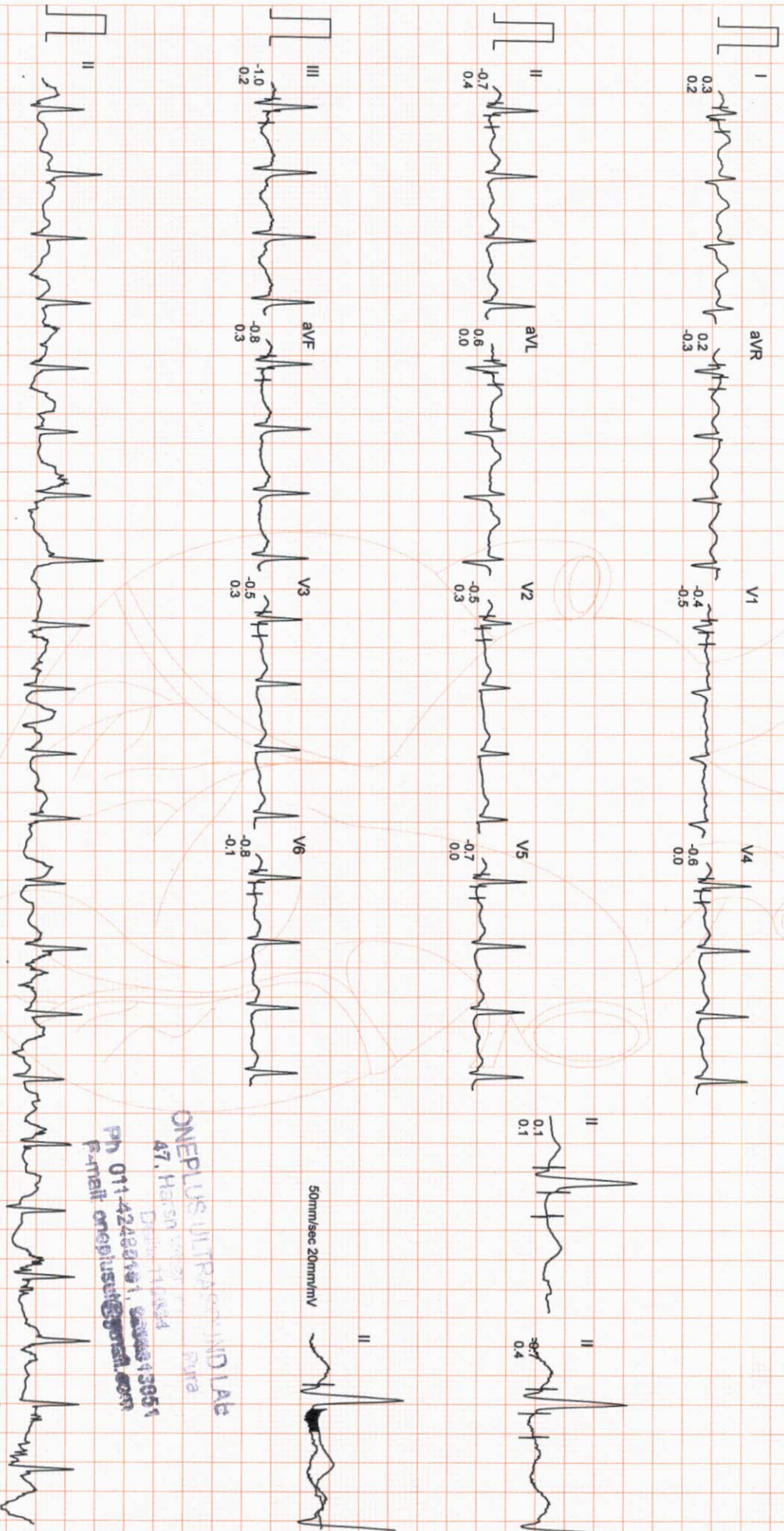

Filtered Computer Corrected Baseline

25mm/sec 10mm/mV

AreaW

CardiCom, INDIA Ph. :091-731-2620740, TeleFax:091-731-2431214

ONEPLUS ULTRASOUND LAB
47, Herson, Vengal Rao Nagar,
Durgam, Hyderabad
Ph 011-42488951, 999913051
E-mail: onepplus@sonal.com

ONEPLUS ULTRASOUND LAB

Ms. SHIKHA GUPTA
I.D. : 995
AGE/SEX : 32/F
RECORDED : 21-6-2021 10:25

RATE : 165 BPM
B.P. : 160/90 mmHg

BRUCE
EXERCISE 3
PHASE TIME : 7:29
STAGE TIME : 1:29

ST @ 10mm/mV
80ms PostJ
SPEED : 5.4 Km./Hr.
GRADE : 14.0 %
LINKED MEDIAN

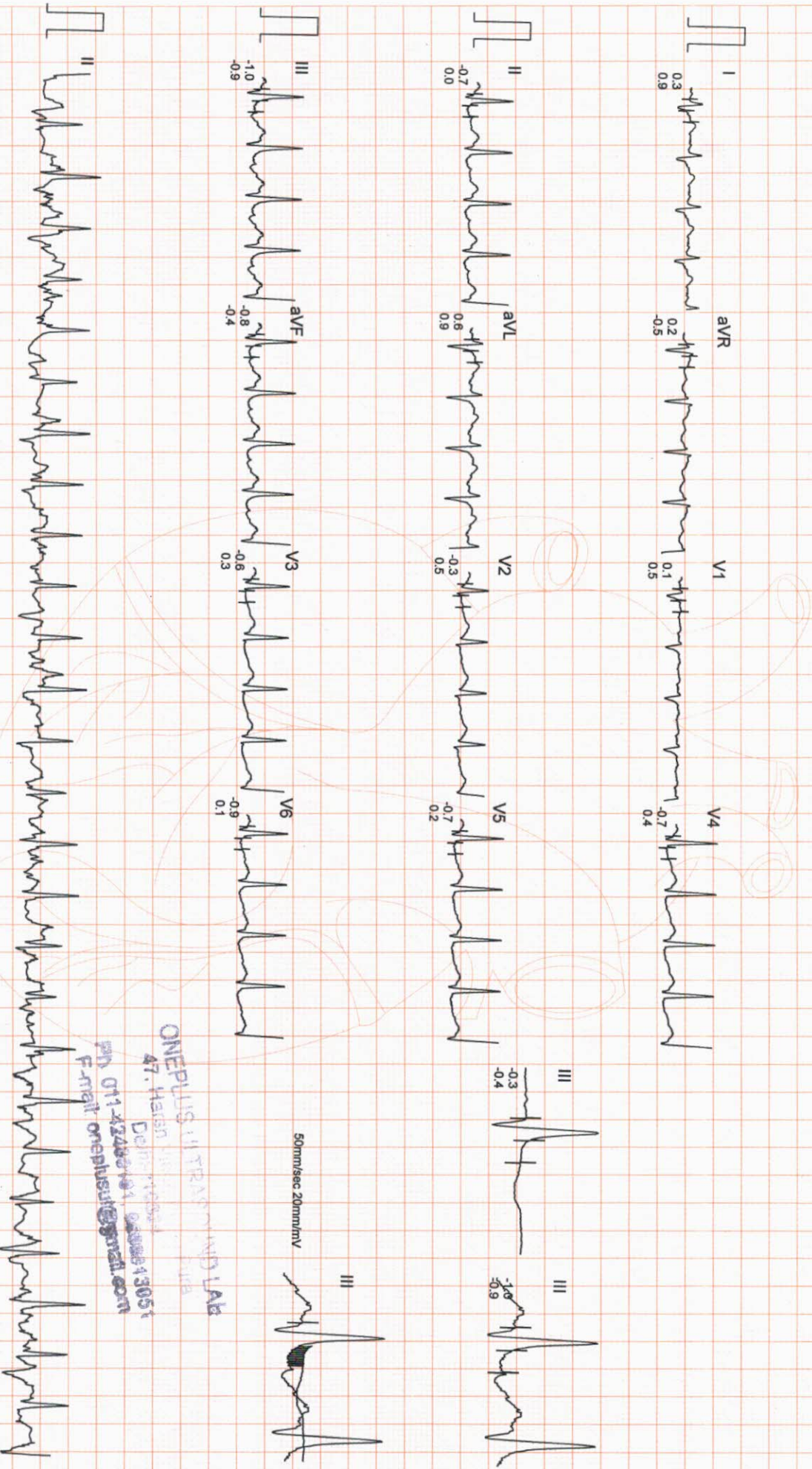

Filtered Computer Corrected Baseline

25mm/sec 10mm/mV



CardiCom, INDIA Ph.:091-731-2620740, TeleFax:091-731-2431214

ONEPLUS ULTRASOUND LAB
47, Harsin
Delhi-110004
Ph: 011-4246194, 0998813051
E-mail: onepusul@gmail.com

ONEPLUS ULTRASOUND LAB

Ms. SHIKHA GUPTA
I.D. : 995
AGE/SEX : 32/F
RECORDED : 21-6-2021 10:25

RATE : 166 BPM
B.P. : 160/90 mmHg

BRUCE
PEAK EXER
PHASE TIME : 7:32
STAGE TIME : 1:32

ST @ 10mm/mV
80ms PostJ
SPEED : 5.4 Km./Hr.
GRADE : 14.0 %
LINKED MEDIAN

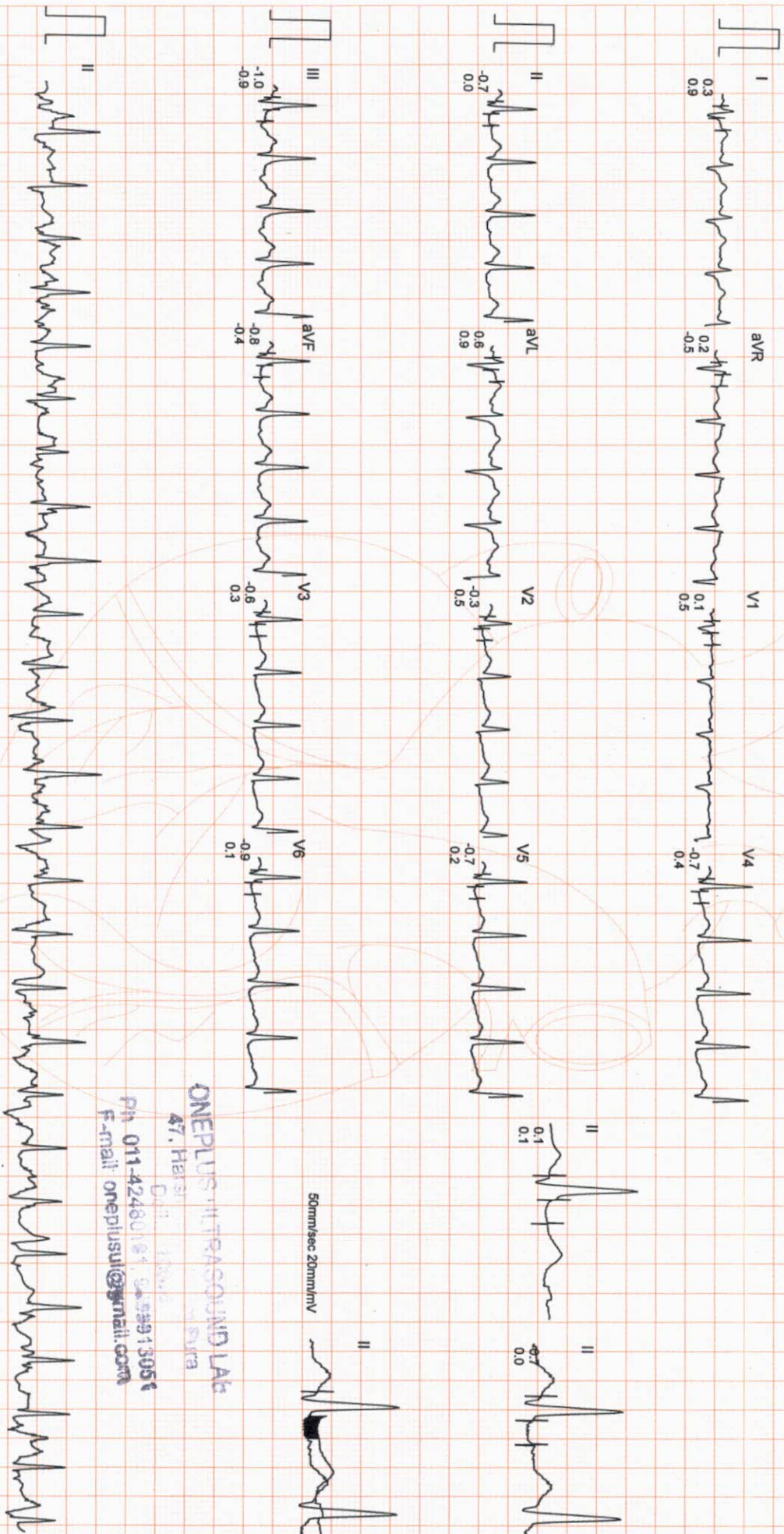

ONEPLUS ULTRASOUND LAB
47, Harsh
Durgam
Ph. 011-42480181, 011-42480182
E-mail: oneplusul@gmail.com

ONEPLUS ULTRASOUND LAB

Ms. SHIKHA GUPTA
I.D. : 995
AGE/SEX : 32/F
RECORDED : 21-6-2021 10:25

RATE : 92 BPM
B.P. : 130/84 mmHg

BRUCE
RECOVERY
PHASE TIME : 2:59

ST @ 10mm/mV
80ms PostI
SPEED : 0.0 Km./Hr.
GRADE : 0.0 %

LINKED MEDIAN

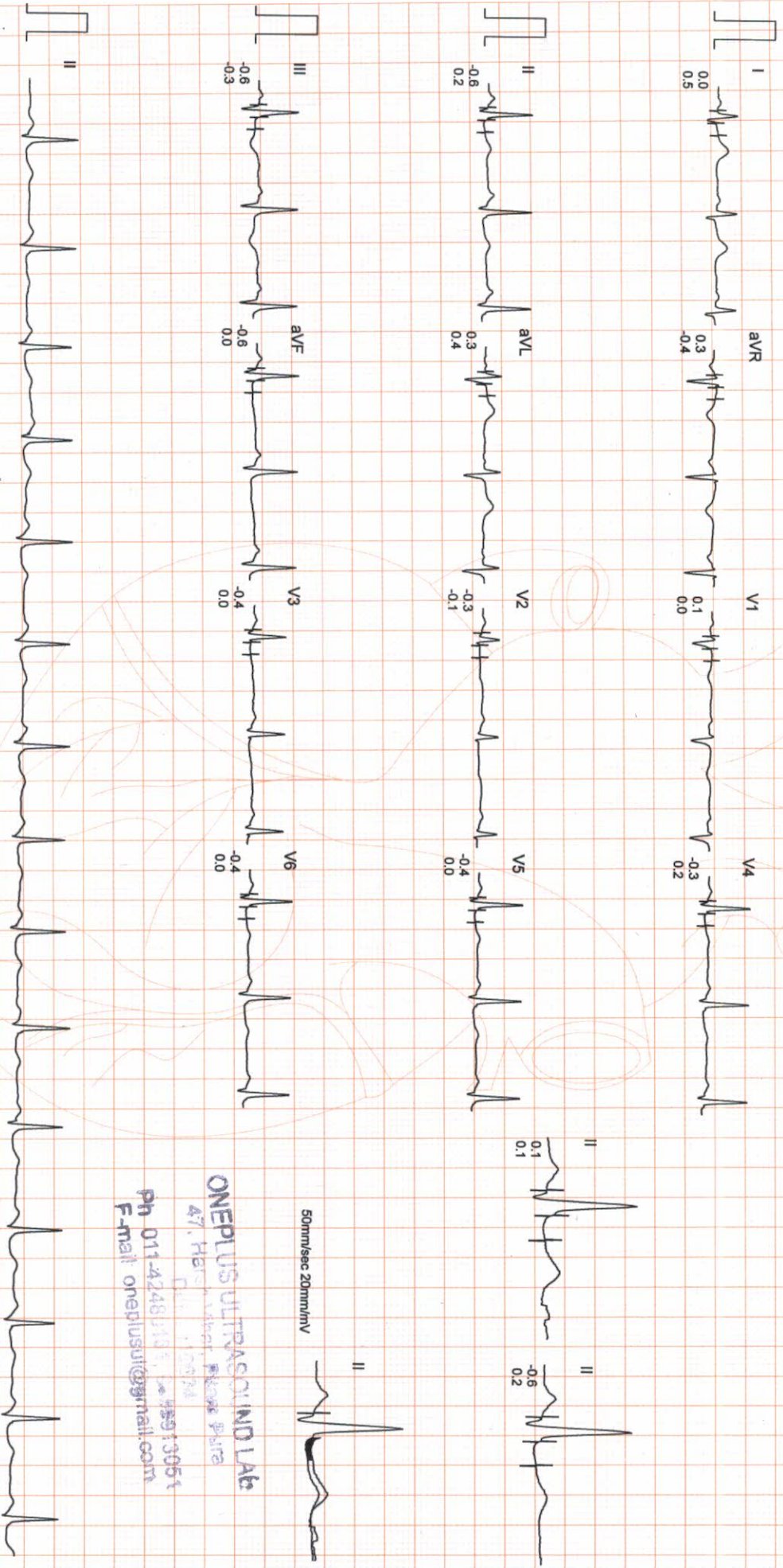

50mm/sec 20mm/mV
ONEPLUS ULTRASOUND LAB
47, Hari...
Ph 011-4248...
F-mail onepusuit@gmail.com

Filtered Computer Corrected Baseline

25mm/sec 10mm/mV

ARROW

CardiCom, INDIA Ph.:091-731-2620740, TeleFax:091-731-2431214

STANDING	SUPINE	STAGE 1	STAGE 2	PEAK EXERCISE	RECOVERY
0.0Kmph 0.0% 89 bpm B.P. 120/82 80ms PostJ	0.0Kmph 0.0% 89 bpm B.P. 120/82 80ms PostJ	2.59 2:59 2.7Kmph 10.0% 115 bpm B.P. 132/84 80ms PostJ	3:59 2:59 4.0Kmph 12.0% 135 bpm B.P. 144/86 80ms PostJ	7:32 1:32 5.4Kmph 14.0% 166 bpm B.P. 160/90 80ms PostJ	2:59 0.0Kmph 0.0% 92 bpm B.P. 130/84 80ms PostJ

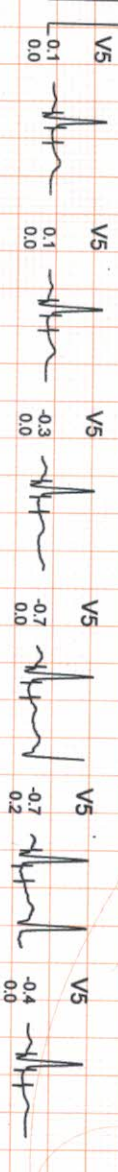
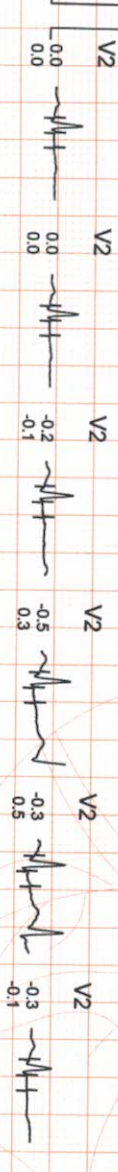
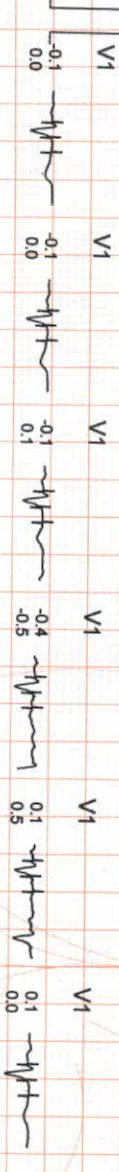
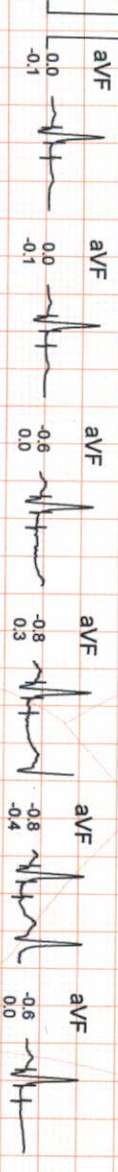
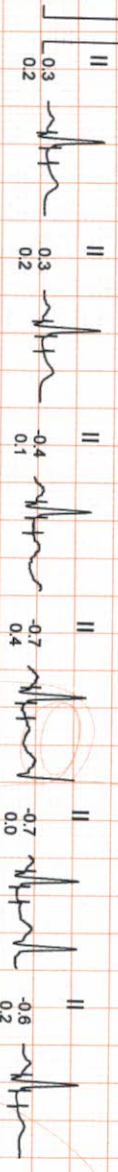
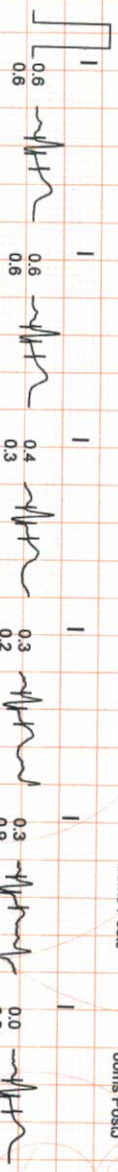

ONEPLUS ULTRASOUND LAB
 47, Harrow Vihar, P. N. Pura
 D. N. Nagar, Patna
 Ph: 011-4248014, 42481061
 F-mail: oneplusul@gmail.com

SUPINE
 0.0kmph
 0.0%
 89 bpm
 B.P. 120/82
 80ms PostU

PEAK EXERCISE
 7.32
 1.32
 5.4kmph
 14.0%
 166 bpm
 B.P. 160/90
 80ms PostU

SUPINE
 0.0kmph
 0.0%
 89 bpm
 B.P. 120/82
 80ms PostU

PEAK EXERCISE
 7.32
 1.32
 5.4kmph
 14.0%
 166 bpm
 B.P. 160/90
 80ms PostU

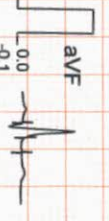
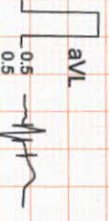
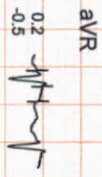
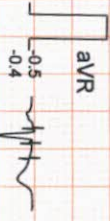
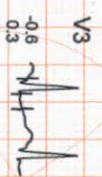
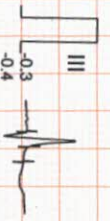
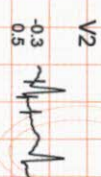
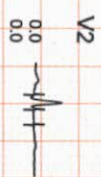
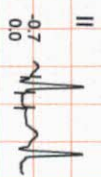
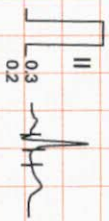
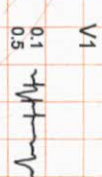
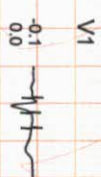
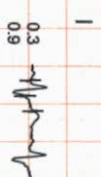

ONEPLUS ULTRASOUND LAB
 47, Harsik Road, Kharadi, Pune
 Dist. Maharashtra
 Ph: 011-4248651, 4248652, 4248653
 F-mail: onepus@oneplusultrasound.com

