

Patient Name : MR. VADIVEL M

Age / Gender : 33 years / Male

Patient ID : 102682

Referral : MediWheel

Collection Time : Aug 09, 2022, 09:25 a.m.

Reporting Time : Aug 09, 2022, 04:34 p.m.

Sample ID :



001522122P

Test Description	Value(s)	Reference Range	
COMPLETE BLOOD COUNT (CBC)			
Hemoglobin (Hb)	15.3	13.5 - 18.0	gm/dL
Erythrocyte (RBC) Count	5.10	4.7 - 6.0	mil/cu.mm
Packed Cell Volume (PCV)	44.6	42 - 52	%
Mean Cell Volume (MCV)	87.45	78 - 100	fL
Mean Cell Haemoglobin (MCH)	30.00	27 - 31	pg
Mean Corpuscular Hb Concn. (MCHC)	34.30	32 - 36	g/dL
Red Cell Distribution Width (RDW)	13.9	11.5 - 14.0	%
Total Leucocytes (WBC) Count	7100	4000-10000	cell/cu.mm
Neutrophils	52	40 - 80	%
Lymphocytes	35	20 - 40	%
Monocytes	8	2 - 10	%
Eosinophils	5	1 - 6	%
Basophils	0	1-2	%
Absolute Neutrophil Count	3692	2000 - 7000	/c.mm
Absolute Lymphocyte Count	2485	1000 - 3000	/c.mm
Absolute Monocyte Count	568	200 - 1000	/c.mm
Absolute Eosinophil Count	355	20 - 500	/c.mm
Absolute Basophils Count	0	20 - 100	/c.mm
Platelet Count	280	150 - 450	10 ³ /ul
Mean Platelet Volume (MPV)	8.4	7.2 - 11.7	fL
PCT	0.24	0.2 - 0.5	%
PDW	8.0	9.0 - 17.0	%
ESR	20.0	13.5 - 18.0	mm/hr

****END OF REPORT****



DR.UMA SAROJINI .K MBBS.,DCP.,

Scan to Validate



Patient Name : MR. VADIVEL M

Age / Gender : 33 years / Male

Patient ID : 102682

Referral : MediWheel

Collection Time : Aug 09, 2022, 09:25 a.m.

Reporting Time : Aug 09, 2022, 04:34 p.m.

Sample ID :



001522122P

Test Description	Value(s)	Reference Range
<u>URINE COMPLETE ANALYSIS,</u>		
<u>Physical Examination</u>		
Quantity	45	- ml
Colour	Pale Yellow	Pale yellow/Yellow
Appearance	Clear	Clear
Specific Gravity	1.020	1.005-1.025
pH	5.0	5.0 - 8.0
Deposit	Present	Absent
<u>Chemical Examination</u>		
Protein	Absent	Absent
Sugar	Absent	Absent
Ketones	Absent	Absent
Bile Salt	Absent	Absent
Bile Pigment	Absent	Absent
Urobilinogen	Normal	Normal
<u>Microscopic Examination (/hpf)</u>		
Pus Cell	1-2	Upto 5
Epithelial Cells	1-2	Upto 5
Red Blood Cells	Absent	Absent
Casts	Absent	Absent
Crystals	Absent	Absent
Amorphous Deposit	Absent	Absent
Yeast Cells	Absent	Absent
Bacteria	Absent	Absent
Other findings	Not seen	Not seen

DR.UMA SAROJINI .K MBBS.,DCP.,

Scan to Validate



Patient Name : MR. VADIVEL M

Age / Gender : 33 years / Male

Patient ID : 102682

Referral : MediWheel

Collection Time : Aug 09, 2022, 09:25 a.m.

Reporting Time : Aug 09, 2022, 04:34 p.m.

Sample ID :



001522122P

Test Description	Value(s)	Reference Range
------------------	----------	-----------------

END OF REPORT



DR.UMA SAROJINI .K MBBS.,DCP.,

Scan to Validate



Patient Name : MR. VADIVEL M

Age / Gender : 33 years / Male

Patient ID : 102682

Referral : MediWheel

Collection Time : Aug 09, 2022, 09:25 a.m.

Reporting Time : Aug 09, 2022, 04:34 p.m.

Sample ID :



001522122P

Test Description	Value(s)	Reference Range
------------------	----------	-----------------

ADA criteria for correlation between HbA1c & Mean plasma glucose levels.

HbA1c(%)	Mean Plasma Glucose (mg/dL)
6	126
7	154
8	183
9	212
10	240
11	269
12	298

****END OF REPORT****



DR.UMA SAROJINI .K MBBS.,DCP.,

Scan to Validate



Obli Towers, 594, D.B. Road, R. S. Puram, Coimbatore-641 002. Mobile : 99430 99994 email: info@arthiscans.com

Patient Name : MR. VADIVEL M

Age / Gender : 33 years / Male

Patient ID : 102682

Referral : MediWheel

Collection Time : Aug 09, 2022, 09:25 a.m.

Reporting Time : Aug 09, 2022, 04:34 p.m.

Sample ID :



001522122P

Test Description	Value(s)	Reference Range	
LIPID PROFILE			
Cholesterol-Total Method : Spectrophotometry	164.0	Desirable level < 200 Borderline High 200-239 High >or = 240	mg/dL
Triglycerides Method : Serum, Enzymatic, endpoint	162.0	Normal: < 150 Borderline High: 150-199 High: 200-499 Very High: >= 500	mg/dL
HDL Cholesterol Method : Serum, Direct measure-PEG	41.0	Normal: > 40 Major Risk for Heart: < 40	mg/dL
LDL Cholesterol Method : Enzymatic selective protection	90.60	Optimal < 100 Near / Above Optimal 100-129 Borderline High 130-159 High 160-189 Very High >or = 190	mg/dL
VLDL Cholesterol Method : Serum, Enzymatic	32.40	6 - 38	mg/dL
CHOL/HDL Ratio Method : Serum, Enzymatic	4	3.5 - 5.0	
LDL/HDL Ratio Method : Serum, Enzymatic	2.21	2.5 - 3.5	

Note:

8-10 hours fasting sample is required.

****END OF REPORT****



DR.UMA SAROJINI .K MBBS.,DCP.,

Scan to Validate



Patient Name : MR. VADIVEL M

Age / Gender : 33 years / Male

Patient ID : 102682

Referral : MediWheel

Collection Time : Aug 09, 2022, 09:25 a.m.

Reporting Time : Aug 09, 2022, 04:34 p.m.

Sample ID :



001522122P

Test Description	Value(s)	Reference Range	
<u>LIVER FUNCTION TEST</u>			
Total Protein Method : Serum, Biuret, reagent blank end point	7.5	6.3-8.2	g/dL
Albumin Method : Serum, Bromocresol green	5.0	3.5-5.0	g/dL
Globulin Method : Serum, EIA	2.50	1.8 - 3.6	g/dL
A/G Ratio Method : Serum, EIA	2	1.2 - 2.2	
Bilirubin - Total Method : Serum, Jendrassik Grof	1.0	0.3-1.2	mg/dL
Bilirubin - Direct Method : Serum, Diazotization	0.2	< 0.2	mg/dL
Bilirubin - Indirect Method : Serum, Calculated	0.80	0.1 - 1.0	mg/dL
SGOT Method : Serum, UV with P5P, IFCC 37 degree	20	17-59	U/L
SGPT Method : Serum, UV with P5P, IFCC 37 degree	22	21-72	U/L
Alkaline Phosphatase Method : PNPP-AMP Buffer/Kinetic	116	30 - 120	U/L
GGT-Gamma Glutamyl Transpeptidase Method : Serum, G-glutamyl-carboxy-nitroanilide	10	< 55	U/L

****END OF REPORT****



DR.UMA SAROJINI .K MBBS.,DCP.,

Scan to Validate



Patient Name : MR. VADIVEL M

Age / Gender : 33 years / Male

Patient ID : 102682

Referral : MediWheel

Collection Time : Aug 09, 2022, 09:25 a.m.

Reporting Time : Aug 09, 2022, 04:34 p.m.

Sample ID :



001522122P

Test Description	Value(s)	Reference Range	
RENAL PROFILE			
Urea Method : Uricase	26	19-42	mg/dL
Blood Urea Nitrogen-BUN Method : Serum, Urease	12.13	9-20	mg/dL
Creatinine Method : Serum, Jaffe	0.91	0.66-1.25	mg/dL
Uric Acid Method : Serum, Uricase	5.8	3.5-8.5	mg/dL

Remark:

In blood, Urea is usually reported as BUN and expressed in mg/dl. BUN mass units can be converted to urea mass units by multiplying by 2.14.

****END OF REPORT****



DR.UMA SAROJINI .K MBBS.,DCP.,

Scan to Validate



Patient Name : MR. VADIVEL M
Age / Gender : 33 years / Male
Patient ID : 102682

Referral : MediWheel
Collection Time : Aug 09, 2022, 09:25 a.m.
Reporting Time : Aug 09, 2022, 04:34 p.m.
Sample ID :



Test Description	Value(s)	Reference Range
------------------	----------	-----------------

THYROID PROFILE TEST - TOTAL

T3-Total	118.0	60 - 200	ng/dL
T4-Total	9.1	4.52 - 12	ug/dL
TSH-Ultrasensitive	2.33	0.32 - 5.5	uIU/mL

Method : CLIA

Interpretation

TSH	T3	T4	Suggested Interpretation for the Thyroid Function Tests Pattern
Raised	Within range	Within range	Raised Within Range Within Range .Isolated High TSH especially in the range of 4.7 to 15 mIU/ml is commonly associated with Physiological & Biological TSH Variability. Subclinical Autoimmune Hypothyroidism. Intermittent 14 therapy for hypothyroidism .Recovery phase after Non-Thyroidal illness"
Raised	Decreased	Decreased	Chronic Autoimmune Thyroiditis Post thyroidectomy, Post radioiodine Hypothyroid phase of transient thyroiditis"
Raised or within range	Raised	Raised or within range	Interfering antibodies to thyroid hormones (anti-TPO antibodies) Intermittent 14 therapy or T4 overdose •Drug interference- Amiodarone, Heparin, Beta blockers, steroids, anti-epileptics.
Decreased	Raised or within range	Raised or within range	Isolated Low TSH -especially in the range of 0.1 to 0.4 often seen in elderly & Range Range associated with Non-Thyroidal illness .Subclinical Hyperthyroidism .Thyroxine ingestion"
Decreased	Decreased	Decreased	Central Hypothyroidism .Non-Thyroidal illness .Recent treatment for Hyperthyroidism (TSH remains suppressed)"
Decreased	Raised	Raised	Primary Hyperthyroidism (Graves' disease). Multinodular goitre, Toxic nodule •Transient thyroiditis: Postpartum, Silent (lymphocytic), Postviral (granulomatous, subacute, DeQuervain's), Gestational thyrotoxicosis with hyperemesis gravidarum"
Decreased Within Rang	Raised	Within range	T3 toxicosis •Non-Thyroidal illness
Within range	Decreased	Within range	Isolated Low T3-often seen in elderly & associated Non-Thyroidal illness In elderly the drop in T3 level can be upto 25%.

****END OF REPORT****



DR.UMA SAROJINI .K MBBS., DCP.,

Scan to Validate



Patient Name : MR. VADIVEL M

Age / Gender : 33 years / Male

Patient ID : 102682

Referral : MediWheel

Collection Time : Aug 09, 2022, 09:25 a.m.

Reporting Time : Aug 09, 2022, 04:34 p.m.

Sample ID :



001522122P

Test Description	Value(s)	Reference Range	
GLUCOSE (F)			
Glucose fasting Method : GOD-POD	99.0	Normal: 70 - 120	mg/dL

****END OF REPORT****

DR.UMA SAROJINI .K MBBS.,DCP.,

Scan to Validate



Patient Name : MR. VADIVEL M

Age / Gender : 33 years / Male

Patient ID : 102682

Referral : MediWheel

Collection Time : Aug 09, 2022, 09:25 a.m.

Reporting Time : Aug 09, 2022, 04:34 p.m.

Sample ID :



001522122P

Test Description	Value(s)	Reference Range	
GLUCOSE (PP)			
Blood Glucose-Post Prandial Method : GOD-POD	122.0	80 - 140	mg/dL

****END OF REPORT****

DR.UMA SAROJINI .K MBBS.,DCP.,

Scan to Validate





ABI SCANS & LABS

A unit of Aarthi Scans and Labs

Patient Name	MR.VADIVEL M	Age	33
Patient ID	102682	Sex	Male
Referral Dr	MEDIWHEEL	Study Date	9 Aug 2022

USG REPORT - ABDOMEN AND PELVIS

LIVER:

Liver is normal in size (measures ~ 14.5 cm) and shows normal echotexture.

No focal liver lesion. No intra hepatic biliary radical dilatation seen.

GALL BLADDER:

Is adequately distended. No calculus or cholecystitis seen.

PANCREAS:

Appears normal in size and shows uniform echo texture. The pancreatic duct is normal. No calcifications are seen.

SPLEEN:

Appears normal in size and it shows uniform echo texture. It measures ~ 9.5 cm in long axis.

RIGHT KIDNEY:

Right kidney measures ~ 9.5 x 4 cm.

The shape, size and contour of the right kidney appear normal.

Cortico medullary differentiation is within normal. No evidence of pelvicalyceal dilatation.

No calculi seen.

LEFT KIDNEY:

Left kidney measures ~ 10.1 x 5.1 cm.

The shape, size and contour of the left kidney appear normal.

Cortico medullary differentiation is within normal. No evidence of pelvicalyceal dilatation.

No calculi seen.

URINARY BLADDER:

Is normal contour. No intra luminal echoes are seen.

PROSTATE:

Prostate appears normal, Measures ~ 3.2 x 2.6 x 2.6 cms (Vol – 12 cc).



ABI SCANS & LABS

A unit of Aarthi Scans and Labs

Patient Name	MR.VADIVEL M	Age	33
Patient ID	102682	Sex	Male
Referral Dr	MEDIWHEEL	Study Date	9 Aug 2022

RIGHT ILIAC FOSSA:

No focal fluid collections seen.

No evidence of hernia seen in anterior abdominal wall.

IMPRESSION:

- No significant abnormality seen in the present study.
- Suggested clinical correlation.

Dr. Lokesh Babu., MD., (RD)
Consultant Radiologist

Dr. Lokesh Babu, MD.,RD.,
Reg. No: 113030

ABI SCANS AND LABS

MR.VADIVEL M /M 102682 09-Aug-2022 09:39:54 AM

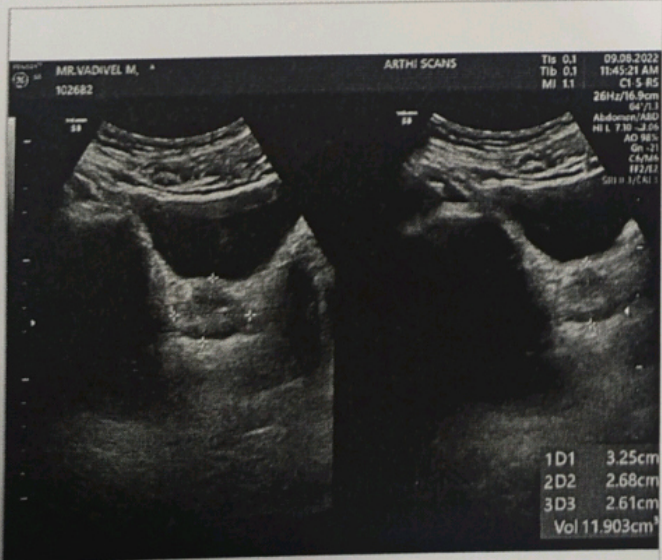
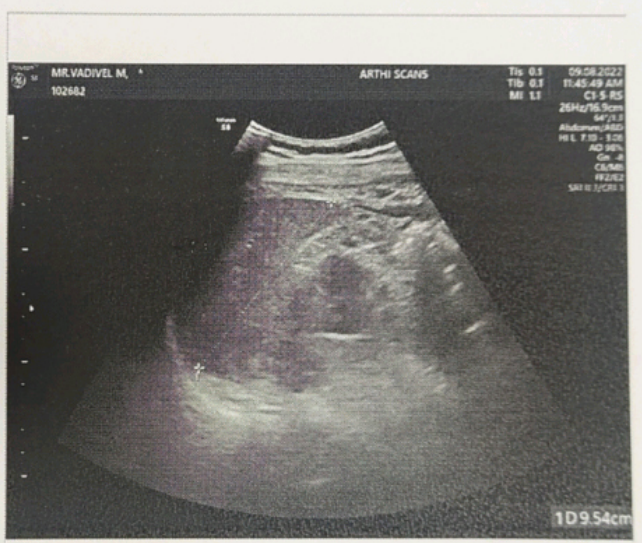
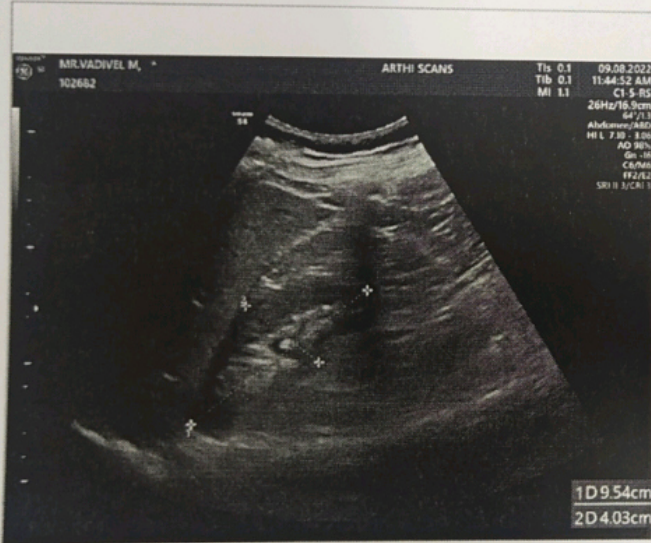
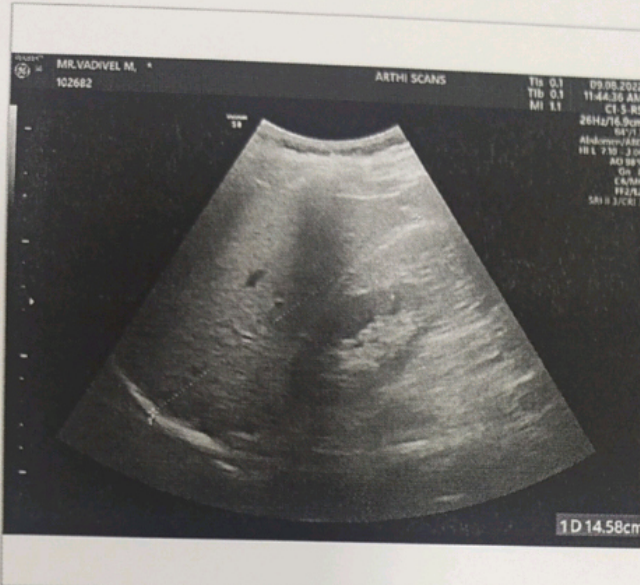

Aarthi CT and MRI Scans, R S Puram West

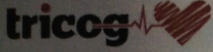

Age / Gender: 33/Male
Patient ID: 0000102682
Patient Name: MR. VADIVEL M

Date and Time: 9th Aug 22 11:52 AM

BP-180/80mmHg

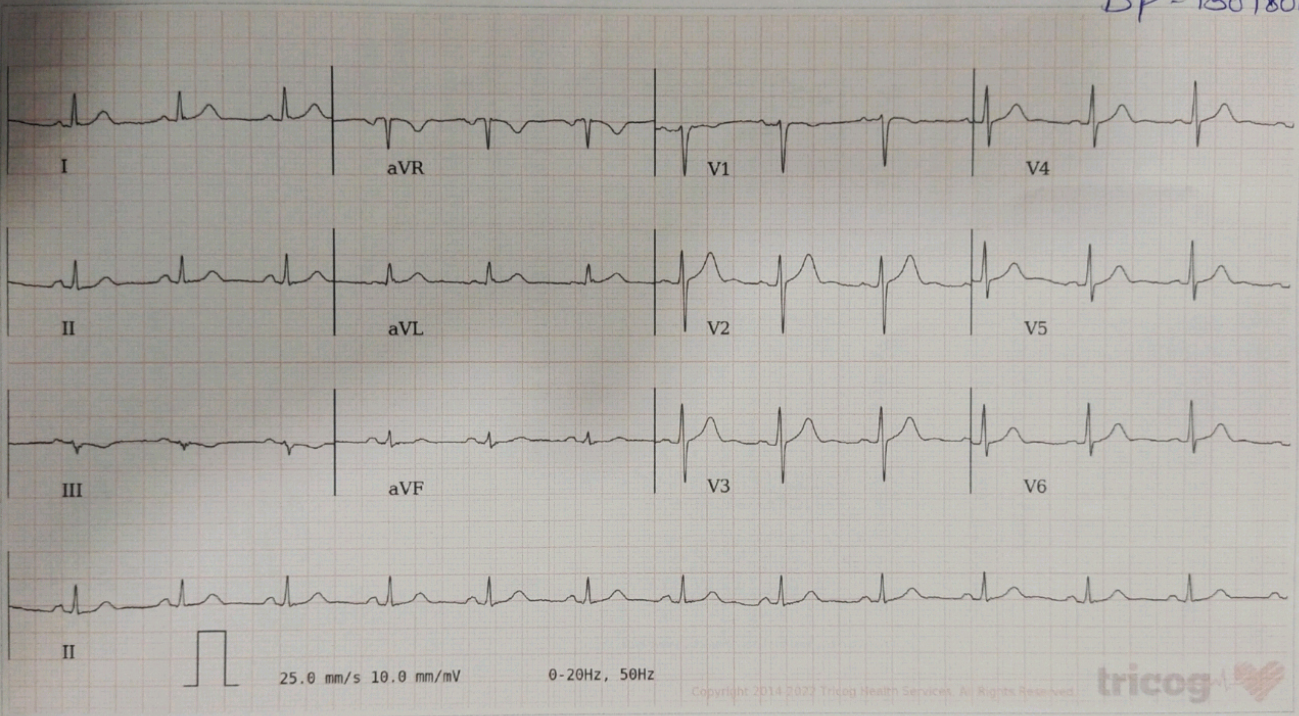

AR: 79bpm VR: 79bpm QRSD: 78ms QT: 358ms QTc: 410ms PRI: 140ms P-R-T: 44° 17° 21°

ECG Within Normal Limits: Sinus Rhythm, Normal Axis. Please correlate clinically.



Disclaimer: Analysis in this report is based on ECG alone and should only be used as an adjunct to clinical history, symptoms and results of other invasive and non-invasive tests and must be interpreted by a qualified physician.



ABI SCANS & LABS

A unit of Aarthi Scans and Labs

NAME	MR. VADIVEL M	PATIENT ID	102682
ACCESSION NO	107557	AGE/GENDER	33Y/MALE
REFERRED BY	MEDIWHEEL	DATE	09 -AUG -2022

ECHOCARDIOGRAPHIC EVALUATION

MEASUREMENTS: ACOUSTIC WINDOW: OPTIMAL

2D/ M MODE PARAMETERS:

Parameters	Patient Values	Normal Adult Value
LA	2.88	(2.0 - 4.0 cm)
AO	2.34	(2.0 - 4.0 cm)
LVIDD	4.50	(3.5 - 5.5 cm)
LVIDS	2.71	(2.5 - 4.3 cm)
IVSd	0.87	(0.6 - 1.2 cm)
LVPWd	1.0	(0.6 - 1.2 cm)
EF	70	(50% - 70%)

IMPRESSION:

- ✚ No regional wall motion abnormality at rest.
- ✚ Normal valves and chambers.
- ✚ No pulmonary hypertension.
- ✚ No pericardial effusion.
- ✚ Normal LV systolic function.

Dr. KARTHIK C.S.MD.,PGD(CARDIOLOGY,UKR)

CONSULTANT CARDIOLOGIST.

Dr.KARTHIK C.S.MD.,PGD(CARDIOLOGY,UKR)

CONSULTANT CARDIOLOGIST

TMC REG. No. 88567

Door No. 452/493, PN Road, Millar Stop,
Tirupur - 641 602. Phone: 99434 99994

Obli Towers, #594, D. B. Road - Cowley Brown Road Jn.,
Coimbatore - 641 002. Phone: 99430 99994

email: info@abiscans.com

www.abiscans.com

1.This is only a radiological impression. Like other investigations, radiological investigation also have limitation. Therefore radiological reports should be interpreted in correlation with clinical and pathological findings. 2.The results reported here in are subject to interpretation by qualified medical professional only. 3.Customer questions are answered as provided by the customer or their representative. 4.Information about the customer's condition at the time of sample collection such as fasting, food consumption, medication, etc are accepted as provided by the customer or representative and shall not be investigated for its truthfulness. 5.Test results should be interpreted in context of clinical and other analysis if any. In case of any clarification/ doubt, the referring doctor/patient can contact the centre manager. 6.Results of the test are influenced by the various factors such as sensitivity, specificity of the procedures of the tests, quality of the samples

ABI SCANS & LABS

MR. VADIVEL M 33Y/M 102682 09-Aug-2022 04:16:52 PM Physician Name

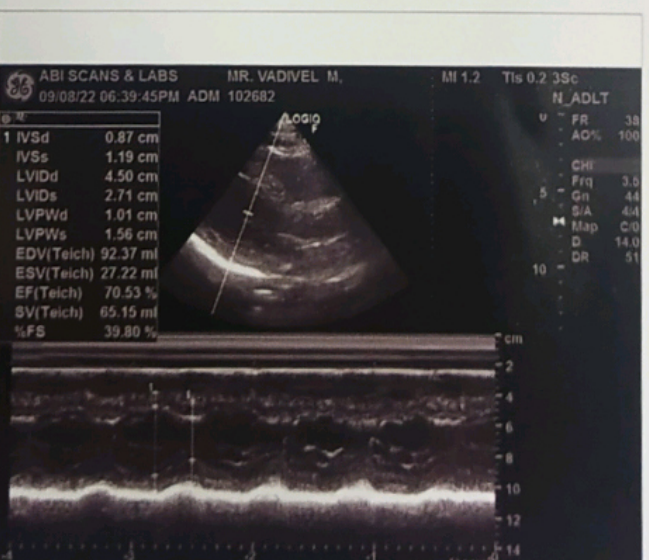
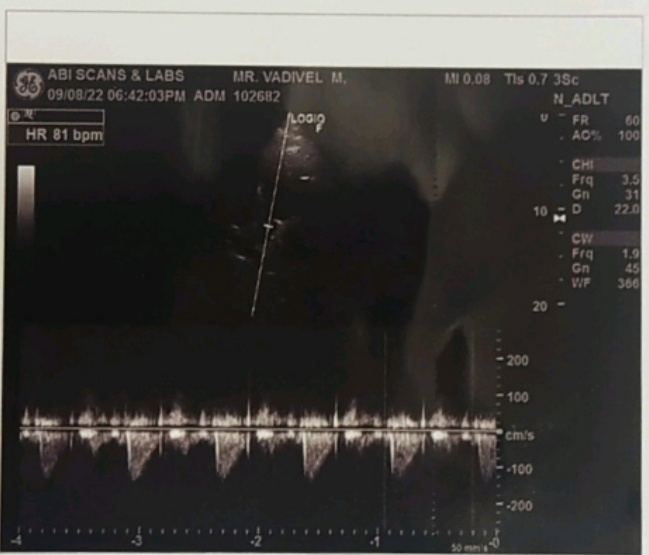



ABI SCANS & LABS

A unit of Aarthi Scans and Labs

Patient Name	MR.VADIVEL M	Age	33 Y
Patient ID	107557	Sex	Male
Referral Dr	MEDIWHEEL	Study Date	9 Aug 2022

X-RAY - CHEST PA VIEW

OBSERVATION:

The trachea is central.
The mediastinal and cardiac silhouette are normal.
Cardiothoracic ratio is normal.
Cardiophrenic and costophrenic angles are normal.
Both hila are normal.
Lung zones are clear.
Bones of the thoracic cage are normal.
Soft tissues of the chest wall are normal.

IMPRESSION:

No significant abnormality seen.

Dr. Abinaya., MD., (RD)
Consultant Radiologist



ABI SCANS & LABS

A unit of Aarthi Scans and Labs

NAME	MR. VADIVEL M	PATIENT ID	102682
ACCESSION NO	107557	AGE/GENDER	33Y/MALE
REFERRED BY	MEDIWHEEL	DATE	09-AUG-2022

VISION TEST

VISUAL ACUITY (VA)

If The Acuity Can Be Measures, Complete This Box Using Snellen acuities or snellen equivalentents or NLP,LP,HM, or distance at which the patient sees the 20/100 letter.

WITH BEST CORRECTION

DISTANCE VISION	
Right	09/11
Left	09/11
Both	11/11

NEAR VISION	
Right	N6
Left	N6
Both	N6

COLOUR VISION	
BOTH	Normal

Door No. 452/493, PN Road, Millar Stop,
Tirupur - 641 602. Phone: 99434 99994

Obli Towers, #594, D. B. Road - Cowley Brown Road Jn.,
Coimbatore - 641 002. Phone: 99430 99994

email: info@abiscans.com

www.abiscans.com



बैंक ऑफ बड़ोदा
Bank of Baroda

नाम एम वादवेल
Name M. VADIVEL

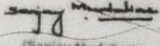

कर्मचारी कूट क्र.
E. C. No. 124849

(Sanjay Mudaliar)
Dy. General Manager (MANR)
जारीकर्ता प्राधिकारी
Issuing Authority

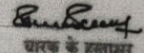
धारक के हस्ताक्षर
Signature of Holder

मिलने-पर, निम्नलिखित को लौटाएं

सहायक महाप्रबंधक (पुरक्षा)

बैंक ऑफ बड़ोदा, बड़ोदा कारपोरेट सेंटर

सी-26 ए बी ब्लॉक, बंदरा कर्जा कॉम्प्लेक्स, मुंबई 400 051. फोन

फोन : 91 22 6888 5198 फेक्स : 91 22 2652 5747

If Found please return to

Asst. General Manager

Bank of Baroda, Baroda State Centre

C-26, G-Block, Bandra Kurla Complex, Mumbai 400 051, India

Phone : 91 22 6888 5198, Fax : 91 22 2652 5747

रक्त समूह / Blood Group O+

पहचान चिह्न / Identification Marks

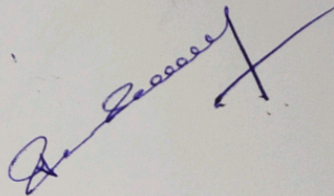



இந்திய அரசாங்கம்

Government of India



வடிவேல் மு

Vadivel M

பிறந்த நாள் / DOB : 25/06/1989

ஆண்பால் / Male



6956 4498 6254

எனது ஆதார், எனது அடையாளம்



இந்திய அரசாங்கம் ஆணைய அமைப்பு

Unique Identification Authority of India

ஆதார்

முகவரி:

தந்தை / தாய் பெயர்: முருகன்.

2 / 203, ஹாஸ்பிடல் வீதி.

கோதபாளையம் .

வஞ்சிபாளையம் அஞ்சல். தாலூகா

தாலூக்கா.

செம்மாண்டம்பாளையம்.

கோயம்புத்தூர்.

செம்மாண்டம்பாளையம், தமிழ்

நாடு. 641668

Address:

S/O: Murugan, 2 / 203, HOSPITAL

STREET, KOTHAPALAYAM ,

VANJIPALAYAM POST, SULUR

TALUK, Semmandampalayam,

Coimbalore,

Semmandampalayam, Tamil

Nadu, 641668

6956 4498 6254



1947



help@uidai.gov.in



www.uidai.gov.in

Handwritten signature in blue ink