



# BHAILAL AMIN GENERAL HOSPITAL



**Ecu Number** MC/22/001054 **Ecu.Date** 13/09/2022  
**Pat.Number** 21052547 **HARDIK PRAHALADBHAI PARIKH** **Age** 33  
**Ctgry.Desc.**  
**Height** 176 Cm. **Weight** 78 Kg. **Ideal Weight** 71 Kg. **BMI** : 25 Kg/Mtr2

**Past H/O** NO ANY MAJOR ILLNESS IN THE PAST  
**Present H/O** NO MEDICAL COMPLAIN AT PRESENT  
**Family H/O** BOTH PERENT'S HBP : -----> ON MEDICATION  
**Habits** NO HABITS

**Gen. Exam.** G.C.GOOD **B.P** 125/80 mm Hg **Pulse** 84/MIN REG **Other** SPO2-98%

**C.V.S.** CLINICALLY NAD

**R.S.** CLINICALLY NAD

**Abdomen :** **Liver :** NP **Spleen :** NP

**Skin** NAD

**C.N.S.** NAD

**Advice**

<b>OPHTHALMIC CHECK UP</b>	<b>RT</b>	<b>LT</b>
<b>Ext-Exam</b>	NIL	NIL
<b>Vision Without Glasses</b>	N.5	N.5
<b>Vision With Glasses</b>	NA	NA
<b>Final Correction</b>		
<b>Fundus</b>	NORMAL	
<b>Colour Vision</b>	NORMAL	
<b>Advice</b>	NIL.	

**Dr. Manish Mittal**

()



Patient Name : Mr. HARDIK PRAHALADBHAI PARIKH  
 Gender / Age : Male / 33 Years 2 Months 10 Days  
 MR No / Bill No. : 21052547 / 231034017  
 Consultant : Dr. Manish Mittal  
 Location : OPD

Type : OPD  
 Request No. : 71177  
 Request Date : 13/09/2022 09:52 AM  
 Collection Date : 13/09/2022 09:54 AM  
 Approval Date : 13/09/2022 03:29 PM

**CBC + ESR**

Test	Result	Units	Biological Ref. Range
<b>Haemoglobin.</b>			
Haemoglobin	14.8	gm/dL	13 - 17
Red Blood Cell Count (T-RBC)	4.88	mill/cmm	4.5 - 5.5
Hematocrit (HCT)	43.3	%	40 - 50
Mean Corpuscular Volume (MCV)	88.7	fl	83 - 101
Mean Corpuscular Haemoglobin (MCH)	30.3	pg	27 - 32
MCH Concentration (MCHC)	34.2	%	31.5 - 34.5
Red Cell Distribution Width (RDW-CV)	12.7	%	11.6 - 14
Red Cell Distribution Width (RDW-SD)	41.4	fl	39 - 46
<b>Total Leucocyte Count (TLC)</b>			
Total Leucocyte Count (TLC)	5.33	thou/cmm	4 - 10
<b>Differential Leucocyte Count</b>			
Polymorphs	53	%	40 - 80
Lymphocytes	39	%	20 - 40
Eosinophils	1	%	1 - 6
Monocytes	7	%	2 - 10
Basophils	0	%	0 - 2
Polymorphs (Abs. Value)	2.82	thou/cmm	2 - 7
Lymphocytes (Abs. Value)	2.08	thou/cmm	1 - 3
Eosinophils (Abs. Value)	<b>0.07</b>	thou/cmm	0.2 - 0.5
Monocytes (Abs. Value)	0.32	thou/cmm	0.2 - 1
Basophils (Abs. Value)	0.04	thou/cmm	0.02 - 0.1
Immature Granulocytes	0.4	%	1 - 3 : Borderline > 3 : Significant
<b>Platelet Count</b>			
Platelet Count	302	thou/cmm	150 - 410
Smear evaluation	Adequate		
ESR	7	mm/1 hr	0 - 10

Test Results are dependent on a number of variables & technical limitations. Hence, it is advised to correlate with clinical findings and other related investigations before any firm opinion is made. Recheck / retest may be requested.



Patient Name	: Mr. HARDIK PRAHALADBHAI PARIKH	Type	: OPD
Gender / Age	: Male / 33 Years 2 Months 10 Days	Request No.	: 71177
MR No / Bill No.	: 21052547 / 231034017	Request Date	: 13/09/2022 09:52 AM
Consultant	: Dr. Manish Mittal	Collection Date	: 13/09/2022 09:54 AM
Location	: OPD	Approval Date	: 13/09/2022 03:29 PM

**CBC + ESR**

Immature Granulocyte (IG) count is a useful early marker of infection or inflammation, even when other markers are normal. It is an early and rapid discrimination of bacterial from viral infections. It is also increased in patients on steroid therapy / chemotherapy or haematological malignancy. High IG is always pathological; except in pregnancy and neonates of < 7 days.  
Method : HB by Non-Cyanide Hemoglobin analysis method. HCT by RBC pulse height detection method. RBC, TLC & PLC are by Particle Count by Electrical Impedance in Cell Counter. Optical Platelets by Fluorescent + Laser Technology. MCV, MCH, MCHC, RDW (CV & SD) are calculated parameter. DLC by Flowcytometry method using semi-conductor Laser+Smear verification. ESR on Ves metic 20, comparable to Westergrens method and in accordance to ICSH reference method.

--- End of Report ---

Dr. Sejal Odedra  
M.D.Pathology

Dr. Rakesh Vaidya  
MD (Path). DCP.



Patient Name : Mr. HARDIK PRAHALADBHAI PARIKH  
 Gender / Age : Male / 33 Years 2 Months 10 Days  
 MR No / Bill No. : 21052547 / 231034017  
 Consultant : Dr. Manish Mittal  
 Location : OPD

Type : OPD  
 Request No. : 71177  
 Request Date : 13/09/2022 09:52 AM  
 Collection Date : 13/09/2022 09:54 AM  
 Approval Date : 13/09/2022 12:20 PM

**Fasting Plasma Glucose**

Test	Result	Units	Biological Ref. Range
<i>Fasting Plasma Glucose</i>			
Fasting Plasma Glucose	86	mg/dL	70 - 110
Post Prandial 2 Hr. Plasma Glucose	113	mg/dL	70 - 140

By Hexokinase method on RXL Dade Dimension

---- End of Report ----

Dr. Sejal Odedra  
M.D.Pathology



Patient Name	: Mr. HARDIK PRAHALADBHAI PARIKH	Type	: OPD
Gender / Age	: Male / 33 Years 2 Months 10 Days	Request No.	: 71177
MR No / Bill No.	: 21052547 / 231034017	Request Date	: 13/09/2022 09:52 AM
Consultant	: Dr. Manish Mittal	Collection Date	: 13/09/2022 09:54 AM
Location	: OPD	Approval Date	: 13/09/2022 03:25 PM

**Haematology**

<u>Test</u>	<u>Result</u>	<u>Units</u>	<u>Biological Ref. Range</u>
<i>Blood Group</i>			
ABO system	O		
Rh system.	Positive		

By Gel Technology / Tube Agglutination Method

Note :

- This blood group has been done with new sensitive Gel Technology using both Forward and Reverse Grouping Card with Autocontrol.
- This method check's group both on Red blood cells and in Serum for "ABO" group.

---- End of Report ----

Dr. Sejal Odedra  
M.D.Pathology



Patient Name : Mr. HARDIK PRAHALADBHAI PARIKH  
 Gender / Age : Male / 33 Years 2 Months 10 Days  
 MR No / Bill No. : 21052547 / 231034017  
 Consultant : Dr. Manish Mittal  
 Location : OPD

Type : OPD  
 Request No. : 71177  
 Request Date : 13/09/2022 09:52 AM  
 Collection Date : 13/09/2022 09:54 AM  
 Approval Date : 13/09/2022 12:20 PM

**Renal Function Test (RFT)**

<u>Test</u>	<u>Result</u>	<u>Units</u>	<u>Biological Ref. Range</u>
Urea <i>(By Urease Kinetic method on RXL Dade Dimension)</i>	28	mg/dL	10 - 45
Creatinine <i>(By Modified Kinetic Jaffe Technique)</i>	0.94	mg/dL	0.9 - 1.3
Estimate Glomerular Filtration rate <i>(Ref. range : &gt; 60 ml/min for adults between age group of 18 to 70 yrs. EGFR Calculated by IDMS Traceable MDRD Study equation. Reporting of eGFR can help facilitate early detection of CKD. By Modified Kinetic Jaffe Technique)</i>	More than 60		
Uric acid <i>(By Uricase / Catalase method on RXL Siemens)</i>	<u>7.5</u>	mg/dL	3.4 - 7.2

--- End of Report ---

Dr. Sejal Odedra  
M.D.Pathology



Patient Name : Mr. HARDIK PRAHALADBHAI PARIKH  
 Gender / Age : Male / 33 Years 2 Months 10 Days  
 MR No / Bill No. : 21052547 / 231034017  
 Consultant : Dr. Manish Mittal  
 Location : OPD

Type : OPD  
 Request No. : 71177  
 Request Date : 13/09/2022 09:52 AM  
 Collection Date : 13/09/2022 09:54 AM  
 Approval Date : 13/09/2022 12:20 PM

**Liver Function Test (LFT)**

Test	Result	Units	Biological Ref. Range
<b>Bilirubin</b>			
Bilirubin - Total	0.55	mg/dL	0 - 1
Bilirubin - Direct	0.13	mg/dL	0 - 0.3
Bilirubin - Indirect	0.42	mg/dL	0 - 0.7
<i>(By Diazotized sulfanilic acid on RXL Dade Dimension.)</i>			
Aspartate Aminotransferase (SGOT/AST)	22	U/L	15 - 40
<i>(By IFCC UV kinetic method on RXL Dade Dimension.)</i>			
Alanine Aminotransferase (SGPT/ALT)	39	U/L	16 - 63
<i>(By IFCC UV kinetic method on RXL Dade Dimension.)</i>			
Alkaline Phosphatase	73	U/L	53 - 128
<i>(BY PNPP AMP method on RXL Dade Dimension.)</i>			
Gamma Glutamyl Transferase (GGT)	40	U/L	15 - 85
<i>(By IFCC method on RXL Dade Dimension.)</i>			
<b>Total Protein</b>			
Total Proteins	<b>8.37</b>	gm/dL	6.4 - 8.2
Albumin	4.26	gm/dL	3.4 - 5
Globulin	4.11	gm/dL	3 - 3.2
A : G Ratio	1.04		1.1 - 1.6
<i>(By Biuret endpoint and Bromocresol purple method on RXL Dade Dimension.)</i>			

---- End of Report ----

Dr. Sejal Odedra  
M.D.Pathology



Patient Name : Mr. HARDIK PRAHALADBHAI PARIKH  
 Gender / Age : Male / 33 Years 2 Months 10 Days  
 MR No / Bill No. : 21052547 / 231034017  
 Consultant : Dr. Manish Mittal  
 Location : OPD  
 Type : OPD  
 Request No. : 71177  
 Request Date : 13/09/2022 09:52 AM  
 Collection Date : 13/09/2022 09:54 AM  
 Approval Date : 13/09/2022 12:20 PM

**Complete Lipid Profile**

Test	Result	Units	Biological Ref. Range
<b>Complete Lipid Profile</b>			
Appearance	Clear		
Triglycerides	<b>166</b>	mg/dL	1 - 150
<i>(By Lipase / Glycerol dehydrogenase on RXL Dade Dimension)</i>			
<i>&lt; 150 Normal</i>			
<i>150-199 Borderline High</i>			
<i>200-499 High</i>			
<i>&gt; 499 Very High</i>			
Total Cholesterol	193	mg/dL	1 - 200
<i>(By enzymatic colorimetric method on RXL Dade Dimension)</i>			
<i>&lt;200 mg/dL - Desirable</i>			
<i>200-239 mg/dL - Borderline High</i>			
<i>&gt; 239 mg/dL - High</i>			
HDL Cholesterol	41	mg/dL	40 - 60
<i>(By Direct homogenous technique, modified enzymatic non-immunological method on RXL Dade Dimension)</i>			
<i>&lt; 40 Low</i>			
<i>&gt; 60 High</i>			
Non HDL Cholesterol (calculated)	152	mg/dL	1 - 130
<i>(Non- HDL Cholesterol)</i>			
<i>&lt; 130 Desirable</i>			
<i>139-159 Borderline High</i>			
<i>160-189 High</i>			
<i>&gt; 191 Very High</i>			
LDL Cholesterol	<b>111</b>	mg/dL	1 - 100
<i>(By Direct homogenous technique, modified enzymatic non-immunological method on RXL Dade Dimension)</i>			
<i>&lt; 100 Optimal</i>			
<i>100-129 Near / above optimal</i>			
<i>130-159 Borderline High</i>			
<i>160-189 High</i>			
<i>&gt; 189 Very High</i>			
VLDL Cholesterol (calculated)	33.2	mg/dL	12 - 30
LDL Ch. / HDL Ch. Ratio	2.71		2.1 - 3.5
T. Ch./HDL Ch. Ratio	4.71		3.5 - 5
<i>(Recent NECP / ATP III Guidelines / Classification (mg/dl) :)</i>			

---- End of Report ----

Dr. Sejal Odedra  
M.D.Pathology





Patient Name : Mr. HARDIK PRAHALADBHAI PARIKH  
 Gender / Age : Male / 33 Years 2 Months 10 Days  
 MR No / Bill No. : 21052547 / 231034017  
 Consultant : Dr. Manish Mittal  
 Location : OPD

Type : OPD  
 Request No. : 71177  
 Request Date : 13/09/2022 09:52 AM  
 Collection Date : 13/09/2022 09:54 AM  
 Approval Date : 13/09/2022 03:25 PM

**HbA1c (Glycosylated Hb)**

Test	Result	Units	Biological Ref. Range
<i>HbA1c (Glycosylated Hb)</i>			
Glycosylated Heamoglobin (HbA1c)	5.1	%	
estimated Average Glucose (e AG) *	99.67	mg/dL	

(Method:

By Automated HPLC analyser on D-10 Biorad. NGSP Certified, US-FDA approved, Traceable to IFCC reference method.

\* Calculated valued for past 60 days, derived from HbA1c %, based on formula recommended by the A1c - Derived Average Glucose study from ADA and EASD funded The ADAG trial.

Guidelines for Interpretation:

Indicated Glycemic control of previous 2-3 months

HbA1c%	e AG (mg/dl)	Glycemic control
> 8	> 183	Action suggested...High risk of developing long-term complications. Action suggested, depends on individual patient circumstances
7 - 8	154 - 183	Good
< 7	< 154	Goal...Some danger of hypoglycemic reaction in type I Diabetics. Some Glucose intolerant individuals and Sub-Clinical diabetics may demonstrate (elevated) HbA1c in this area.
6 - 7	126 - 154	Near Normal
< 6	< 126	Nondiabetic level)

---- End of Report ----

Dr. Sejal Odedra  
M.D.Pathology



Patient Name : Mr. HARDIK PRAHALADBHAI PARIKH  
 Gender / Age : Male / 33 Years 2 Months 10 Days  
 MR No / Bill No. : 21052547 / 231034017  
 Consultant : Dr. Manish Mittal  
 Location : OPD

Type : OPD  
 Request No. : 71177  
 Request Date : 13/09/2022 09:52 AM  
 Collection Date : 13/09/2022 09:54 AM  
 Approval Date : 13/09/2022 12:20 PM

## Thyroid Hormone Study

Test	Result	Units	Biological Ref. Range
------	--------	-------	-----------------------

Triiodothyronine (T3)	1.28	ng/ml	
-----------------------	------	-------	--

(Done by 4th generation electrochemiluminescence based method on automated immunoassay / Cobas e 411.)

Reference interval (ng/ml)

1 - 3 days : 0.1 - 7.4  
 1-11 months : 0.1 - 2.45  
 1-5 years : 0.1 - 2.7  
 6-10 years : 0.9 - 2.4  
 11-15 years : 0.8 - 2.1  
 16-20 years : 0.8 - 2.1  
 Adults (20 - 50 years) : 0.7 - 2.0  
 Adults (> 50 years) : 0.4 - 1.8  
 Pregnancy (in last 5 months) : 1.2 - 2.5

(Reference : Tietz - Clinical guide to laboratory test, 4th edition))

Thyroxine (T4)	7.17	mcg/dL	
----------------	------	--------	--

(Done by 4th generation electrochemiluminescence based method on automated immunoassay / Cobas e 411.)

Reference interval (mcg/dL)

1 - 3 days : 11.8 - 22.6  
 1- 2 weeks : 9.8 - 16.6  
 1 - 4 months : 7.2 - 14.4  
 4 - 12 months : 7.8 - 16.5  
 1-5 years : 7.3 - 15.0  
 5 - 10 years : 6.4 - 13.3  
 10 - 20 years : 5.6 - 11.7  
 Adults / male : 4.6 - 10.5  
 Adults / female : 5.5 - 11.0  
 Adults (> 60 years) : 5.0 - 10.7

(Reference : Tietz - Clinical guide to laboratory test, 4th edition))

Thyroid Stimulating Hormone (US-TSH)	2.84	microIU/ml	
--------------------------------------	------	------------	--

(Done by 4th generation electrochemiluminescence based method on automated immunoassay / Cobas e 411.)

Reference interval (microIU/ml)

Infants (1-4 days) : 1.0 - 39  
 2-20 weeks : 1.7 - 9.1  
 5 months - 20 years : 0.7 - 6.4  
 Adults (21 - 54 years) : 0.4 - 4.2  
 Adults (> 55 years) : 0.5 - 8.9  
 Pregnancy :  
 1st trimester : 0.3 - 4.5  
 2nd trimester : 0.5 - 4.6  
 3rd trimester : 0.8 - 5.2

(Reference : Tietz - Clinical guide to laboratory test, 4th edition))

--- End of Report ---

Dr. Sejal Odedra  
M.D.Pathology



Patient Name : Mr. HARDIK PRAHALADBHAI PARIKH Type : OPD  
 Gender / Age : Male / 33 Years 2 Months 10 Days Request No. : 71177  
 MR No / Bill No. : 21052547 / 231034017 Request Date : 13/09/2022 09:52 AM  
 Consultant : Dr. Manish Mittal Collection Date : 13/09/2022 09:54 AM  
 Location : OPD Approval Date : 13/09/2022 12:20 PM

**Urine Routine**

Test	Result	Units	Biological Ref. Range
<b>Physical Examination</b>			
Quantity	20	mL	
Colour	Pale Yellow		
Appearance	Clear		
<b>Chemical Examination (By Reagent strip method)</b>			
pH	6.0		
Specific Gravity	>=1.030		
Protein	Negative	gm/dL	Negative
Glucose	Negative	mg/dL	Negative
Ketones	Negative		Negative
Bilirubin	Negative		Negative
Urobilinogen	Negative		Negative (upto 1)
Blood	Negative		Negative
Bile Salt	Absent		Absent
Leucocytes	Negative		Negative
Bile Pigments	Absent		Absent
Nitrite	Negative		Negative
<b>Microscopic Examination (After Centrifugation at 2000 rpm for 10 min)</b>			
Red Blood Cells	Nil	/hpf	0 - 2
Leucocytes	Present (0-2)	/hpf	0 - 5
Epithelial Cells	Present (0-2)	/hpf	0 - 5
Casts	Nil	/lpf	Nil
Crystals	Nil	/hpf	Nil
Mucus	Absent	/hpf	Absent
Organism	Absent		

---- End of Report ----



Dr. Sejal Odedra  
M.D.Pathology



**BHAILAL AMIN**  
GENERAL HOSPITAL

📍 Bhaikal Amin Marg, Gorwa, Vadodara, Gujarat 390003.

🌐 [www.baghospital.com](http://www.baghospital.com) | ☎ 0265-677 6222, 255 6222 | Follow us : 📱 📺

**DEPARTMENT OF DIAGNOSTIC RADIOLOGY**

Patient No. : 21052547      Report Date : 13/09/2022  
Request No. : 190034489      13/09/2022 9.52 AM  
Patient Name : **HARDIK PRAHALADBHAI PARIKH**  
Gender / Age : Male / 33 Years 2 Months 10 Days

**ADVANCED DIGITAL SOLUTIONS**

- Computer Radiography
- Ultra Sensitive Colour Doppler
- Ultra High Resolution Sonography
- Multi-Detector CT Scan
- Mammography
- Interventional Radiology
- Digital Subtraction Angiography
- Foetal Echocardiography
- Echocardiography

**X-Ray Chest AP**

Both lung fields are clear.  
Both costophrenic sinuses appear clear.  
Heart size is normal.  
Hilar shadows show no obvious abnormality.  
Aorta is normal.

• ULTRA SONOGRAPHY CANNOT DETECT ALL ABNORMALITIES  
• NOT VALID FOR MEDICO-LEGAL PURPOSES  
• CLINICAL CORRELATION RECOMMENDED

*Prerna C Hasani*

**Dr. Prerna C Hasani, MD**  
Consultant Radiologist





- Computer Radiography
- Ultra Sensitive Colour Doppler
- Ultra High Resolution Sonography
- Multi-Detector CT Scan
- Mammography
- Interventional Radiology
- Digital Subtraction Angiography
- Foetal Echocardiography
- Echocardiography

**DEPARTMENT OF DIAGNOSTIC RADIOLOGY**

Patient No. : 21052547      Report Date : 13/09/2022  
Request No. : 190034484      13/09/2022 9.52 AM  
Patient Name : **HARDIK PRAHALADBHAI PARIKH**  
Gender / Age : Male / 33 Years 2 Months 10 Days

**USG : Screening for Abdomen (excluding Pelvis) Or Upper Abdomen**

**Liver is normal in size and shows increased in echopattern.** No mass lesion identified. The hepatic veins are clear and patent. PV patent. No dilated IHBR. Gall bladder is well distended and shows no obvious abnormality. Common bile duct measures 4 mm in diameter. Pancreas shows no obvious abnormality. Tail obscured. Spleen is normal in size and echopattern.

Both kidneys are normal in shape and position. Normal echogenicity and cortico medullary differentiation is noted. No hydronephrosis or mass lesion seen.

	<b>RIGHT</b>	<b>LEFT</b>
Renal length :	90 mm.	105 mm.
A.P. :	51 mm.	50 mm.

Prostate appears normal in size and volume is ~ 20 cc.  
Prostate measures 28mm x 36mm x 29mm.

Urinary bladder is well distended and appears normal.  
No ascites.

**COMMENT:**

**Fatty Liver.**

*Kindly correlate clinically*

• ULTRA SONOGRAPHY CANNOT DETECT ALL ABNORMALITIES  
 • NOT VALID FOR MEDICO-LEGAL PURPOSES  
 • CLINICAL CORRELATION RECOMMENDED

**Dr. Priyanka Patel, MD**  
Consultant Radiologist



Patient No. : 21052547      Report Date : 13/09/2022  
Request No. : 190034512      13/09/2022 9.52 AM  
Patient Name : **HARDIK PRAHALADBHAI PARIKH**  
Gender / Age : Male / 33 Years 2 Months 10 Days

### Echo Color Doppler

MITRAL VALVE : NORMAL, NO MS, NO MR  
AORTIC VALVE : TRILEAFLET, NO AS, NO AR  
TRICUSPID VALVE : NORMAL, NO TR, NO PAH  
PULMONARY VALVE : NORMAL, NO PR, NO PS  
LEFT ATRIUM : NORMAL SIZE  
AORTA : NORMAL  
LEFT VENTRICLE : NORMAL LVEF -60%, NO RWMA  
RIGHT ATRIUM : NORMAL SIZE  
RIGHT VENTRICLE : NORMAL SIZE  
I.V.S. : INTACT  
I.A.S. : INTACT  
PULMONARY ARTERY : NORMAL  
PERICARDIUM : NO EFFUSION  
COLOUR/DOPPLER FLOW MAPPING : NO MR // AR // TR, NO PAH

#### FINAL CONCLUSION:

1. NORMAL SIZED ALL CARDIAC CHAMBERS
2. NORMAL LV SYSTOLIC FUNCTION LVEF - 60%
3. NO RESTING REGIONAL WALL MOTION ABNORMALITY
4. NORMAL ALL CARDIAC VALVES STRUCTURALLY AND FUNCTIONALLY
5. INTACT IAS / IVS, NO MITRAL / AORTIC STENOSIS
6. NORMAL RIGHT HEART SIZE AND RV PRESSURES
7. NO PERICARDIAL EFFUSION, CLOT OR VEGETATION SEEN, SR+.

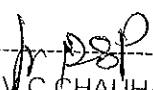
  
DR. V.C. CHAUHAN, M.D.  
INTERVENTIONAL CARDIOLOGIST

ECU210525547  
39 Years

13-Sep-22

12:36:26 PM MR HARDIK P PARIKH  
Male



**BHALANI GENERAL HOSPITAL**  
An NABH, NABL & ISO Accredited Institute

Doctor DR M MITTAL

Rate 73  
PR 160  
QRSD 84  
QT 352  
QTc 388

--AXIS--  
P 39  
QRS 55  
T 2

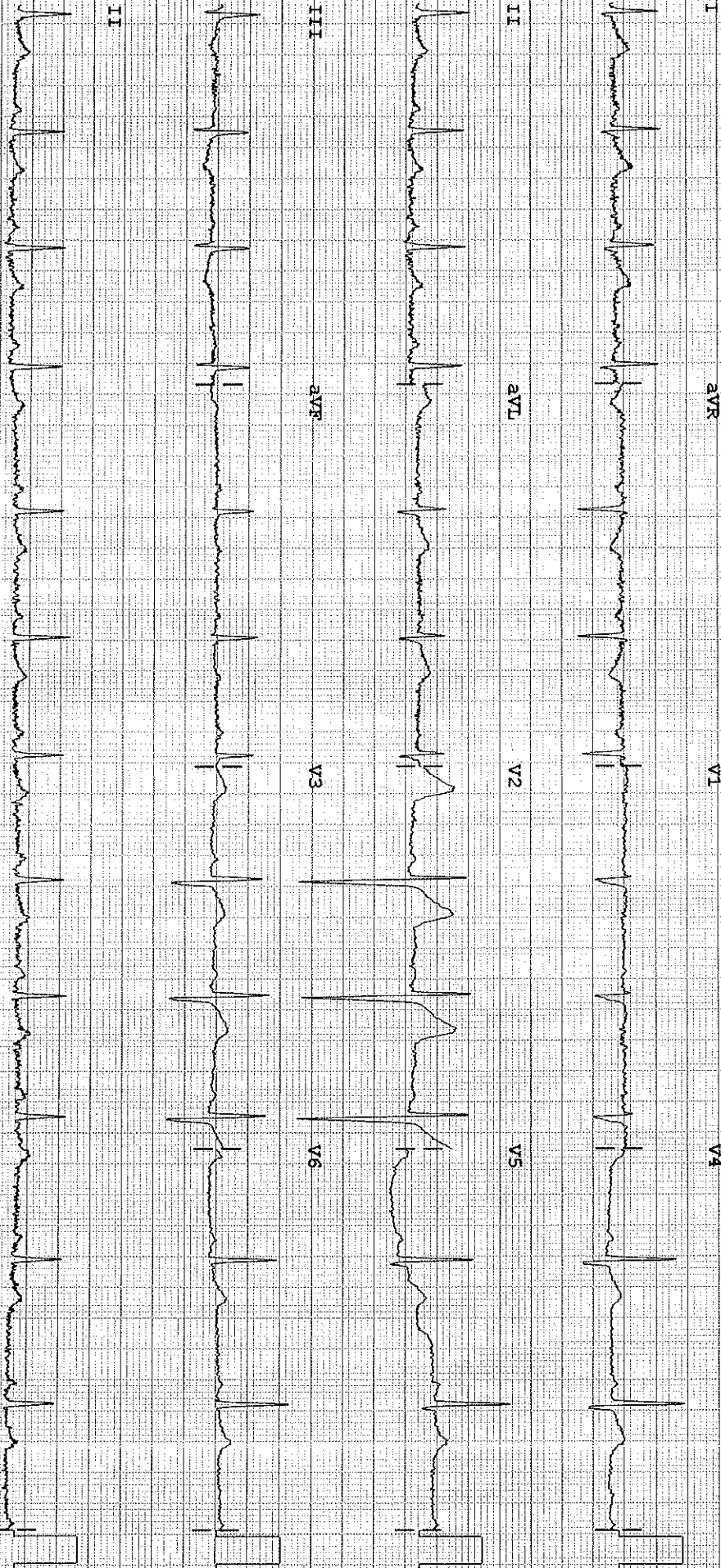

Dev:

Speed: 25 mm/sec  
Limb: 1, mV/mV  
Chest: 10 mm/mV

50~0.15-150 Hz

PH08

P9

# Dr. Sonica Peshin

Cosmetic Dentist & Implantologist

Reg. No. : 6966-A

M. : 9586867301



BHAILAL AMIN  
GENERAL HOSPITAL

## Dental assessment form

13/09/2022

Name: Hardik Prahalad Parikh

Age/ Sex: 33 years/Male

Patient has come for an oral hygiene check up

### On Examination:

- Stains+
- Discoloured tooth with respect to 21
- Deep decayed teeth with respect to 18, 48
- History of horizontal brushing
- Mild attrition, recession

### Provisional diagnosis:

- Chronic generalised gingivitis

### Treatment plan:

- Restoration of 18, 48
- RCT of 21, if pain arises

### Advised:

- Brush your teeth twice daily
- Salt water rinses atleast once a day.
- Clean your tongue and floss in between everyday.
- Follow vertical brushing technique.

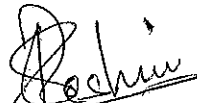
  
Dr. Sonica Peshin

ITEM CODE:SMD066

HEART CARE | BRAIN & SPINE | BONE & JOINT | MINIMAL ACCESS SURGERY  
24X7 EMERGENCY | DIAGNOSTICS | PHARMACY | BLOOD BANK

www.baghospital.com (0265) 677 6222, 255 6222

Bhailal Amin Marg, Gorwa, Vadodara, Gujarat - 390003

Follow us

