

12:37 PM
Health Check up Booking Request(bobS36477), Beneficiary Code-78

Mediwheel <wellness@mediwheel.in>

Wed 3/29/2023 12:32 PM

To: Akshay Jain <akshay.jain2@bankofbaroda.com>

Cc: customercare@mediwheel.in <customercare@mediwheel.in>

****सावधान:** यह मेल बैंक डोमेन के बाहर से आया है, अगर आप प्रेषक को नहीं जानते तो मेल में दी गयी लिंक पर क्लिक न करें या अटैचमेंट न खोलें.

****CAUTION:** THIS MAIL IS ORIGINATED FROM OUTSIDE OF THE BANK'S DOMAIN. DO NOT CLICK ON LINKS OR OPEN ATTACHMENTS UNLESS YOU KNOW THE SENDER.

011-41195959

Email:wellness@mediwheel.in

Dear RITU JAIN ,

Thanks for booking Health Checkup and we have required following document for confirmation of booking health checkup.

1. HRM Letter

Please note following instruction for HRM letter.

1. For generating permission letter for cashless health check-up in the HR Connect, the path to be followed is given below:

a) Employee Self Service-> Reimbursement-> Reimbursement application ->Add New value ->Reimbursement Type: Mandatory Health Check-up â€œ Click Add

b) Select Financial Year 2022-23, Self or Spouse, Claim Type - Cashless and Submit

c) After submission, click print button to generate Permission Letter

Booking Date : 29-03-2023

Health Check up Name : Medi-Wheel Metro Full Body Health Checkup Female Below 40

Name of Diagnostic/Hospital : Credence Hospital

Address of Diagnostic/Hospital : Sector -11, Cloud 36 ,Ghansoli ,Navi Mumbai -400703

Appointment Date : 30-03-2023

Preferred Time : 8:00am-8:30am

Member Information			
Booked Member Name	Age	Gender	Cost(In INR)
RITU JAIN	30	Female	Cashless
Total amount to be paid			Cashless

We will get back to you with confirmation update shortly. Please find the package details as attached for your reference.

Package Name

: Medi-Wheel Metro Full Body Health Checkup Female Below 40 -
Includes (37) Tests

**Tests Included in
this Package**

Ecg, TSH, X-ray Chest, Stress Test (1mt)/ 2d Echo, Blood Sugar Postprandial, A/g Ratio, Blood Group, Total Cholesterol, Triglycerides, Fasting Blood Sugar, Ultrasound Whole Abdomen, Glycosylated Haemoglobin (hba1c), Hdl, Vldl, Urine Analysis, LDL, Total Protine, General Consultation, HDL/ LDL ratio, GGT(Gamma-glutamyl Transferase), Eye Check-up consultation, ALP (ALKALINE PHOSPHATASE), Uric Acid, AST/ALT Ratio, Serum Protein, CBC with ESR, Stool Analysis, Urine Sugar Fasting, Urine Sugar PP, T3, T4, Cholesterol Total / HDL Ratio, BUN, BUN/Creatinine Ratio, Bilirubin Total & Direct and Indirect, Albumin, Globulin

© 2023-2024, Arcofemi Healthcare Limited.



भारतीय विशिष्ट पहचान प्राधिकरण
भारत सरकार
 Unique Identification Authority of India
 Government of India

Enrolment No.: 1325/13522/63024

Government of India
 Unique Identification Authority of India
 Government of West Bengal

To
 Bita Jain
 D/O Pradyuman Kumar Jain
 10
 RAJA SEW BOX BAGLA LANE
 TALA
 NEAR CHILDRENS PARK
 Cossipore
 Cossipore
 Kolkata West Bengal - 700002
 9987253373

आधार प्रमाणिका
 Unique Identification Number
 आधार प्रमाणिका



आपका आधार प्रमाणिक / Your Aadhaar No. :

4242 9762 9094

मेरा आधार, मेरी पहचान



भारत सरकार
 Government of India



Kirti Jain
 Date of Birth/DOB: 31/07/1992
 Female/FEMALE



4242 9762 9094

मेरा आधार, मेरी पहचान



सूचना

- आधार पहचान का प्रमाण है, नागरिकता का नहीं।
- पहचान का प्रमाण अंतर्राष्ट्रीय अडिफिटेडेशन द्वारा प्राप्त करें।
- यह एक इलेक्ट्रॉनिक प्रक्रिया द्वारा बना हुआ पत्र है।

INFORMATION

- Aadhaar is a proof of identity, not of citizenship.
- To establish identity, authenticate online.
- This is electronically generated letter.

- आधार देश भर में मान्य है।
- आधार भाषिष्य में सरकारी और गैर-सरकारी सेवाओं का लाभ उठाने में उपयोगी होगा।
- Aadhaar is valid throughout the country.
- Aadhaar will be helpful in availing Government and Non-Government services in future.



भारतीय विशिष्ट पहचान प्राधिकरण
 Unique Identification Authority of India

Address:
 D/O Pradyuman Kumar Jain, 10, RAJA
 SEW BOX BAGLA LANE, NEAR
 CHILDRENS PARK, TALA, Cossipore,
 Kolkata,
 West Bengal - 700002

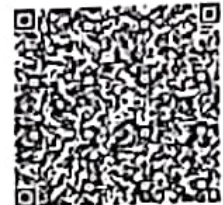

4242 9762 9094



1/4/23

- Ritu Jain 30 Yrs/F
- Came for. Medical H/Check-up
- No Complaints per se
- No H/O - Any major Medical / Surgical Illness / Drug Allergy given except.
- Hypothyroidism :: 2017 → On R.
- & LSCS in 2019.

°/E
P- 70/4
BP- 130/80
SPO₂- 99%
ht- 155
wt- 56k

Reports

- CBC, lipid Profile, Hb, Asc, FBS, PLBS; LFT, RPT, ECG, XRC, ~~USG~~ are Normal
- USG (A+P) - Small Uterine Fibroid (1.5cm x 0.9cm) Postwall.

Continue ① T. Thyroxine (100 mcg)

↳ BBF

- Healthy & Balanced Diet
- Regular walking, Exercises, Yoga.

DR. ANAND PRAKASH GAUR
MBBS, CCNH, CCEBDM
(Consulting Physician)
MMC Reg. No.
2005/02/0965

SIB Dr. Vmhdai Tadjure.

1/4/2023.

PL Name - Ritu Jain

Age - 30yr.

No Gynac complaint

PL came for Health checkup.

LMP - 3/3/2023.

MHK - 3rd/3rd. Reg & (M) How.

MS - 8yr.

Obstet. P, L & A.

♀ 3 1/2 yr. LSCS. Ind -

SimA. PROM.

H/O pneumonia. ~~in~~ in UMA.

- BW - 2.06 kg.

No H/O medical illness

No H/O allergy.



Credence

Care Hospital Pvt. Ltd.



**RAMAN CT SCAN &
DIAGNOSTIC CENTER**

Patient Name : MRS. RITU JAIN

Age / Gender : 30 Years / Female

Referral Doctor: RAMAN CT SCAN & DIAGNOSTIC CENTER

Collection Time : 30/03/2023 12:53 PM

Pt.Type / ID : OPD 
11228

Reporting Time : 30/03/2023 07:53 PM

Test Description	Value(s)	Unit	Reference Range
GAMMA GT			
Gamma Glutaryl Trans Peptidase	20.0	U/L	5 - 40
BLOOD UREA NITROGEN			
BUN* Serum, Calculated	12.0	mg/dL	7 - 18.0
CREATININE			
CREATININE Jaffe IDMS	0.9	mg/dl	0.6 - 1.4
URIC ACID			
Uric Acid	4.5	mg/dl	2.6 - 6.0

****END OF REPORT****

Signature

Dr. Disha Sorde
MD Pathologist
Reg No. 2016/08/3416





Credence

Care Hospital Pvt. Ltd.



RAMAN CT SCAN &
DIAGNOSTIC CENTER

Patient Name : MRS. RITU JAIN

Age / Gender : 30 Years / Female

Referral Doctor: RAMAN CT SCAN & DIAGNOSTIC CENTER

Collection Time : 30/03/2023 12:53 PM

Pt.Type / ID : OPD 
11228

Reporting Time : 30/03/2023 07:53 PM

Test Description	Value(s)	Unit	Reference Range
------------------	----------	------	-----------------

BLOOD GROUP (BG)

Sample Type : WHOLE BLOOD EDTA

Blood Group : B Rh Positive

METHOD : Monoclonal blood grouping (Agglutination test) by slide method

KIT : Span diagnostics.

ESR (ERYTHROCYTE SEDIMENTATION RATE)

Erythrocyte Sedimentation Rate	10	mm/hr	< 20
Wintrobe method			

Interpretation: It indicates presence and intensity of an inflammatory process. It is a prognostic test and used to monitor the course or response to treatment of diseases like tuberculosis, acute rheumatic fever,. It is also increased in multiple myeloma, hypothyroidism.

BLOOD GLUCOSE LEVEL (FASTING & POST PRANDIAL)

Glucose Fasting (Plasma)	80.0	mg/dl	70 - 110
Glucose PP (Plasma)	94.9	mg/dl	90 - 150

Interpretation : Fasting Blood Sugar more than 126 mg/dl on more than one occasion can indicate Diabetes Mellitus.

****END OF REPORT****

Signature

Dr. Disha Sorde
MD Pathologist
Reg No: 2016/08/3416





Patient Name : MRS. RITU JAIN

Age / Gender : 30 Years / Female

Referral Doctor: RAMAN CT SCAN & DIAGNOSTIC CENTER

Collection Date : 30/03/2023 12:53 PM

Pt.Type / ID : OPD/  11226

Reporting Date : 30/03/2023 07:53 PM

URINE ROUTINE REPORT

Test Description	Value(s)	Unit	Reference Range
Physical Examination			
Quantity	20	ml	-
Colour	Pale Yellow		Pale yellow/Yellow
Appearance	Clear		Clear
Specific Gravity	1.010		1.005-1.030
pH	Acidic		Acidic
Deposit	Absent		Absent
Chemical Examination			
Protein	Absent		Absent
Sugar	Absent		Absent
Ketones	Absent		Absent
Bile Salt	Absent		Absent
Bile Pigment	Absent		Absent
Urobilinogen	Normal		Normal
Microscopic Examination (/hpf)			
Pus Cell	1-2		Upto 5
Epithelial Cells	1-2		Upto 5
Red Blood Cells	Absent		Absent
Casts	Absent		Absent
Crystals	Absent		Absent
Bacteria	Absent		Absent

****END OF REPORT****

Signature



Dr. Disha Sorde
MD Pathologist
Reg No. 2016/08/3416





Credence
Care Hospital Pvt. Ltd.



**RAMAN CT SCAN &
DIAGNOSTIC CENTER**

Patient Name : MRS. RITU JAIN

Age / Gender : 30 Years / Female

Referral Doctor: RAMAN CT SCAN & DIAGNOSTIC CENTER

Collection Date : 30/03/2023 12:53 PM

Pt.Type / ID : OPD/ 
11226

Reporting Date : 30/03/2023 07:53 PM

THYROID FUNCTION TEST (TFT)

Test Description	Value(s)	Unit	Reference Range
TOTAL TRIIODOTHYRONINE (T3) Competitive Chemi Luminescent Immuno Assay	112.0	ng/dl	60 - 181
TOTAL THYROXINE (T4) Competitive Chemi Luminescent Immuno Assay	5.23	µg/dL	4.5 - 12.6
THYROID STIMULATING HORMONE (TSH) SANDWICH CHEMI LUMINESCENT IMMUNO ASSAY	2.98	uIU/mL	0.3 - 5.5

SANDWICH CHEMI LUMINESCENT IMMUNO ASSAY

Reference range for < 18 years

TEST	1 - 3 D	4 - 30 D	31 - 60 D	61 D - 12 M	1 - 5 Y	6 - 10 Y	11 - 14 Y	15 - 18 Y
TSH	0.1-9.2	0.2-8.5	0.2-7.8	0.30-5.9	0.4-4.8	0.5-4.7	0.5-4.6	0.6-4.5
T3	41.7-272.1	48.2-272.1	54.7-272.1	76.8-272.1	89.2-246.7	87.2-218.1	86.6-199.8	85.3-188.8
T4	4.9-15.8	5-15.3	5.2-14.8	5.7-13.3	6.7-11.7	5.4-10.7	5.2-10	5.1-9.6
FT3	1.5-5.3	1.6-5.2	1.6-5.1	1.8-4.8	2-4.5	2.1-4.4	2.3-4.4	2.3-4.3
FT4	0.84-2.08	0.85-1.98	0.85-1.89	0.89-1.62	0.89-1.48	0.85-1.46	0.84-1.45	0.84-1.45

Signature

Dr. Disha Sorde
MD Pathologist
Reg No. 2016/08/3416



Credence
Care Hospital Pvt. Ltd.



**RAMAN CT SCAN &
DIAGNOSTIC CENTER**

Patient Name : MRS. RITU JAIN

Age / Gender : 30 Years / Female

Referral Doctor: RAMAN CT SCAN & DIAGNOSTIC CENTER

Collection Date : 30/03/2023 12:53 PM

Pt.Type / ID : OPD/ 
11226

Reporting Date : 30/03/2023 07:53 PM

GLYCOSYLATED HAEMOGLOBIN (GHB / HbA1c)

Test Description	Value(s)	Unit	Reference Range
HbA1c H.P.L.C	5.0	%	Below 6.0% - Normal Value 6.0% - 7.0% - Good Control 7.0% - 8.0% - Fair Control 8.0% - 10% - Unsatisfactory Control Above 10% - Poor Control

Interpretation: Glycosylated Haemoglobin is accurate and true index of the " Mean Blood Glucose Level in the body for the previous 2-3 months. HbA1c is an indicator of glycemic control. HbA1c represent average glycemia over the past six to eight weeks. Glycation of hemoglobin occurs the entire 120 days life span of the red blood cell, but within this 120 days. Recent glycemia has the largest influence on the HbA1c value. Clinical studies suggest that a patient in stable control will have 50% of their HbA1c formed in the month before sampling, 25% in the month before that, and the remaining 25% in months 2-4.

Signature

Dr. Disha Sorde
MD Pathologist
Reg No. 2016/08/3416





Credence
Care Hospital Pvt. Ltd.



**RAMAN CT SCAN &
DIAGNOSTIC CENTER**

Patient Name : MRS. RITU JAIN

Age / Gender : 30 Years / Female

Referral Doctor: RAMAN CT SCAN & DIAGNOSTIC CENTER

Collection Date : 30/03/2023 12:53 PM

Pt.Type / ID : OPD/ 
11228

Reporting Date : 30/03/2023 07:53 PM

LIVER FUNCTION TEST (LFT)

Test Description	Value(s)	Unit	Reference Range
Bilirubin Total	0.72	mg/dL	0.3 - 1.5
Bilirubin Direct	0.35	mg/dL	0.0 - 0.5
Bilirubin Indirect	0.42	mg/dL	0.2 - 0.9
SGOT (AST)	20.7	U/L	0 - 45
SGPT (ALT)	26.2	U/L	0 - 45
Alkaline Phosphatase	172.0	U/L	80 - 306
Protein Total	6.8	g/dL	6 - 8
Albumin	3.7	g/dL	3.2 - 5.0
Globulin	3.1	g/dL	2.5 - 3.3
A/G Ratio	1.19	-	1.0 - 2.1

Signature

Dr. Disha Sorde
MD Pathologist
Reg No. 2016/08/3416





Credence
Care Hospital Pvt. Ltd.



**RAMAN CT SCAN &
DIAGNOSTIC CENTER**

Patient Name : MRS. RITU JAIN

Age / Gender : 30 Years / Female

Referral Doctor: RAMAN CT SCAN & DIAGNOSTIC CENTER

Collection Date : 30/03/2023 12:53 PM

Pt.Type / ID : OPD/ 
11228

Reporting Date : 30/03/2023 07:53 PM

LIPID PROFILE

Test Description	Value(s)	Unit	Reference Range
Total Cholesterol	126.0	mg/dl	Low < 125 Desirable : < 200 Borderline High : 201 - 240 High : > 240
Triglycerides	89.0	mg/dl	Low < 25 Normal : < 150 Borderline High : 151 - 199 High : > 200
HDL Cholesterol	51.0	mg/dl	< 35 Low >80 High
Non HDL Cholesterol	75.00	mg/dl	Desirable : < 130 Boderline high : 130 - 159 High : > 160
LDL Cholesterol	57.20	mg/dl	Low < 85 Optimal : <100 Near/Above Optimal : 101 - 129 Borderline High : 130 - 159 High : >160
VLDL Cholesterol	17.80	mg/dl	Below 40
TOTAL CHOL/HDL Ratio	2.47	-	Desirable/Low Risk : 3.3 - 4.4 Borderline/Middle Risk : 4.5 - 7.1 Elevated/High Risk : 7.2 - 11.0
LDL/HDL Ratio	1.12	-	Desirable/Low Risk : 0.5 - 3.0 Borderline/Middle Risk : 3.1 - 6.0 Elevated/High Risk : >6.1
Appearance of Serum	Clear		

Signature

Dr. Disha Sorde
MD Pathologist
Reg No. 2016/08/3416





Credence

Care Hospital Pvt. Ltd.



**RAMAN CT SCAN &
DIAGNOSTIC CENTER**

Patient Name : MRS. RITU JAIN

Age / Gender : 30 Years / Female

Referral Doctor: RAMAN CT SCAN & DIAGNOSTIC CENTER

Collection Date : 30/03/2023 12:53 PM

Pt.Type / ID : OPD/ 
11228

Reporting Date : 30/03/2023 07:53 PM

Complete Blood Count (CBC)

Test Description	Value(s)	Unit	Reference Range
Hemoglobin	13.0	gms/dl	12 - 15
RBC Count	4.74	mil./cmm	3.8 - 5.8
Haematocrit (HCT)	38.7	%	37 - 47
RBC Indices			
MCV	81.65	fL	80 - 100
MCH	27.43	pg	27 - 34
MCHC	33.59	gm/dl	32 - 36
RDW-CV	12.0	%	11 - 16
Total WBC Count	8400	/uL	4000 - 10000
DIFFERENTIAL COUNT			
Neutrophil	55	%	40 - 70
Lymphocytes	38	%	20 - 40
Eosinophil	03	%	1 - 6
Monocytes	04	%	2 - 8
Basophils	00	%	0 - 1
Platelet Indices			
Platelet Count	180000	/cmm.	150000 - 450000
RBC Morphology	Normocytic Normochromic		
WBC Morphology	Within Normal Limits		
Platelet	Adequate on smear		

Done on fully Automated cell counter-ERBA H360

Signature

Dr. Disha Sorde

MD Pathologist

Reg No. 2016/08/3416





Credence
Care Hospital Pvt. Ltd.



**RAMAN CT SCAN &
DIAGNOSTIC CENTER**

Name	RITU JAIN	Age	30Y - F
Date	30/03/2023	Patient Id	30032023201424
Referring Doctor	CREDENCE CARE HOSPITAL	Center	Raman ct diagnostic

X-ray Chest PA view

Lung fields show normal translucency and vascular markings
Hilar shadows are normal.
Domes and CP angles are normal.
Cardiac size is within normal limits.
Bony thoracic cage is normal.

Impression:

- Normal Study.

Please correlate clinically

Dr Govind Indani
MD Radiodiagnosis (Mumbai)





Credence
Care Hospital Pvt. Ltd.



**RAMAN CT SCAN &
DIAGNOSTIC CENTER**

PATIENT'S NAME	MRS. RITU JAIN	AGE :- 30 y/F
REFERRED BY	CREDENCE CARE HOSPITAL	DATE : 30/03/2023

ULTRASONOGRAPHY OF ABDOMEN AND PELVIS

LIVER: The liver is normal in size, outline and parenchymal echogenicity. No obvious intrahepatic focal lesion noted. The main portal vein has normal caliber. There is no dilatation of the intrahepatic biliary radicals.

GALLBLADDER: The gallbladder is contracted. Proximal CBD is within normal limits. Distal CBD could not be visualized.

PANCREAS: The pancreas shows normal shape, size and echogenicity. No focal lesion, ductal dilatation or calcification seen.

SPLEEN: The spleen is normal in size and echotexture.

KIDNEYS: Both kidneys show normal size, shape and parenchymal/sinus echogenicity. Cortico-medullary differentiation is maintained. No evidence of hydronephrosis, calculi or mass lesion noted. The right kidney measures 9.7 x 3.4 cm and left kidney measures 10.2 x 5.0 cm.

No ascites or adenopathy detected.

BLADDER: The bladder is partially distended. No obvious intraluminal calculi or mass lesion noted.

UTERUS: The uterus is non-gravid, anteverted, and measures 5.6 x 5.2 x 3.6 cm. The myometrium shows normal homogenous echogenicity with a small posterior wall intramural fibroid measuring 1.5 x 0.9 cm. Endometrial thickness is 7 mm.

OVARIES: Both ovaries are normal in size and echotexture.

IMPRESSION:

Small uterine fibroid.

No other obvious abnormality is noted

THIS REPORT IS NOT TO BE USED FOR MEDICOLEGAL PURPOSES. THE CONTENTS OF THIS REPORT REQUIRE CLINICAL CORRELATION BEFORE ANY APPLICATION.

Dr. Netra Kothari
M.D. (Consultant Radiologist)

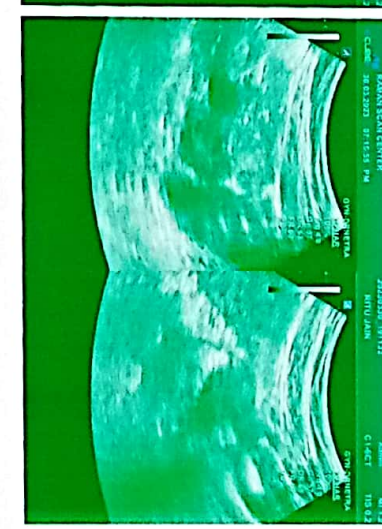
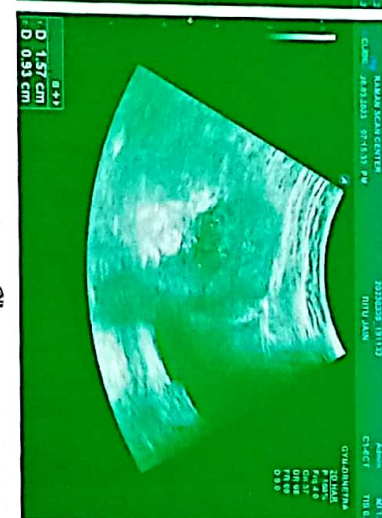
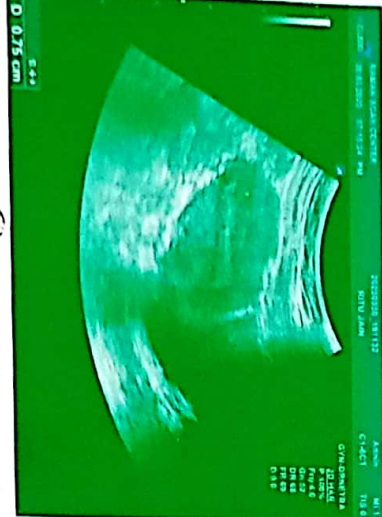
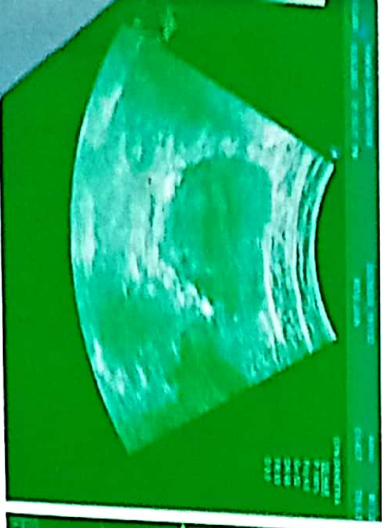
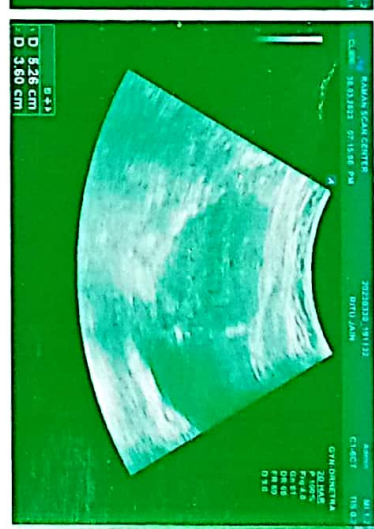
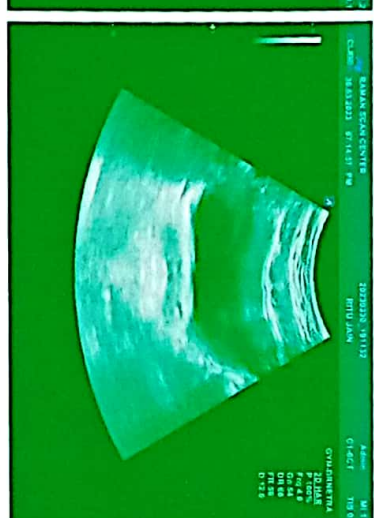
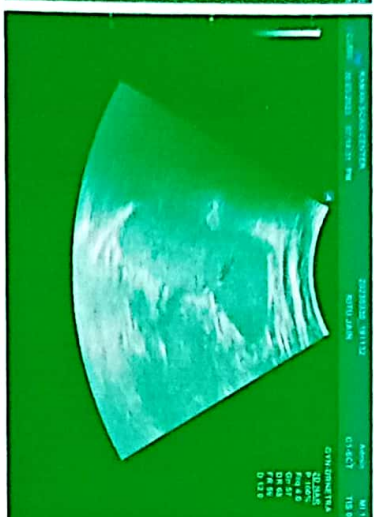
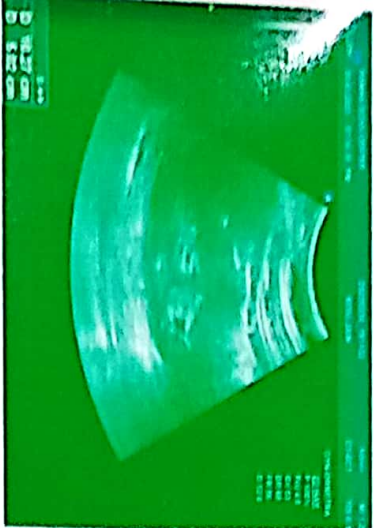
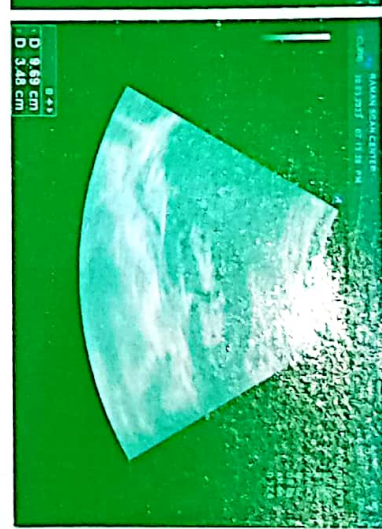
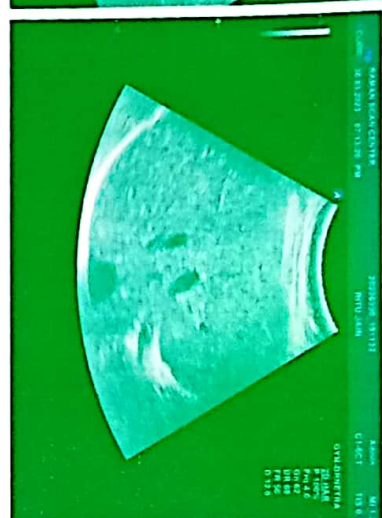
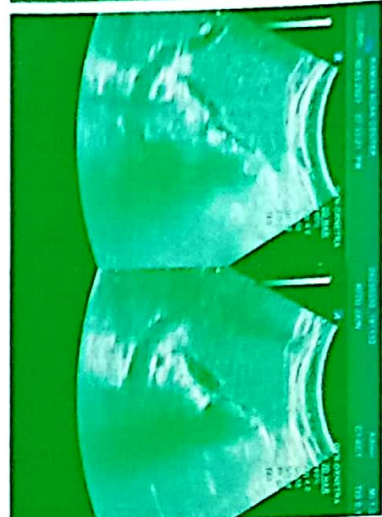
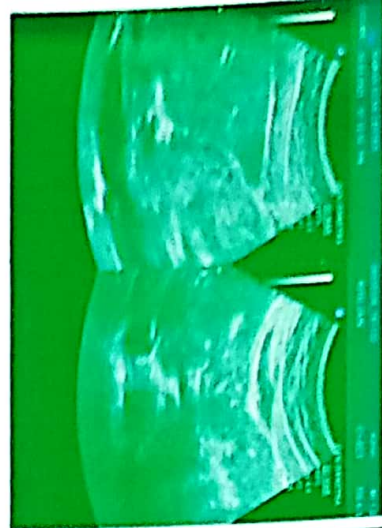

Ritu jain

30 Years

Female

29.03.2023 21:58:15
CREDE HOSPITAL
GHANSI
NAVI MUMBAI

69 bpm

- / - mmHg

Normal sinus rhythm with sinus arrhythmia
Normal ECG

QRS	76 ms
QT/QTcBaz	370 / 396 ms
PR	126 ms
P	86 ms
RR/PP	864 / 869 ms
P / QRS / T	9 / 58 / 36 degrees

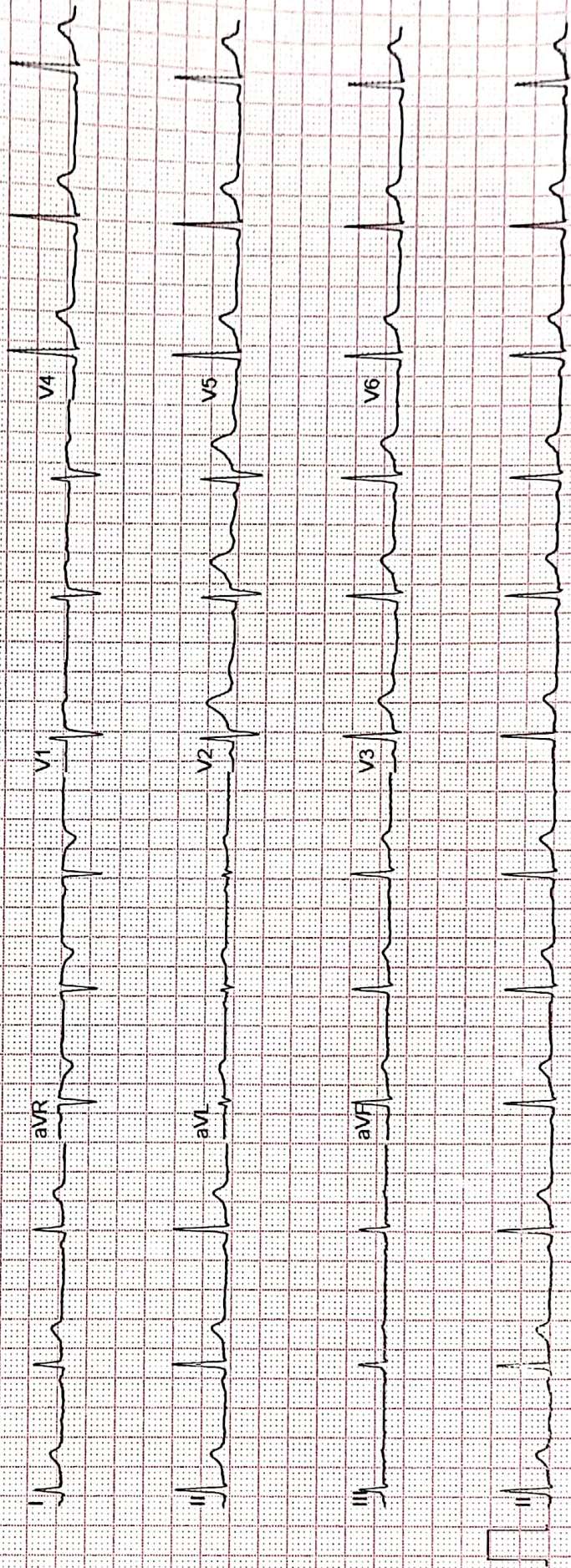

GE MAC2000 1.1

12SL™ V241

25 mm/s 10 mm/mV

ADS 0.56-20 Hz 50 Hz

Unconfirmed
4x2.5x3_25_R1