

rs. Anusha Venkataraman
ID: 10210356

Female

1 Years

Technician:
Ordering Ph:
Referring Ph:
Attending Ph:

QRS : 100 ms
QT / QTcBaz : 410 / 463 ms
PR : 148 ms
P : 68 ms
RR / PP : 774 / 779 ms
P / QRS / T : 58 / 77 / 40 degrees

Normal sinus rhythm
Normal ECG

SP
①
✓

29.03.2023 9:15:16
PRASANTH SUPERSPECIALITY
VELACHERY
CHENNAI

Location:
Order Number:
Visit:
Indication:
Medication 1:
Medication 2:
Medication 3:

Room:

77 bpm
-- / -- mmHg

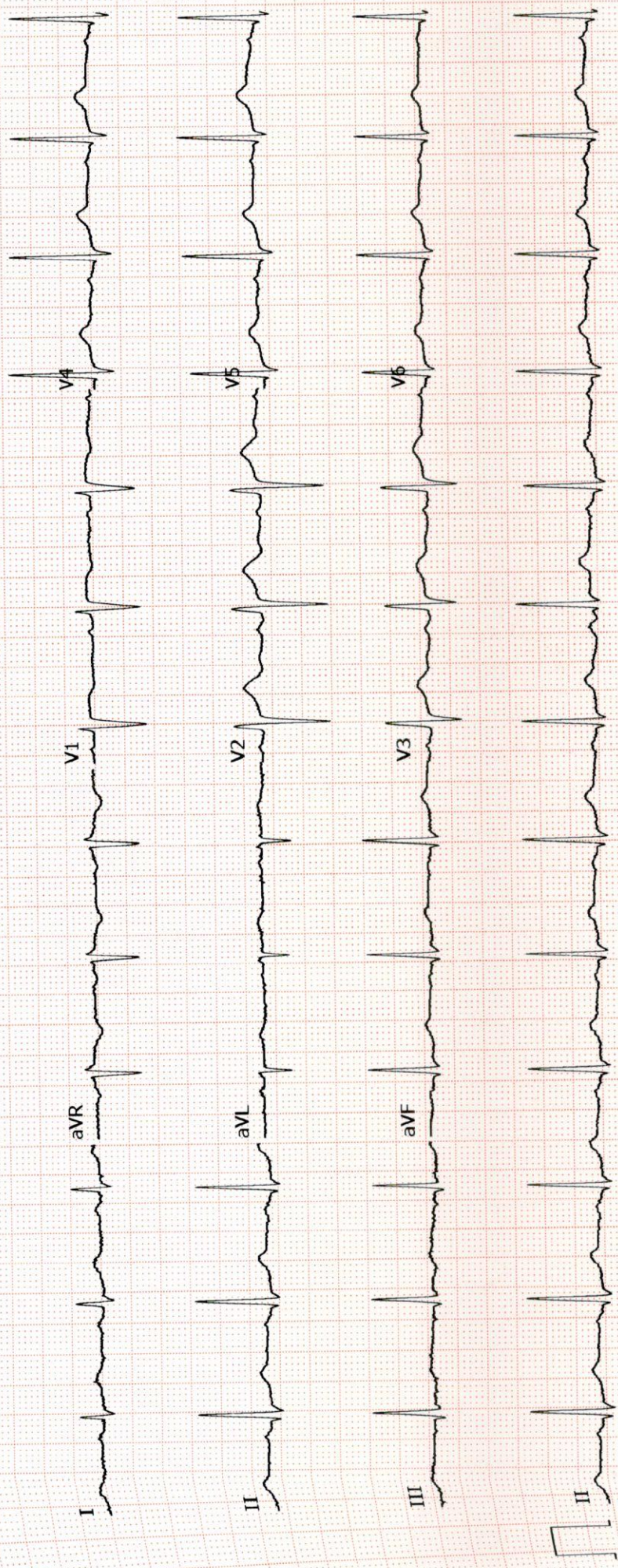



Name : Mrs. Anusha Venkataraman
Age/Gender : 41 Y 9 M 24 D / Female
Consultant : DR. Gopaldaswamy G
Lab No : 200057967
Sample Requested At : 29/03/2023 08:16:37
Sample Collected At : 29/03/2023 08:37:41
Sample Received At : 29/03/2023 12:16:10
Reported At : 29/03/2023 13:00:42
Authorized At : 29/03/2023 13:05:58

UHID : 10210356



Encounter No : OP912303294037



HEMATOLOGY

Parameter	Result	Units	Biological Reference Range	Methodology
Blood Group & Rh	O Positive			
Complete Blood Count (CBC)				
Haemoglobin	10.8	g%	12-15	COLORIMETRY
Haematocrit (PCV)	33.2	%	36 - 46	COLORIMETRY
Total WBC Count	4700	cells/cum	4000 - 10000	FLOWCYTOMETRY
Platelet Count	286	thous/cum	150 - 410	IMPEDANCE METHOD
ESR	22	mm/hr	0 - 20	Photometrical capillary
Total RBC Count	4.07	mill/cumm	3.8 - 4.8	IMPEDANCE METHOD
MCV	81.6	fl	83 -101	Calculated Parameter
MCH	26.4	pg	27 - 32	Calculated Parameter
MCHC	32.4	%	31.5 -34.5	Calculated Parameter
Differential Count				
Polymorphs	45	%	40 - 80	FLOWCYTOMETRY
Lymphocytes	43	%	20 - 40	FLOWCYTOMETRY
Eosinophils	07	%	1 - 6	FLOWCYTOMETRY
Monocytes	05	%	02-10	FLOWCYTOMETRY
Basophilis	00	%	0 - 2	FLOWCYTOMETRY

A Unit of PRASHANTH FERTILITY RESEARCH CENTRE PVT. LTD.



Name : Mrs. Anusha Venkataraman
Age/Gender : 41 Y 9 M 24 D / Female
Consultant : DR. Gopaldaswamy G
Lab No : 200057967
Sample Requested At : 29/03/2023 08:16:37
Sample Collected At : 29/03/2023 08:37:41
Sample Received At : 29/03/2023 12:16:10
Reported At : 29/03/2023 13:00:42
Authorized At : 29/03/2023 13:05:58

UHID : 10210356



Encounter No : OP912303294037



HEMATOLOGY

Parameter	Result	Units	Biological Reference Range	Methodology
-----------	--------	-------	----------------------------	-------------

*** End Of Report ***

Seen By Doctor

Verified By
RAMESH K

Dineshi

Authorized By

DR DINESHI S
Clinical Pathologist

A Unit of PRASHANTH FERTILITY RESEARCH CENTRE PVT. LTD.

Date : 29-03-2023 16:26 No. 36 & 36A, Velachery Main Road, Velachery, Chennai - 600 042. ☎ +91 93 8099 8099 Page 2 of 2

☎ +91 44 4680 5544 | 2243 9494 ✉ info@prashanthhospitals.org 🌐 www.prashanthhospitals.org



Name : Mrs. Anusha Venkataraman
Age/Gender : 41 Y 9 M 24 D / Female
Consultant : DR. Gopaldaswamy G
Lab No : 100075180
Sample Requested At : 29/03/2023 08:16:37
Sample Collected At : 29/03/2023 11:04:49
Sample Received At : 29/03/2023 12:16:10
Reported At : 29/03/2023 16:21:23
Authorized At : 29/03/2023 18:08:28

UHID : 10210356



Encounter No : OP912303294037



BIOCHEMISTRY

Parameter	Result	Units	Biological Reference Range	Methodology
Plasma Glucose (F)	85	mg/dl	74 - 109	UV/Hexokinase
Plasma Glucose (2 Hrs. PP)	73	mg/dl	<140	UV/Hexokinase
Creatinine(serum)	0.6	mg/dl	0.5 - 0.9	Kinetic/Alkaline Picric acid
Uric Acid(serum)	2.8	mg/dl	2.4 - 5.7	Enzymatic Colorometric / Uricase
Lipid Profile				
Total Cholesterol	145	mg/dl	Desirable level : < 200 Borderline high : 200 - 239 High : > 240	Enzymatic Colorometric assay/CHOD-POD
Triglycerides	40	mgs/dl	< 150	Enzymatic Colorometric assay(GPO)
HDL Cholesterol (Direct)	54	mg/dl	45 - 65	Homogeneous enzymatic colometric assay
LDL (Direct)	86	mg/dl	Adult levels Optimal: < 100 Above optimal :100 - 129 Borderline high : 130 - 159 High:160 - 189 Very high :>=190	Homogeneous enzymatic colometric assay
VLDL	05	mgs/dl	< 35	
Total HDL Ratio	2.7		3.5 - 5.5	CALCULATED
Liver Function Tests (LFT)				
Bilirubin Total	0.6	mg/dl	Newborns : 24hours : >= 8.0 48 hours : < 13.0	Colorimetric assay /Diazo



Name : Mrs. Anusha Venkataraman
Age/Gender : 41 Y 9 M 24 D / Female
Consultant : DR. Gopaldaswamy G
Lab No : 100075180
Sample Requested At : 29/03/2023 08:16:37
Sample Collected At : 29/03/2023 11:04:49
Sample Received At : 29/03/2023 12:16:10
Reported At : 29/03/2023 16:21:23
Authorized At : 29/03/2023 18:08:28

UHID : 10210356



Encounter No : OP912303294037



BIOCHEMISTRY

Parameter	Result	Units	Biological Reference Range	Methodology
Bilirubin Direct	0.2	mg/dl	84 hours : < 17.0 Children age >=1 month : upto1.0 Adults :upto1.2 0.0 - 0.3	Colorimetric assay /Diazo
Bilirubin Indirect	0.4		0.0 - 0.7	CALCULATED
SGOT (AST)	26	IU/L	upto 32	UV without P5P
SGPT (ALT)	21	IU/L	upto 33	UV/IFCC
GGTP	08	U/L	upto 50	Enzymatic
Alkaline Phosphatase(serum)	58	U/L	35 - 104	Colorimetric assay/IFCC
Total Proteins(serum)	6.5	g/dl	6.6 - 8.7	Colorimetric assay
Albumin(serum)	4.1	g/dl	3.5 - 5.2	Colorimetric assay/BCG
Globulin(serum)	2.4		2.8 - 5.3	CALCULATED
A/G Ratio	1.7		1 - 2	
BUN(Blood Urea Nitrogen)				Kinetic/Urease
Blood Urea	18	mg/dl	17-49	
BUN(Blood Urea Nitrogen)	08	mg/dl	06 - 24	
HbA1c	5.2	%	Non Diabetic : <6.0 Good Control : 6.0 - 7.0 Fair Control : 7.0 - 8.0 Poor Control : >8.0	



Name : Mrs. Anusha Venkataraman
Age/Gender : 41 Y 9 M 24 D / Female
Consultant : DR. Gopaldaswamy G
Lab No : 100075180
Sample Requested At : 29/03/2023 08:16:37
Sample Collected At : 29/03/2023 11:04:49
Sample Received At : 29/03/2023 12:16:10
Reported At : 29/03/2023 16:21:23
Authorized At : 29/03/2023 18:08:28

UHID : 10210356



Encounter No : OP912303294037



BIOCHEMISTRY

Parameter	Result	Units	Biological Reference Range	Methodology
-----------	--------	-------	----------------------------	-------------

*** End Of Report ***

Seen By Doctor

Verified By
NAZEEMA.S

Authorized By
DR BALAKRISHNAN R MD
Consultant biochemistry



PRASHANTH HOSPITALS

Name : Mrs. Anusha Venkataraman
Age/Gender : 41 Y 9 M 24 D / Female
Consultant : DR. Gopaldaswamy G
Lab No : 7000036175
Sample Requested At : 29/03/2023 08:16:37
Sample Collected At : 29/03/2023 08:37:41
Sample Received At : 29/03/2023 12:16:10
Reported At : 29/03/2023 12:38:41
Authorized At : 29/03/2023 13:01:32

UHID : 10210356



Encounter No : OP912303294037



IMMUNOLOGY

Parameter	Results	Units	Biological Reference Range	Methodology
FreeT3	2.59	pg/ml	1.8 - 4.2	ECLIA Method
FreeT4	1.05	ng/dl	0.8 - 2.2	ECLIA Method
TSH	4.15	uIU/ml	0.4 - 7.0	ECLIA Method

*** End Of Report ***

Verified By
VIGNESH K

Seen By Doctor

DR BALAKRISHNAN R MD
Consultant biochemistry

A Unit of PRASHANTH FERTILITY RESEARCH CENTRE PVT. LTD.

No. 36 & 36A, Velachery Main Road, Velachery, Chennai - 600 042. ☎ +91 93 8099 8099

Date: 29-03-2023 16:26

☎ 044 4680 5544 | 2243 9494 ✉ info@prashanthhospitals.org 🌐 www.prashanthhospitals.org Page 1 of 1



Name : Mrs. Anusha Venkataraman
Age/Gender : 41 Y 9 M 24 D / Female
Consultant : DR. Gopalaswamy G
Lab No : 300022079
Sample Requested At : 29/03/2023 08:16:37
Sample Collected At : 29/03/2023 11:04:49
Sample Received At : 29/03/2023 12:16:10
Reported At : 29/03/2023 12:56:54
Authorized At : 29/03/2023 14:56:37

UHID : 10210356



Encounter No : OP912303294037



CLINICAL PATHOLOGY

Parameter	Result	Units	Biological Reference Range	Methodology
Urine Glucose (F)	Nil			
Urine Glucose (PP)	Nil			
Urine Routine				
colour	pale yellow			
pH	5.5			
Sp.Gravity	1.020			
Protein	Nil			
Glucose	Nil			
Leucocytes	Nil			
Nitrite	Nil			
Blood	Nil			
Ketone	Absent			
Bilirubin	Nil			
Urobilinogen	Normal			
Pus Cells	1 - 2 /hpf			
Epithelial cells	3 - 5 / hpf			
RBCs	Nil			
Casts	Nil			
Crystals	Nil			

A Unit of PRASHANTH FERTILITY RESEARCH CENTRE PVT. LTD.



Name : Mrs. Anusha Venkataraman
Age/Gender : 41 Y 9 M 24 D / Female
Consultant : DR. Gopaldaswamy G
Lab No : 300022079
Sample Requested At : 29/03/2023 08:16:37
Sample Collected At : 29/03/2023 11:04:49
Sample Received At : 29/03/2023 12:16:10
Reported At : 29/03/2023 12:56:54
Authorized At : 29/03/2023 14:56:37

UHID : 10210356



Encounter No : OP912303294037



CLINICAL PATHOLOGY

Parameter	Result	Units	Biological Reference Range	Methodology
-----------	--------	-------	----------------------------	-------------

*** End Of Report ***

Seen By Doctor

Verified By
MAHALAKSHMI DHURAI

Authorized By

DR DINESHI S
Clinical Pathologist

A Unit of PRASHANTH FERTILITY RESEARCH CENTRE PVT. LTD.

Date : 29-03-2023 16:24 No. 36 & 36A, Velachery Main Road, Velachery, Chennai - 600 042. ☎ +91 93 8099 8099 Page 2 of 2

☎ +91 44 4680 5544 | 2243 9494 ✉ info@prashanthhospitals.org 🌐 www.prashanthhospitals.org



Name	ANUSHA VENKATARAMAN 41YRS/FEMALE	UHID	10210356
Study Date & Time	29-Mar-2023 09:56:49	Report Date & Time	30-Mar-2023 11:56:01
Ref dr.	DR. G . GOPALASWAMY		

CHEST X-RAY

Trachea and both main bronchi are normal

Cardiac silhouette and cardiothoracic ratio are normal

Bilateral lung fields are clear. No focal lesion seen.

The cardiophrenic and costophrenic angles are free.

Both hemi diaphragms appear normal.

Bony thorax appears normal.

IMPRESSION:

No significant abnormality detected.

Dr. NARMADHA, DMRD
CONSULTANT RADIOLOGIST
TNMC:REG NO:93293



Patient Name	Mrs. Anusha Venkataraman	Age / Sex	41 Y/F
Patient ID	10210356	Visit No.	1
Ref. By	Dr. G . Gopaldaswamy. MS. FRCS .	Visit Date	29.03.2023

USG ABDOMEN AND PELVIS

Upper Abdomen:

Liver normal in size measures (12.4 cm) and filled with homogeneous parenchymal echoes. No abscess or mass lesion in the liver. No dilatation of intrahepatic biliary radicals seen. Gall bladder walls and lumen appeared normal. No calculi seen. Common duct appeared normal. No calculi seen. Portal vein and Pancreas appeared normal. Spleen measures 11.0 cm and appears normal. Abdominal Aorta appeared normal. No para aortic nodes seen.

Kidneys:

RT. Kidney measures 9.7 x 4.0 cm. Cortex appears normal. Cortico medullary differentiation is maintained. Pelvicalyceal system is not dilated. No calculus is seen. Right ureter is not dilated.

LT. Kidney measures 11.1 x 5.7 cm. Cortex appears normal. Cortico medullary differentiation is maintained. Pelvicalyceal system is not dilated. No calculus is seen. Left ureter is not dilated.

Bladder:

Is normal in contour. No intra luminal echoes are seen. No calculus or diverticulum is seen.

Uterus:

Uterus measures 9.1 x 4.4 x 4.6 cm. Retroverted. Shows homogenous myometrial echoes. No focal lesion. Endometrium measures 8 mm. Cavity appears normal. Cervix: Appears normal. No focal lesion.

A Unit of PRASHANTH FERTILITY RESEARCH CENTRE PVT. LTD.

No. 36 & 36A, Velachery Main Road, Velachery, Chennai - 600 042. ☎ +91 93 8099 8099

☎ +91 44 4680 5544 / 2243 9494 ✉ info@prashanthhospitals.org 🌐 www.prashanthhospitals.org



PRASHANTH HOSPITALS



Patient Name	Mrs. Anusha Venkataraman	Age / Sex	41 Y/F
Patient ID	10210356	Visit No.	1
Ref. By	Dr. G . Gopalaswamy. MS. FRCS .	Visit Date	29.03.2023

Ovaries:

Right ovary measures 3.2 x 1.4 cm.

Left ovary measures 4.0 x 1.8 cm.

Appear normal in size and echotexture.

P.O.D: No free fluid in POD. No adnexal mass lesion noted.

Retroperitoneum:

Aorta and IVC appears normal. No obvious para aortic lymphadenopathy.

No free fluid in peritoneal cavity. Pleural spaces appeared normal.

Impression:

- No significant abnormality detected in the visualized organs.

Dr.R.Narmadha, DMRD
Consultant Radiologist
Reg no : 93293

Note: This investigation has its own limitation. Hence sonographic findings should be correlated with clinical features and with further investigations. Not for medico legal purpose.

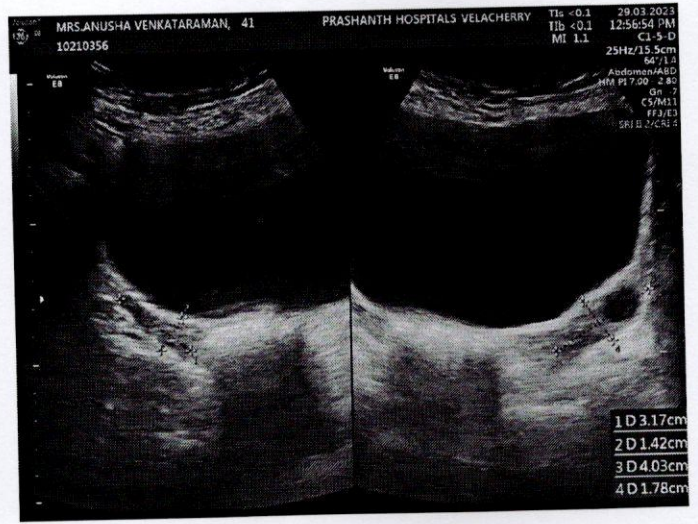

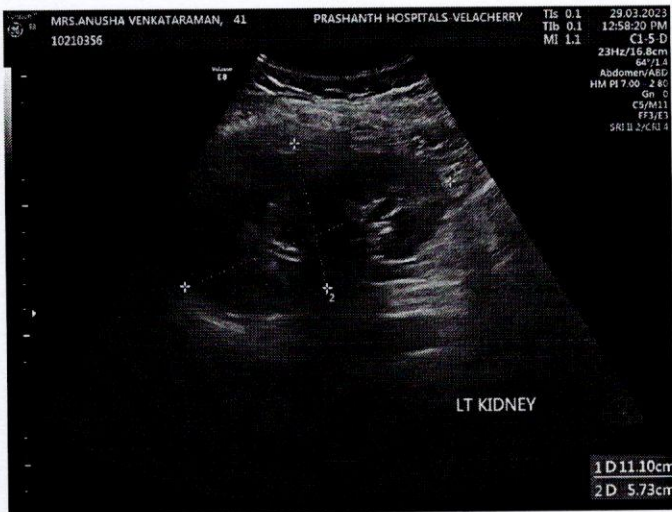
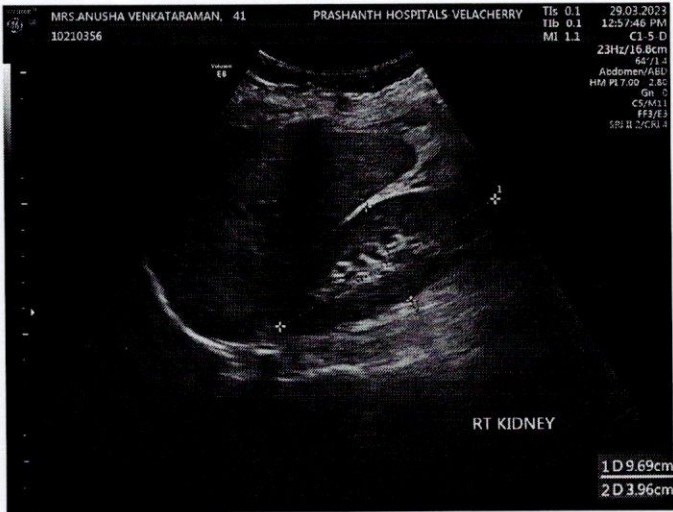



EYE CHECK-UP REPORT

NAME : Mrs. Anusha Venkatasaman DATE : 29/03/23

AGE / SEX : 41 / F UHD NUM : 10210356

Chief complaints : Regular eye check up

Past history : —

Systemic Diseases : —

DISTANCE VISION :

WITH OUT GLASS : 6/6, N6st 6/6, N6st

WITH GLASS : — —

COLOR VISION : NORMAL / ABNORMAL

GLASS PRESCRIPTION :

EYE	SPH	CYL	AXIS	V/A	SPH	CYL	AXIS	V/A
DISTANCE	± P	lano	—	6/6	± P	lano	—	6/6
ADD	+ 1.25	—	—	N6	+ 1.25	—	—	N6

ANTERIOR SEGMENT : BE WNL

CORNEA & LENS :

REMARK : CONTINUE WITH SAME GLASSE

ROUTINE CHECK UP AFTER 6/12 MONTH

FUNDUSCOPY ONCE A YEAR

→ Refresh Tears Eye drops

OPTOMETRIST



PRASHANTH HOSPITALS

NAME : MRS..ANUSHA VENKATARAMAN UHID : 10210356
OP NO : 912303294037 LAB ID : 9121175528
AGE/SEX : 41 Y/Female Request Date : 29/03/2023 08:16:37
CONSULTANT : . Report Date : 29/03/2023

DEPARTMENT OF CARDIOLOGY

INVESTIGATION : 2D ECHO/TMT

LV MEASUREMENTS

AO	25 mm	IVS	08/10 mm
LA	26 mm	LVPW	07/08 mm
LVID (ED)	41mm	EF	65 %
LVID (ES)	26 mm	FS	35 %

MORPHOLOGICAL DATA

MITRAL VALVE :

AML : NORMAL
PML : NORMAL
CHORDAE : NORMAL
AORTIC VALVE : NORMAL
TRICUSPID VALVE : NORMAL
PULMONARY VALVE : NORMAL
ATRIA : NORMAL
RIGHT VENTRICLE : NORMAL FUNCTION (TAPSE : 2.1 cm)
THROMBOSIS : NIL
INTER ATRIAL SEPTUM : INTACT
INTER VENTRICULAR SEPTUM : INTACT
AORTA : NORMAL
PULMONARY ARTERY : NORMAL
PERICARDIUM:- : NORMAL

DOPPLER DATA :

MITRAL VALVE : NORMAL E/A RATIO AT MITRAL INFLOW
TRIVIAL MR, E : 109 cm/s, A : 71 cm/s
E /E' : 10.1 cm/s, S' : 7.7 cm/s
AORTIC VALVE : NO AR , NO AS, VEL: 150 cm/s
PULMONARY VALVE : NO PR, NO PS, VEL : 115 cm/s
TRICUSPID VALVE : TRIVIAL TR / NO PAH / TRPG : 18 mmHg

A Unit of PRASHANTH FERTILITY RESEARCH CENTRE PVT. LTD.

No. 36 & 36A, Velachery Main Road, Velachery, Chennai - 600 042. ☎ +91 93 8099 8099
☎ +91 44 4680 5544 | 2243 9494 ✉ info@prashanthhospitals.org 🌐 www.prashanthhospitals.org



PRASHANTH HOSPITALS

IMPRESSION:

- * NO REGIONAL WALL MOTION ABNORMALITY
- * NORMAL LV DIMENSIONS WITH NORMAL LV SYSTOLIC AND DIASTOLIC FUNCTION (LVEF : 65 %)
- * NORMAL RIGHT VENTRICLE FUNCTION (TAPSE: 2.1 cm)
- * NO PERICARDIAL EFFUSION
- * NO EVIDENCE OF CLOT OR VEGETATION

DONE BY :KALPANA .M
Sr ECHO TECHNOLOGIST

DR.K.DHAMODARAN.,MD.,DM.,FNB.,FESC.,FSCAI
Sr. CONSULTANT INTERVENTIONAL CARDIOLOGIST

DR.M.KATHIRESAN.,MD.,DM.,FNB,FESC.,FSCAI
Sr. CONSULTANT INTERVENTIONAL CARDIOLOGIST

DR.SIVAKUMAR.,MD.,DNB.,FNB
Sr. CONSULTANT INTERVENTIONAL CARDIOLOGIST

DR.D.SHANMUGA SUNDARAM,MD.,DNB (Cardio)
Sr. CONSULTANT INTERVENTIONAL CARDIOLOGIST
(DK HEART CARE TEAM)

A Unit of PRASHANTH FERTILITY RESEARCH CENTRE PVT. LTD.

No. 36 & 36A, Velachery Main Road, Velachery, Chennai - 600 042. ☎ +91 93 8099 8099
☎ +91 44 4680 5544 | 2243 9494 ✉ info@prashanthhospitals.org 🌐 www.prashanthhospitals.org



Patient Name	Mrs. Anusha Venkataraman	Age / Sex	41 Y/F
Patient ID	10210356	Visit No.	1
Ref. By	Dr. G . Gopalaswamy. MS. FRCS .	Visit Date	29.03.2023

SONOMAMMOGRAPHY

Real time B-Mode sonography of Both Breasts and Axilla done.

Clinical History: Screening for breast disease

RIGHT BREAST:

Parenchyma appeared normal in all four quadrants.
Retromammary area and Nipple appeared normal.
No mass lesion seen in the right breast.

Right axilla appeared normal. No enlarged lymph nodes seen.

LEFT BREAST:

A simple cyst measuring 0.6 x 0.4 cm is seen in the 10' O clock position.
No abnormal internal vascularity.
Rest of the breast parenchyma appeared normal.
Retromammary area and Nipple appeared normal.

Left axilla appeared normal. No enlarged lymph nodes seen.

Impression:

- Simple cyst in left breast

Dr. R. Narmadha, DMRD
Consultant Radiologist
Reg no : 93293

Note: This investigation has its own limitation. Hence sonographic findings should be correlated with clinical features and with further investigations. Not for medico legal purpose.

