

14

BoB



भारत सरकार
Government of India



जीवन कुमार प्रधान
Jeevan Kumar Pradhan
जन्म तिथि/DOB: 04/10/1974
पुरुष/ MALE



7309 4927 3418

VID: 9147 8916 3843 3520

मेरा आधार, मेरी पहचान

ID: 842

JEEVAN KR. PRADHAN
Male 48Years

22-07-2023 11:29:48 AM

HR	: 83	bpm
P	: 89	ms
PR	: 143	ms
QRS	: 78	ms
QT/QTc	: 367/432	ms
P/QRS/T	: 62/27/43	°
RV5/SV1	: 1.426/0.750	mV

Diagnosis Information:
Sinus Rhythm
Abnormal q Wave(III)

Ref-Phys. :
Report Confirmed by:

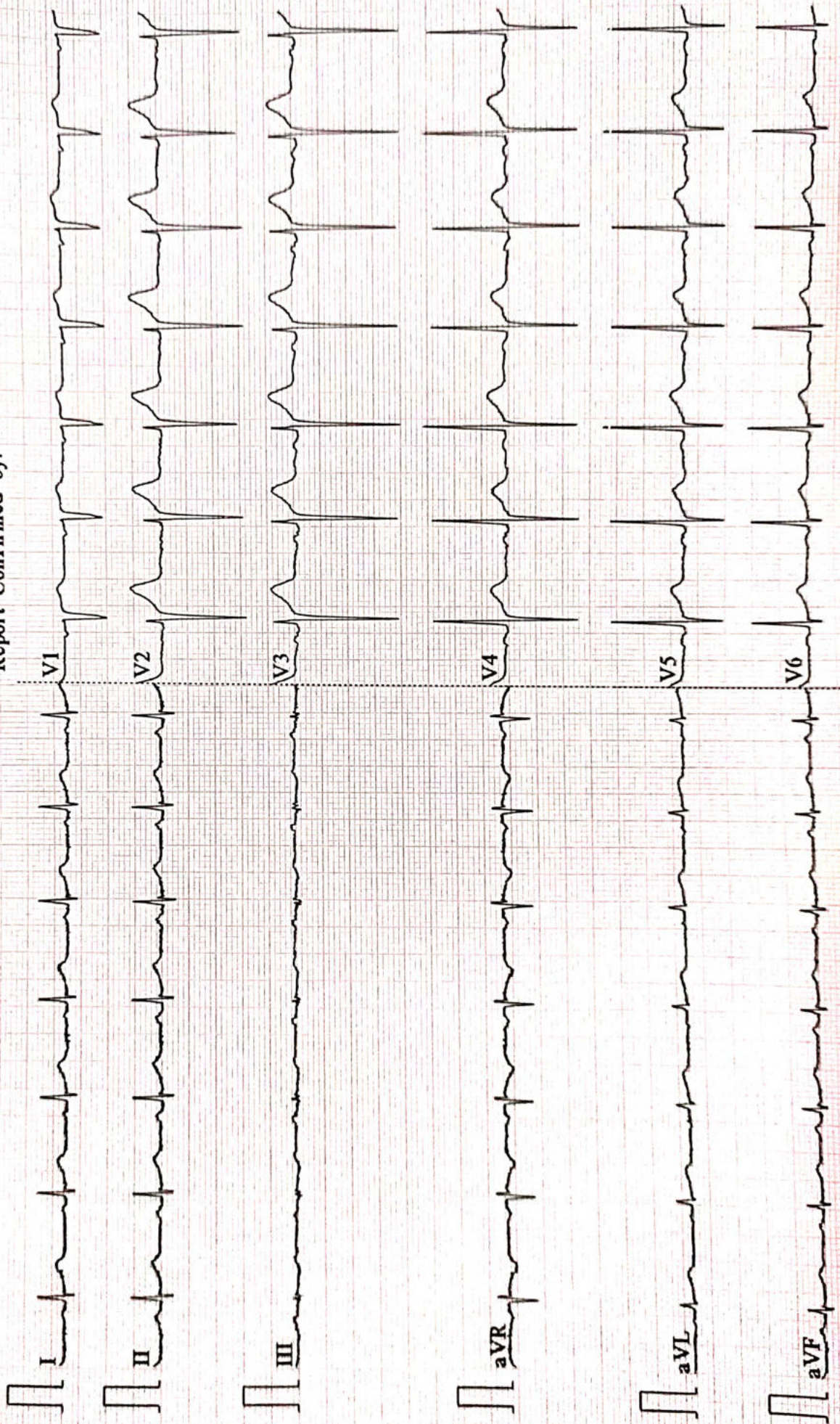



AAROGYAM DIAGNOSTICS

F-41, P.C. Colony, Opp. Madhuban Complex,
Near Malahi Pakari Chowk, Kankarbagh, Patna-20
9065875700
info@aarogyamdiagnostics.com
www.aarogyamdiagnostics.com

Name :- JEEVAN KUMAR PRADHAN
Pt's ID :- 18/40187
Refd by :- Corp.

Age/Sex:-48Yrs/M
Date :-22/07/23

Thanks for referral.

REPORT OF USG OF WHOLE ABDOMEN

- Liver** :- Enlarged in size (16.0cm) with raised echotexture. No focal or diffuse lesion is seen. IHBR are not dilated. PV is normal in course and calibre with echofree lumen.
- G. Bladder** :- It is normal in shape, size & position. It is echofree & shows no evidence of calculus, mass or sludge.
- CBD** :- It is normal in calibre & is echofree.
- Pancreas** :- Normal in shape, size & echotexture. No evidence of parenchymal / ductal calcification is seen. No definite peripancreatic collection is seen.
- Spleen** :- Normal in size (10.3cm) with normal echotexture. No focal lesion is seen. No evidence of varices is noticed.
- Kidneys** :- Both kidneys are normal in shape, size & position. Sinus as well as cortical echoes are normal. No evidence of calculus, space occupying lesion or hydronephrosis is seen.
Right Kidney measures 11.8cm and Left Kidney measures 11.2cm.
- Ureters** :- Ureters are normal.
- U. Bladder** :- It is echofree. No evidence of calculus, mass or diverticulum is seen.
- Prostate** :- Normal in size (17.6cc) & normal echotexture.
- Others** :- No ascites or abdominal adenopathy is seen.
No free subphrenic / basal pleural space collection is seen.

IMPRESSION:- *Hepatomegaly with Grade I Fatty Liver.
Otherwise Normal Scan.*

Dr. U. Kumar
MBBS, MD(Radio-Diagnosis)
Consultant Radiologist



ISO 9001 : 2015

AAROGYAM DIAGNOSTICS

(A UNIT OF CULPAM HEALTH CARE PVT. LTD.)

F- 41, P.C. Colony, Opp. Madhuban Complex,
Near Malahi Pakari Chowk, Kankarbagh, Patna – 20

9264278360, 9065875700, 8789391403

info@aarogyamdiagnostics.com

www.aarogyamdiagnostics.com

Date 22/07/2023	Srl No. 21	Patient Id 2307220021
Name Mr. JEEVAN KUMAR PRADHAN	Age 48 Yrs.	Sex M
Ref. By Dr.BOB		

Test Name	Value	Unit	Normal Value
BOB			
HB A1C	5.3	%	

EXPECTED VALUES :-

Metabolically healthy patients	=	4.8 - 5.5 % HbA1C
Good Control	=	5.5 - 6.8 % HbA1C
Fair Control	=	6.8-8.2 % HbA1C
Poor Control	=	>8.2 % HbA1C

REMARKS:-

In vitro quantitative determination of **HbA1C** in whole blood is utilized in long term monitoring of glycemia

The **HbA1C** level correlates with the mean glucose concentration prevailing in the course of the patient's recent history (approx - 6-8 weeks) and therefore provides much more reliable information for glycemia monitoring than do determinations of blood glucose or urinary glucose.

It is recommended that the determination of **HbA1C** be performed at intervals of 4-6 weeks during Diabetes Mellitus therapy.

Results of **HbA1C** should be assessed in conjunction with the patient's medical history, clinical examinations and other findings.

**** End Of Report ****

Dr.R.B.RAMAN
MBBS, MD
CONSULTANT PATHOLOGIST



ISO 9001 : 2015

AAROGYAM DIAGNOSTICS

(A UNIT OF CULPAM HEALTH CARE PVT. LTD.)

F- 41, P.C. Colony, Opp. Madhuban Complex,
Near Malahi Pakari Chowk, Kankarbagh, Patna – 20

9264278360, 9065875700, 8789391403

info@aarogyamdiagnostics.com

www.aarogyamdiagnostics.com

Date	22/07/2023	Srl No.	21	Patient Id	2307220021
Name	Mr. JEEVAN KUMAR PRADHAN	Age	48 Yrs.	Sex	M
Ref. By	Dr.BOB				

Test Name	Value	Unit	Normal Value
COMPLETE BLOOD COUNT (CBC)			
HAEMOGLOBIN (Hb)	13.2	gm/dl	13.5 - 18.0
TOTAL LEUCOCYTE COUNT (TLC)	6,800	/cumm	4000 - 11000
DIFFERENTIAL LEUCOCYTE COUNT (DLC)			
NEUTROPHIL	60	%	40 - 75
LYMPHOCYTE	35	%	20 - 45
EOSINOPHIL	02	%	01 - 06
MONOCYTE	03	%	02 - 10
BASOPHIL	00	%	0 - 0
ESR (WESTEGREN' s METHOD)	13	mm/1st hr.	0 - 15
R B C COUNT	4.98	Millions/cmm	4.5 - 5.5
P.C.V / HAEMATOCRIT	42.1	%	40 - 54
M C V	84.54	fl.	80 - 100
M C H	26.51	Picogram	27.0 - 31.0
M C H C	31.4	gm/dl	33 - 37
PLATELET COUNT	2.93	Lakh/cmm	1.50 - 4.00
BLOOD GROUP ABO	"A"		
RH TYPING	POSITIVE		
BLOOD SUGAR FASTING	98.1	mg/dl	70 - 110
SERUM CREATININE	0.86	mg%	0.7 - 1.4
BLOOD UREA	26.2	mg /dl	15.0 - 45.0
SERUM URIC ACID	5.6	mg%	3.4 - 7.0
<u>LIVER FUNCTION TEST (LFT)</u>			



Date	22/07/2023	Srl No.	21	Patient Id	2307220021
Name	Mr. JEEVAN KUMAR PRADHAN	Age	48 Yrs.	Sex	M
Ref. By	Dr.BOB				

Test Name	Value	Unit	Normal Value
BILIRUBIN TOTAL	0.63	mg/dl	0 - 1.0
CONJUGATED (D. Bilirubin)	0.21	mg/dl	0.00 - 0.40
UNCONJUGATED (I.D.Bilirubin)	0.42	mg/dl	0.00 - 0.70
TOTAL PROTEIN	7.6	gm/dl	6.6 - 8.3
ALBUMIN	4.2	gm/dl	3.4 - 5.2
GLOBULIN	3.4	gm/dl	2.3 - 3.5
A/G RATIO	1.235		
SGOT	38.2	IU/L	5 - 40
SGPT	42.8	IU/L	5.0 - 55.0
ALKALINE PHOSPHATASE IFCC Method	123.6	U/L	40.0 - 130.0
GAMMA GT	24.9	IU/L	8.0 - 71.0

LFT INTERPRET

LIPID PROFILE

TRIGLYCERIDES	114.6	mg/dL	25.0 - 165.0
TOTAL CHOLESTEROL	172.1	mg/dL	29.0 - 199.0
H D L CHOLESTEROL DIRECT	44.1	mg/dL	35.1 - 88.0
V L D L	22.92	mg/dL	4.7 - 22.1
L D L CHOLESTEROL DIRECT	105.08	mg/dL	63.0 - 129.0
TOTAL CHOLESTEROL/HDL RATIO	3.902		0.0 - 4.97
LDL / HDL CHOLESTEROL RATIO	2.383		0.00 - 3.55
THYROID PROFILE			
QUANTITY	20	ml.	



Date	22/07/2023	Srl No.	21	Patient Id	2307220021
Name	Mr. JEEVAN KUMAR PRADHAN	Age	48 Yrs.	Sex	M
Ref. By	Dr.BOB				

Test Name	Value	Unit	Normal Value
COLOUR	PALE YELLOW		
TRANSPARENCY	CLEAR		
SPECIFIC GRAVITY	1.030		
PH	6.0		
ALBUMIN	NIL		
SUGAR	NIL		
MICROSCOPIC EXAMINATION			
PUS CELLS	1-3	/HPF	
RBC'S	NIL	/HPF	
CASTS	NIL		
CRYSTALS	NIL		
EPITHELIAL CELLS	2-4	/HPF	
BACTERIA	NIL		
OTHERS	NIL		

Assay performed on enhanced chemi lumenescence system (Centaur-Siemens)

Serum T3,T4 & TSH measurements form the three components of Thyroid screening panel, useful in diagnosing various disorders of Thyroid gland function.

1. Primary hypothyroidism is accompanied by depressed serum T3 and T4 values and elevated serum TSH level.
2. Primary hyperthyroidism is accompanied by elevated serum T3 and T4 levels along with depressed TSH values.
3. Normal T4 levels are accompanied by increased T3 in patients with T3 thyrotoxicosis.



ISO 9001 : 2015

AAROGYAM DIAGNOSTICS

(A UNIT OF CULPAM HEALTH CARE PVT. LTD.)

F- 41, P.C. Colony, Opp. Madhuban Complex,
Near Malahi Pakari Chowk, Kankarbagh, Patna – 20

9264278360, 9065875700, 8789391403

info@aarogyamdiagnostics.com

www.aarogyamdiagnostics.com

Date	22/07/2023	Srl No.	21	Patient Id	2307220021
Name	Mr. JEEVAN KUMAR PRADHAN	Age	48 Yrs.	Sex	M
Ref. By	Dr.BOB				

Test Name	Value	Unit	Normal Value
4. Slightly elevated T3 levels may be found in pregnancy and estrogen therapy, while depressed levels may be encountered in severe illness, renal failure and during therapy with drugs like propranolol and propyl thiouracil.			
5. Although elevated TSH levels are nearly always indicative of primary hypothyroidism, and may be seen in secondary thyrotoxicosis.			

**** End Of Report ****

Dr.R.B.RAMAN
MBBS, MD
CONSULTANT PATHOLOGIST



ISO 9001 : 2015

AAROGYAM DIAGNOSTICS

(A UNIT OF CULPAM HEALTH CARE PVT. LTD.)

F- 41, P.C. Colony, Opp. Madhuban Complex,
Near Malahi Pakari Chowk, Kankarbagh, Patna – 20

9264278360, 9065875700, 8789391403

info@aarogyamdiagnostics.com

www.aarogyamdiagnostics.com

Date	22/07/2023	Srl No.	21	Patient Id	2307220021
Name	Mr. JEEVAN KUMAR PRADHAN	Age	48 Yrs.	Sex	M
Ref. By	Dr.BOB				

Test Name	Value	Unit	Normal Value
-----------	-------	------	--------------

BIOCHEMISTRY

BLOOD SUGAR PP	116.4	mg/dl	80 - 160
----------------	-------	-------	----------

BOB

**** End Of Report ****

Dr.R.B.RAMAN
MBBS, MD
CONSULTANT PATHOLOGIST



MC-2024

Lab Facility : Unipath House, Besides Sahjanand College, Opp. Kamdhenu Complex, Panjarapole, Ambawadi, Ahmedabad-380015 Gujarat
Phone: +91-79-49006800 | WhatsApp: 6356005900 | Email: info@unipath.in | Website: www.unipath.in
Regd. Of ce : 5th Floor, Doctor House, Nr. Parimal Garden, Ahmedabad-380006 Gujarat
CIN: UB5195GJ2009PLC057059



30704100438

TEST REPORT

Reg.No : 30704100438	Reg.Date : 23-Jul-2023 18:15	Collection : 23-Jul-2023 18:15
Name : JEEVAN KUMAR		Received : 23-Jul-2023 18:15
Age : 48 Years	Sex : Male	Report : 23-Jul-2023 19:47
Referred By : AAROGYAM DIAGNOSTICS @ PATNA		Dispatch : 23-Jul-2023 20:07
Referral Dr : □	Status : Final	Location : 41 - PATNA

Test Name	Results	Units	Bio. Ref. Interval
THYROID FUNCTION TEST			
T3 (triiodothyronine)	0.99	ng/mL	0.6 - 1.52
T4 (Thyroxine) <small>CMIA</small>	6.10	µg/dL	5.5 - 11.0
TSH (ultra sensitive) <small>CMIA</small>	2.152	µIU/mL	0.35 - 4.94

Sample Type: Serum

Comments:

Thyroid stimulating hormone (TSH) is synthesized and secreted by the anterior pituitary in response to a negative feedback mechanism involving concentrations of FT3 (free T3) and FT4 (free T4). Additionally, the hypothalamic tripeptide, thyrotropin-releasing hormone (TRH), directly stimulates TSH production. TSH stimulates thyroid cell production and hypertrophy, also stimulate the thyroid gland to synthesize and secrete T3 and T4. Quantification of TSH is significant to differentiate primary (thyroid) from secondary (pituitary) and tertiary (hypothalamus) hypothyroidism. In primary hypothyroidism, TSH levels are significantly elevated, while in secondary and tertiary hypothyroidism, TSH levels are low.

TSH levels During Pregnancy :

- First Trimester : 0.1 to 2.5 µIU/mL
- Second Trimester : 0.2 to 3.0 µIU/mL
- Third trimester : 0.3 to 3.0 µIU/mL

Reference : Carl A.Burtis,Edward R.Ashwood,David E.Bruns. Tietz Textbook of Clinical Chemistry and Molecular Diagnostics. 5th Edition. Philadelphia: WB Saunders,2012:2170

----- End Of Report -----

Dr. Avani Patel

M.D. Biochemistry

Reg No.- G-34103

AAROGYAM DIAGNOSTICS
PATNA

Report



(GEM212170906)(R)Kardic by Allengers

2141 / MR. JEEVAN KR. PRADHAN / 48 Yrs / M / 175 Cms / 84 Kg Date: 22-Jul-2023 Technician : ARUN

Stage	Time	Duration	Belt Speed (mph)	Elevation	METs	Rate	% THR Achieved	BP	RPP	PVC	Comments
Supine	00:03	0:01	00.0	00.0	01.0	106	62 %	130/90	137	00	
Standing	00:49	0:01	00.0	00.0	01.0	110	64 %	130/90	143	00	
HV	00:56	0:01	00.0	00.0	01.0	108	63 %	130/90	140	00	
Warm Up	01:06	0:01	01.0	00.0	01.0	110	64 %	130/90	143	00	
ExStart	01:25	0:06	01.7	10.0	01.1	132	77 %	130/90	171	00	
BRUCE/ Stage 1	04:25	3:00	01.7	10.0	04.7	143	83 %	135/95	193	00	
BRUCE/ Stage 2	07:25	3:00	02.5	12.0	07.1	160	93 %	140/100	224	00	
BRUCE/ Stage 3	10:25	3:00	03.4	14.0	10.2	178	103 %	145/105	258	00	
PeakEx	10:26	3:00	03.4	14.0	10.2	178	103 %	145/105	258	00	
Recovery	11:25	1:00	01.1	00.0	04.3	163	95 %	140/100	228	00	
Recovery	12:25	2:00	01.1	00.0	01.0	144	84 %	135/95	194	00	
Recovery	13:49	3:23	01.1	00.0	01.0	135	78 %	130/90	175	00	

Findings :

Exercise Time : 09:02
Max HR Attained : 178 bpm 103% of Target 172
Max BP Attained : (Sys) 145/105
Max WorkLoad Attained : 10.2 Good response to induced stress
Max ST Dep Lead & Value : III & -0.8 mm in Stage 3 mm
Test End Reasons : Test Complete

Report :

AAROGYAM DIAGNOSTICS

Supine



2141 / MR. JEEVAN KR. PRADHAN / 48 Yrs / M / 175 Cms / 84 Kg / HR : 106

Date: 22-Jul-2023 01:36:24 PM METS: 1.0/ 106 bpm 61% of THR BP: 130/90 mmHg Raw ECG/ BLC On/ Notch On/ HF 0.05 Hz/LF 100 Hz

ExTime: 00:03 0.0 mph, 0.0%

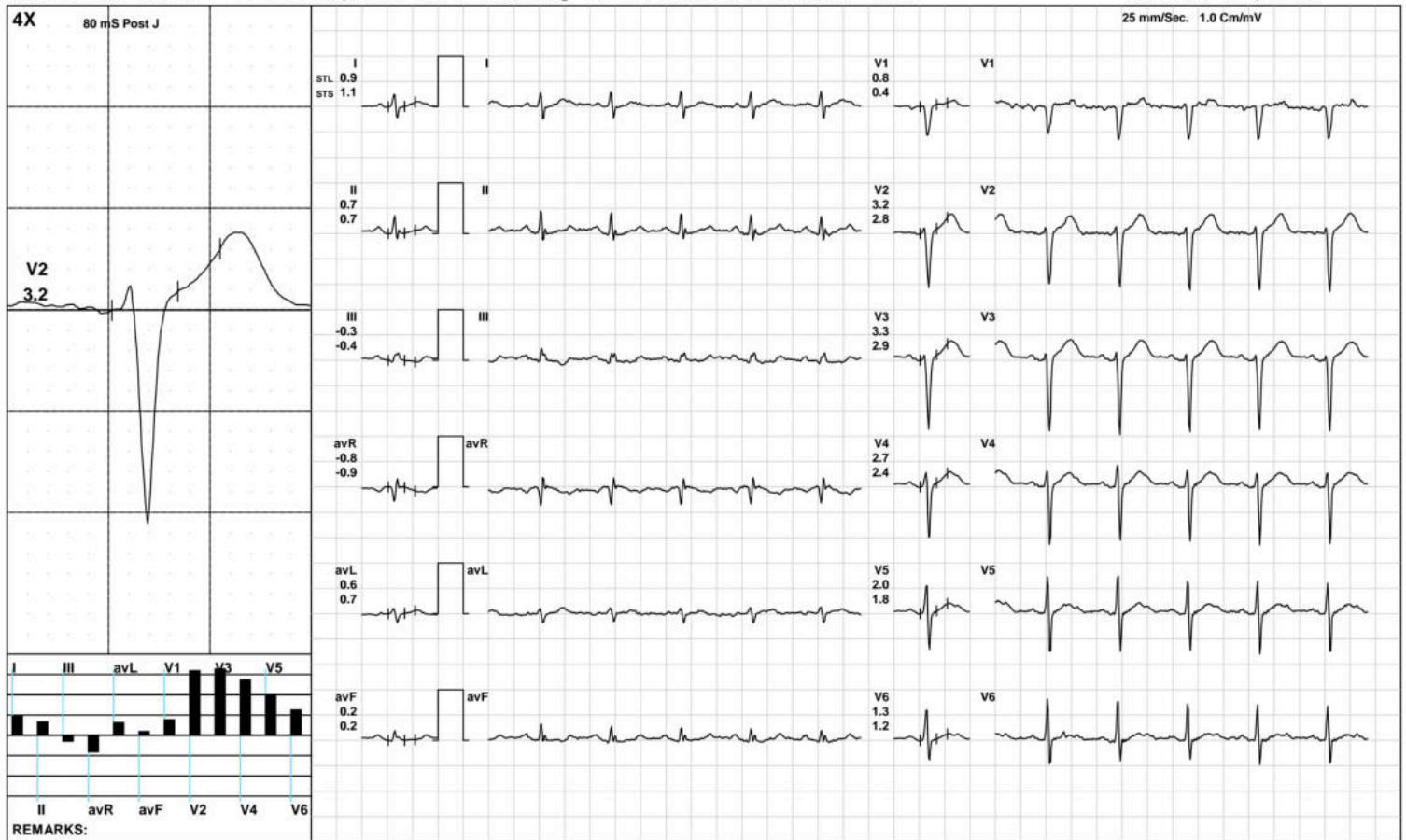

(GEM212170906)(R)Kardic by Allengers

AAROGYAM DIAGNOSTICS

Standing



2141 / MR. JEEVAN KR. PRADHAN / 48 Yrs / M / 175 Cms / 84 Kg / HR : 110

Date: 22-Jul-2023 01:36:24 PM METS: 1.0/ 110 bpm 63% of THR BP: 130/90 mmHg Raw ECG/ BLC On/ Notch On/ HF 0.05 Hz/LF 100 Hz

ExTime: 00:49 0.0 mph, 0.0%

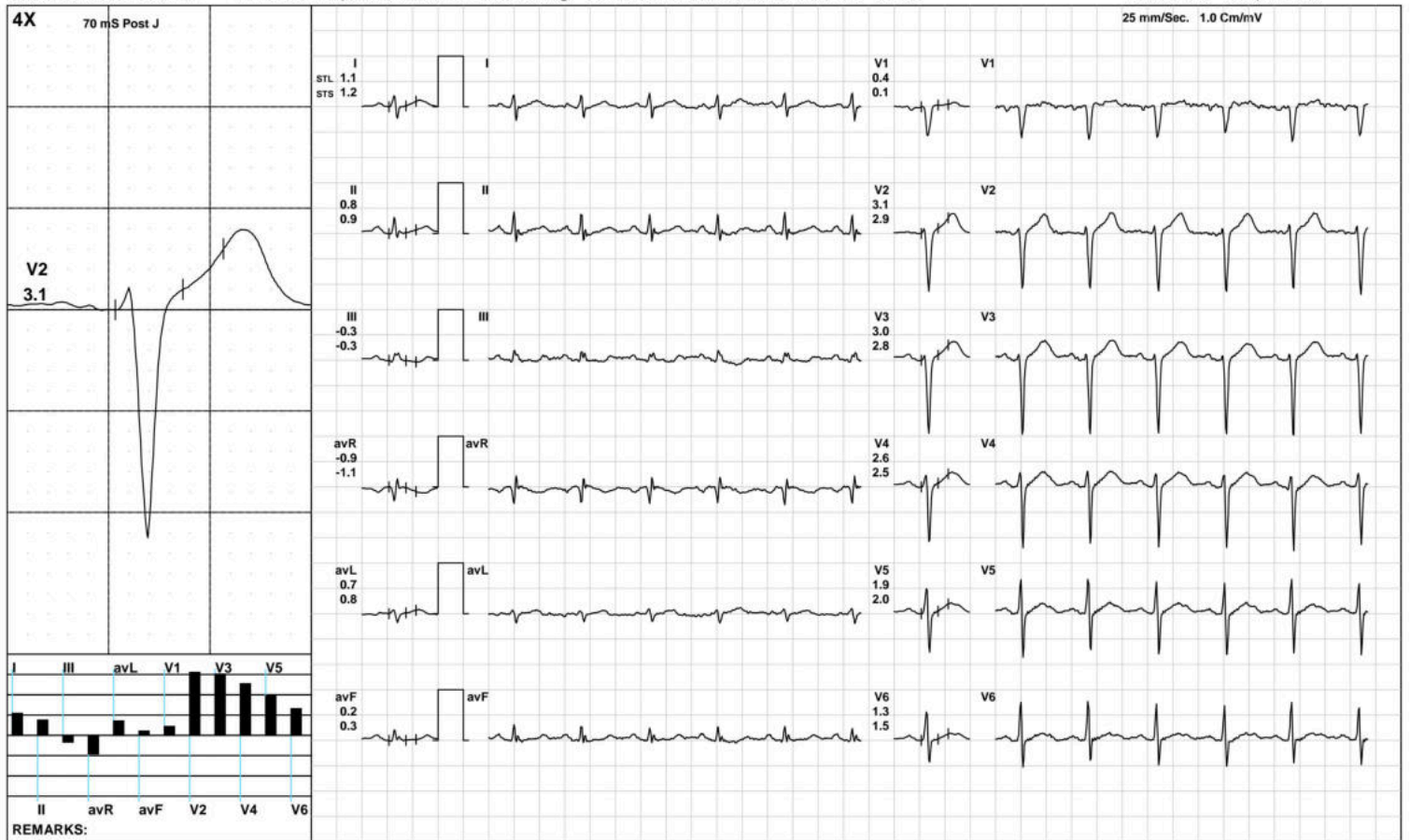

AAROGYAM DIAGNOSTICS

HV



2141 / MR. JEEVAN KR. PRADHAN / 48 Yrs / M / 175 Cms / 84 Kg / HR : 108

Date: 22-Jul-2023 01:36:24 PM METS: 1.0/ 108 bpm 62% of THR BP: 130/90 mmHg Raw ECG/ BLC On/ Notch On/ HF 0.05 Hz/LF 100 Hz

ExTime: 00:56 0.0 mph, 0.0%

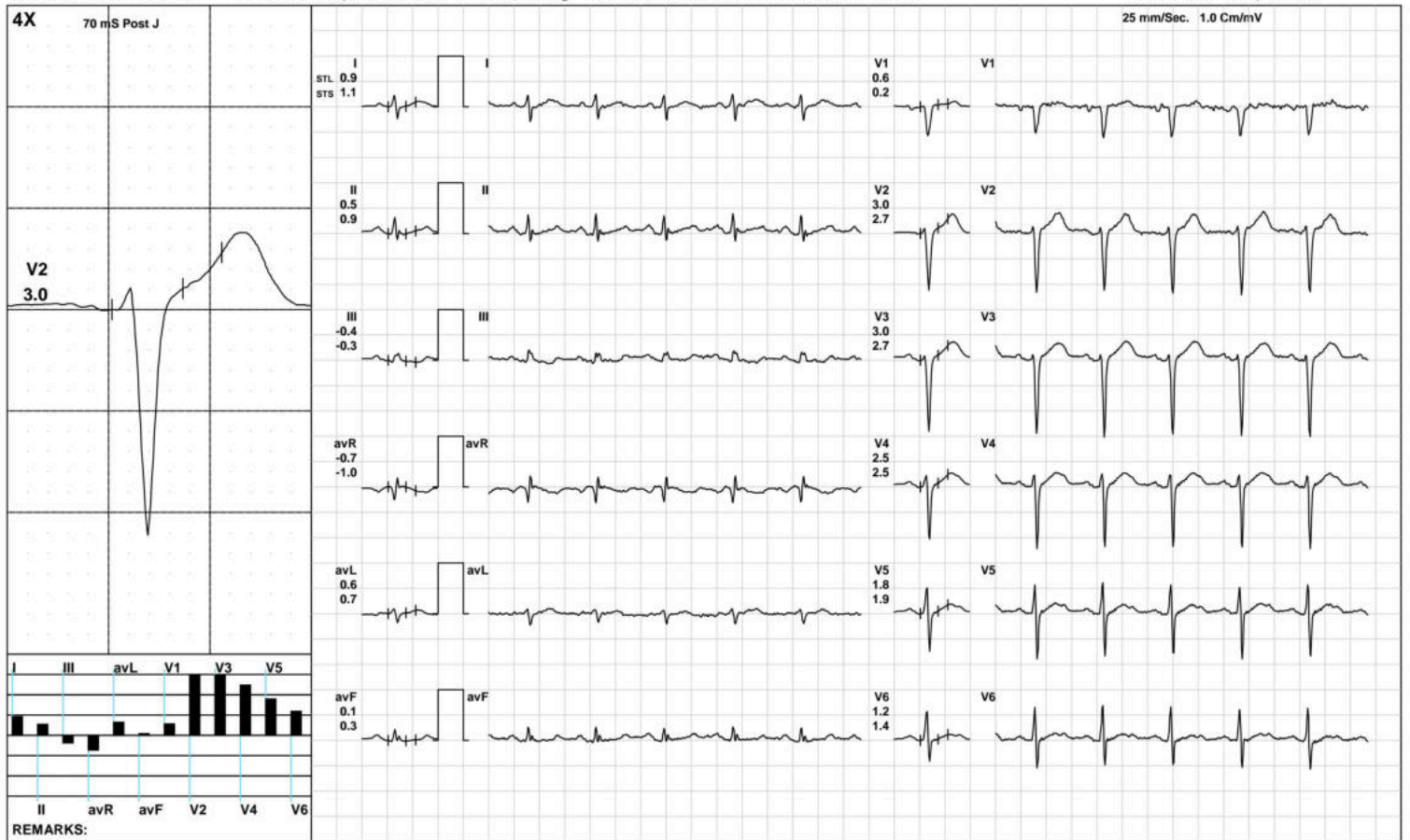

(GEM212170906)(R)Kardic by Allengers

AAROGYAM DIAGNOSTICS

Warm Up



2141 / MR. JEEVAN KR. PRADHAN / 48 Yrs / M / 175 Cms / 84 Kg / HR : 110

Date: 22-Jul-2023 01:36:24 PM METS: 1.0/ 110 bpm 63% of THR BP: 130/90 mmHg Raw ECG/ BLC On/ Notch On/ HF 0.05 Hz/LF 100 Hz

ExTime: 01:06 1.0 mph, 0.0%

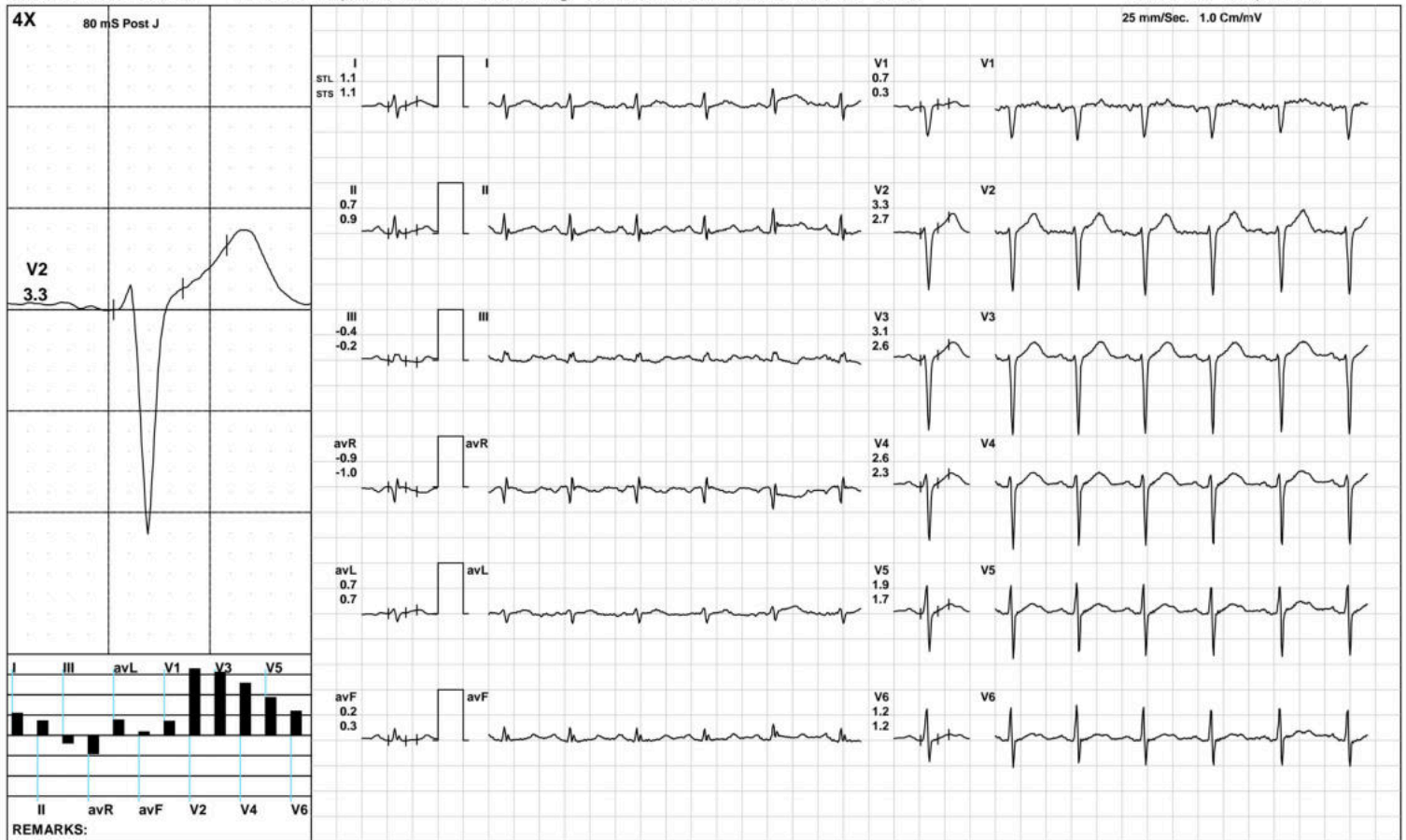

(GEM212170906)(R)Kardic by Allengers

AAROGYAM DIAGNOSTICS

ExStart



2141 / MR. JEEVAN KR. PRADHAN / 48 Yrs / M / 175 Cms / 84 Kg / HR : 132

Date: 22-Jul-2023 01:36:24 PM METS: 1.1/ 132 bpm 76% of THR BP: 130/90 mmHg Raw ECG/ BLC On/ Notch On/ HF 0.05 Hz/LF 100 Hz

ExTime: 00:06 1.7 mph, 10.0%

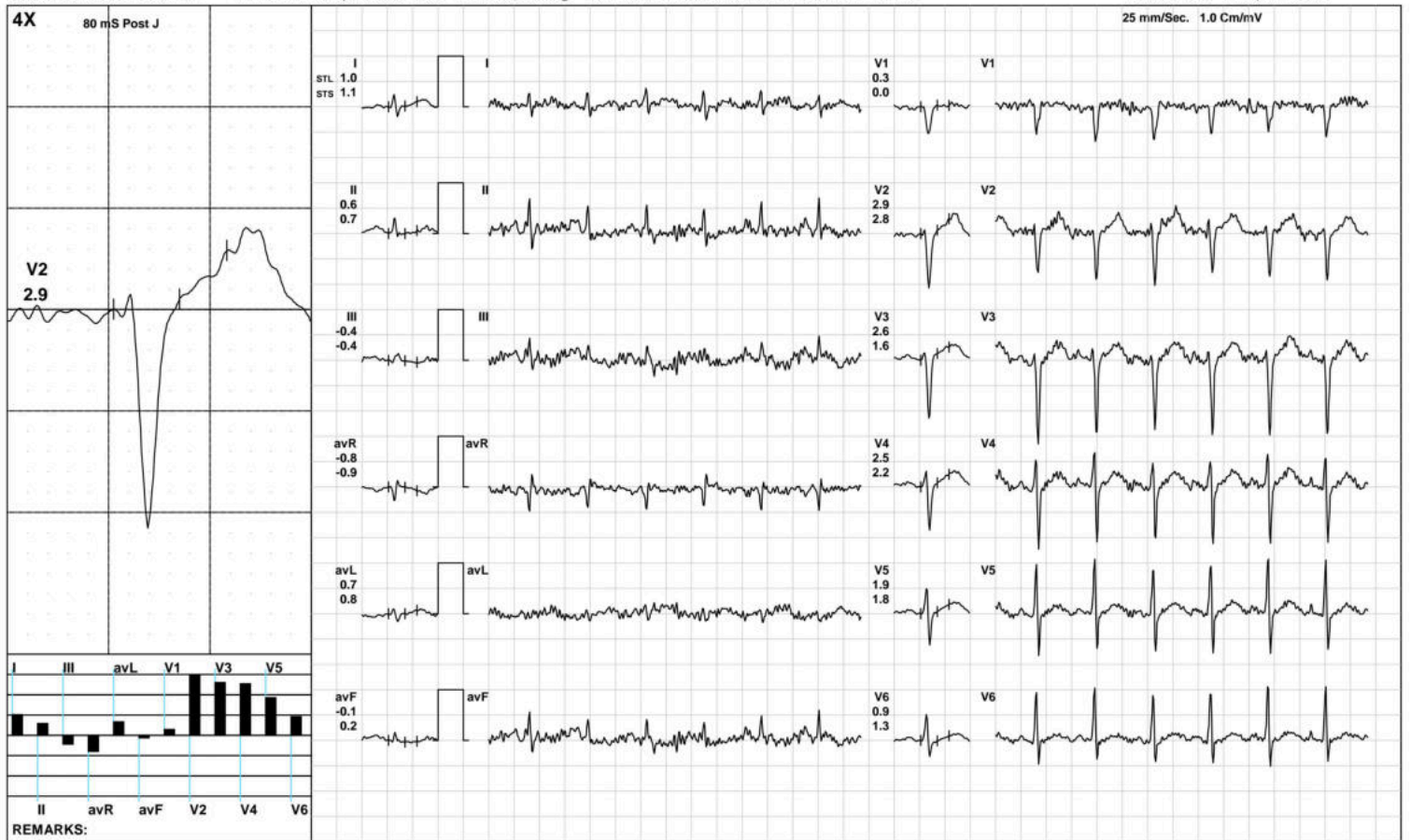

AAROGYAM DIAGNOSTICS

BRUCE:Stage 1(3:00)



2141 / MR. JEEVAN KR. PRADHAN / 48 Yrs / M / 175 Cms / 84 Kg / HR : 143

Date: 22-Jul-2023 01:36:24 PM METS: 4.7/ 143 bpm 83% of THR BP: 135/95 mmHg Raw ECG/ BLC On/ Notch On/ HF 0.05 Hz/LF 100 Hz

ExTime: 03:00 1.7 mph, 10.0%

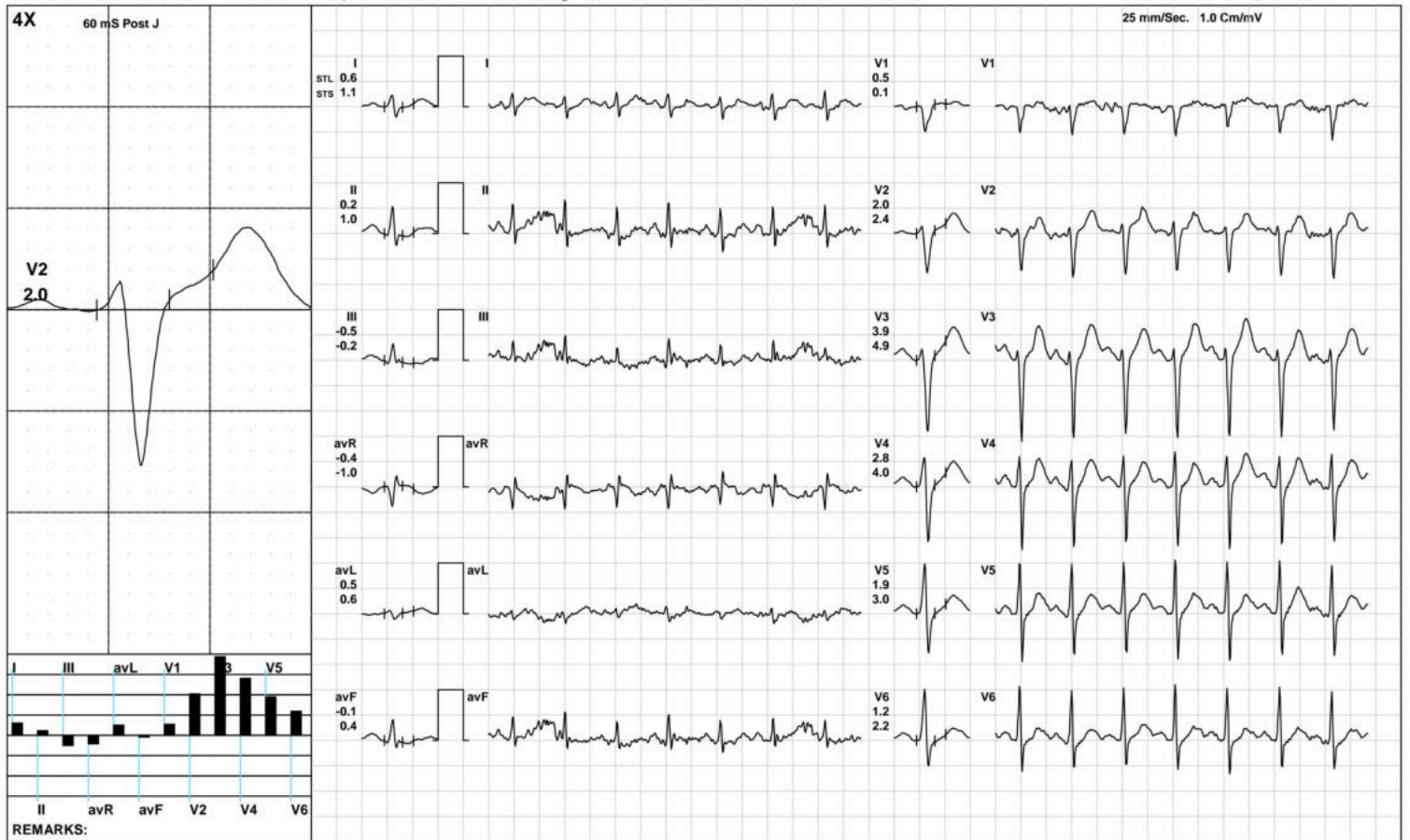

(GEM212170906)(R)Kardic by Allengers

AAROGYAM DIAGNOSTICS

BRUCE:/Stage 2(3:00)



2141 / MR. JEEVAN KR. PRADHAN / 48 Yrs / M / 175 Cms / 84 Kg / HR : 160

Date: 22-Jul-2023 01:36:24 PM METS: 7.1/ 160 bpm 93% of THR BP: 140/100 mmHg Raw ECG/ BLC On/ Notch On/ HF 0.05 Hz/LF 100 Hz

ExTime: 06:00 2.5 mph, 12.0%

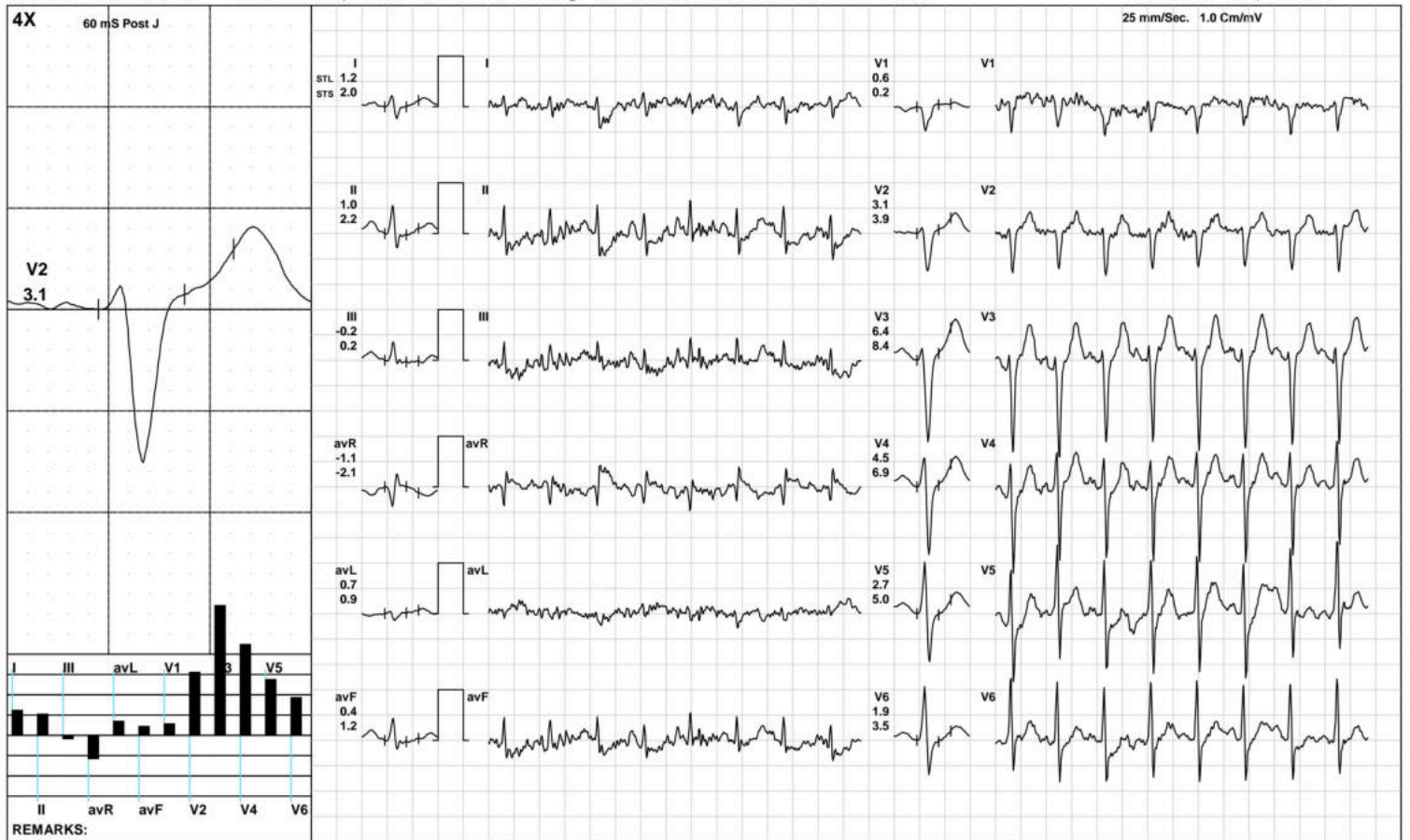

(GEM212170906)(R)Kardic by Allengers

AAROGYAM DIAGNOSTICS

BRUCE: Stage 3(3:00)



2141 / MR. JEEVAN KR. PRADHAN / 48 Yrs / M / 175 Cms / 84 Kg / HR : 178

Date: 22-Jul-2023 01:36:24 PM METS: 10.2/ 178 bpm 103% of THR BP: 145/105 mmHg Raw ECG/ BLC On/ Notch On/ HF 0.05 Hz/LF 100 Hz

ExTime: 09:00 3.4 mph, 14.0%

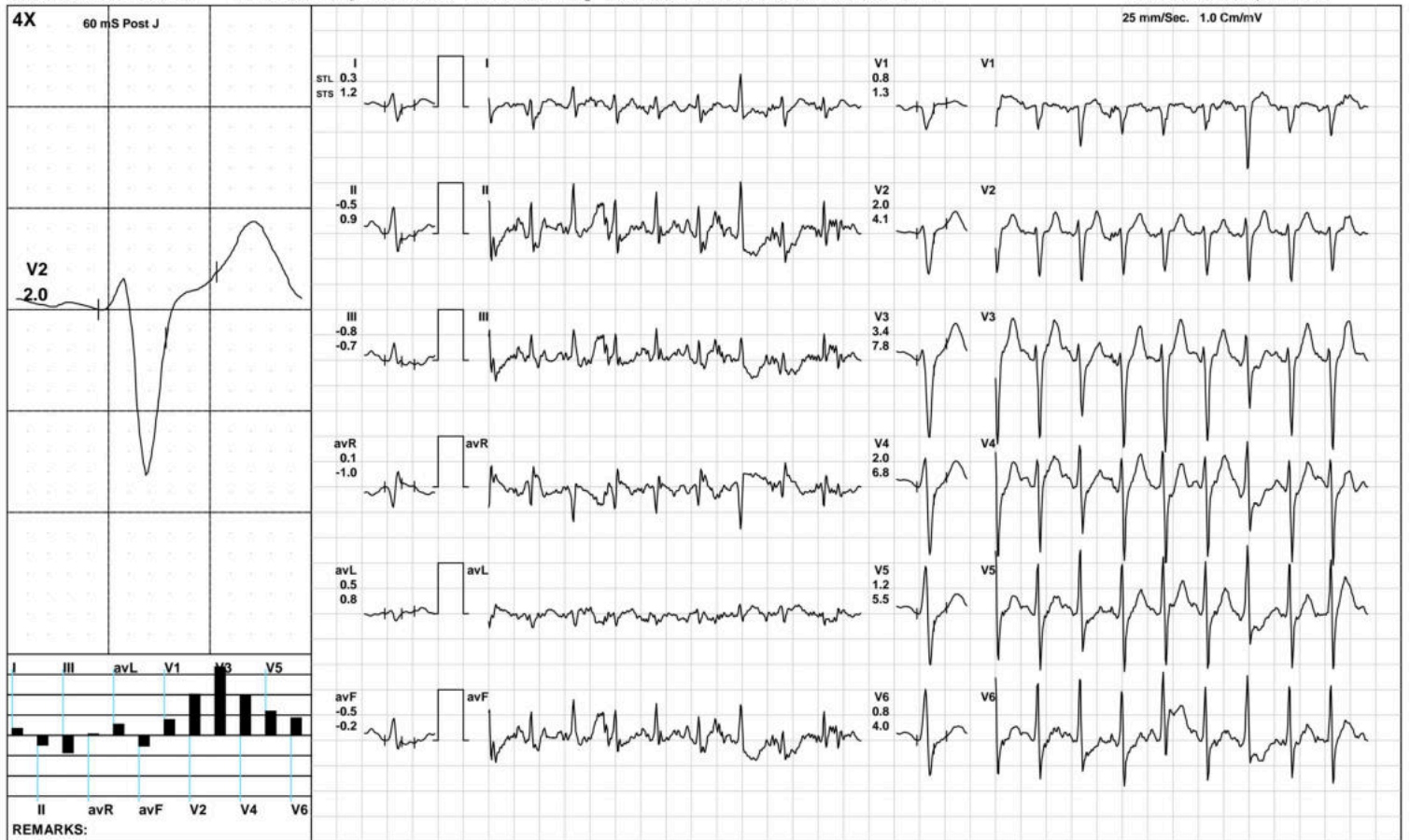

(GEM212170906)(R)Kardic by Allengers

AAROGYAM DIAGNOSTICS

PeakEx



2141 / MR. JEEVAN KR. PRADHAN / 48 Yrs / M / 175 Cms / 84 Kg / HR : 178

Date: 22-Jul-2023 01:36:24 PM METS: 10.2/ 178 bpm 103% of THR BP: 145/105 mmHg Raw ECG/ BLC On/ Notch On/ HF 0.05 Hz/LF 100 Hz

ExTime: 09:00 3.4 mph, 14.0%

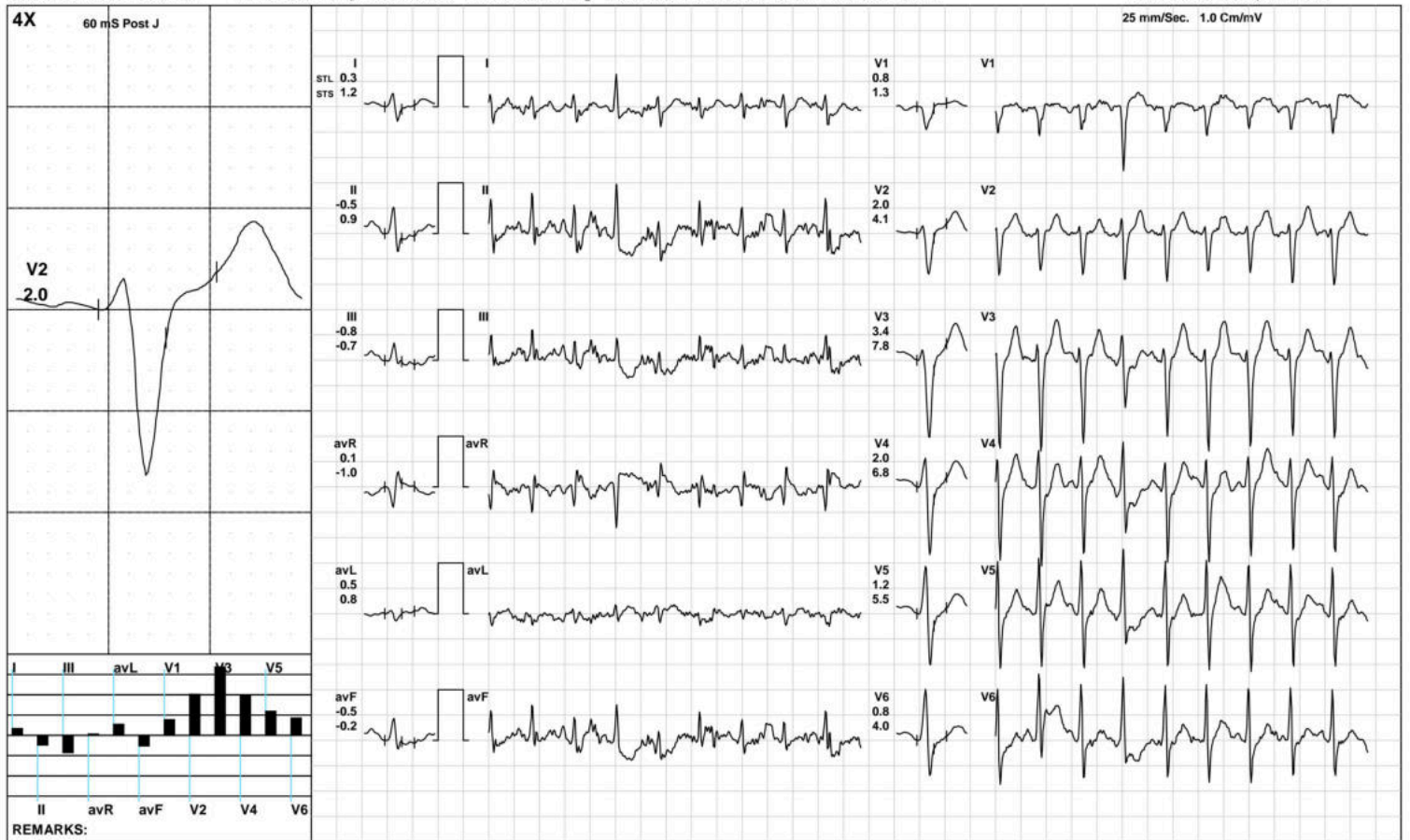

(GEM212170906)(R)Kardic by Allengers

AAROGYAM DIAGNOSTICS

Recovery(1:00)



2141 / MR. JEEVAN KR. PRADHAN / 48 Yrs / M / 175 Cms / 84 Kg / HR : 163

Date: 22-Jul-2023 01:36:24 PM METS: 4.3/ 163 bpm 94% of THR BP: 140/100 mmHg Raw ECG/ BLC On/ Notch On/ HF 0.05 Hz/LF 100 Hz

ExTime: 09:02 1.1 mph, 0.0%

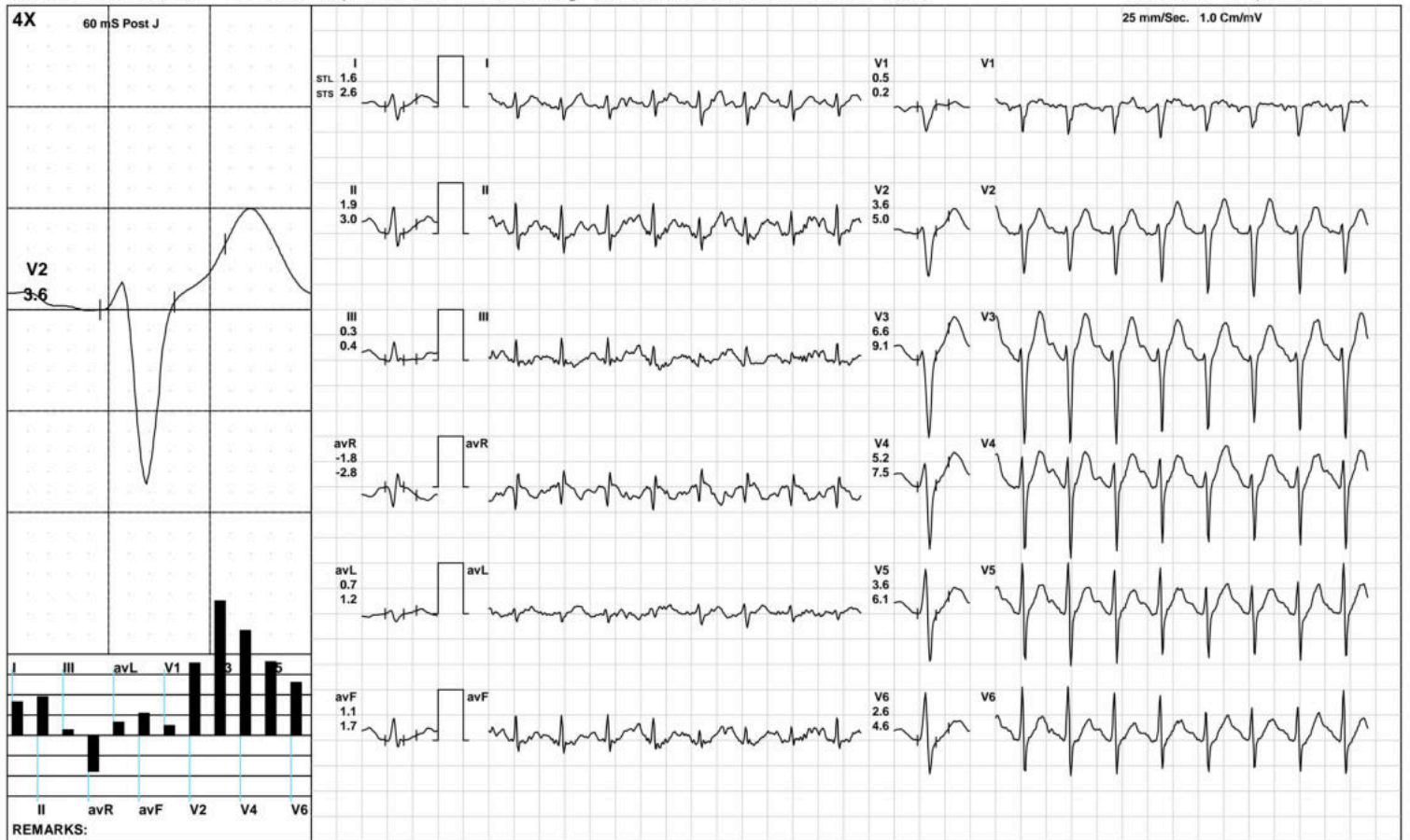

(GEM212170906)(R)Kardic by Allengers

AAROGYAM DIAGNOSTICS

Recovery(2:00)



2141 / MR. JEEVAN KR. PRADHAN / 48 Yrs / M / 175 Cms / 84 Kg / HR : 144

Date: 22-Jul-2023 01:36:24 PM METS: 1.0/ 144 bpm 83% of THR BP: 135/95 mmHg Raw ECG/ BLC On/ Notch On/ HF 0.05 Hz/LF 100 Hz

ExTime: 09:02 1.1 mph, 0.0%

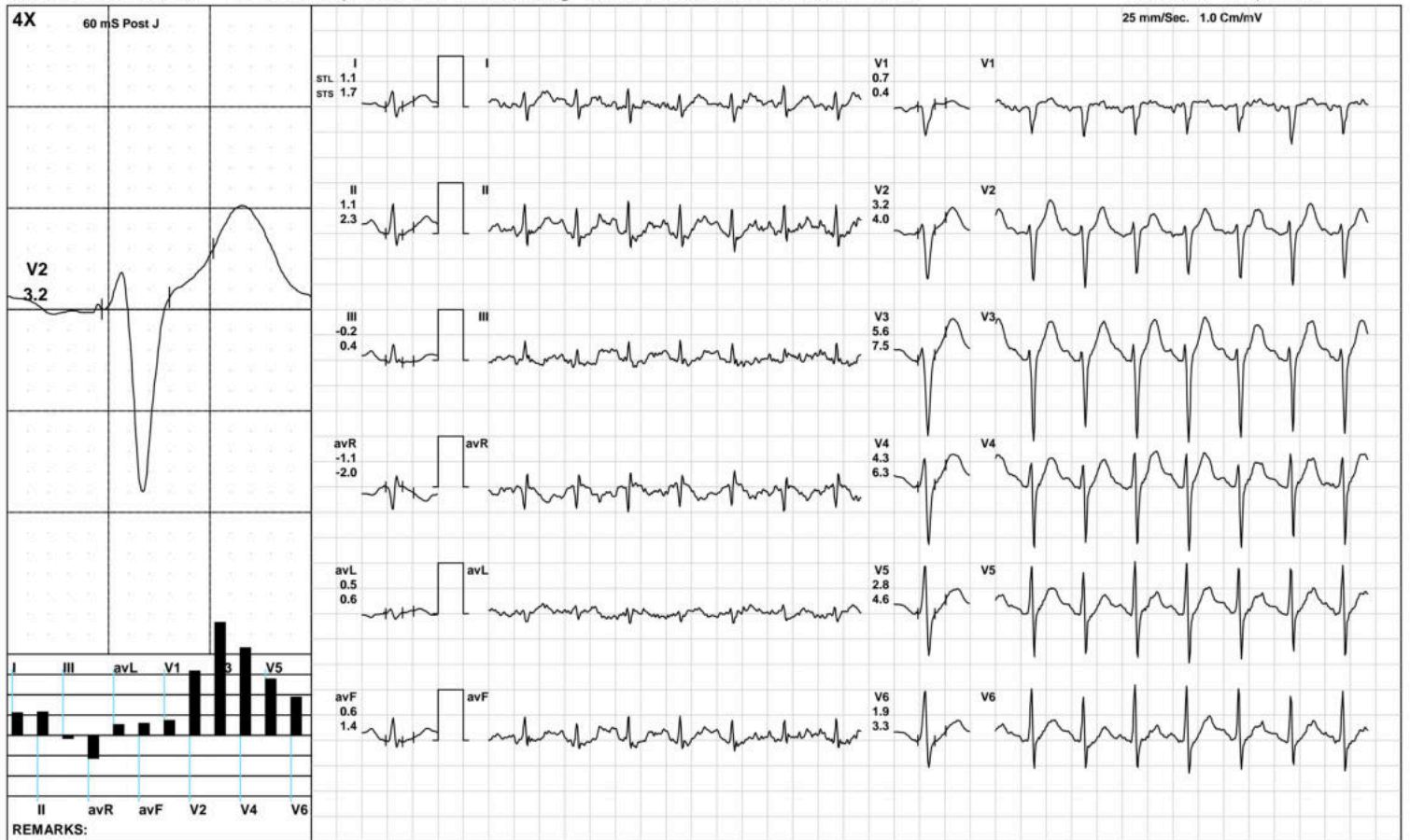

(GEM212170906)(R)Kardic by Allengers

AAROGYAM DIAGNOSTICS

Recovery(3:23)



2141 / MR. JEEVAN KR. PRADHAN / 48 Yrs / M / 175 Cms / 84 Kg / HR : 135

Date: 22-Jul-2023 01:36:24 PM METS: 1.0/ 135 bpm 78% of THR BP: 130/90 mmHg Raw ECG/ BLC On/ Notch On/ HF 0.05 Hz/LF 100 Hz

ExTime: 09:02 1.1 mph, 0.0%

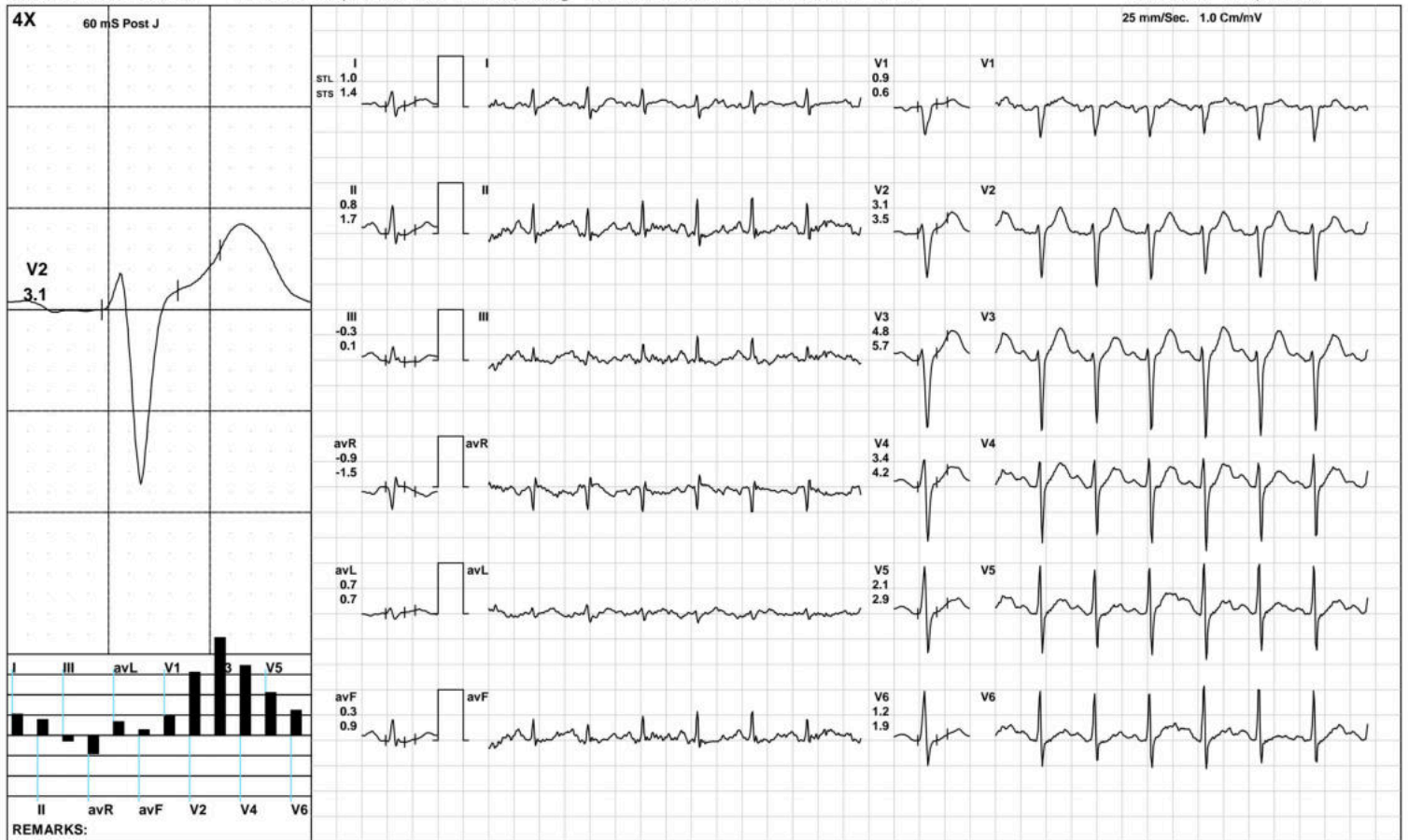

(GEM212170906)(R)Kardic by Allengers

AAROGYAM DIAGNOSTICS

ST Measurements



2141 / MR. JEEVAN KR. PRADHAN / 48 Yrs / M / 175 Cms / 84 Kg / HR : 106

Date: 22-Jul-2023 01:36:24 PM

Protocol : BRUCE/

	I	II	III	avR	avL	avF	V1	V2	V3	V4	V5	V6	I	II	III	avR	avL	avF	V1	V2	V3	V4	V5	V6	STS(mv/sec)
STL(mm)Supine	0.9	0.7	-0.3	-0.8	0.6	0.2	0.8	3.2	3.3	2.7	2.0	1.3	1.1	0.7	-0.4	-0.9	0.7	0.2	0.4	2.8	2.9	2.4	1.8	1.2	
60 @mS Standing	1.1	0.8	-0.3	-0.9	0.7	0.2	0.4	3.1	3.0	2.6	1.9	1.3	1.2	0.9	-0.3	-1.1	0.8	0.3	0.1	2.9	2.8	2.5	2.0	1.5	
HV	0.9	0.5	-0.4	-0.7	0.6	0.1	0.6	3.0	3.0	2.5	1.8	1.2	1.1	0.9	-0.3	-1.0	0.7	0.3	0.2	2.7	2.7	2.5	1.9	1.4	
Warm Up	1.1	0.7	-0.4	-0.9	0.7	0.2	0.7	3.3	3.1	2.6	1.9	1.2	1.1	0.9	-0.2	-1.0	0.7	0.3	0.3	2.7	2.6	2.3	1.7	1.2	
ExStart	1.0	0.6	-0.4	-0.8	0.7	-0.1	0.3	2.9	2.6	2.5	1.9	0.9	1.1	0.7	-0.4	-0.9	0.8	0.2	0.0	2.8	1.6	2.2	1.8	1.3	
Stage 1	0.6	0.2	-0.5	-0.4	0.5	-0.1	0.5	2.0	3.9	2.8	1.9	1.2	1.1	1.0	-0.2	-1.0	0.6	0.4	0.1	2.4	4.9	4.0	3.0	2.2	
Stage 2	1.2	1.0	-0.2	-1.1	0.7	0.4	0.6	3.1	6.4	4.5	2.7	1.9	2.0	2.2	0.2	-2.1	0.9	1.2	0.2	3.9	8.4	6.9	5.0	3.5	
Stage 3	0.3	-0.5	-0.8	0.1	0.5	-0.5	0.8	2.0	3.4	2.0	1.2	0.8	1.2	0.9	-0.7	-1.0	0.8	-0.2	1.3	4.1	7.8	6.8	5.5	4.0	
PeakEx	0.3	-0.5	-0.8	0.1	0.5	-0.5	0.8	2.0	3.4	2.0	1.2	0.8	1.2	0.9	-0.7	-1.0	0.8	-0.2	1.3	4.1	7.8	6.8	5.5	4.0	
Recovery	1.6	1.9	0.3	-1.8	0.7	1.1	0.5	3.6	6.6	5.2	3.6	2.6	2.6	3.0	0.4	-2.8	1.2	1.7	0.2	5.0	9.1	7.5	6.1	4.6	
Recovery	1.1	1.1	-0.2	-1.1	0.5	0.6	0.7	3.2	5.6	4.3	2.8	1.9	1.7	2.3	0.4	-2.0	0.6	1.4	0.4	4.0	7.5	6.3	4.6	3.3	
Recovery	1.0	0.8	-0.3	-0.9	0.7	0.3	0.9	3.1	4.8	3.4	2.1	1.2	1.4	1.7	0.1	-1.5	0.7	0.9	0.6	3.5	5.7	4.2	2.9	1.9	

		I	II	III	avR	avL	avF	V1	V2	V3	V4	V5	V6
STI(μ Vs)	Supine	5.0	3.7	-1.3	-4.4	3.1	1.2	5.8	19.2	19.9	16.1	11.4	7.3
	Standing	5.8	4.1	-1.6	-4.9	3.7	1.3	3.3	17.7	17.2	14.1	10.5	6.9
	HV	4.7	2.6	-2.1	-3.6	3.3	0.3	4.0	16.6	16.5	13.4	9.5	6.2
	Warm Up	6.5	4.3	-2.1	-5.4	4.4	1.0	4.8	20.8	19.6	15.7	11.2	7.2
	ExStart	5.4	2.1	-2.7	-3.6	3.4	-2.1	2.4	16.5	18.6	16.1	11.2	4.6
	Stage 1	1.2	-1.8	-3.6	0.3	2.2	-2.4	3.8	8.2	14.4	9.5	5.6	2.9
	Stage 2	3.5	1.6	-1.8	-2.6	2.4	-0.1	2.9	10.0	20.5	12.7	6.1	4.2
	Stage 3	-0.3	-4.4	-4.0	2.3	1.9	-3.4	3.1	5.4	7.2	0.7	-1.3	-1.0
	PeakEx	-0.3	-4.4	-4.0	2.3	1.9	-3.4	3.1	5.4	7.2	0.7	-1.3	-1.0
	Recovery	4.2	4.8	0.7	-4.5	1.4	2.7	2.4	10.1	20.0	14.7	8.5	5.4
	Recovery	4.0	2.9	-2.0	-3.5	2.5	0.9	3.7	11.6	19.9	14.6	8.3	4.8
	Recovery	3.7	1.7	-1.9	-2.6	2.9	-0.1	4.4	12.0	19.0	13.2	7.5	3.8



PATNA
2141 / MR. JEEVAN KR. PRADHAN / 48 Yrs / Male / 175 Cm / 84 Kg

Time (Min.)	HR (bpm)	PR Int (mS)	QRS Wid (mS)	QRS Axis (Deg.)	QTC (mS)	P(μV) (Max)	R(μV) (Max)	S(μV) (Min)	T(μV) (Max)	Min. J (μV)	Leads for (J & PJ)	Min. Post JRR Var (μV)	VEB (%)	Missed Beats (Counts)
00:30	109	204	118	90	302	146	683	-1468	391	-20	III	-43	0.00	0
01:00	129	120	80	150	321	145	943	-1358	439	8	III	-20	0.00	0
01:30	137	144	62	65	328	213	998	-1413	373	49	avF	-28	0.00	0
02:00	142	138	62	77	300	194	1009	-1381	519	37	III	-40	0.00	0
02:30	145	134	82	80	300	220	1035	-1397	579	-37	III	-30	0.00	0
03:00	144	134	82	82	298	207	1036	-1435	623	-4	III	-15	0.00	0
03:30	146	130	82	82	433	227	1032	-1439	691	-6	III	0	0.00	0
04:00	146	130	84	79	297	228	1018	-1432	664	-26	III	-39	0.00	0
04:30	148	128	82	82	303	232	1056	-1471	698	35	III	-32	0.00	0
05:00	151	130	80	90	300	230	1074	-1536	698	-91	III	-59	0.00	0
05:30	155	122	86	90	304	215	1053	-1545	714	-67	III	-62	0.00	0
06:00	157	114	86	90	315	226	1068	-1595	765	-63	III	-58	0.00	0
06:30	160	114	62	90	305	231	1073	-1618	758	20	III	-59	0.00	0
07:00	160	116	86	82	309	423	1084	-1653	905	-20	III	-75	0.00	0
07:30	172	104	64	76	326	384	1351	-1675	800	-252	V5	-104	0.00	0
08:00	170	104	66	90	318	233	993	-1666	695	-531	V5	-105	0.00	0
08:30	172	92	62	101	325	194	995	-1644	710	-376	V6	-87	0.00	0
09:00	174	92	62	100	325	342	1001	-1588	834	-60	III	-71	0.00	0
09:30	176	102	64	106	316	178	987	-1650	683	-371	V6	-122	0.00	0
10:00	178	92	64	90	303	194	1099	-1645	684	-56	III	-116	0.00	0
10:30	173	90	62	90	320	265	988	-1612	772	-43	III	-30	0.00	0
11:00	163	112	82	90	287	291	963	-1540	838	-33	III	-27	0.00	0
11:30	147	124	82	81	281	269	963	-1551	866	-18	III	-12	0.00	0
12:00	144	128	82	74	297	253	1032	-1538	819	-48	III	-22	0.00	0
12:30	140	134	84	75	289	233	1029	-1515	730	-45	III	-18	0.00	0

AAROGYAM DIAGNOSTICS

PATNA

2141 / MR. JEEVAN KR. PRADHAN / 48 Yrs / Male / 175 Cm / 84 Kg

Median Measurement Summary

Time (Min.)	HR (bpm)	PR Int (mS)	QRS Wid (mS)	QRS Axis (Deg.)	QTC (mS)	P(μ V) (Max)	R(μ V) (Max)	S(μ V) (Min)	T(μ V) (Max)	Min. J (μ V)	Leads for (J & PJ)	Min. Post JRR Var (μ V)	JRR Var (%)	VEB (Counts)	Missed Beats (Counts)
13:00	138	140	58	71	289	229	1027	-1436	654	-4	III	-70	0.00	0	0