

R

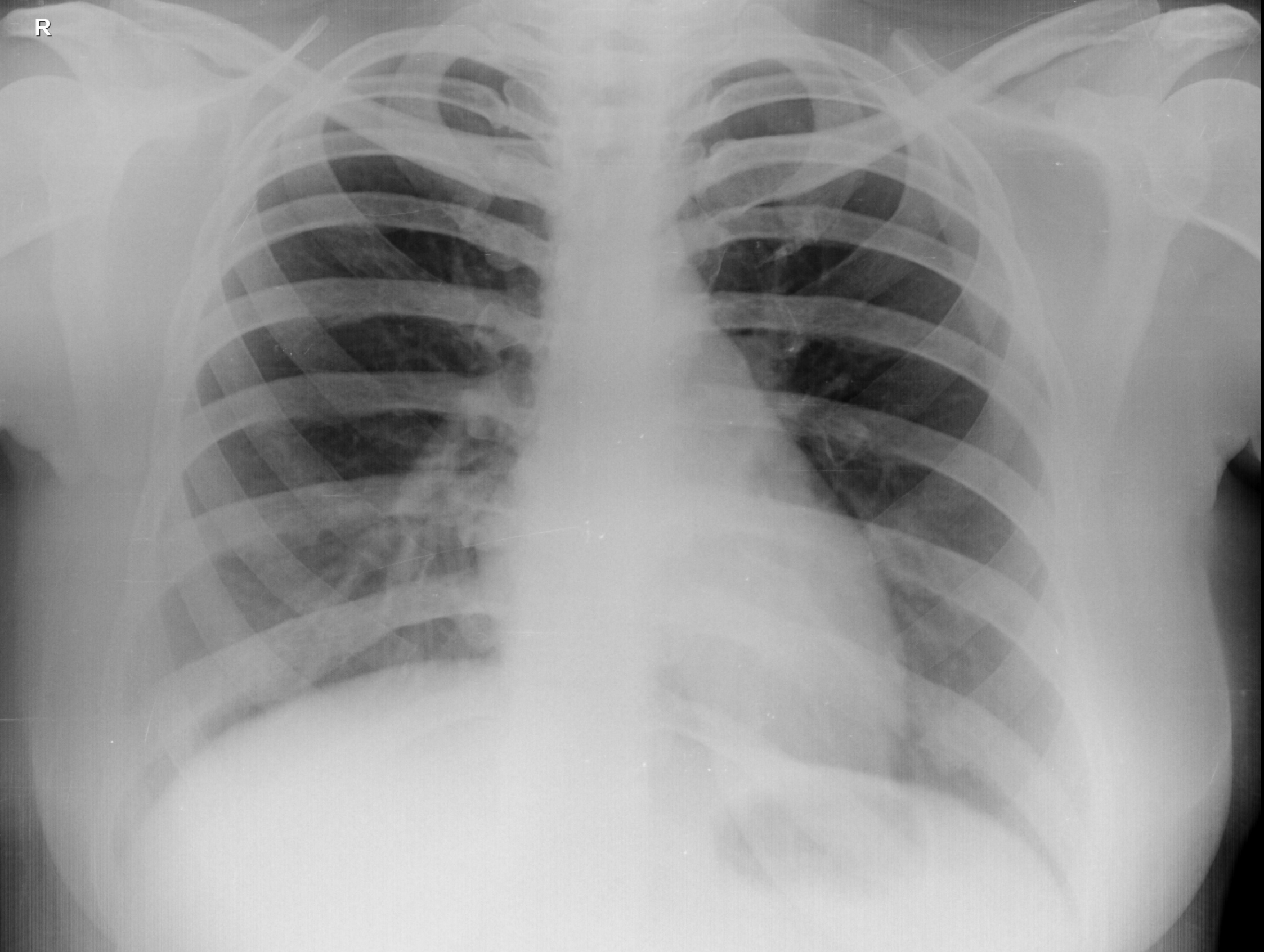

SUJANEE PRIYANKA 29YRS F 2/18/2023 11:04 AM

OLIVE DIAGNOSTIC, SEAWOOD SEC 40

Patient Name : **MRS. SUJANEE PRIYANKA SURISSETTY**

Patient ID : 47172

Age / Sex : 29 years / Female

Referred by : MEDIWHEEL

Bill ID : 76723

Collected : Feb 18, 2023, 10:02 a.m.

Reported : Feb 18, 2023, 12:03 p.m.

Sample ID :



Test Description	Results	Units	Biological Reference Range
------------------	---------	-------	----------------------------

ULTRASENSITIVE THYROID STIMULATING HORMONE (TSH)

Sample Type : Serum

Ultrasensitive Thyroid Stimulative Hormone (TSH) [CLIA]	1.19	μIU/mL	0.3- 4.5 1st trimester - 0.1 - 2.5μIU/mL 2nd trimester - 0.2 - 3μIU/mL 3rd trimester - 0.3 - 3μIU/mL
---	------	--------	---

Clinical Significance :-

1. Serum TSH concentrations exhibit a diurnal variation with the peak occurring during the night.
2. Useful for: Screening for thyroid dysfunction and detecting mild (subclinical), as well as overt, primary hypo- or hyperthyroidism in ambulatory patients.
3. Monitoring patients on thyroid replacement therapy.
4. Confirmation of thyroid-stimulating hormone (TSH) suppression in thyroid cancer patients on thyroxine suppression therapy.
5. Prediction of thyrotropin-releasing hormone-stimulated TSH response.

****END OF REPORT******Dr. Sudhamani S. MD**
Consultant Pathologist
Reg. No. : 90461

Patient Name : **MRS. SUJANEE PRIYANKA SURISETTY**

Patient ID : 47172

Age / Sex : 29 years / Female

Referred by : MEDIWHEEL

Bill ID : 76723

Collected : Feb 18, 2023, 10:02 a.m.

Reported : Feb 18, 2023, 12:03 p.m.

Sample ID :



Test Description	Results	Units	Biological Reference Range
<u>FASTING BLOOD SUGAR</u>			
Sample Type : Flouride R			
Fasting Blood Sugar [GOD - POD]	125.1	mg/dl	Normal : 70 - 99 mg/dl impaired Tolerance : 100 - 125mg/dl Diabetes Mellitus : >126 mg/dl
Technique :-	Fully Automated Biochemistry Analyser ERBA EM-200		

END OF REPORT

**Dr. Sudhamani S. MD**
Consultant Pathologist
Reg. No. : 90461

Patient Name : **MRS. SUJANEE PRIYANKA SURISSETTY**

Patient ID : 47172

Age / Sex : 29 years / Female

Referred by : MEDIWHEEL

Bill ID : 76723

Collected : Feb 18, 2023, 10:02 a.m.

Reported : Feb 18, 2023, 12:03 p.m.

Sample ID :



Test Description	Results	Units	Biological Reference Range
------------------	---------	-------	----------------------------

POST PRANDIAL BLOOD SUGAR

Sample Type : Flouride PP

Post Prandial Blood Sugar [GOD - POD]	164.7	mg/dl	110-180
--	-------	-------	---------

Technique :-

Done On Fully Automated Biochemistry Analyser ERBA EM-200

****END OF REPORT******Dr. Sudhamani S. MD**
Consultant Pathologist
Reg. No. : 90461

Patient Name : **MRS. SUJANEE PRIYANKA SURISSETTY**

Patient ID : 47172

Age / Sex : 29 years / Female

Referred by : MEDIWHEEL

Bill ID : 76723

Collected : Feb 18, 2023, 10:02 a.m.

Reported : Feb 18, 2023, 12:03 p.m.

Sample ID :



Test Description	Results	Units	Biological Reference Range
------------------	---------	-------	----------------------------

BLOOD GROUP

Sample Type : EDTA / Whole Blood

ABO Grouping

"O"

Rh Grouping

POSITIVE

Note:

These report is for information purpose only. Blood group needs to be reconfirmed at the time of cross matching for blood transfusion.

****END OF REPORT******Dr. Sudhamani S. MD**
Consultant Pathologist
Reg. No. : 90461

Patient Name : **MRS. SUJANEE PRIYANKA SURISSETTY**
Patient ID : 47172
Age / Sex : 29 years / Female
Referred by : MEDIWHEEL
Bill ID : 76723

Collected : Feb 18, 2023, 10:02 a.m.
Reported : Feb 18, 2023, 12:03 p.m.
Sample ID :



Test Description	Results	Units	Biological Reference Range
------------------	---------	-------	----------------------------

LIPID PROFILE

Sample Type : Serum

TOTAL CHOLESTEROL [CHOD-PAP]	183.3	mg/dL	Desirable : <200 mg/dl Borderline : 200 - 239mg/dl High : >240 mg/dl
TRIGLYCERIDES [Glycerol Phosphate Oxidase]	52.9	mg/dL	Desirable : <150 mg/dl Borderline : 150 - 199mg/dl High : >200mg/dl
HDL CHOLESTEROL [Direct]	62.3	mg/dL	Desirable : >40 mg/dl Borderline Risk : 35 mg/dl High Risk : <30 mg/dl
LDL CHOLESTEROL [Calculated]	110.42	mg/dL	Desirable : <100 mg/dl Borderline : 130 - 160mg/dl High : >160mg/dl
VLDL Cholesterol [Calculated]	10.58	mg/dL	Desirable : <26 mg/dl Borderline : >30 mg/dl
Total Chol / HDL Chol Ratio [Calculated]	2.94	mg/dL	Desirable : <5 %
LDL / HDL Ratio [Calculated]	1.77		1.00 - 3.55
NON-HDL CHOLESTEROL [Calculated]	121.00	mg/dL	Desirable : <130 mg/dl Borderline : 160 - 189 mg/dl High : >220 mg/dl

Technique: Fully Automated Biochemistry Analyser ERBA EM-200.

END OF REPORT



Dr. Sudhamani S. MD
Consultant Pathologist
Reg. No. : 90461

Patient Name : **MRS. SUJANEE PRIYANKA SURISSETTY**
Patient ID : 47172
Age / Sex : 29 years / Female
Referred by : MEDIWHEEL
Bill ID : 76723

Collected : Feb 18, 2023, 10:02 a.m.
Reported : Feb 18, 2023, 12:03 p.m.
Sample ID :



Test Description	Results	Units	Biological Reference Range
------------------	---------	-------	----------------------------

URINE ANALYSE REPORT

Sample Type : Urine

PHYSICAL EXAMINATION

COLOUR	Pale Yellow		
APPEARANCE	Clear		
REACTION (PH)	5.0		5.0-7.5
SPECIFIC GRAVITY	1.010		1.010 - 1.030
ALBUMIN	Absent		
GLUCOSE	Absent		
BLOOD (U)	Absent		
BILE PIGMENTS	Negative		
BILE SALTS	Absent		
KETONE	Negative		
LEUKOCYTES	Absent		
NITRITE	Absent		
UROBILINOGEN	Negative		

MICROSCOPY

PUS CELLS/hpf	1-2		
RBCs/hpf	Absent		
EPI.CELLS/hpf	1-2		
CASTS	Absent		
CRYSTALS	Absent		
BACTERIA	Absent		
Other	Absent		

END OF REPORT



Dr. Sudhamani S. MD
Consultant Pathologist
Reg. No. : 90461

Patient Name : **MRS. SUJANEE PRIYANKA SURISSETTY**

Patient ID : 47172

Age / Sex : 29 years / Female

Referred by : MEDIWHEEL

Bill ID : 76723

Collected : Feb 18, 2023, 10:02 a.m.

Reported : Feb 18, 2023, 12:03 p.m.

Sample ID :



Test Description	Results	Units	Biological Reference Range
------------------	---------	-------	----------------------------

LIVER FUNCTION TEST

Sample Type : Serum

TOTAL BILIRUBIN 0.76 mg/dl 0.3-1.3 mg/dl

[DIAZO]

BILIRUBIN-DIRECT 0.37 mg/dl 0.1-0.4 mg/dl

[DIAZO]

BILLIRUBIN-INDIRECT 0.39 mg/dl 0.1-0.9 mg/dl

[CALCULATED]

S.G.O.T. (AST) 18.2 IU/L 5-40 IU/L

[IFCC without Pyridoxal Phosphate]

S.G.P.T.(ALT) 20.9 IU/L 5-40 IU/L

[IFCC without Pyridoxal Phosphate]

ALKALINE PHOSPHATASE 50 IU/L 44-147 IU/L

[Amino Methyl Propanol (AMP)]

TOTAL PROTEINS 6.72 IU/L 6.0 - 8.5 g/dL

[BIURET]

ALBUMIN 3.99 g/dl 3.5-5.0 g/dl

[BROMO CRESOL GREEN (BCG)]

GLOBULIN 2.73 gm% 2.3-3.5 gm%

[CALCULATED]

ALBUMIN/GLOBULIN RATIO 1.46

[CALCULATED]

GAMMA GT 15.00 U/L 0 - 45

Technique : Fully Automated Biochemistry Analyser ERBA EM-200

****END OF REPORT******Dr. Sudhamani S. MD**
Consultant Pathologist
Reg. No. : 90461

Patient Name : **MRS. SUJANEE PRIYANKA SURISETTY**

Patient ID : 47172

Age / Sex : 29 years / Female

Referred by : MEDIWHEEL

Bill ID : 76723

Collected : Feb 18, 2023, 10:02 a.m.

Reported : Feb 18, 2023, 12:03 p.m.

Sample ID :



Test Description	Results	Units	Biological Reference Range
------------------	---------	-------	----------------------------

SR. URIC ACID

Sample Type : Serum

Uric Acid

4.7

mg/dl

2.5 - 6.8

[Uricase - POD]

Technique :-

Done On Fully Automated Biochemistry Analyser ERBA EM-200.

****END OF REPORT******Dr. Sudhamani S. MD**
Consultant Pathologist
Reg. No. : 90461

Patient Name : **MRS. SUJANEE PRIYANKA SURISSETTY**

Patient ID : 47172

Age / Sex : 29 years / Female

Referred by : MEDIWHEEL

Bill ID : 76723

Collected : Feb 18, 2023, 10:02 a.m.

Reported : Feb 18, 2023, 12:03 p.m.

Sample ID :



Test Description	Results	Units	Biological Reference Range
------------------	---------	-------	----------------------------

CREATININE

Sample Type : Serum

Creatinine

0.56

mg/dl

0.40 - 1.40

[Enzymatic]

Formula

Technique :-

Done On Fully Automated Biochemistry Analyser ERBA EM-200

****END OF REPORT******Dr. Sudhamani S. MD**
Consultant Pathologist
Reg. No. : 90461

Patient Name : **MRS. SUJANEE PRIYANKA SURISETTY**

Patient ID : 47172

Age / Sex : 29 years / Female

Referred by : MEDIWHEEL

Bill ID : 76723

Collected : Feb 18, 2023, 10:02 a.m.

Reported : Feb 18, 2023, 12:03 p.m.

Sample ID :



Test Description	Results	Units	Biological Reference Range
------------------	---------	-------	----------------------------

BLOOD UREA LEVEL (BUL)

Sample Type : Serum

Urea

16.6

mg/dl

10 - 40

[Urease - GLDH]

Bun

7.75

mg/dl

6 - 21

[Calculated]

Technique :-

Done On Fully Automated Biochemistry Analyser ERBA EM-200

END OF REPORT

**Dr. Sudhamani S. MD**
Consultant Pathologist
Reg. No. : 90461

Patient Name : **MRS. SUJANEE PRIYANKA SURISSETTY**

Patient ID : 47172

Age / Sex : 29 years / Female

Referred by : MEDIWHEEL

Bill ID : 76723

Collected : Feb 18, 2023, 10:02 a.m.

Reported : Feb 18, 2023, 12:03 p.m.

Sample ID :



213991

Test Description	Results	Units	Biological Reference Range
------------------	---------	-------	----------------------------

COMPLETE BLOOD COUNT

Sample Type : EDTA / Whole Blood

Hemoglobin	13.8	g/dl	11.5 - 15.0
RBC COUNT	4.68	Millions/c	3.8 - 4.8
PCV(Hematocrit)	41.1	%	40.0 - 50.0
Mean Cell Volume(MCV)	87.7	fl	80.0 - 100.0
Mean Cell Hemoglobin(MCH)	29.4	pg	27.0 - 32.0
Mean Cell Hb Conc(MCHC)	33.5	g/dl	32 - 36
RDW	11.9	%	11.50 - 14.50
Total Leucocytes (WBC) Count	9520	/cumm	4000-11000

DIFFERENTIAL COUNT

Neutrophils	48.3	%	40 - 70
Lymphocytes	37.4	%	20 - 50
Eosionphils	9.2	%	01 - 06
Monocytes	4.3	%	00 - 08
Basophils	0.8	%	00-01

SMEAR STUDY

RBC Morphology	Normocytic Normocromic.		
WBC Morphology	Eosinophilia.		
Platelets On Smear	Adequate on Smear		
Platelet Count	264000	/cumm	150000 - 450000
MPV	9.8	fL	6.5 - 10.0

Comments :-**Method:-**

HB:-Colorimetric, Total WBC:-Impedance/Flow Cytometry, HCT, MCV, MCH, MCHC, RDW-CV:-Calculate, Diff. Count: Flow Cytometry / Manual Stained Smear Microscopy, RBC: Impedance, Platelets : Impedance Method.

Technique :-

Fully Automated 5 part Diff. Cell Counter .

All Test Results are subjected to stringent international External and Internal Quality Control Protocols

****END OF REPORT****

Dr. Sudhamani S. MD
Consultant Pathologist
Reg. No. : 90461

Patient Name : **MRS. SUJANEE PRIYANKA SURISSETTY**

Patient ID : 47172

Age / Sex : 29 years / Female

Referred by : MEDIWHEEL

Bill ID : 76723

Collected : Feb 18, 2023, 10:02 a.m.

Reported : Feb 18, 2023, 12:03 p.m.

Sample ID :



Test Description	Results	Units	Biological Reference Range
	<u>ESR</u>		
Sample Type : EDTA / Whole Blood			
ESR	15	Mm/hr	0 - 20
Method	Westergren		

****END OF REPORT******Dr. Sudhamani S. MD**
Consultant Pathologist
Reg. No. : 90461

Patient Name : **MRS. SUJANEE PRIYANKA SURISETTY**

Patient ID : 47172

Age / Sex : 29 years / Female

Referred by : MEDIWHEEL

Bill ID : 76723

Collected : Feb 18, 2023, 10:02 a.m.

Reported : Feb 18, 2023, 12:03 p.m.

Sample ID :



Test Description	Results	Units	Biological Reference Range
------------------	---------	-------	----------------------------

TOTAL THYROXINE (T4)

Sample Type : Serum

Total Thyroxine (T4) [CLIA]	66.65	ng/ml	52 - 127
------------------------------------	-------	-------	----------

****END OF REPORT******Dr. Sudhamani S. MD**
Consultant Pathologist
Reg. No. : 90461

Patient Name : **MRS. SUJANEE PRIYANKA SURISETTY**

Patient ID : 47172

Age / Sex : 29 years / Female

Referred by : MEDIWHEEL

Bill ID : 76723

Collected : Feb 18, 2023, 10:02 a.m.

Reported : Feb 18, 2023, 12:03 p.m.

Sample ID :



Test Description	Results	Units	Biological Reference Range
------------------	---------	-------	----------------------------

TOTAL TRIIODOTHYRONINE (T3)

Sample Type : Serum

TotalTriiodothyronine (T3) [CLIA]	1.29	ng/dL	0.69 - 2.15
--	------	-------	-------------

****END OF REPORT******Dr. Sudhamani S. MD**
Consultant Pathologist
Reg. No. : 90461

Patient Name : **MRS. SUJANEE PRIYANKA SURISETTY**

Patient ID : 47172

Age / Sex : 29 years / Female

Referred by : MEDIWHEEL

Bill ID : 76723

Collected : Feb 18, 2023, 10:02 a.m.

Reported : Feb 18, 2023, 12:03 p.m.

Sample ID :



Test Description	Results	Units	Biological Reference Range
<u>GLYCOCYLATED HAEMOGLOBIN</u>			
Sample Type : EDTA / Whole Blood			
Glycocyalted Haemoglobin (HbA1c) [Tosoh HPLC]	6.3	%	<5.7%NON DIABETIC 5.7-6.4% PRE-DIABETIC >6.5% DIABETIC <7.0% GOAL FOR DIABETIC ON TREATMENT
MEAN BLOOD GLUCOSE	134.11	mg/dL	116.89 - 154.2

****END OF REPORT******Dr. Sudhamani S. MD**
Consultant Pathologist
Reg. No. : 90461



భారత ప్రభుత్వం

GOVERNMENT OF INDIA



గోసి సుజానీ ప్రయోగక
Gosi Sujanee Prtyanka

జన్మన సంవత్సరం/Year of Birth: 1993
స్త్రీ / Female

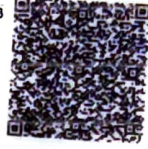

6018 6495 8258

ఆధార్ - సామాన్యని హక్కు

Sujanka

Castor
Dr. Mahesh V. Padsalge
MD. (Medicine)
Consultant Physician
Reg. No. 91424 (MMC)



భారత విశిష్ట గుర్తింపు ప్రాధికార సంస్థ

UNIQUE IDENTIFICATION AUTHORITY OF INDIA

చిరునామా: D/O సత్యనారాయణ, 1-11 Address: D/O Satyanarayana, 1-
67/1, గోపవారి వీధి, కొండవారిపేట. 11-67/1, gosivari veedhi,
కుని, తూర్పు గోదావరి, ఆంధ్ర ప్రదేశ్. kondavaripeta, Tuni, Tuni, East
533401 Godavari, Andhra Pradesh,
533401

1947
1800 180 1947

help@uidai.gov.in

www.uidai.gov.in

స.స. లోక్ స.స. 1947,
బెంగళూరు-560001

Sujeeni, Priyanka
ID: 29

18.02.2023 10:41:55
DIABECARE-DIABETES & ENDOCRINE
OPP. GRAND CENTRAL MALL
SEAWOOD

87 bpm
- / - mmHg

EG min normal limit

Female

Normal sinus rhythm
Normal ECG

QRS :	70 ms
QT / QTcBaz :	336 / 404 ms
PR :	142 ms
P :	116 ms
RR / PP :	688 / 689 ms
P / QRS / T :	35 / 53 / 17 degrees

Extra
Dr. Mahesh V. Padsalge
 MD. (Medicine)
 Consultant Physician
 Reg. No. 91424 (MMC)

Priyanka

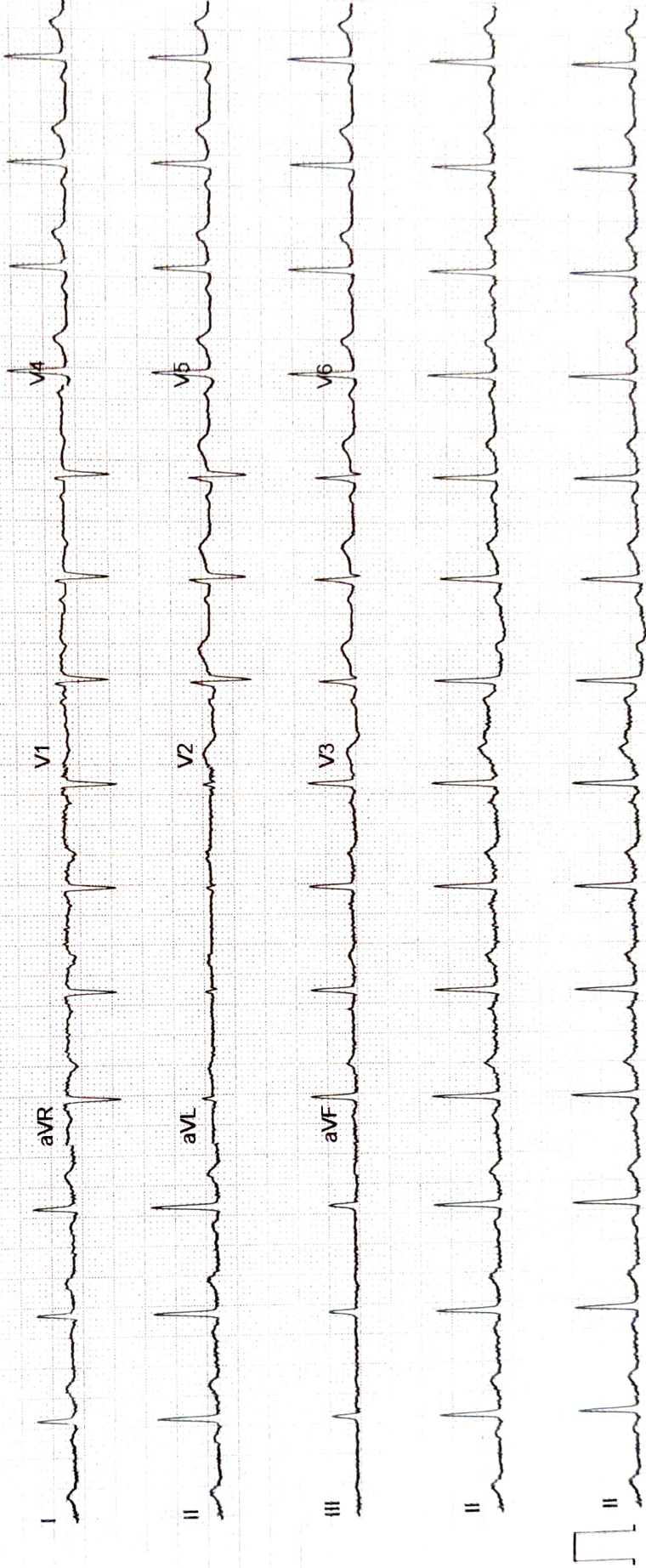

Mrs. Priyanka Gosi
29/F.

18/2/23

OPATH

	Right Eye	Left Eye
VA (A)	6/6	(A) 6/6
	N/6	N/6
Color un	(A)	(A)
A/S	(A)	(A)
(F)	BP (A)	BP (A)
	(B) WNZ	

↳ legs

DIABECARE - DIABETES & ENDOCRINE CLINIC
 OFFICE NO-03, PLOT NO-46647, RAMKRISHNA CHS, OPP. GRAND CENTRAL MALL, SEAWOODS , NAVIMUMBAI -400706

PRIYANKA S GOSI
 ID : 19594
 DATE : 18/02/2023
 AGE/SEX : 29 / F

HT/WT : 156 / 68
 REF. BY : MEDIWHEEL

TREADMILL TEST REPORT

PROTOCOL : Bruce
 HISTORY :
 INDICATION : FOR MEDIWHEEL
 MEDICATION : PURPOSE,

PHASE	TOTAL TIME	STAGE TIME	SPEED Km/Hr	GRADE %	H.R. bpm	B.P. mmHg	RPP x100	ST LEVEL (MM)			METTS
								II	V1	V5	
SUPINE					86	120 / 80	103	0.4	-0.2	0.2	
HYPERVENT					96	120 / 80	115	0.4	-0.1	0.3	
STANDING					95	120 / 80	114	0.3	-0.1	0.2	
Stage 1	2:55	2:55	2.7	10	120	120 / 80	144	-0.1	0.3	-0.2	4.67
Stage 2	5:55	2:55	4	12	130	120 / 80	156	-0.3	0.5	-0.8	7.04
Stage 3	8:55	2:55	5.4	14	150	130 / 80	195	-1.6	0.2	-1.4	9.92
PK-EXERCISE	10:42	1:42	6.7	16	166	140 / 80	232	-1.2	0.8	-1.3	12.27
RECOVERY	13:47	2:55			136	140 / 80	190	-0.4	1	-0.5	
RECOVERY	16:47	5:55			137	140 / 80	191	1	-0.2	0.1	
RECOVERY	18:31	7:39			100	130 / 80	130	-0.3	0.1	-0.4	
RECOVERY	19:47	8:55			99	130 / 80	128	-0.1	0.2	-0.1	
RECOVERY	20:7	9:15			98	130 / 80	127	-0.1	0.1	-0.1	

RESULTS

EXERCISE DURATION : 10:42
 MAX HEART RATE : 168 bpm
 MAX BLOOD PRESSURE : 140 / 80 mm Hg
 REASON OF TERMINATION : Achieved THR,
 BP RESPONSE : Normal,
 ARRHYTHMIA : None,
 H.R. RESPONSE : Normal Chronotropic Response,
IMPRESSIONS :
 Negative for Provocable myocardial ischemia,

MAX WORK LOAD : 12.27 METTS

Dr. Mahesh V. Padsalge
Dr. Mahesh V. Padsalge
 MD. (Medicine)
 Consultant Physician
 Reg. No. 91424 (MMC)

Technician :

DR. MAHESH PADSALGE (MD)

DIABECARE - DIABETES & ENDOCRINE CLINIC

PRIYANKA S GOSI
 I.D. 19594
 Age 29/F
 Date 18/02/2023

RATE 86bpm
 B.P. 120/80

PRETEST
 SUPINE

ST @ 10mm/mV
 80ms PostJ

LINKED MEDIAN

Mag. X 2

III

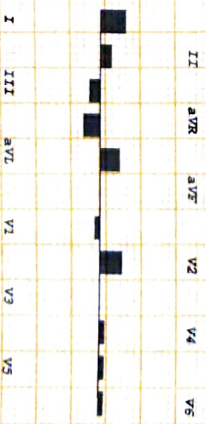
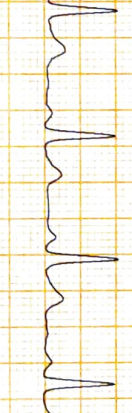
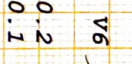
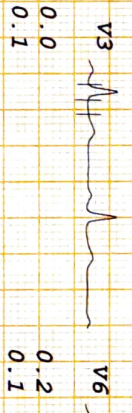
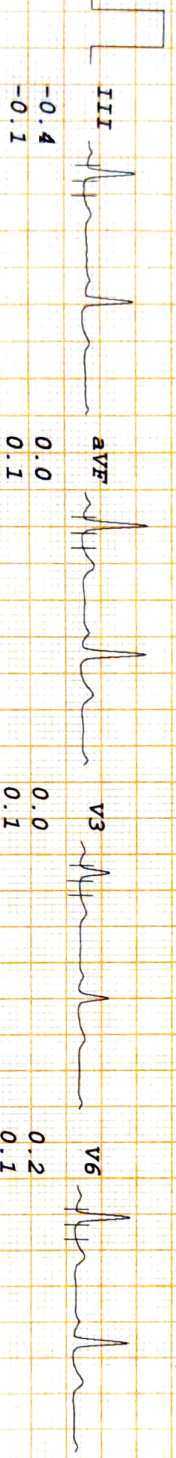
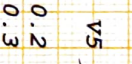
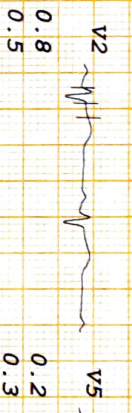
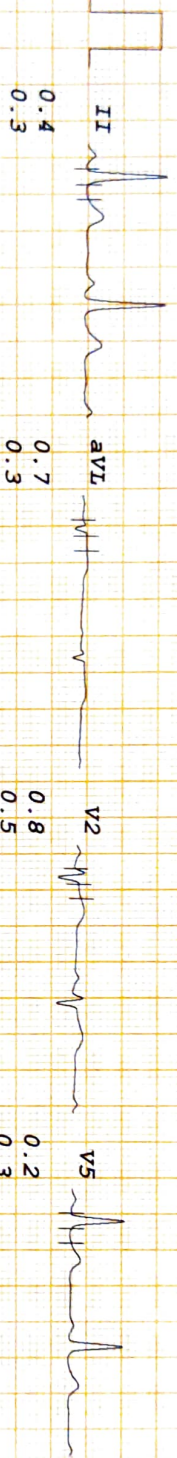
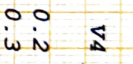
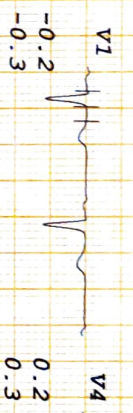
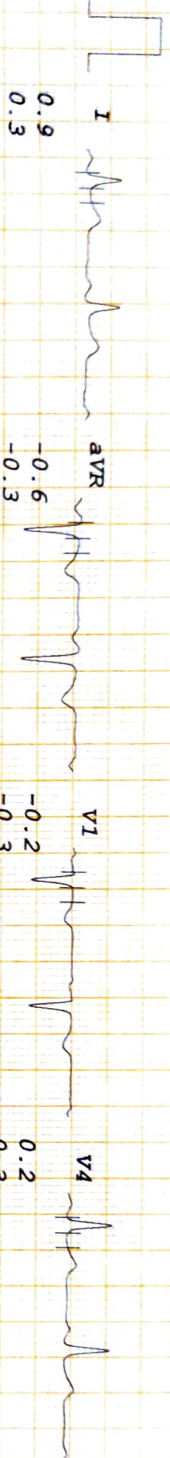

DIABECARE - DIABETES & ENDOCRINE CLINIC

PRIYANKA S GOSI
 I.D. 19594
 Age 29/F
 Date 18/02/2023

RATE 96bpm
 B.P. 120/80

PRETEST
 HYPERVENT

ST @ 10mm/mV
 80ms PostJ

LINKED MEDIAN

PHASE TIME 0:11

Mag. X 2

III

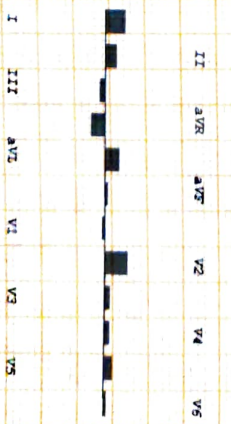
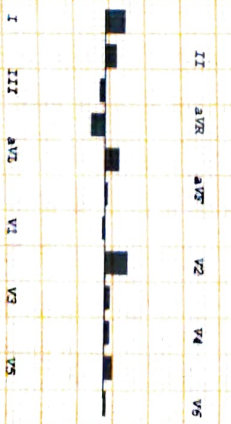
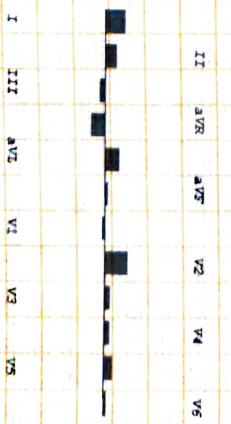
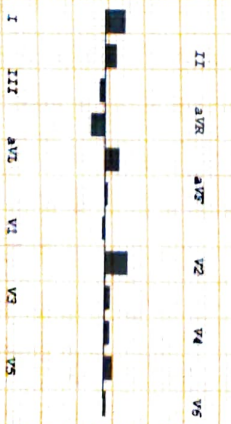
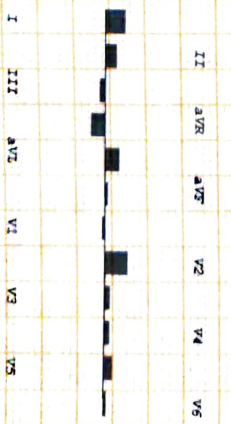
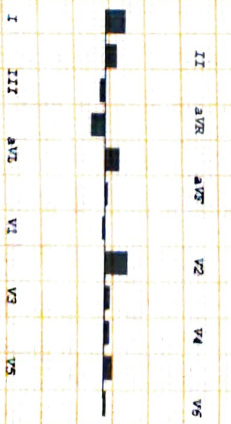
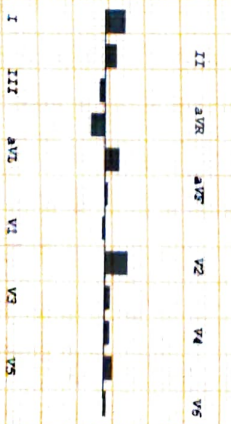
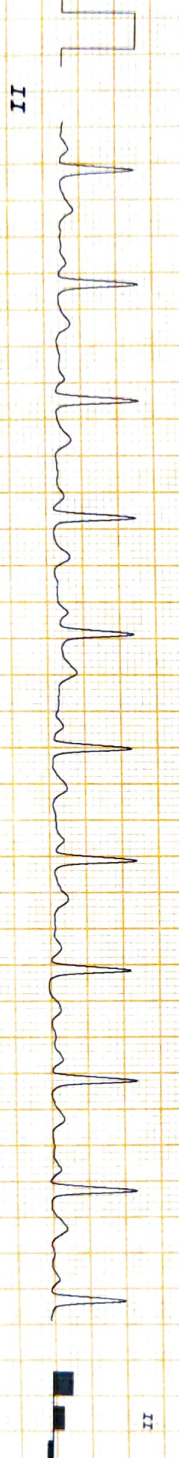
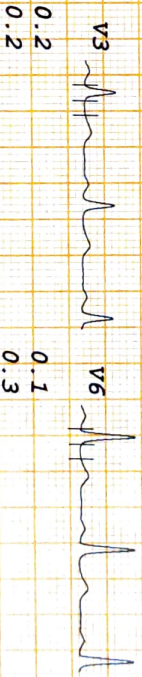
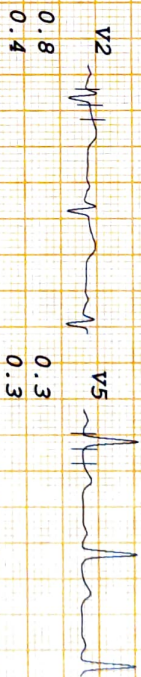
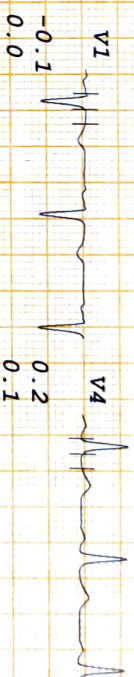
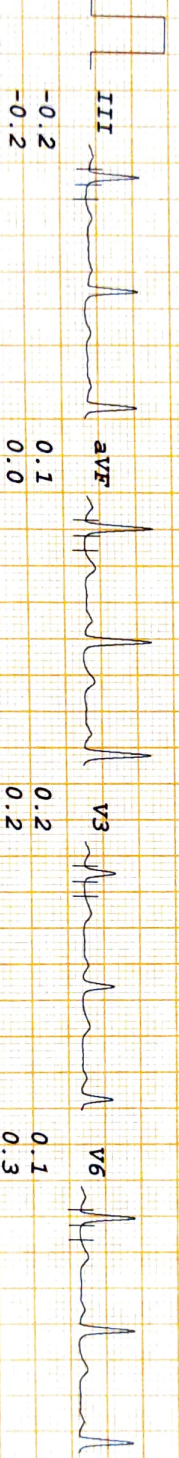
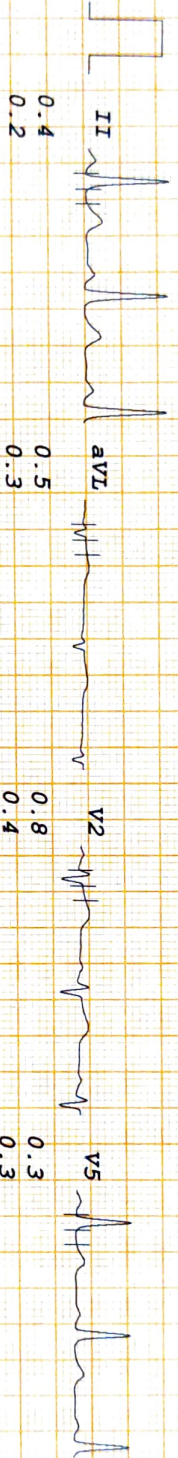
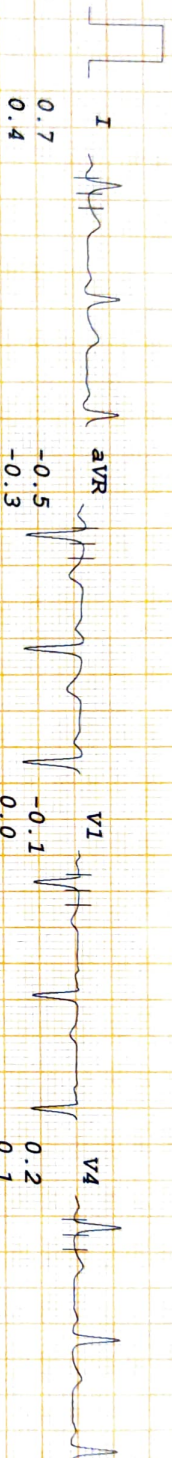

DIABECARE - DIABETES & ENDOCRINE CLINIC

PRIYANKA S GOSI
 I.D. 19594
 Age 29/F
 Date 18/02/2023

RATE 95bpm
 B.P. 120/80

PRETEST
 STANDING

ST @ 10mm/mV
 80ms PostJ

LINKED MEDIAN

Mag. X 2

III

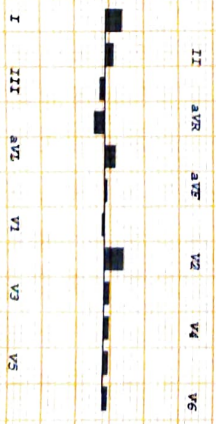
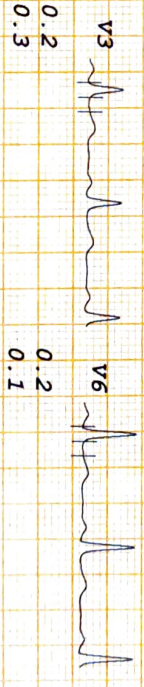
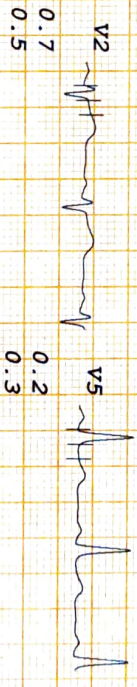
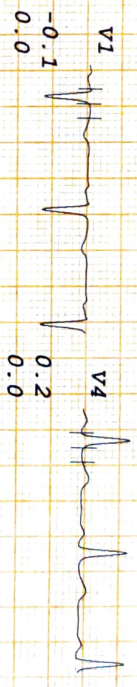
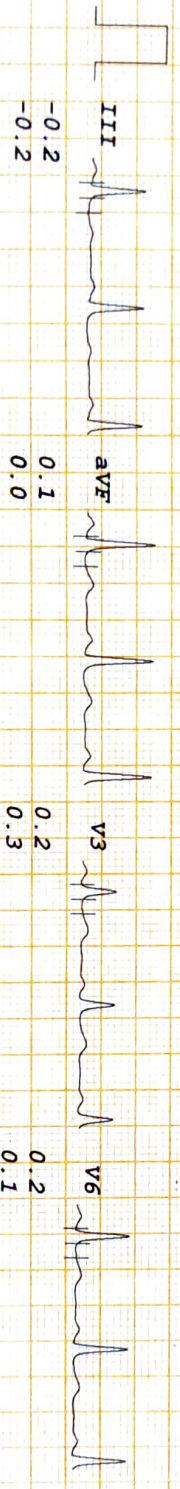
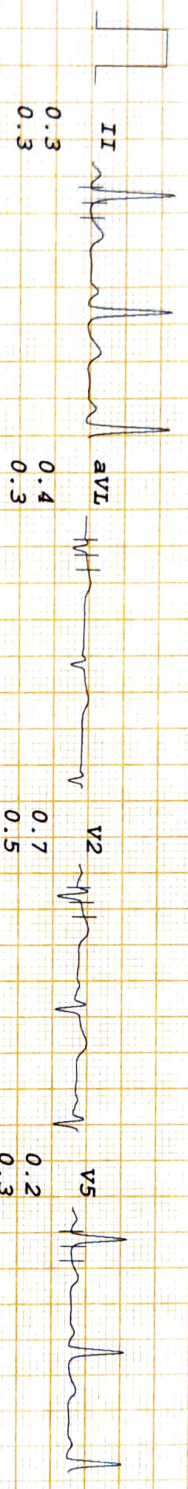
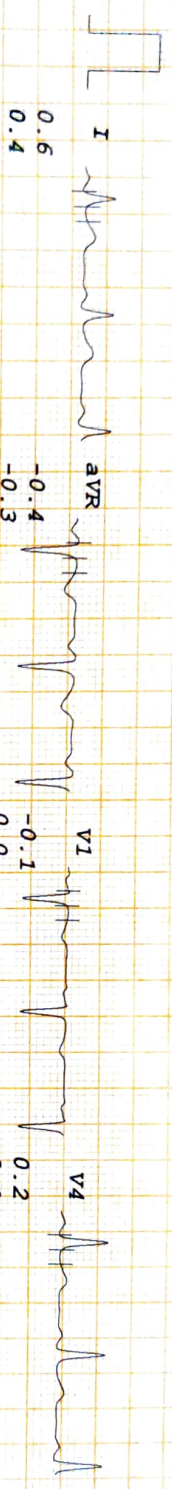

DIABECARE - DIABETES & ENDOCRINE CLINIC

PRIYANKA S GOSI
 I.D. 19594
 Age 29/F
 Date 18/02/2023

RATE 120bpm
 B.P. 120/80

Bruce
 Stage 1
 TOTAL TIME 2:55
 PHASE TIME 2:55

ST @ 10mm/mV
 80ms PostJ
 Speed 2.7 km/hr
 SLOPE 10 %

LINKED MEDIAN

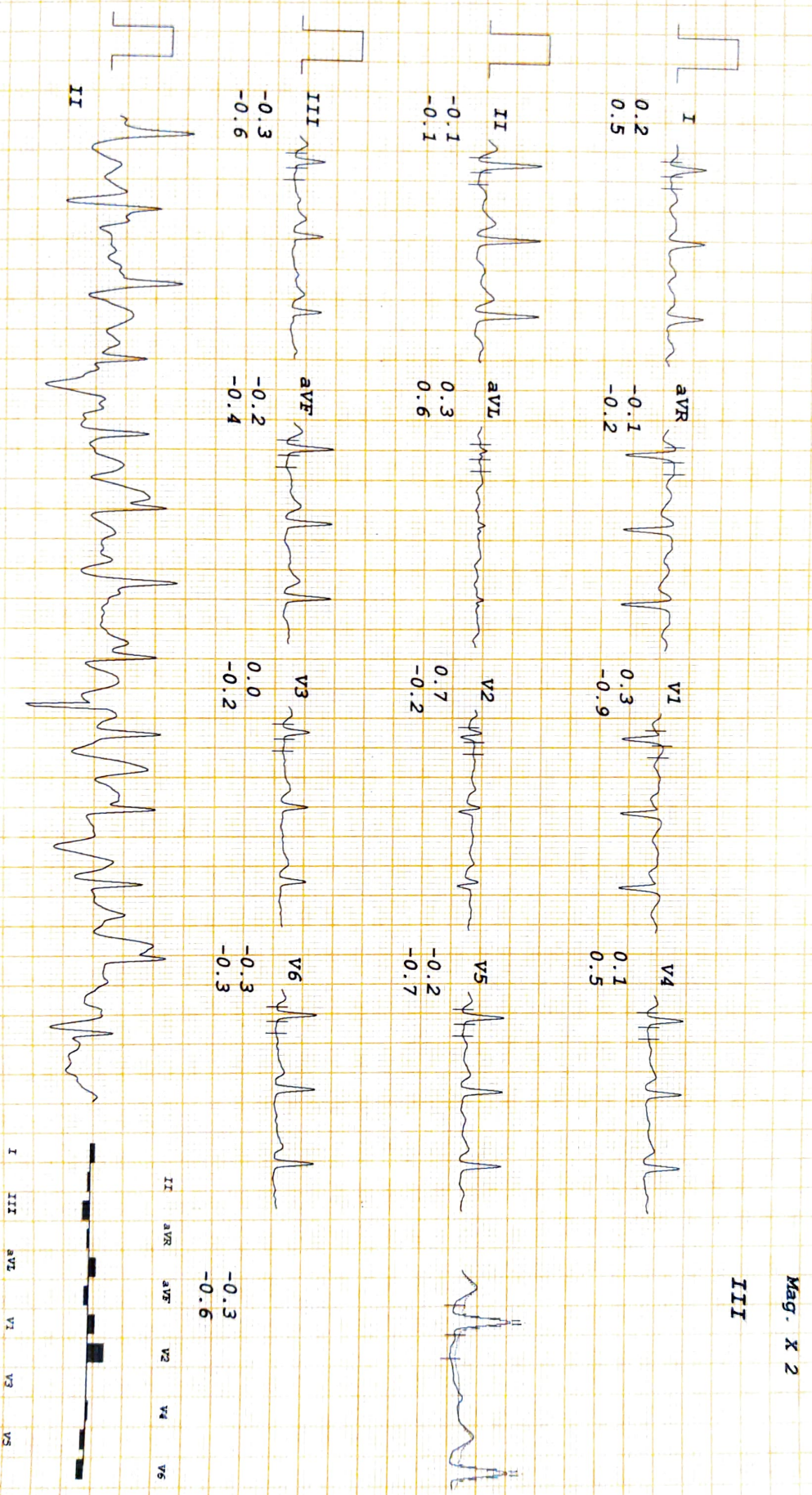

DIABECARE - DIABETES & ENDOCRINE CLINIC

PRIYANKA S GOSI
 I.D. 19594
 Age 29/F
 Date 18/02/2023

Rate 130bpm
 B.P. 120/80
 Bruce
 Stage 2
 TOTAL TIME 5:55
 PHASE TIME 2:55

ST @ 10mm/mV
 80ms PostJ
 Speed 4 km/hr
 SLOPE 12 %

LINKED MEDIAN

Mag. X 2

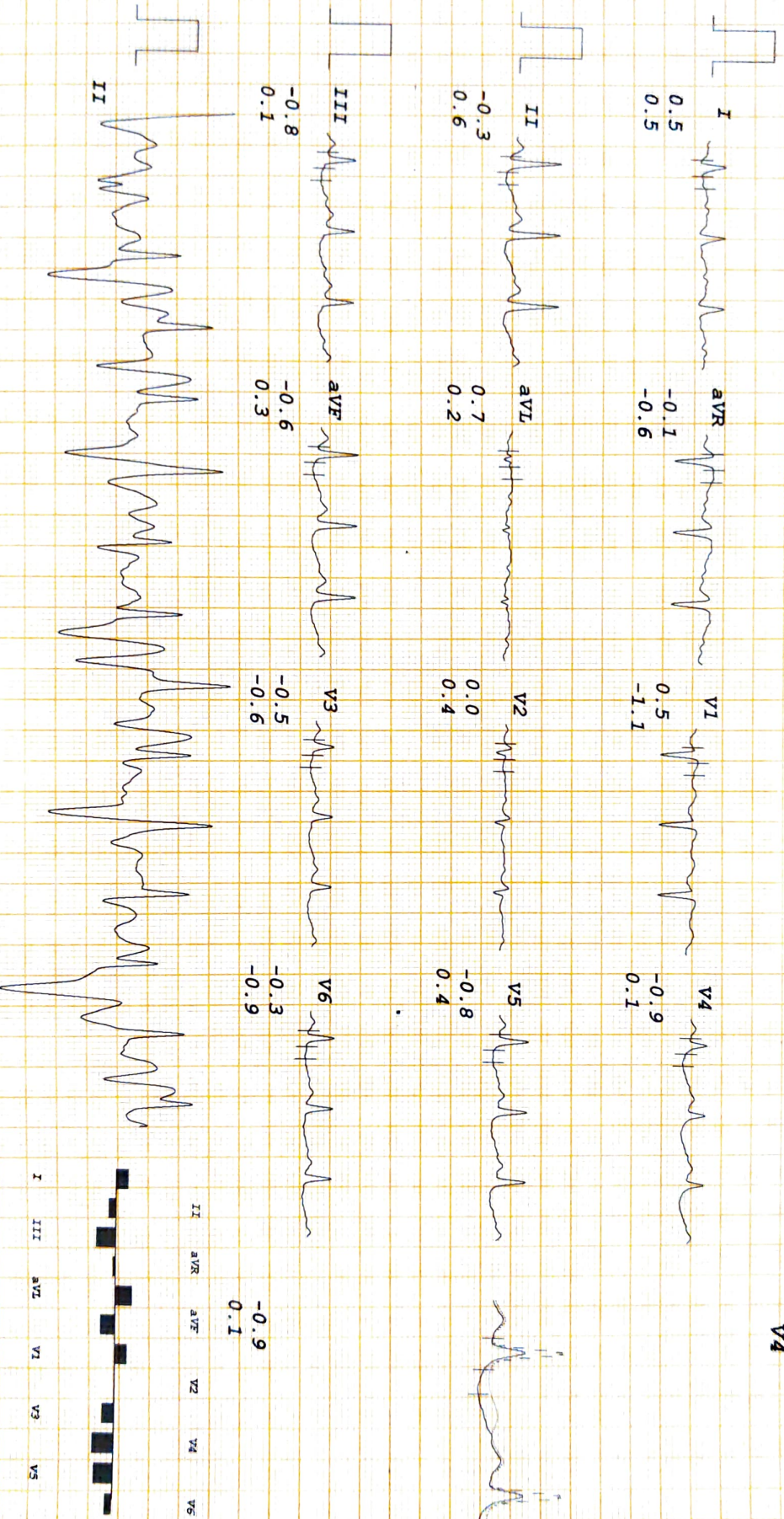

DIABECARE - DIABETES & ENDOCRINE CLINIC

PRIYANKA S GOSI
 I.D. 19594
 Age 29/F
 Date 18/02/2023

RATE 150bpm
 B.P. 130/80

Bruce
 Stage 3
 TOTAL TIME 8:55
 PHASE TIME 2:55

ST @ 10mm/mv
 80ms PostJ
 Speed 5.4 km/hr
 SLOPE 14 %

LINKED MEDIAN

Mag. X 2

III

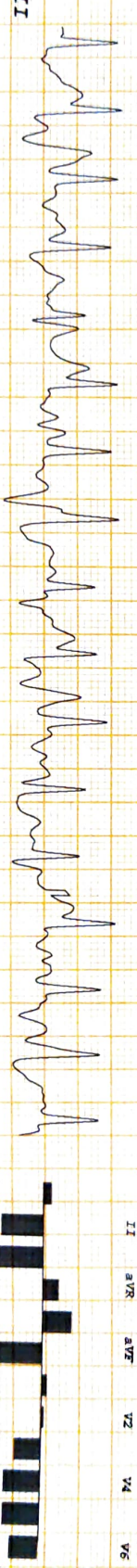
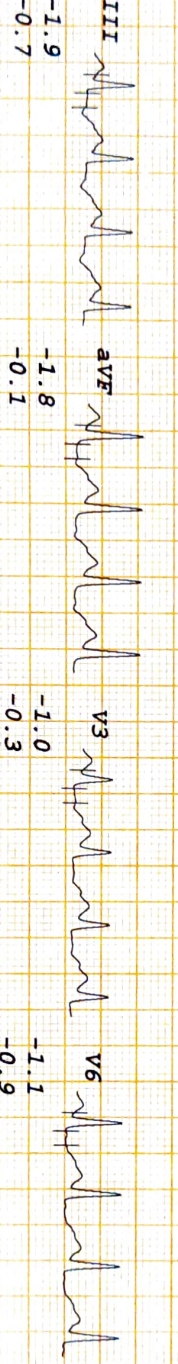
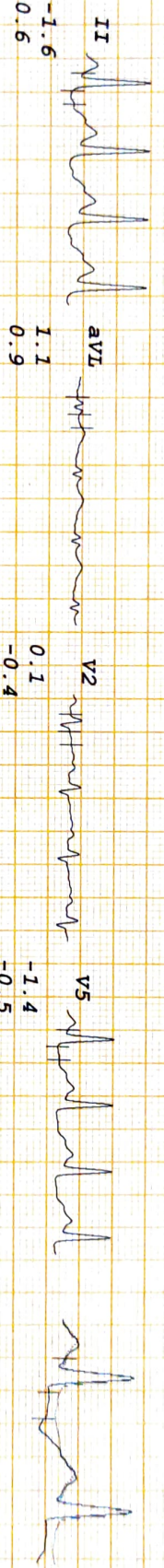
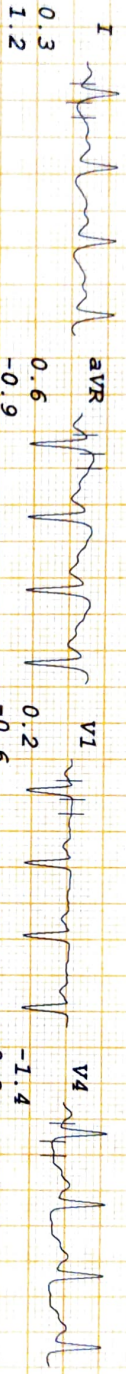

DIABECARE - DIABETES & ENDOCRINE CLINIC

PRIYANKA S GOSI
 I.D. 19594
 Age 29/F
 Date 18/02/2023

Rate 166bpm
 PR-EXERCISE
 TOTAL TIME 10:42
 PHASE TIME 1:42

ST @ 10mm/mV
 80ms PostJ
 Speed 6.7 km/hr
 SLOPE 16 %

LINKED MEDIAN

Mag. X 2

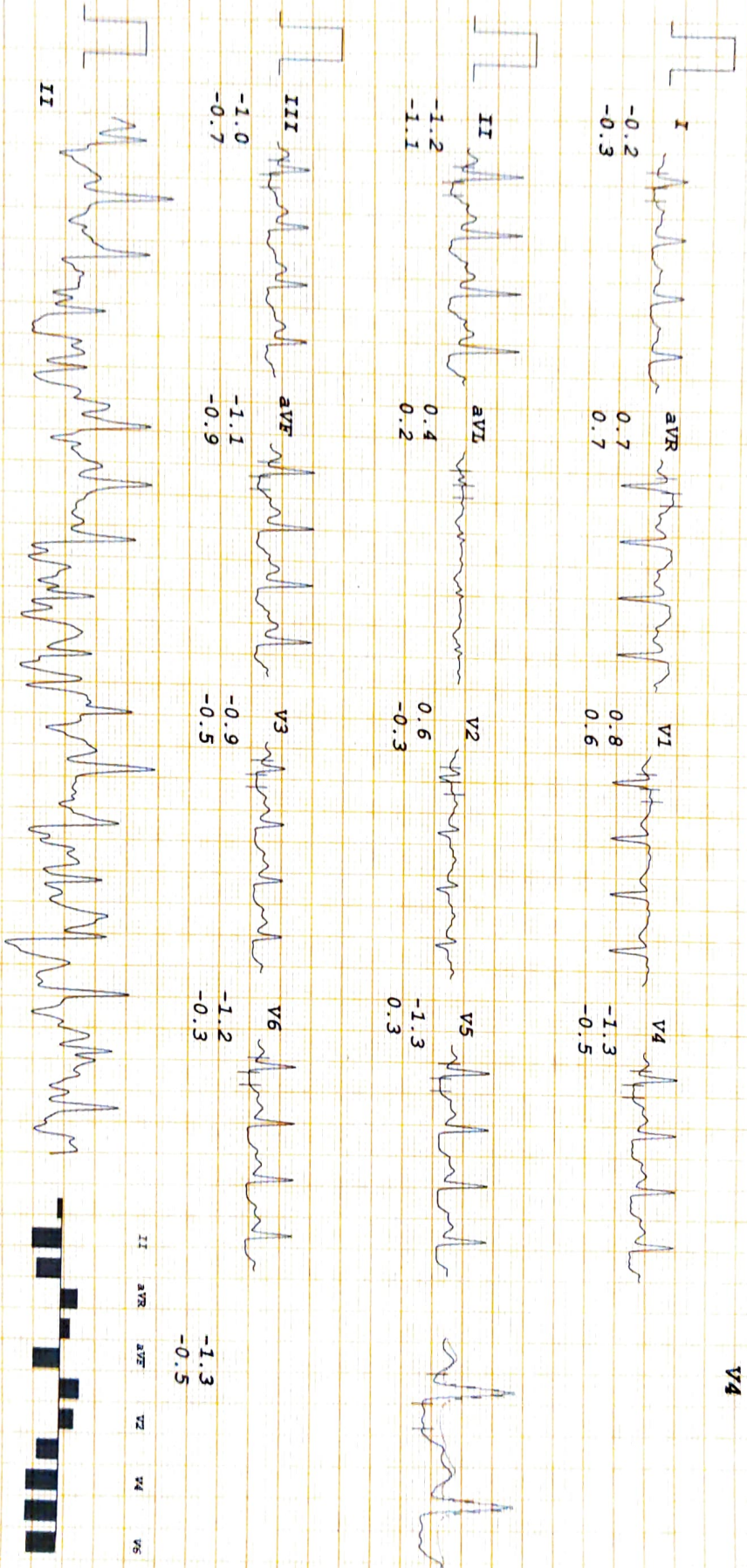

DIABECARE - DIABETES & ENDOCRINE CLINIC

PRIYANKA S GOSI
 I.D. 19594
 Age 29/F
 Date 18/02/2023

RATE 136bpm
 B.P. 140/80

Bruce
 RECOVERY
 TOTAL TIME 13:47
 PHASE TIME 2:55

ST @ 10mm/mV
 80ms PostJ

LINKED MEDIAN

Mag. X 2

V6

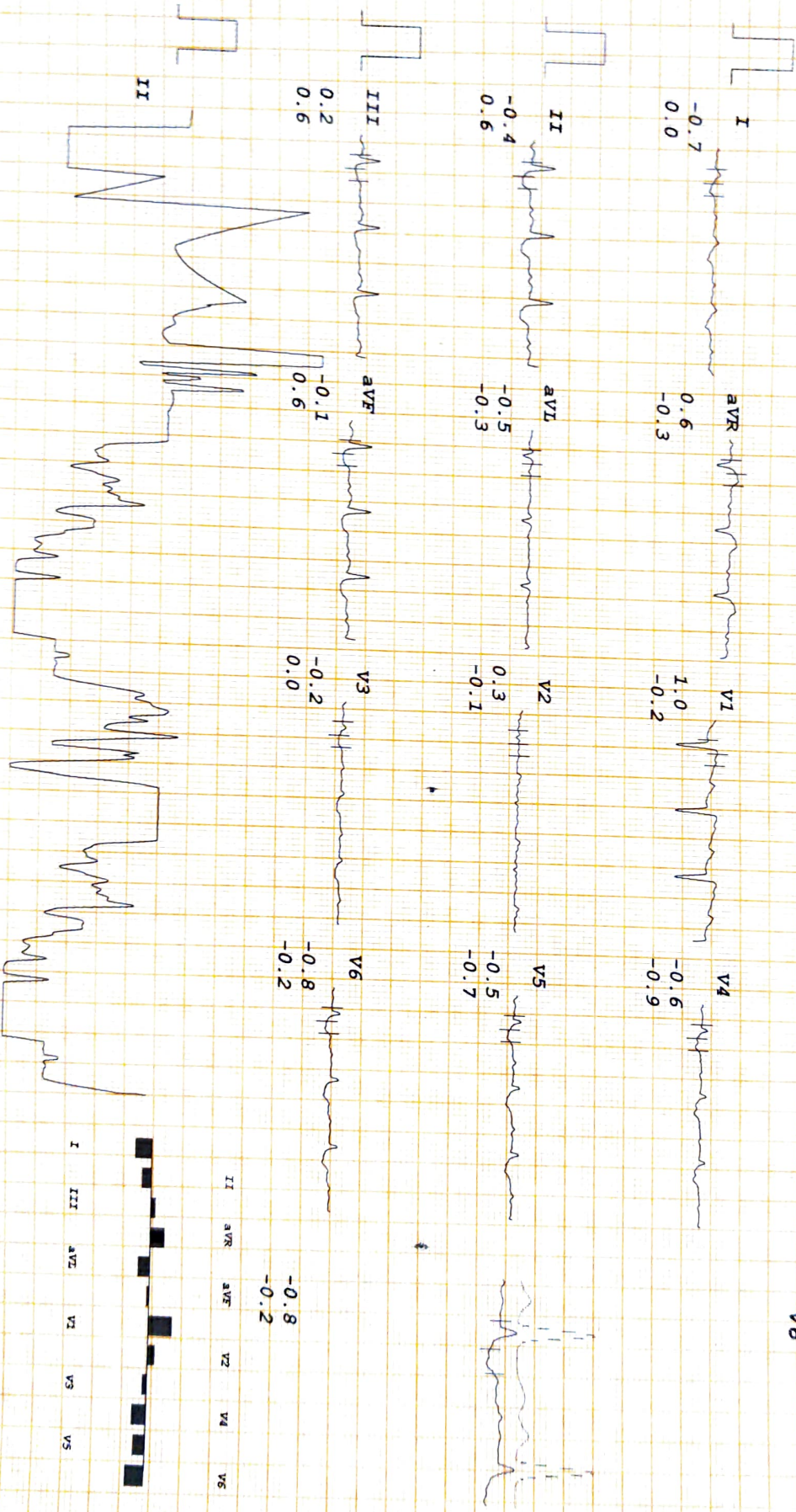

DIABECARE - DIABETES & ENDOCRINE CLINIC

PRIYANKA S GOSI
 I.D. 19594
 Age 29/F
 Date 18/02/2023

RATE 137bpm
 B.P. 140/80

Bruce
 RECOVERY
 TOTAL TIME 16:47
 PHASE TIME 5:55

ST @ 10mm/mV
 80ms PostJ

LINKED MEDIAN

Mag. X 2

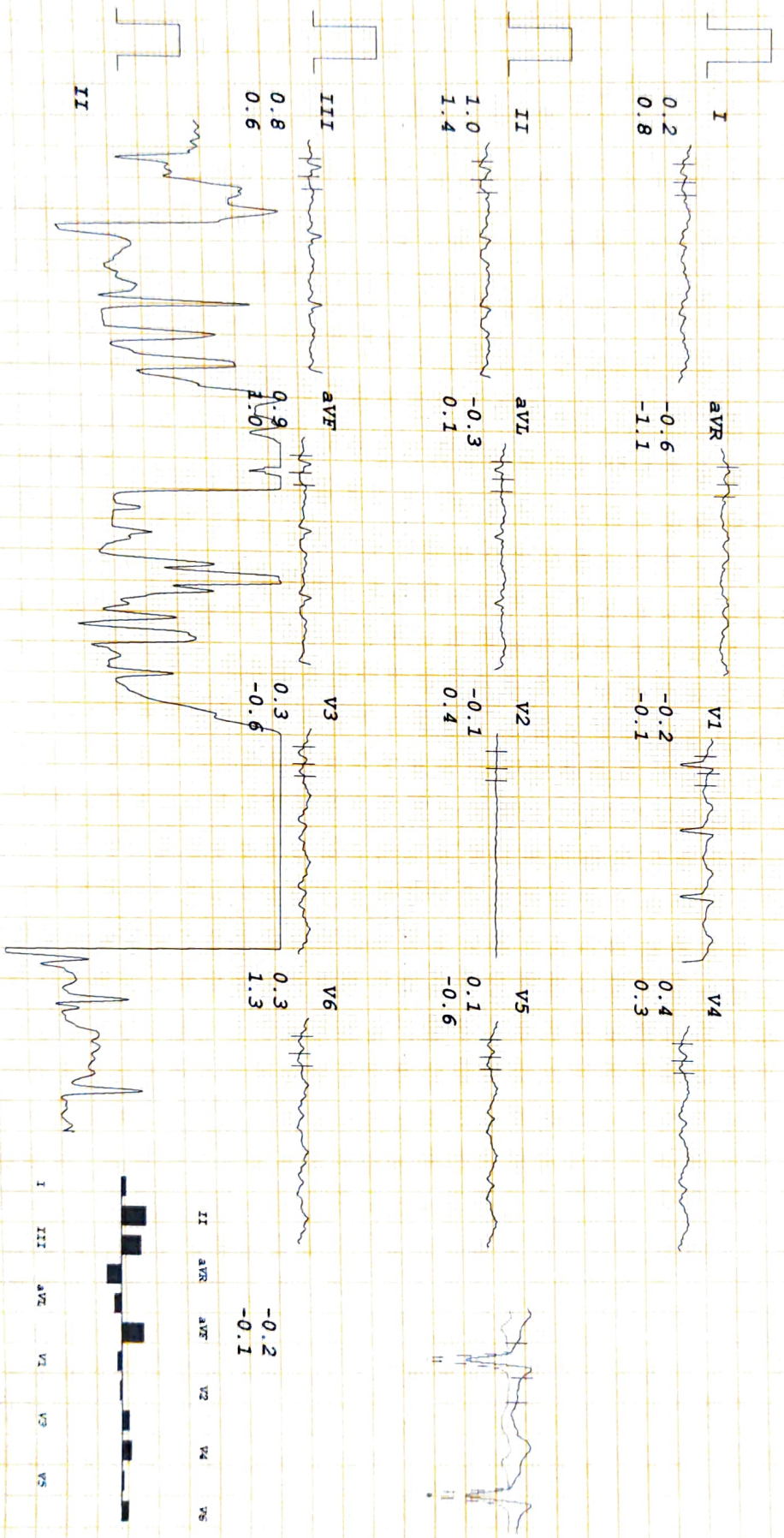

DIABECARE - DIABETES & ENDOCRINE CLINIC

PRIYANKA S GOSI
 I.D. 19594
 Age 29/F
 Date 18/02/2023

RATE 100bpm
 B.P. 130/80

Bruce
 RECOVERY
 TOTAL TIME 18:31
 PHASE TIME 7:39

ST @ 10mm/mV
 80ms PostJ

LINKED MEDIAN

Mag. X 2
 V4

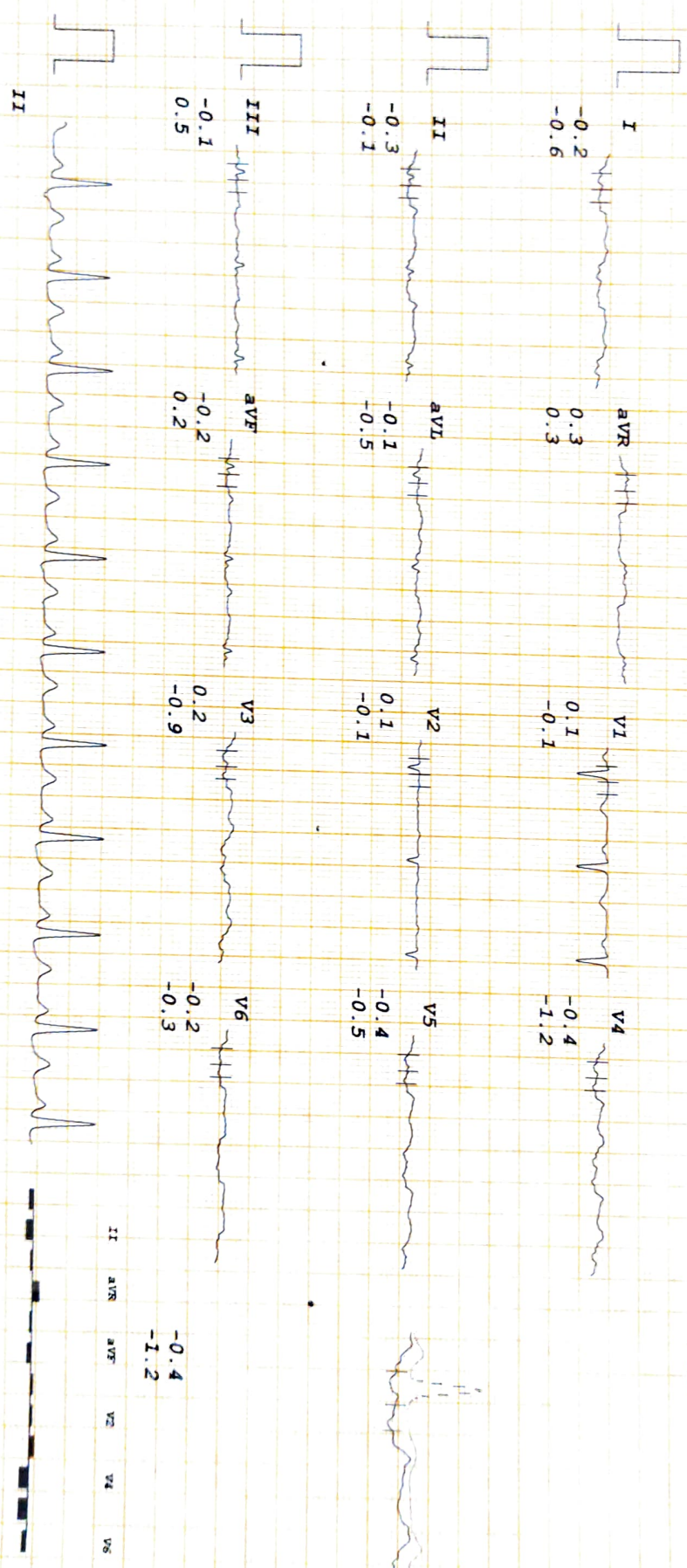

II aVR aVF V2 V4 V6
 III aVL V1 V3 V5

DIABECARE - DIABETES & ENDOCRINE CLINIC

PRIYANKA S GOSI
 I.D. 19594
 Age 29/F
 Date 18/02/2023

RATE 99bpm
 B.P. 130/80

Bruce
 RECOVERY
 TOTAL TIME 19:47
 PHASE TIME 8:55

ST @ 10mm/mV
 80ms PostJ

LINKED MEDIAN

Mag. X 2

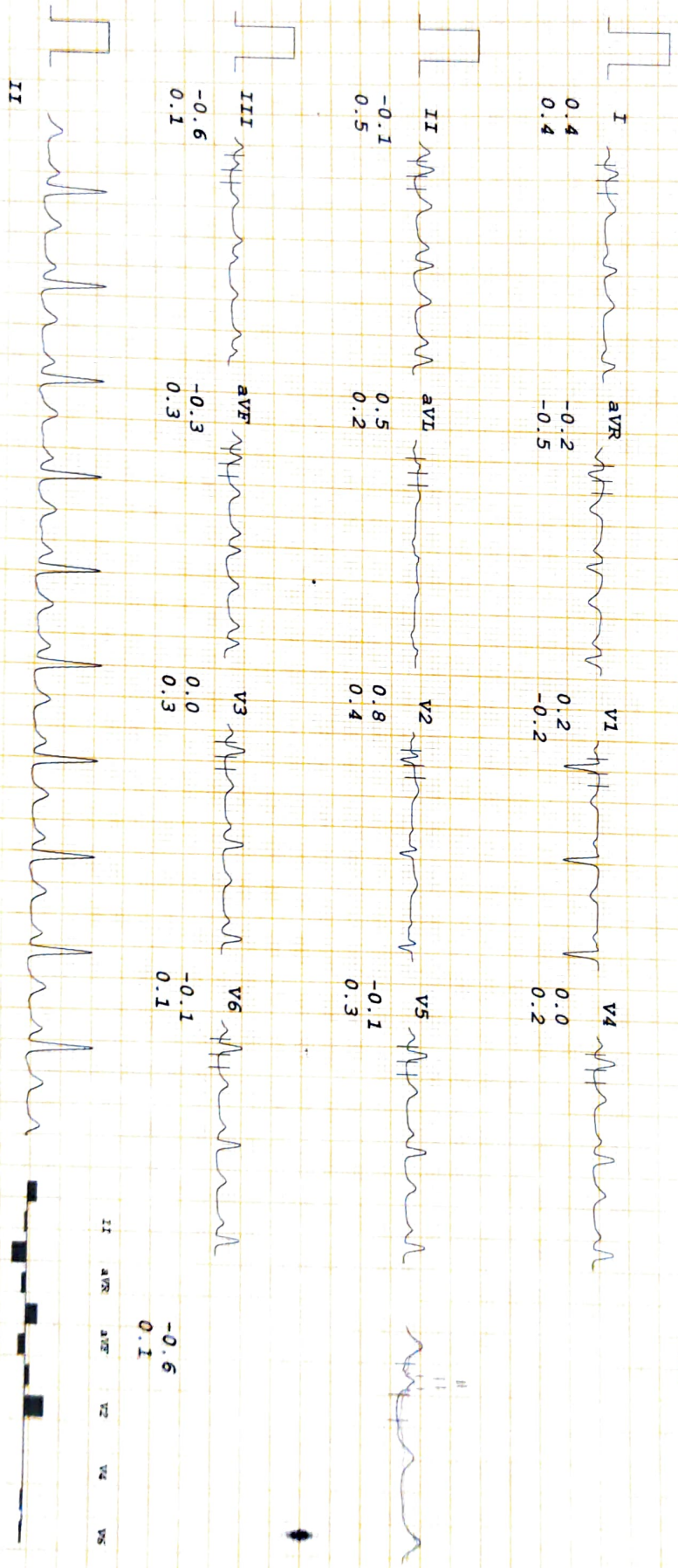

Rhythm: Filtered (50) Cyclebase Corrected Avg. Complex: Filtered (MI) EM, Induro. Tel.: +91-731-4030035, Fax: +91 731 401180, E-Mail: em@electromedics.net Web: www.aml.com, TMT Ver: 16.0.0

DIABECARE - DIABETES & ENDOCRINE CLINIC

PRIYANKA S GOSI
 I.D. 19594
 Age 29/F
 Date 18/02/2023

RATE 98bpm
 B.P. 130/80

Bruce
 RECOVERY
 TOTAL TIME 20:07
 PHASE TIME 9:15

ST @ 10mm/mV
 80ms PostJ

LINKED MEDIAN

Mag. X 2

III

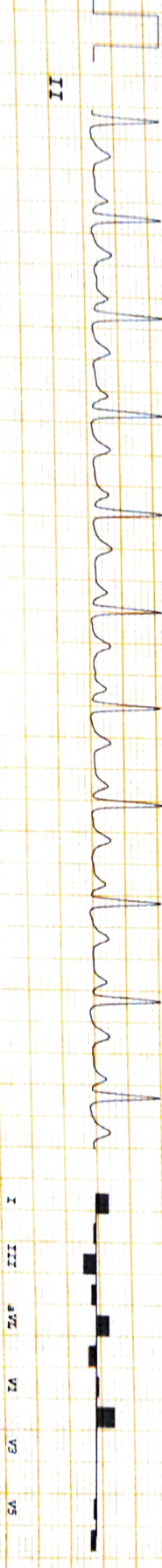
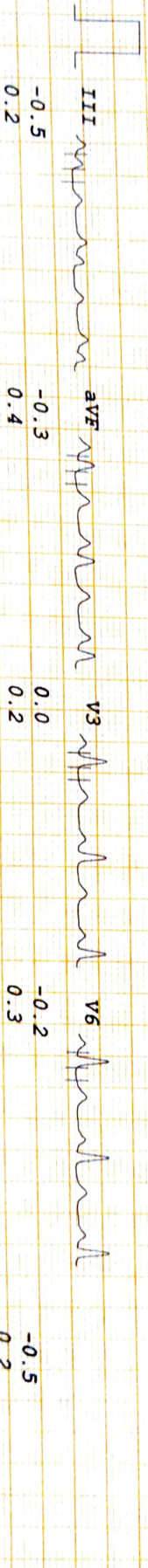
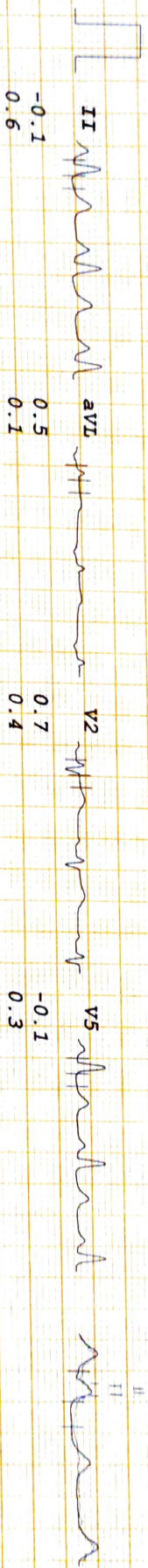
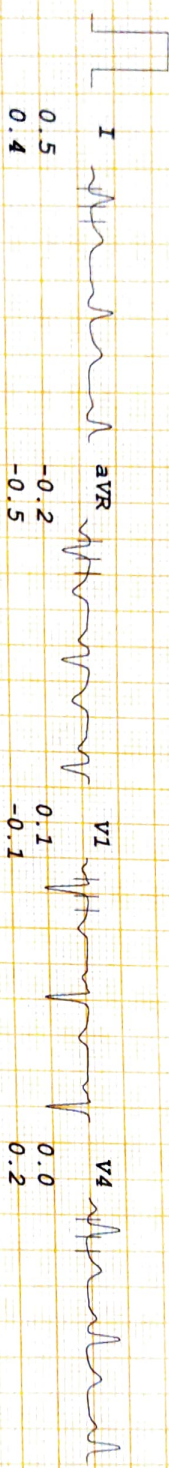

NAME- SUJANEE PRIYANKA**DATE-18/2/2023****AGE- 29/F****X-RAY CHEST PA**

The Soft Tissues And Bony Thorax Are Normal.

Both The Costophrenic And Cardiophrenic Angles Are Clear.

Cardiac Shape And Size Appears Normal.

The Lung Field Appears Normal.

Both The Hila Are Normal In Density And Position.

Both The Domes Of Diaphragm And Mediastinum Are Normal.

Impression: - Normal Chest X-Ray.



DR.MRUDULA BABAR
CONSULTANT RADIOLOGIST

Dr. MRUDULA BABAR
DMRE.CPS Mumbai 2009
(RADIOLOGIST)
Reg. No. 2005/03/2139



Name: MRS SUJANEE PRIYANKA	Age/sex: 29 Yrs. / FEMALE
Ref by: MEDIWHEEL	Date: 18/02/2023

ULTRASOUND EXAMINATION OF ABDOMEN & PELVIS

Findings-

The Liver is normal in size (12.0 cm) shape and echogenicity. No focal lesion is seen. The Hepatic veins appear normal. There is no IHBR dilatation. The portal vein appears normal.

The gall bladder is partially distended. The extra hepatic C.B.D. is of normal caliber.

The visualized Pancreas appears normal in size and reflectivity. The pancreatic duct is not dilated. The spleen is normal in size (8.7 cm), No focal lesion is seen. Splenic vein is normal at hilum.

Both kidneys are normal in position and size. They show normal cortical reflectivity and cortico-medullary differentiation. There is no evidence of renal calculus, hydronephrosis or mass.

Right kidney measures 11.1 x 5.5 cm

Left kidney measures 11.7 x 4.9 cm

The Urinary bladder is well distended. No evidence of any intraluminal mass or calculi.

Uterus is anteverted and measures 5.7 x 3.9 x 4.9cm, appears normal in size, shape and echotexture. No focal lesion noted. Endometrial echoes are mid line and measure 4.4 mm. Cervix appears normal.

Both ovaries are normal in size and morphology.

Right ovary measures 3.0 x 1.3 cm

Left ovary measures 3.1 x 1.5 cm

No free fluid is noted in abdomen and pelvis.

No probe tenderness seen in present study

IMPRESSION :-

No significant abnormality is seen in present study.

Adv: clinical correlation

Dr. MRUDULA BABAR
DMRE.CPS Mumbai 2009
(RADIOLOGIST)
Reg. No. 2005/03/2139



DR.MRUDULA BABAR
CONSULTANT RADIOLOGIST.

