

HEALTH CHECKUP REPORT

Patient Name: PRAVINCHANDRA PATEL
Age/Gender: 58/M
Reg. No: 372921
Package: MEDI

DATE: 25/06/2022

COMPLAINTS (IF ANY):

- Back pain of LBA since 3 years

HISTORY OF HEALTH STATUS: No

PRESENT MEDICATIONS: No

HYPERSENSITIVITY TO ANY DRUG: No

PERSONAL HISTORY:

- | | | | | | |
|---------------|---|-----------|-----------------------------|----|-----|
| - Bowel | : | Regular | Diet | : | Veg |
| - Micturition | : | Normal | Habits | : | No |
| - Sleep | : | disturbed | Physical Activity/Exercise: | No | |
| - Appetite | : | Adequate | | | |

HISTORY OF ILLNESS (WITH PAST MEDICATIONS): No

FAMILY HISTORY:

- Father : ILD

VITAL SIGNS:

- | | | | |
|------------|----------|---------|------------|
| - Height : | 166 cms | Pulse : | 60/min. |
| - Weight : | 73.2 Kgs | B.P: | 125/76mmHg |

FOR OFFICE USE ONLY



MARENGO ASIA NETWORK HOSPITAL



JCI (USA)



NABH



NABL
Certificate No. MC-3049



www.cims.org



CIMS Hospital

PHYSICIAN CONSULTATION:

1) Clinical Impression

- Vitamin B12, D3 deficiency
- Borderline prostatic enlargement

2) Recommendations

- Healthy life style

(Dr. Rashmi Chovatia)

Please take regular medicine as prescribed by the Doctor. (If given)

FOR OFFICE USE ONLY



Marengo CIMS
Hospital

PATHOLOGY



JCI (USA)



NABH



www.cims.org



CIMS Hospital

Reg. No : CIMS/A/2022/372921	VisitNo : HC/250622/7 [HCV]
Patient Name : MR. PRAVINCHANDRA PATEL	Age(Y-M-D)/Sex : 58 Y 8 M 10 D. / Male
Referring Doctor : Dr. CIMS DOCTOR	Doctor :
Ward/Room :	Bed :

ORD/250622/300 Lab No: 202299259 LSN:895919 (SERUM) Sample Quality: Normal
 Collection: 25/06/2022 9:10:36AM Arrival: 25/06/2022 9:41:10 Validation Time:25/06/2022 10:53:39

LDL/HDL Ratio : 3.44 Less than 3.5
 (Calculated)

Remarks :

*** END OF REPORT ***

Dr. Kazumi Gondalia
M.D. (Path)
Consultant Pathologist
Reg. No. : G-21729

FOR PATHOLOGY REPORTS ONLY

Dr. Manisha Shah
MD (Path & Bact)
Consultant Pathologist
Reg. No. : G-15496

Dr. Jitendra Nayak
MD (Path)
Consultant Pathologist
ankita rajput
Reg. No. : G-14786

Print Date/Time: 29/06/2022 7:14:14PM Page 2 of 2

Reg. No : CIMS/A/2022/372921 VisitNo : HC/250622/7 [HCV]
 Patient Name : MR. PRAVINCHANDRA PATEL Age(Y-M-D)/Sex : 58 Y 8 M 10 D. / Male
 Referring Doctor : Dr. CIMS DOCTOR Doctor :
 Ward/Room : Bed :

ORD/250622/300 Lab No : 202299258 LSN : 895919 (Whole Blood) Sample Quality : Normal
 Collection Time : 25/06/2022 9:10:36 Arrival : 25/06/2022 9:40:37 Validation Time : 25/06/2022 11:09:06AM

FOR PATHOLOGY REPORTS ONLY

	Result	Unit	Reference Range
CBC With ESR			
TOTAL COUNT			
Hemoglobin <i>(SLS Hemoglobin Detection method)</i>	15.4	g/dl	13.5 - 18.0 g/dl
Total RBC Count <i>(Hydro Dynamic Focusing Method)</i>	5.12	mill/Cmm	4.7 - 6.0 mill/Cmm
HCT <i>(Hydro Dynamic Focusing Method)</i>	45.4	%	42 - 52 %
Total WBC Count <i>(Flow Cytometry)</i>	5100	/Cmm	4000 - 10500 /Cmm
Platelet Count <i>(Hydro Dynamic Focusing Method)</i>	180000	/Cmm	150000 - 450000 /Cmm
DIFFERENTIAL COUNT (by Flow Cytometry)			
Polymorphs	55	%	40 - 70 %
Lymphocytes	36	%	22 - 45 %
Eosinophils	02	%	01 - 04 %
Monocytes	07	%	01 - 08 %
Basophils	00	%	00 - 01 %
Immature Granulocytes	00	%	0 - 2 %
Smear Study	RBCs are Normochromic & Normocytic. Platelets are adequate in number. Malarial Parasites are not seen. No Premature cells are seen.		
BLOOD INDICES (by Calculated Method)			
M.C.V	88.7	fl	78 - 100 fl
M.C.H	30.1	pg	27 - 31 pg
M.C.H.C.	33.9	gm/dl	32 - 36 gm/dl
RDW-CV	13.9	%	11.5 - 14.0 %
ESR (Red Cell Aggregation)			

Dr. Kazumi Gondalia
M.D. (Path)
Consultant Pathologist
Reg. No. : G-21729

Dr. Manisha Shah
 MD (Path & Bact)
 Consultant Pathologist
 Reg. No. : G-15496

Dr. Jitendra Nayak
 MD (Path)
 Consultant Pathologist
 Reg. No. : G-14786



Marengo CIMS
Hospital

PATHOLOGY



JCI (USA)



NABH



www.cims.org



CIMS Hospital

Reg. No : CIMS/A/2022/372921	VisitNo : HC/250622/7 [HCV]
Patient Name : MR. PRAVINCHANDRA PATEL	Age(Y-M-D)/Sex : 58 Y 8 M 10 D. / Male
Referring Doctor : Dr. CIMS DOCTOR	Doctor :
Ward/Room :	Bed :

ORD/250622/300 Lab No : 202299258 LSN : 895919 (Whole Blood) Sample Quality : Normal
 Collection Time : 25/06/2022 9:10:36 Arrival : 25/06/2022 9:40:37 Validation Time : 25/06/2022 11:09:06AM

After One Hour	02	mm	0 - 12 mm
HbA1c (Glycosylated Haemoglobin)			
TEST			
HbA1c (Glyoco Hb) (Immuno Turbidimetric)	5.08	%	4.8-5.9% Normal 5.9-7.0% Good diabetic control 7.0-10.0% Fair diabetic control >10.0% Poor diabetic control
Mean Plasma Glucose	103.7	mg/dL	80 - 140 mg/dL

*** END OF REPORT ***

Dr. Kazumi Gondalia
M.D. (Path)
Consultant Pathologist
Reg. No. : G-21729

Dr. Manisha Shah
MD (Path & Bact)
Consultant Pathologist
Reg. No. : G-15496

Dr. Jitendra Nayak
MD (Path)
Consultant Pathologist
Reg. No. : G-14786

FOR PATHOLOGY REPORTS ONLY



Reg. No : CIMS/A/2022/372921 VisitNo : HC/250622/7 [HCV]
 Patient Name : MR. PRAVINCHANDRA PATEL Age(Y-M-D)/Sex : 58 Y 8 M 10 D. / Male
 Referring Doctor : Dr. CIMS DOCTOR Doctor :
 Ward/Room : Bed :

ORD/250622/300 Lab No : 202299259 LSN : 895919 (SERUM) Sample Quality : Normal
 Collection Time : 25/06/2022 9:10:36 Arrival : 25/06/2022 9:40:37 Validation Time : 25/06/2022 11:34:17AM

FOR PATHOLOGY REPORTS ONLY

	Result	Unit	Reference Range
Creatinine (Buffered Jaffe Reaction Kinetic Compensated)	1.06	mg/dL	0.7 - 1.2 mg/dL
Estimated GFR	78.43	mL/min/1.73m2	67 - 109 mL/min/1.73m2
PSA (ECLIA)	0.73	ng/ml	0 - 4 ng/ml
SGOT (AST) (IFCC without pyridoxal 5 phosphate)	17.4	U/L	0 - 40 U/L
SGPT (ALT) (IFCC without pyridoxal phosphate)	8	U/L	0 - 41 U/L
Thyroid Function Test			
TOTAL T3 (T3) * (Electrochemiluminescence Assay)	1.06	ng/ml	0.846 - 2.02 ng/ml
TOTAL T4 (T4) * (Electrochemiluminescence Assay)	7.41	µgm/dl	5.13 - 14.06 µgm/dl
TSH (Electrochemiluminescence Assay)	2.37	µIU/ml	0.27 - 4.20 µIU/ml
Urea (Urease)	15.9	mg/dL	16.6 - 48.5 mg/dL
Uric Acid (Uricase Colorimetric Enzymatic)	6.91	mg/dL	3.4 - 7.0 mg/dL
Vitamin B-12 (Electrochemiluminescence Assay)	200.8	pg/ml	211-946 pg/ml
Vitamin D (25 OH) * (Electrochemiluminescence Assay)	15.10	ng/ml	Deficiency : ≤ 20 ng/ml

Dr. Kazumi Gondalia
M.D. (Path)
Consultant Pathologist
Reg. No. : G-21729

Dr. Manisha Shah
MD (Path & Bact)
Consultant Pathologist
Reg. No. : G-15496

Dr. Jitendra Nayak
MD (Path)
Consultant Pathologist
Reg. No. : G-14786

Reg. No : CIMS/A/2022/372921 VisitNo : HC/250622/7 [HCV]
Patient Name : MR. PRAVINCHANDRA PATEL Age(Y-M-D)/Sex : 58 Y 8 M 10 D. / Male
Referring Doctor : Dr. CIMS DOCTOR Doctor :
Ward/Room : Bed :

ORD/250622/300 Lab No : 202299259 LSN : 895919 (SERUM) Sample Quality : Normal
Collection Time : 25/06/2022 9:10:36 Arrival : 25/06/2022 9:40:37 Validation Time : 25/06/2022 11:34:18AM

Vitamin D (25 OH) * 15.10 ng/ml Insufficiency : 21 - 29 ng/ml
(Electrochemiluminescence Assay)
Normal : ≥ 30 ng/ml

*** END OF REPORT ***

FOR PATHOLOGY REPORTS ONLY



Dr. Kazumi Gondalia
M.D. (Path)
Consultant Pathologist
Reg. No. : G-21729

Dr. Manisha Shah
MD (Path & Bact)
Consultant Pathologist
Reg. No. : G-15496

Dr. Jitendra Nayak
MD (Path)
Consultant Pathologist
Reg. No. : G-14786



FOR PATHOLOGY REPORTS ONLY

Reg. No : CIMS/A/2022/372921	VisitNo : HC/250622/7 [HCV]
Patient Name : MR. PRAVINCHANDRA PATEL	Age(Y-M-D)/Sex : 58 Y 8 M 10 D. / Male
Referring Doctor : Dr. CIMS DOCTOR	Doctor :
Ward/Room :	Bed :

ORD/250622/300 Lab No : 202299306 LSN :895919 (Urine) Sample Quality : Normal
 Collection Time :25/06/2022 10:18:05 Arrival : 25/06/2022 10:18:05 Validation Time : 25/06/2022 11:10:42AM

	Result	Unit	Reference Range
Urine R & M			
PHYSICAL EXAMINATION			
Quantity	20 cc		
Colour	Pale Yellow		
Transperancy	Clear		
Reaction	5.0		
(QDS-10 Strip)			
Sp. Gravity	1.025		1.005 - 1.035
(QDS-10 Strip)			
CHEMICAL EXAMINATION			
U. Albumin	Nil		
(QDS-10 Strip/Manual)			
U. Glucose	Nil		
(QDS-10 Strip/Manual)			
U. Acetone	Absent		
(QDS-10 Strip/Manual)			
BS/BP	Absent		
(QDS-10 Strip/Manual)			
MICROSCOPIC EXAMINATION			
Pus Cell	Occasional	/H.P.F.	/H.P.F.
Red Blood Cell	Nil	/H.P.F.	/H.P.F.
Epithelial Cell	1-2	/H.P.F.	/H.P.F.
Cast	Not Seen		
Crystals	Not Seen		
Amorphous	Absent		
Monilia	Absent		

*** END OF REPORT ***

Dr. Kazumi Gondalia
M.D. (Path)
Consultant Pathologist
Reg. No. : G-21729

Dr. Manisha Shah
MD (Path & Bact)
Consultant Pathologist
Reg. No. : G-15496

Dr. Jitendra Nayak
MD (Path)
Consultant Pathologist
Reg. No. : G-14786

ECG

CIMS Hospital

Name : PRAVINCHANDR PATEL Sex : Male Age : 58 Date : 6-25-2022

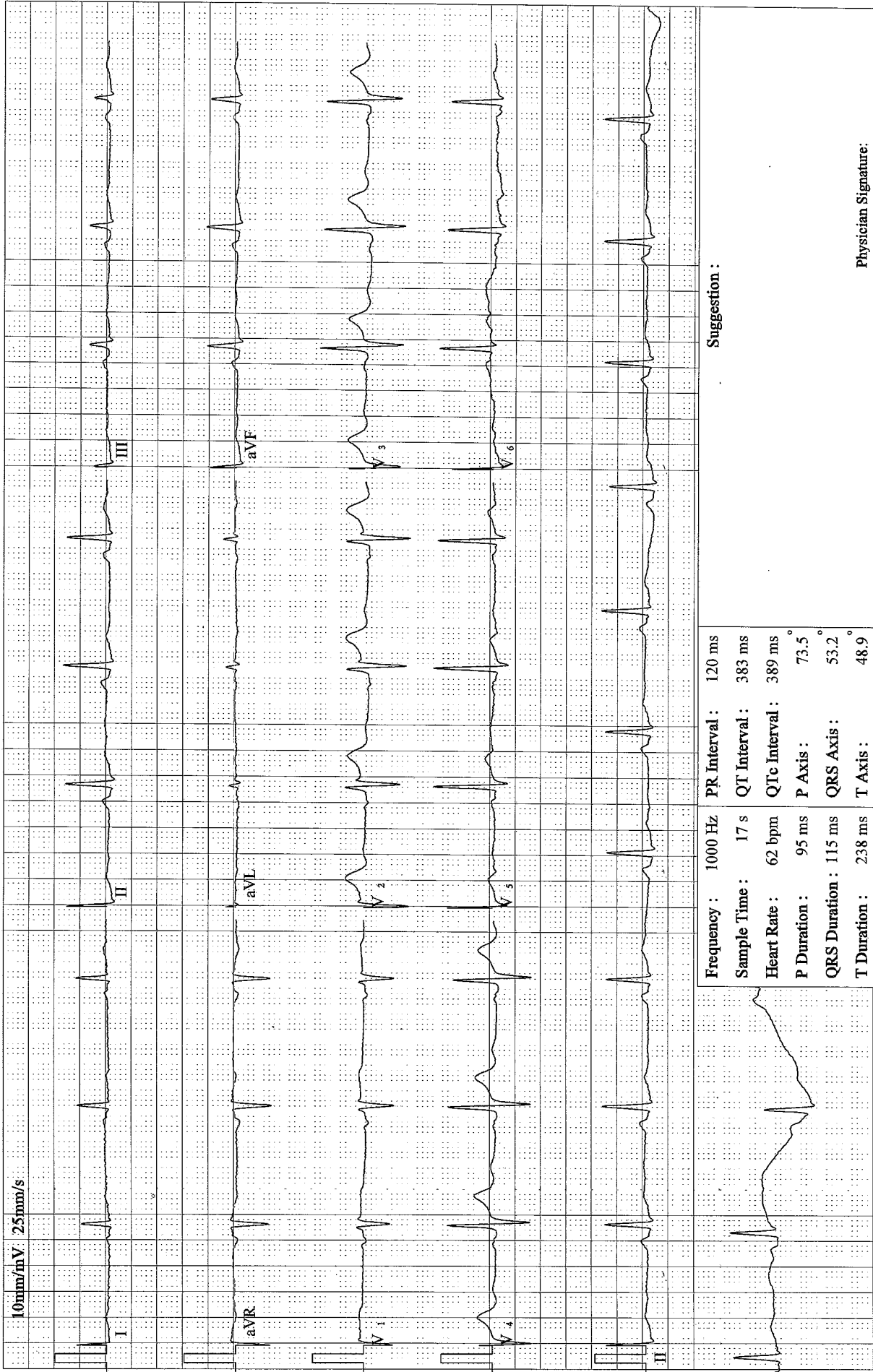

Frequency :	1000 Hz	PR Interval :	120 ms	Suggestion :
Sample Time :	17 s	QT Interval :	383 ms	
Heart Rate :	62 bpm	QTc Interval :	389 ms	
P Duration :	95 ms	P Axis :	73.5 °	
QRS Duration :	115 ms	QRS Axis :	53.2 °	
T Duration :	238 ms	T Axis :	48.9 °	

Physician Signature:



MARENGO ASIA NETWORK HOSPITAL



JCI (USA)



NABH



NABL
Certificate No. MC-3849



www.cims.org



CIMS Hospital

ECHO Report

Dt : 25/06/2022

Patient Details

Patient ID 313054
Name Mr. PRAVINCHANDRA PATEL
Age 58 Years
Gender Male
Blood Group
Referral Doctor

ECHO Identification Detail

Doctor Incharge Dr. VIPUL KAPOOR

Clinical Status Of Patient

ECHO Code JP

Finding Description

1. Normal cardiac chambers dimensions.
2. Normal LV systolic function, LVEF: 60%.
3. No RWMA.
4. Stage I diastolic dysfunction.
6. All cardiac valves are structurally normal.
7. Mild MR, Mild TR, Trivial PR, No AR.
8. Mild PAH, RVSP: 36 mmHg.
9. Normal RV systolic function.
10. No clot/vegetation/pericardial effusion.
11. No coarctation of aorta.

Dr. VIPUL KAPOOR

FOR OFFICE USE ONLY

MARANGO'S HOSPITAL NETWORK HOSPITAL DR. PATEL
Reg. No. (IP/OP): HC-372921
Referred By Dr. : CIMS

Age, Sex : 58Y/M
Date : 25/06/2022

www.cims.org

CIMS Hospital

Plain Skiagram of Chest PA Standing View:
(Serial No-2626)

Both lung fields appear normal.

No evidence of pleural effusion or pneumothorax is seen on either side.

Mediastinal shadow appears normal.

Heart size and aorta appear normal.

Domes of diaphragm appear normal.

Bones under view appears normal.

Kindly correlate clinically.

DR KIRTAN SHAH M.D. RADIODIAG. CONS. RADIOLOGIST	DR DEEPA SHAH M.D., D.M.R.E CONS. RADIOLOGIST	DR UMA MEHTA D.M.R.D. F.R.C.R CONS. RADIOLOGIST	DR NIMISH SHARMA D.M.R.D. (D.N.B.) CONS. RADIOLOGIST	DR VRUSHTI GANDHI M.D. RADIODIAG. CONS. RADIOLOGIST	DR RAVINA CHAUHAN M.D. RADIODIAG. CONS. RADIOLOGIST
--	---	---	--	---	---

Note: This is only a radiological impression and not the final diagnosis. All diagnostic modalities have their own limitations. Therefore radiological modality report should be interpreted in correlation with clinical and pathological findings.

dum

FOR OFFICE USE ONLY



MARENGO ASHAT NETWORK HOSPITAL PATEL
 Reg. No. (IP/OP): HC-372921
 Referred By Dr. : CIMS

Age, Sex
 Date

88Y/M
 : 25/06/2022

www.cims.org

CIMS Hospital

USG OF ABDOMEN & PELVIS

LIVER: Liver is normal in size and echotexture. No evidence of focal SOL or dilatation of IHBR seen. Porta hepatis appear normal.

GALLBLADDER: Gallbladder appeared normal. No calculus or mass lesion seen.

PANCREAS: Visualised pancreas appeared normal in size and echotexture. No focal lesion, mass or pancreatitis.

SPLEEN: Spleen appears normal in size and echotexture.

PARAAORTIC REGION: Aorta grossly appeared normal. No paraaortic lymphnodes seen.

KIDNEYS: Both kidneys appear normal in size, shape and in position. Cortex and collecting system of both kidneys appeared normal. No evidence of calculus or obstructive uropathy on either side. Right kidney: 94x37mm. Left kidney: 108x37mm.

URINARY BLADDER: Bladder is partially filled and appeared normal. No calculus or mass lesion is seen.

PROSTATE: Prostate appears borderline enlarged. Size of prostate: 35x34x42mm. Volume: 26cc.

No evidence of free fluid or collection is seen in peritoneal spaces. Normal small bowel peristalsis noted.

COMMENTS: Appearance suggests

- Borderline prostatic enlargement.

Kindly correlate clinically.

DR KIRTAN SHAH M.D. RADIODIAG. CONS. RADIOLOGIST	DR DEEPA SHAH M.D., D.M.R.E CONS. RADIOLOGIST	DR UMA MENTA D.M.R.D. F.R.C.R CONS. RADIOLOGIST	DR NIMISH SHARMA D.M.R.D. (D.N.B.) CONS. RADIOLOGIST	DR VRUSHTI GANDHI M.D. RADIODIAG. CONS. RADIOLOGIST	DR RAVINA CHAUHAN M.D. RADIODIAG. CONS. RADIOLOGIST
--	---	---	--	---	---

Note: This is only a radiological impression and not the final diagnosis. All diagnostic modalities have their own limitations. Therefore radiological modality report should be interpreted in correlation with clinical and pathological findings.

dum

FOR OFFICE USE ONLY