



29/1/2022

Dr. M. Tafazzul Hussain

MBBS, General Physician Regd. No: 19584

Desa Ajay kemas

Age: 34/male

Bp:- 110/80 mmHg

(L) Side chest

2 marks  
(L) Upper limb localised  
numbness

Ramsey syndrome  
epidemiology

Past history:

no HTN HTD  
no DM  
no other illness

ECG: HR 71/min

no ST-T changes seen

TMT duration

Afxid

Hx. JVP sig  
NO MURMUR  
Cher. clidow

Arts. norm

Cms. norm

? Dyspeptic Pain

? (L) Myalgia

1. Tab. PAN-20  
o -> B12 (BA) (15)

2. Sy. MUCARONE-10ml  
GER SOL.

3. Tab. COPOL-500  
SOL - (10)



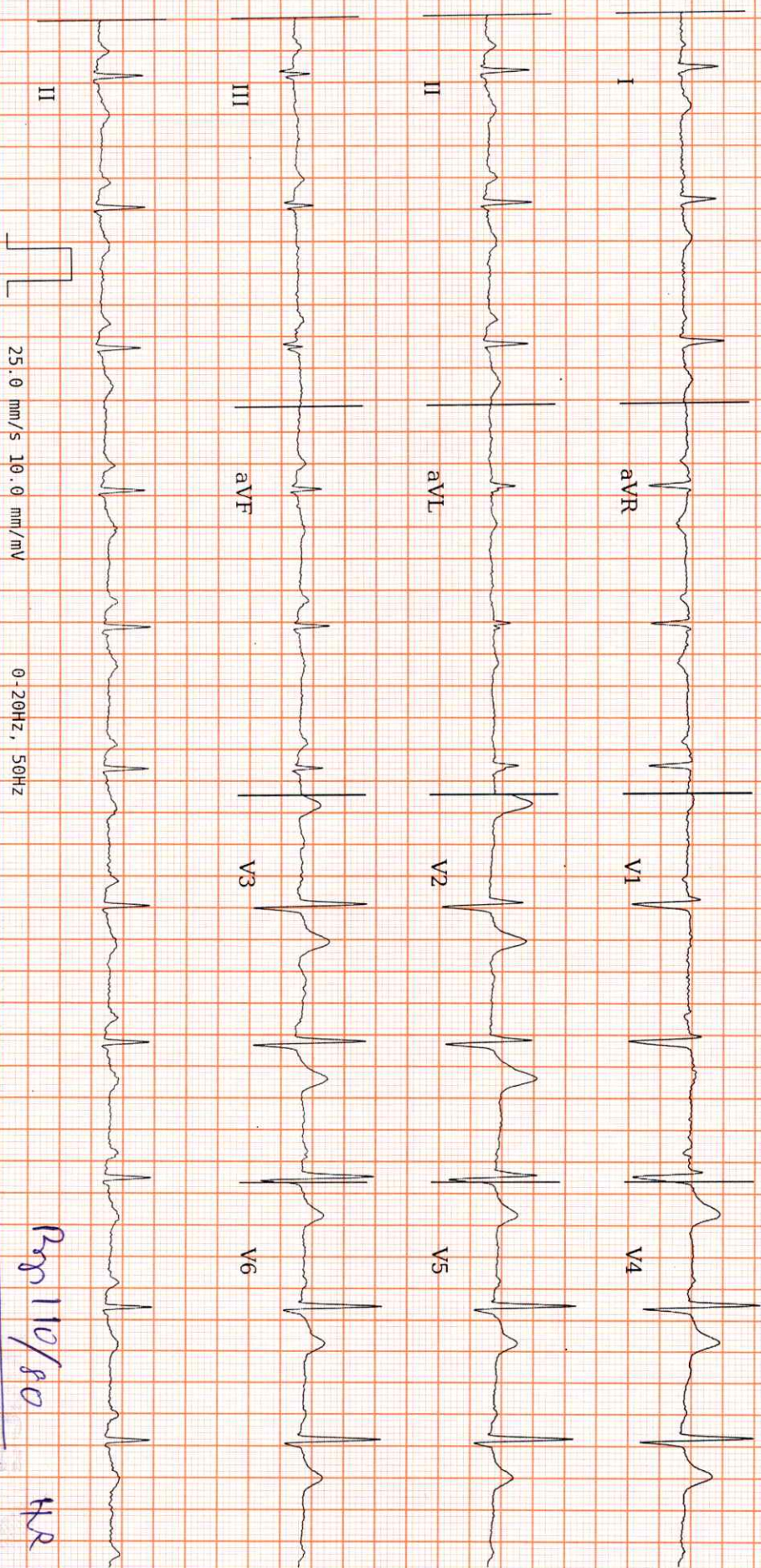

AR: 71 bpm    VR: 71 bpm    QRSD: 94 ms    QT: 384 ms    QTc: 417 ms    PRI: 140 ms    P-R-T: 65° 31° 45°

ECG Within Normal Limits: Sinus Rhythm, Normal Axis. Please correlate clinically.

Reg 110/80

HR 71/min

*Nishant*  
 M.D.

REPORTED BY

Dr. Kavitha Girish





**DUSA AJAY KUMAR**

Age : 34 Year(s) Male

Ref Doctor: MEDIWHEEL

Sample Type : WB EDTA

SID : 10789

Collected on : 2022-01-29

Regd on : 2022-01-29

Reported On : 2022-01-29



**HAEMATOLOGY**

Test Description	Result	Units	Biological Reference Ranges
<b>Complete Blood Picture</b>			
Hemoglobin <i>(Method: Spectrophotometry)</i>	16.8	g/dL	13.0 - 18.0
Erythrocyte Count (RBC Count) <i>(Method: Impedance)</i>	5.5	mil/ $\mu$ L	4.5 - 5.5
Packed Cell Volume(Hematocrit) <i>(Method: Calculated)</i>	50.7	%	40-54
Platelet Count <i>(Method: Impedance/ Microscopy)</i>	2.63	lakh/Cumm	1.50 - 4.50
<b>Red Cell Indices</b> <i>(Method: Automated 5 part Cell counter/ Calculated)</i>			
MCV	92	fl	83 - 101
MCH	30.4	pg	27-32
MCHC	33.1	g/dL	31.5 - 34.5
RDW-CV	13.0	%	11.5 - 14.5
<b>Total Count and Differential Count</b> <i>(Method: Impedance/ Microscopy)</i>			
Total Leucocyte Count(WBC)	6880	cells/Cumm	4000 - 11000
Neutrophils	54	%	40-75
Lymphocytes	34	%	20-40
Eosinophils	02	%	0 - 6
Monocytes	10	%	2-10
Basophils	00	%	0 - 1
<b>Microscopic Blood Picture</b> <i>(Method: Microscopy)</i>			
RBC Morphology	Normocytic Normochromic Cells		
WBC Morphology	Normal in Morphology		
Platelet Morphology	Adequate		
Hemoparasites	Not found		
Impression	<b>Normal Study</b>		
Advise	Correlate Clinically		

Ch.Vinay Kumar  
Group Leader

Dr S.V.RAMANA  
MD PATHOLOGIST

This is an electronically authenticated report. Report printed date : 29/01/2022 19:01

NOTE : Assay results should be correlated clinically with other clinical findings and the total clinical status of the patient.



**APPLE DIAGNOSTIC**

— MEDICAL CENTRE —

AN ISO CERTIFIED



Name : **DUSA AJAYKUMAR**  
Age/Gender : 34YEARS/MALE  
Sample Type : --  
Reff By : MEDIWHEEL

Patient Id : 10789  
Sample Drawn Date : 29-Jan-2022  
Reported Date : 29-Jan-2022

**HEMATOLOGY**

TEST DESCRIPTION	RESULT	UNITS	REFERENCE RANGE
<b>ERYTHROCYTE SEDIMENTATION RATE(ESR)</b>			
FIRST HOUR	28	mm	1 - 10

-----End of the Report-----



**DR. S. V. RAMANA MD.,**  
Chief Pathologist

Assay result should be correlated clinically with other laboratory finding and the total clinical status of the patient.  
Note : This Report is subject to the terms and conditions mentioned overleaf  
Note : PARTIAL REPRODUCTION OF THIS REPORT IS NOT PERMITTED

A Unit of Avanthi Health Care PVT. LTD.  
Note: This Report is subject to the terms and conditions mentioned overleaf  
web: [www.applediagnostic.com](http://www.applediagnostic.com)  
e-mail: [applediagnosticchyd@gmail.com](mailto:applediagnosticchyd@gmail.com)

Healthy testing for Wealthy living





Name : **DUSA AJAYKUMAR**  
Age/Gender : 34YEARS/MALE  
Sample Type : WB EDTA  
Reff By : MEDIWHEEL

Patient Id : 10789  
Sample Drawn Date : 29-Jan-2022  
Reported Date : 29-Jan-2022

**HEMATOLOGY**

TEST DESCRIPTION	RESULT	UNITS	REFERENCE RANGE
<b>Blood Grouping (A B O) and Rh typing*</b>			
Blood Grouping (ABO)	" O "		
Rh Typing	Positive		
<b>Method:</b> Tube method			

-----End of the Report-----



**DR. S. V. RAMANA MD.,**  
Chief Pathologist

Assay result should be correlated clinically with other laboratory finding and the total clinical status of the patient.  
Note : This Report is subject to the terms and conditions mentioned overleaf  
Note : PARTIAL REPRODUCTION OF THIS REPORT IS NOT PERMITTED



Name : **DUSA AJAYKUMAR**  
 Age/Gender : 34YEARS/MALE  
 Sample Type : --  
 Ref By : MEDIWHEEL

Patient Id : 10789  
 Sample Drawn Date : 29-Jan-2022  
 Reported Date : 29-Jan-2022

**CLINICAL BIOCHEMISTRY**

TEST DESCRIPTION	RESULT	UNITS	REFERENCE RANGE
<b>FBS &amp; PLBS</b>			
Fasting Blood Sugar	98	mg/dl	60 - 110
Fasting Urine Glucose (Method :Strip )	NIL		
Post Prandial Blood Sugar - PLBS	131	mg/dL	110 - 160
Post Prandial Urine Glucose (Method :Strip )	NIL		

-----End of the Report-----

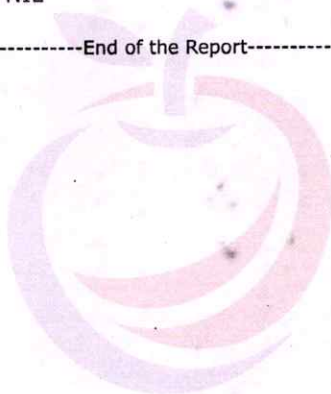

**DR. S. V. RAMANA MD.**  
Chief Pathologist

Assay result should be correlated clinically with other laboratory finding and the total clinical status of the patient.  
 Note : This Report is subject to the terms and conditions mentioned overleaf  
 Note : PARTIAL REPRODUCTION OF THIS REPORT IS NOT PERMITTED

A Unit of **Avanthy Health Care PVT. LTD.**  
 Note: This Report is subject to the terms and conditions mentioned overleaf  
 web: [www.applediagnostic.com](http://www.applediagnostic.com)  
 e-mail: [applediagnostichyd@gmail.com](mailto:applediagnostichyd@gmail.com)

Healthy testing for Wealthy Living





**APPLE DIAGNOSTIC**

MEDICAL CENTRE

AN ISO CERTIFIED



Name : **DUSA AJAYKUMAR**  
Age/Gender : 34YEARS/MALE  
Sample Type : EDTA BLOOD  
Reff By : MEDIWHEEL

Patient Id : 10789  
Sample Drawn Date : 29-Jan-2022  
Reported Date : 29-Jan-2022

**CLINICAL BIOCHEMISTRY**

TEST DESCRIPTION	RESULT	UNITS	REFERENCE RANGE
<b>GHB/HbA1c</b>			
GLYCOSYLATED HAEMOGLOBIN (HbA1c)	5.3		< 6.0 : Non Diabetic 6.0 - 7.0 : Good Control 7.0 - 8.0 : Poor Control > 8 : Alert

-----End of the Report-----



**DR. S. V. RAMANA MD.**  
Chief Pathologist

Assay result should be correlated clinically with other laboratory finding and the total clinical status of the patient.  
Note : This Report is subject to the terms and conditions mentioned overleaf  
Note : PARTIAL REPRODUCTION OF THIS REPORT IS NOT PERMITTED

A Unit of **Avanathi Health Care PVT. LTD.**  
Note: This Report is subject to the terms and conditions mentioned overleaf  
web: [www.appliediagnostic.com](http://www.appliediagnostic.com)  
e-mail: [appliediagnostichyd@gmail.com](mailto:appliediagnostichyd@gmail.com)

Healthy testing for Wealthy living





**DUSA AJAY KUMAR**

Age : 34 Year(s) Male

Ref Doctor: MEDIWHEEL

Sample Type : SERUM

SID : 10789

Collected on : 2022-01-29

Regd on : 2022-01-29

Reported On : 2022-01-29

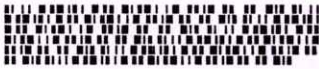

**CLINICAL BIOCHEMISTRY**

Test Description	Result	Units	Biological Reference Ranges
<b>LIPID PROFILE</b>			
Cholesterol - Total <i>(Method: CHOD/PAP)</i>	180	mg/dL	< 200 : Desirable 200-239 : Borderline risk > 240 : High risk
Cholesterol - HDL <i>(Method: Direct)</i>	<b>38</b>	mg/dL	< 40 : Low 40-60 : Optimal > 60 : Desirable
Cholesterol - LDL (Direct) <i>(Method: Homogeneous enzymatic end point assay)</i>	74	mg/dL	< 100 : Normal 100 - 129 : Desirable 130 - 159 : Borderline-High 160 - 189 : High > 190 : Very High
Cholesterol VLDL <i>(Method: Calculation)</i>	<b>68.2</b>	mg/dL	7-40
Triglycerides <i>(Method: Lipase / Glycerol Kinase)</i>	<b>341</b>	mg/dL	< 150 : Normal 150-199 : Borderline-High 200-499 : High > 500 : Very High
Total cholesterol/HDL ratio <i>(Method: Calculation)</i>	4.7	Ratio	0-5.0
LDL / HDL Ratio <i>(Method: Calculation)</i>	1.9	Ratio	0-3.5

**Interpretation:**

Lipid profile can measure the amount of Total cholesterol's and triglycerides in blood:

Test	Comment
<b>Total cholesterol :</b>	measures all the cholesterol in all the lipoprotein particles
<b>High-density lipoprotein cholesterol (HDL-C):</b>	measures the cholesterol in HDL particles; often called "good cholesterol" because HDL-C takes up excess cholesterol and carries it to the liver for removal.
<b>Low-density lipoprotein cholesterol (LDL-C):</b>	measures the cholesterol in LDL particles; often called "bad cholesterol" because it deposits excess cholesterol in walls of blood vessels, which can contribute to atherosclerosis
<b>Triglycerides :</b>	measures all the triglycerides in all the lipoprotein particles; most is in the very low-density lipoproteins (VLDL).

Ch. Samuel  
Manager Technical

Dr S.V.RAMANA  
MD PATHOLOGIST

This is an electronically authenticated report. Report printed date : 29/01/2022 18:57

NOTE : Assay results should be correlated clinically with other clinical findings and the total clinical status of the patient.





**DUSA AJAY KUMAR**

Age : 34 Year(s) Male

Ref Doctor: MEDIWHEEL

Sample Type : SERUM

SID : 10789

Collected on : 2022-01-29

Regd on : 2022-01-29

Reported On : 2022-01-29



**CLINICAL BIOCHEMISTRY**

Test Description	Result	Units	Biological Reference Ranges
<b>LIVER FUNCTION PROFILE</b>			
Bilirubin Total <i>(Method: Diazotised Sulphanilic Acid)</i>	<b>1.3</b>	mg/dL	0.3 - 1.2
Bilirubin Direct <i>(Method: Diazotised Sulphanilic Acid)</i>	0.2	mg/dL	< 0.2
Bilirubin Indirect <i>(Method: Calculation)</i>	<b>1.1</b>	mg/dL	0-1.0
Alkaline Phosphatase (ALP) <i>(Method: AMP Buffer)</i>	73	U/L	30 - 120
Alanine Transaminase (ALT) <i>(Method: UV with pyridoxal - 5 - phosphate)</i>	24	U/L	< 50
Aspartate Aminotransferase(AST) <i>(Method: UV with Pyridoxal-5-phosphate)</i>	29	U/L	< 50
Y- Glutamyl Transferase (GGT) <i>(Method: g-Glut-3-carboxy-4 nitro)</i>	36	U/L	< 55
Protein Total <i>(Method: BIURET)</i>	8.1	g/dL	6.6 - 8.3
Albumin <i>(Method: Bromocresol Purple)</i>	4.7	g/dL	3.5 - 5.2
Globulin <i>(Method: Calculated)</i>	3.4	g/dL	2.5 - 3.5
Albumin / Globulin Ratio <i>(Method: Calculation)</i>	1.4	ratio	1.0 - 2.1

**Interpretation:**

- Liver function test aid in the diagnosis of various pre hepatic, hepatic & post hepatic causes of dysfunction in anemias, viral & alcoholic hepatitis and cholestasis of obstructive causes.
- The test encompasses hepatic excretory, synthetic function and also hepatic parenchymal cell damage.
- LFT helps in evaluating severity, monitoring therapy and assessing prognosis of liver disease and dysfunction.

Ch. Samuel  
Manager Technical

Dr S.V. RAMANA  
MD PATHOLOGIST

This is an electronically authenticated report. Report printed date : 29/01/2022 18:57

NOTE : Assay results should be correlated clinically with other clinical findings and the total clinical status of the patient.

Healthy testing for Wealthy living



Name : **DUSA AJAYKUMAR**  
Age/Gender : 34YEARS/MALE  
Sample Type : --  
Reff By : MEDIWHEEL

Patient Id : 10789  
Sample Drawn Date : 29-Jan-2022  
Reported Date : 29-Jan-2022

**CLINICAL BIOCHEMISTRY**

TEST DESCRIPTION	RESULT	UNITS	REFERENCE RANGE
<b>KID-PRO</b>			
SERUM CREATININE	0.9	mg/dL	Male : 0.67 - 1.17 Female: 0.8 - 1.4
BLOOD UREA	22.4	mg/dL	17 - 43
SERUM URIC ACID	6.4	mg/dL	Male : 3.5 - 7.2 Female: 2.4 - 5.7
SERUM CALCIUM	9.7	mg/dL	8.8 - 10.6
Blood Urea Nitrogen (BUN)	11.6	mg/dL	6 - 22

-----End of the Report-----



**DR. S. V. RAMANA MD.**  
Chief Pathologist

Assay result should be correlated clinically with other laboratory finding and the total clinical status of the patient.  
Note : This Report is subject to the terms and conditions mentioned overleaf  
Note : PARTIAL REPRODUCTION OF THIS REPORT IS NOT PERMITTED

A Unit of **Avanthi Health Care PVT. LTD.**  
Note: This Report is subject to the terms and conditions mentioned overleaf  
web: [www.appliediagnostic.com](http://www.appliediagnostic.com)  
e-mail: [appliediagnostichyd@gmail.com](mailto:appliediagnostichyd@gmail.com)

Healthy testing for Wealthy living

Name : **DUSA AJAYKUMAR**  
Age/Gender : 34YEARS/MALE  
Sample Type : --  
Reff By : MEDIWHEEL

Patient Id : 10789  
Sample Drawn Date : 29-Jan-2022  
Reported Date : 29-Jan-2022

**CLINICAL BIOCHEMISTRY**

TEST DESCRIPTION	RESULT	UNITS	REFERENCE RANGE
<b>Thyroid Profile</b>			
TOTAL TRIIODOTHYRONINE (T3)	128.32	ng/dL	87 - 178
TOTAL THYROXINE (T4)	9.71	ug/dL	6.09 - 12.23
THYROID STIMULATING HORMONE (TSH)	4.06	μIU/mL	0.38 - 5.33

-----End of the Report-----

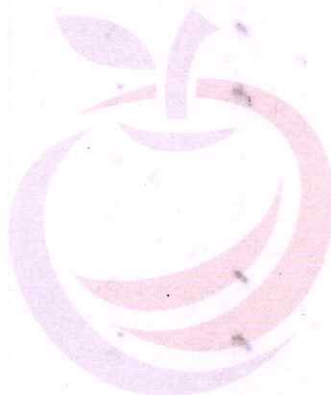

**DR. S. V. RAMANA MD.**  
Chief Pathologist

Assay result should be correlated clinically with other laboratory finding and the total clinical status of the patient.  
Note : This Report is subject to the terms and conditions mentioned overleaf  
Note : PARTIAL REPRODUCTION OF THIS REPORT IS NOT PERMITTED

A Unit of Avanthi Health Care PVT. LTD.  
Note: This Report is subject to the terms and conditions mentioned overleaf  
web: [www.appliediagnostic.com](http://www.appliediagnostic.com)  
e-mail: [appliediagnostichyd@gmail.com](mailto:appliediagnostichyd@gmail.com)

Healthy testing for Wealthy Living





Name : **DUSA AJAYKUMAR**  
 Age/Gender : 34YEARS/MALE  
 Sample Type : --  
 Reff By : MEDIWHEEL

Patient Id : 10789  
 Sample Drawn Date : 29-Jan-2022  
 Reported Date : 29-Jan-2022

**CLINICAL PATHOLOGY**

TEST DESCRIPTION	RESULT	UNITS	REFERENCE RANGE
<b>CUE- (OP)</b>			
<b>PHYSICAL EXAMINATION</b>			
Quantity	20 ml		
Colour	PALE YELLOW		
Clarity	CLEAR		
Reaction (pH)*	Acidic		
Specific gravity	1.015		
<b>CHEMICAL EXAMINATION</b>			
Albumin	Nil		
Sugar	Nil		
<b>MICROSCOPIC EXAMINATION</b>			
PUS CELLS	1-2	/ HPF	
Epithelial Cells	1-2	/ HPF	
R.B.Cs	Nil		
CASTS	Nil		
CRYSTALS	Nil		
OTHERS	Absent		
<b>Method: Strip/Microscopy</b>			

-----End of the Report-----

**DR. S. V. RAMANA MD.**  
 Cheif Pathologist

Assay result should be correlated clinically with other laboratory finding and the total clinical status of the patient.  
 Note: This Report is subject to the terms and conditions mentioned overleaf  
 Note: PARTIAL REPRODUCTION OF THIS REPORT IS NOT PERMITTED

Healthy testing for Wealthy living

<b>Patient ID:</b> 10789MEDI	<b>Patient Name:</b> DUSA AJAYKUMAR 34YM
<b>Age:</b>	<b>Sex:</b>
<b>Accession Number:</b> ACCNO004452	<b>Modality:</b> CR
<b>Referring Physician:</b> MEDIWHEEL	<b>Study:</b> CHEST
<b>Study Date:</b> 29-Jan-2022	

**X - RAY CHEST PA VIEW**

Trachea is in midline.

Both hila normal in density.

Cardiac silhouette maintained.

Both CP angles are clear.

Both lung parenchyma are normal.

Bony cage and soft tissues are normal.

**IMPRESSION: NORMAL STUDY.**

**For clinical correlation.**

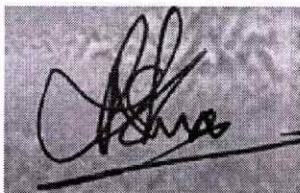

**Dr. Sukumar., MDRD**  
**Consultant Radiologist**

Date: 29-Jan-2022 11:48:56



PATIENT ID : 10789  
PATIENT NAME : MR. DUSA AJAY KUMAR 34/M

Summary Report

Report time : 11:29 am  
January 29, 2022 11:29 am

PROTOCOL : BRUCE  
PATIENT HEIGHT : 0 Cm  
PATIENT WEIGHT : 0.00 Kg  
PATIENT ADD. :

Ref. By : Not Applicable  
( Not Applicable )

Stage	Stage Time	Speed (Kmph) / Grade (%)	HR bpm	BP mmHg	R.P.P. X 1000	METS	ST Level I	Stage Comments
Pre-Test	00:17	0.00 / 0.00	97	110 / 80	10	1.00	0.58	
Supine	00:06	0.00 / 0.00	97	110 / 80	10	1.00	0.58	
Standing	00:05	0.00 / 0.00	96	110 / 80	10	1.00	0.58	
HyperVentilation	00:05	0.00 / 0.00	94	110 / 80	10	1.00	0.55	
Wait For Exercise	00:05	0.00 / 0.00	96	110 / 80	10	1.00	0.55	
Exercise Stage 1	03:00	2.70 / 10.00	120	130 / 80	15	5.70	0.87	
Exercise Stage 2	03:00	4.00 / 12.00	147	130 / 80	19	8.00	1.00	
Peak Exercise	02:40	5.50 / 14.00	163	140 / 90	22	10.00	1.52	
Recovery 1	01:00	0.00 / 0.00	154	140 / 90	21	1.00	1.52	
Recovery 3	03:00	0.00 / 0.00	124	120 / 80	14	1.00	1.16	

TOTAL EXER TIME : 8 : 40 min  
MAX WORKLOAD : 10.00  
MAX HR : 180 bpm (96.77 % of 186 bpm)  
MAX BP : 140 / 90 mmHg  
DISTANCE COVERED : 0.58 Km  
DOUBLE PRODUCT : 25200.00

*Δ ST - T changes*  
*7MT 118 - no for induced Ischemia*

**DR. U. Sunitha**  
M.B.B.S. M.D. **CARDIOLOGIST**

General Physician  
Reg. No: 58805



PATIENT ID : 10789  
PATIENT NAME : MR DUSA AJAY KUMAR 34/M

Summary Report

Report time : 11:29 am  
January 29, 2022 11:29 am

PROTOCOL : BRUCE

PATIENT HEIGHT : 0 Cm

PATIENT ADD :

PATIENT WEIGHT : 0.00 Kg

Ref By : Not Applicable

(Not Applicable)

OBJECT OF TEST

RISK FACTOR

ACTIVITY

MEDICATION

BRIEF HISTORY

OTHER INVESTIGATION

REASON FOR TERMINATION

EXERCISE TOLERANCE

EXERCISE INDUCED ARRHYTHMIA

HAEMO RESPONSE

CHRONO RESPONSE

FINAL IMPRESSION

Do-TMT is -ve for induced Tachycardia.

*U. S. Das*

**Dr. U. Sunitha**  
MBBS - MD  
General Physician  
Reg. No.: 58805

DR  
CARDIOLOGIST



APPLE DIAGNOSTICS

Linked Median Report

PATIENT ID : 10789 HEIGHT : 0 Cm WEIGHT : 0.00 KG  
PATIENT NAME : MR.DUSA AJAY KUMAR 34/M  
PROTOCOL : BRUCE  
STAGE : Pre-Test  
ST Levels (mm) / ST Slope (mV/s) measured at 80 ms Post J

January 29, 2022 11:29 am  
Report time : 11:29 am  
PHASE TIME : 00:17  
STAGE DURATION : 00:00  
SPEED: 0.0 kmph  
GRADE: 0.0  
HR : 97 bpm  
BP : 110 / 80 mmHg  
QRS Lead : V5  
METs : 1.00

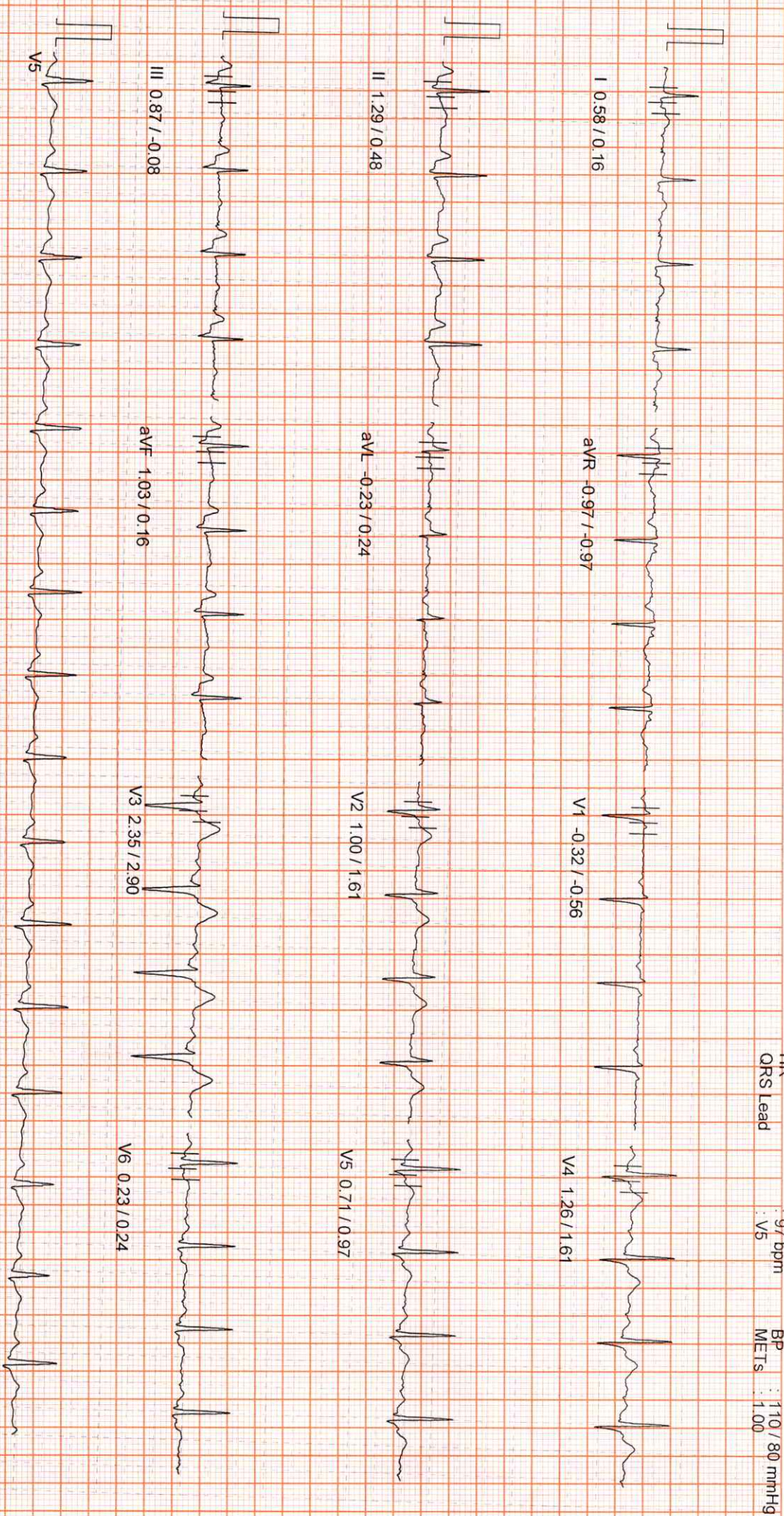

100 Hz

10mm/mv 25mm/sec



PATIENT ID : 10789 HEIGHT : 0 Cm WEIGHT : 0.00 Kg  
 PATIENT NAME : MR.DUSA AJAY KUMAR 34/M  
 PROTOCOL : BRUCE  
 STAGE : Supine  
 ST Levels (mm) / ST Slope (mV/s) measured at 80 ms Post J

APPLE DIAGNOSTICS  
 Linked Median Report

January 29, 2022 11:29 am  
 Report time : 11:29 am  
 PHASE TIME : 00:23  
 STAGE DURATION : 00:00  
 HR : 97 bpm  
 QRS Lead : V5  
 BP : 110 / 80 mmHg  
 METs : 1.00

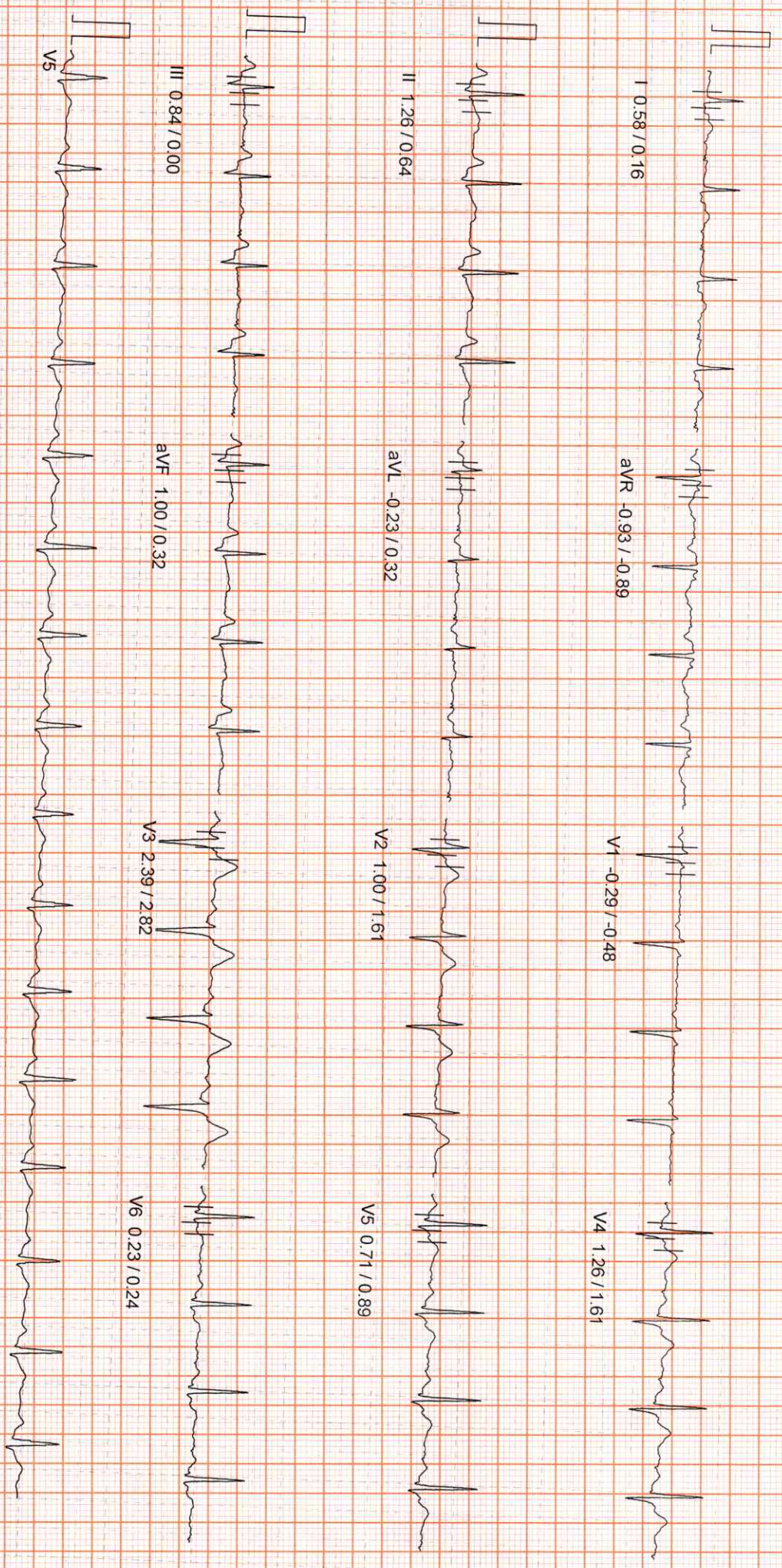



PATIENT ID : 10789 HEIGHT : 0 Cm WEIGHT : 0.00 Kg  
PATIENT NAME : MR.DUSA AJAY KUMAR 34/M  
PROTOCOL : BRUCE  
STAGE : Standing  
ST Levels (mm) / ST Slope (mV/s) measured at 80 ms Post J

APPLE DIAGNOSTICS  
Linked Median Report

January 29, 2022 11:29 am  
Report time : 11:29 am  
PHASE TIME : 00:29  
STAGE DURATION : 00:00  
HR : 96 bpm  
QRS Lead : V5  
BP : 110 / 80 mmHg  
METS : 1.00

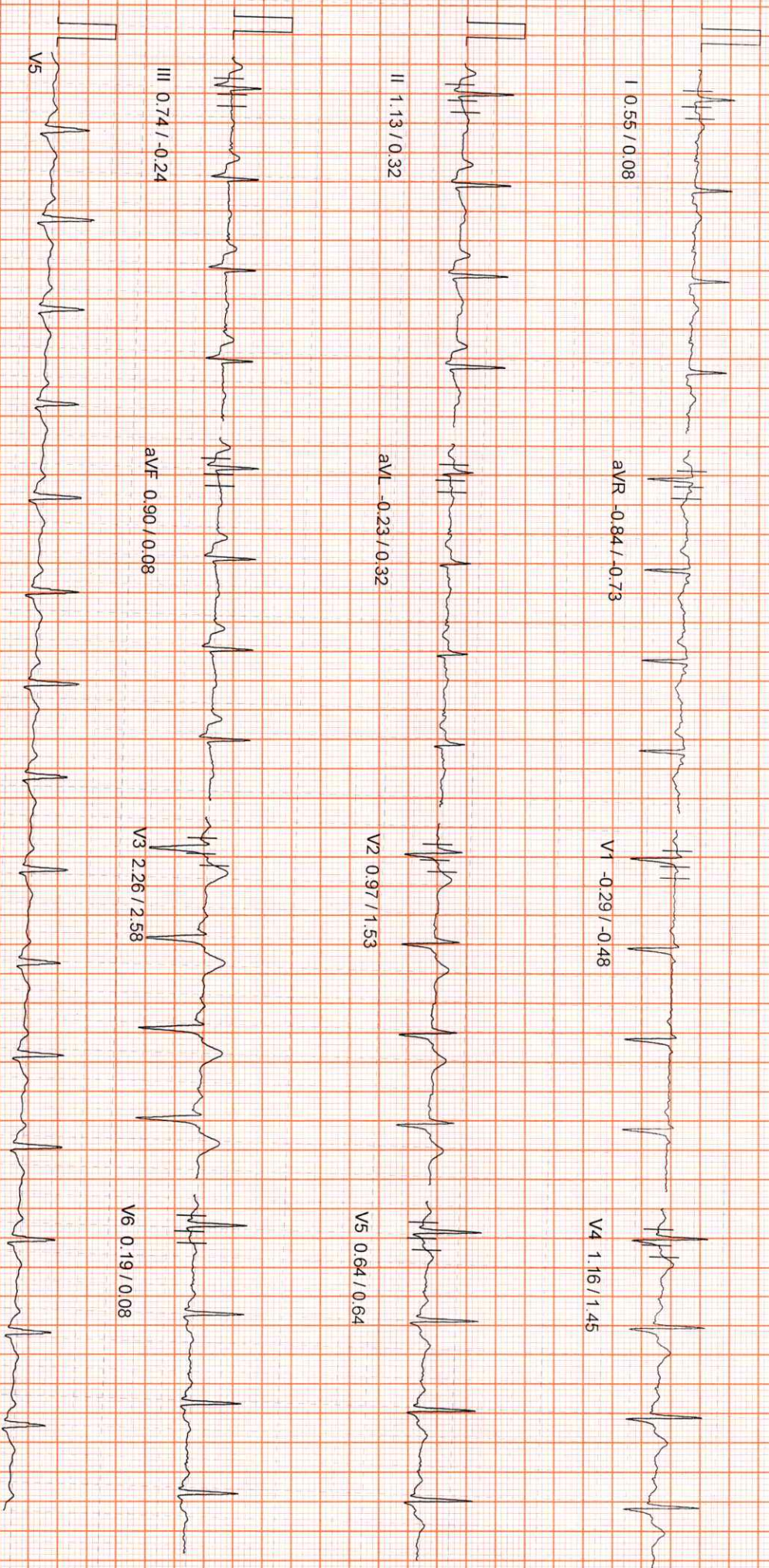

100 Hz

10mm/mv 25mm/sec



APPLE DIAGNOSTICS

PATIENT ID : 10789 HEIGHT : 0 Cm WEIGHT : 0.00 Kg  
PATIENT NAME : MR DUSA AJAY KUMAR 34/M

Linked Median Report

PROTOCOL : BRUCE

STAGE : HyperVentilation

ST Levels (mm) / ST Slope (mV/s) measured at 80 ms Post J

January 29, 2022 11:29 am

Report time : 11:29 am

PHASE TIME : 00:35 SPEED: 0.0 kmph

STAGE DURATION : 00:00 GRADE: 0.0

HR : 94 bpm BP : 110/80 mmHg

QRS Lead : V5 METs : 1.00

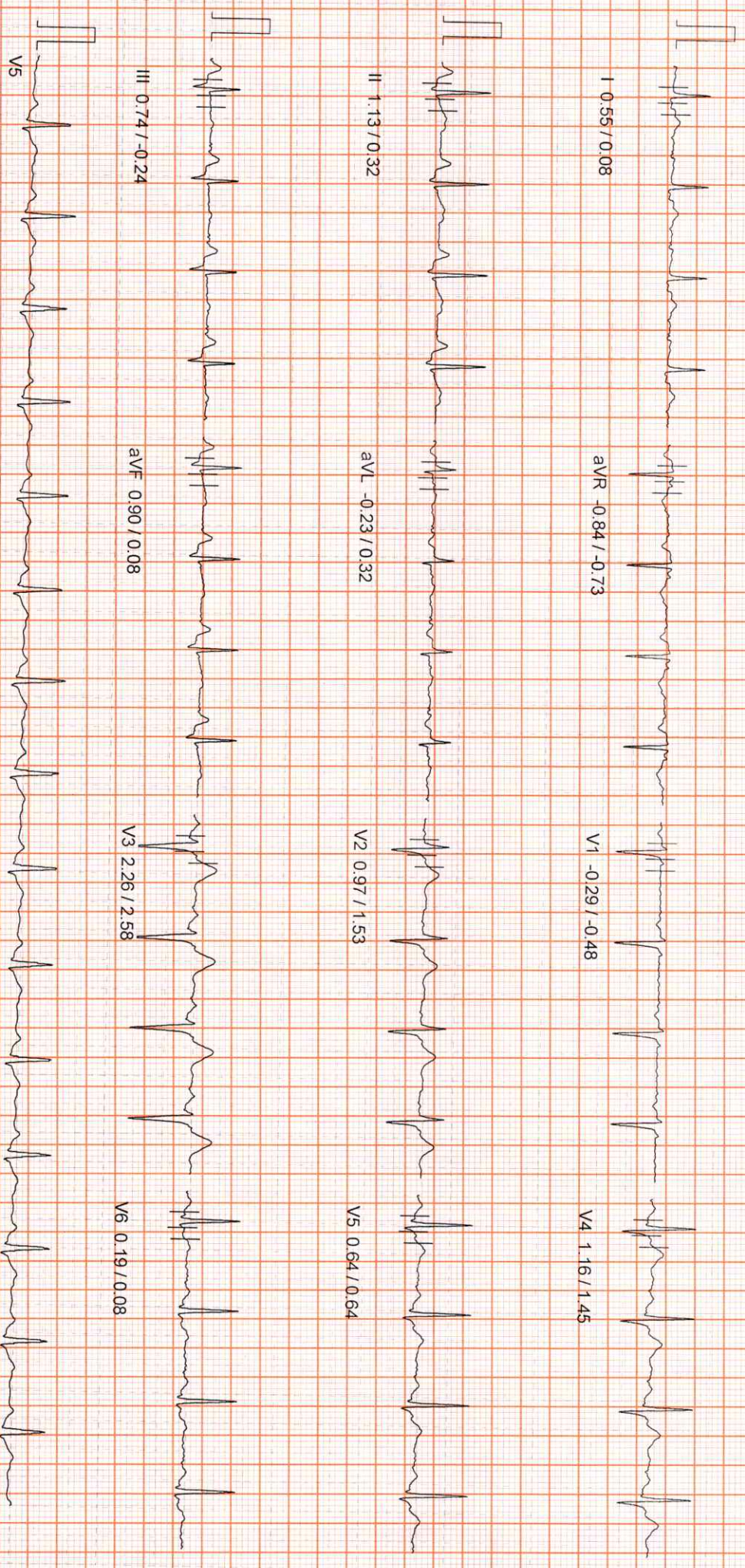

100 Hz

10mm/mv, 25mm/sec



APPLE DIAGNOSTICS

Linked Median Report

PATIENT ID : 10789 HEIGHT : 0 Cm WEIGHT : 0.00 Kg  
PATIENT NAME : MR. DUSA AJAY KUMAR 34/M  
PROTOCOL : BRUCE  
STAGE : Wait For Exercise  
ST Levels (mm) / ST Slope (mV/s) measured at 80 ms Post J

January 29, 2022 11:29 am  
Report time : 11:29 am  
PHASE TIME : 00:41  
STAGE DURATION : 00:00  
HR : 96 bpm  
QRS Lead : V5  
BP : 110 / 80 mmHg  
METs : 3.40

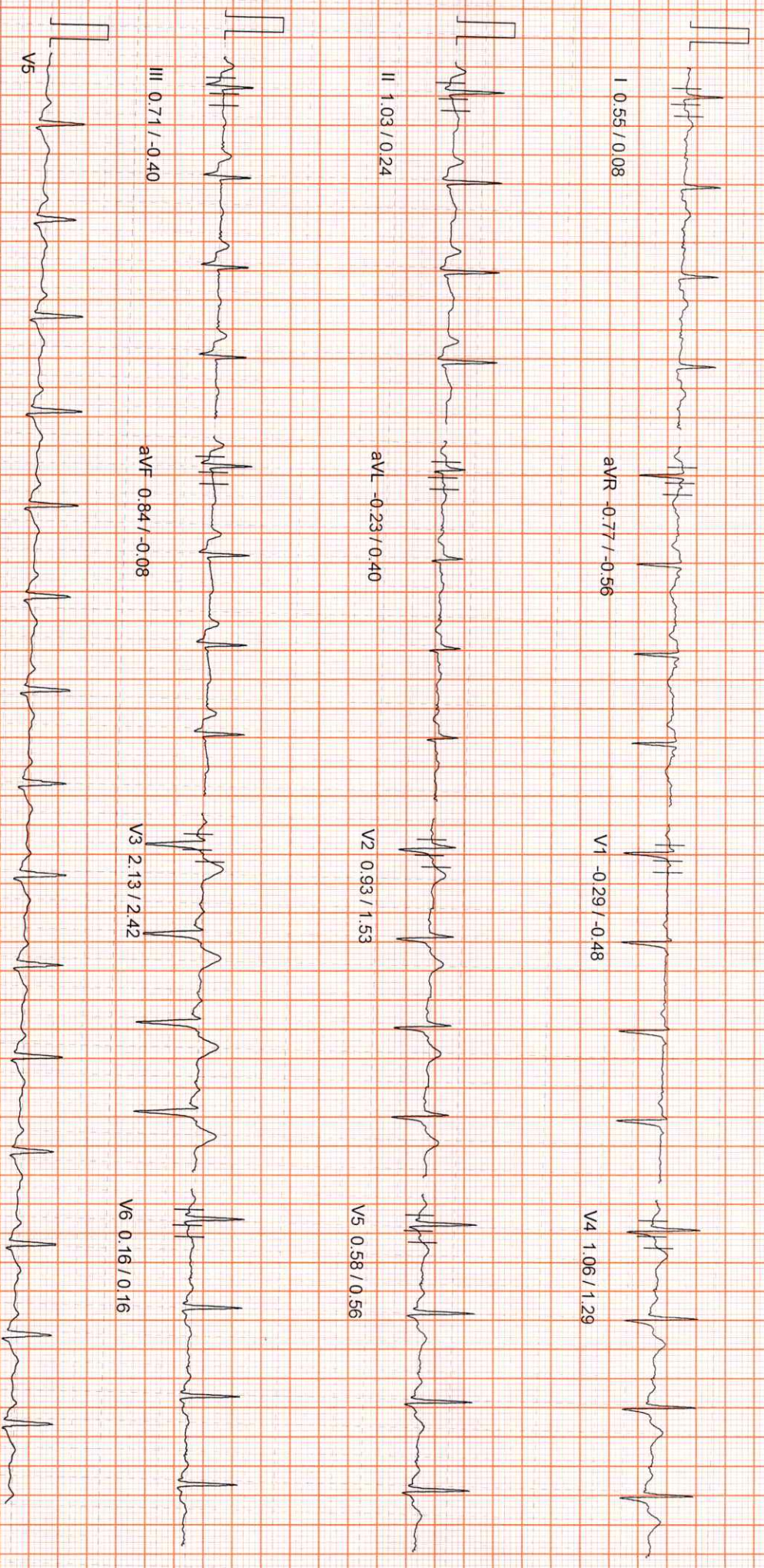

100 Hz

10mm/mV, 25mm/sec



APPLE DIAGNOSTICS

PATIENT ID : 10789 HEIGHT : 0 Cm WEIGHT : 0.00 KG  
PATIENT NAME : MR.DUSA AJAY KUMAR 34/M

Linked Median Report

PROTOCOL : BRUCE  
STAGE : Exercise Stage 1  
ST Levels (mm) / ST Slope (mV/s) measured at 80 ms Post J

January 29, 2022 11:29 am

Report time : 11:32 am

PHASE TIME : 03:00  
STAGE DURATION : 03:00  
HR : 120 bpm  
BP : 130 / 80 mmHg  
SPEED: 2.7 kmph  
GRADE: 10.0  
METS : 5.70

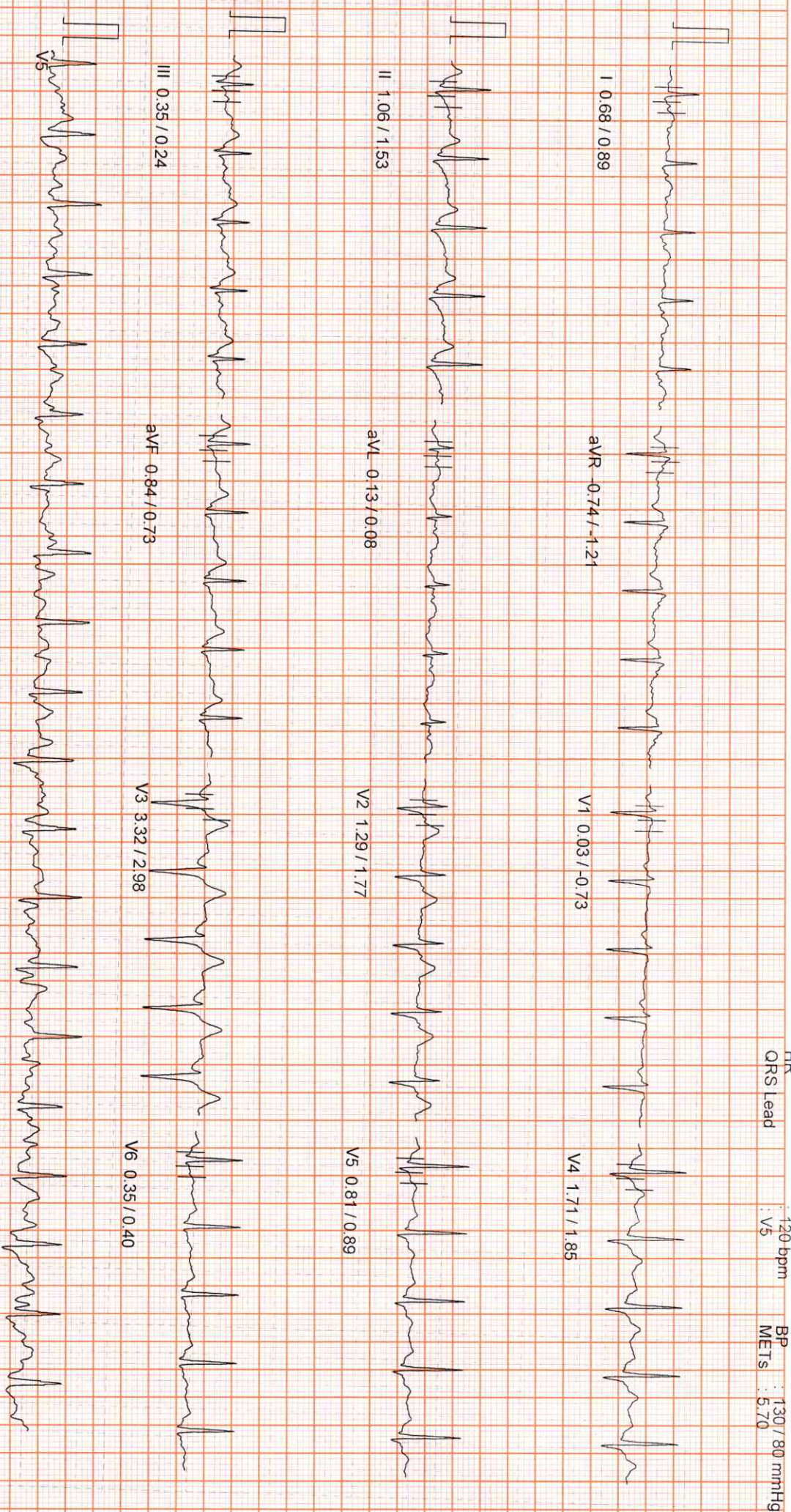

100 Hz

10mm/mV/25mm/sec



APPLE DIAGNOSTICS

Linked Median Report

PATIENT ID : 10789 HEIGHT : 0 Cm WEIGHT : 0.00 Kg  
PATIENT NAME : MR.DUSA AJAY KUMAR 34/M  
PROTOCOL : BRUCE  
STAGE : Exercise Stage 2  
ST Levels (mm) / ST Slope (mV/s) measured at 80 ms Post J

January 29, 2022 11:29 am  
Report time : 11:35 am  
PHASE TIME : 06:00  
STAGE DURATION : 03:00  
SPEED: 4.0 kmph  
GRADE: 12.0  
HR : 147 bpm  
BP : 130 / 80 mmHg  
QRS Lead : V5  
MEIS : 8.00

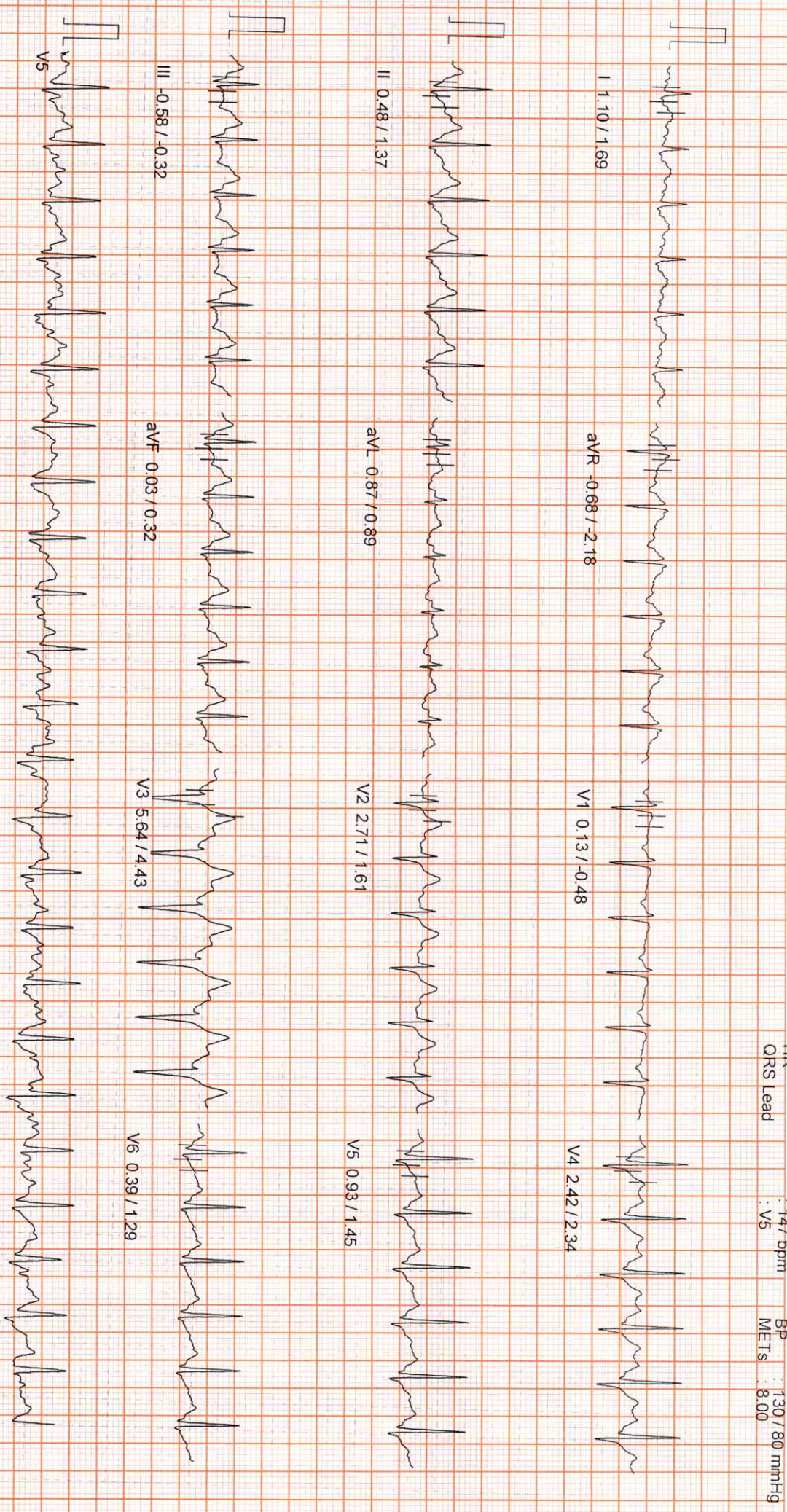

100 Hz

10mm/mv 25mm/sec



APPLE DIAGNOSTICS

Linked Median Report

PATIENT ID : 10789 HEIGHT : 0 Cm WEIGHT : 0.00 Kg  
 PATIENT NAME : MR DUSA AJAY KUMAR 34/M  
 PROTOCOL : BRUCE  
 STAGE : Peak Exercise  
 ST Levels (mm) / ST Slope (mV/s) measured at 80 ms Post J

January 29, 2022 11:29 am  
 Report time : 11:38 am  
 PHASE TIME : 08:41  
 STAGE DURATION : 02:41  
 HR : 163 bpm  
 QRS Lead : V5  
 BP : 140 / 90 mmHg  
 METs : 10.00  
 SPEED: 5.5 kmph  
 GRADE: 14.0

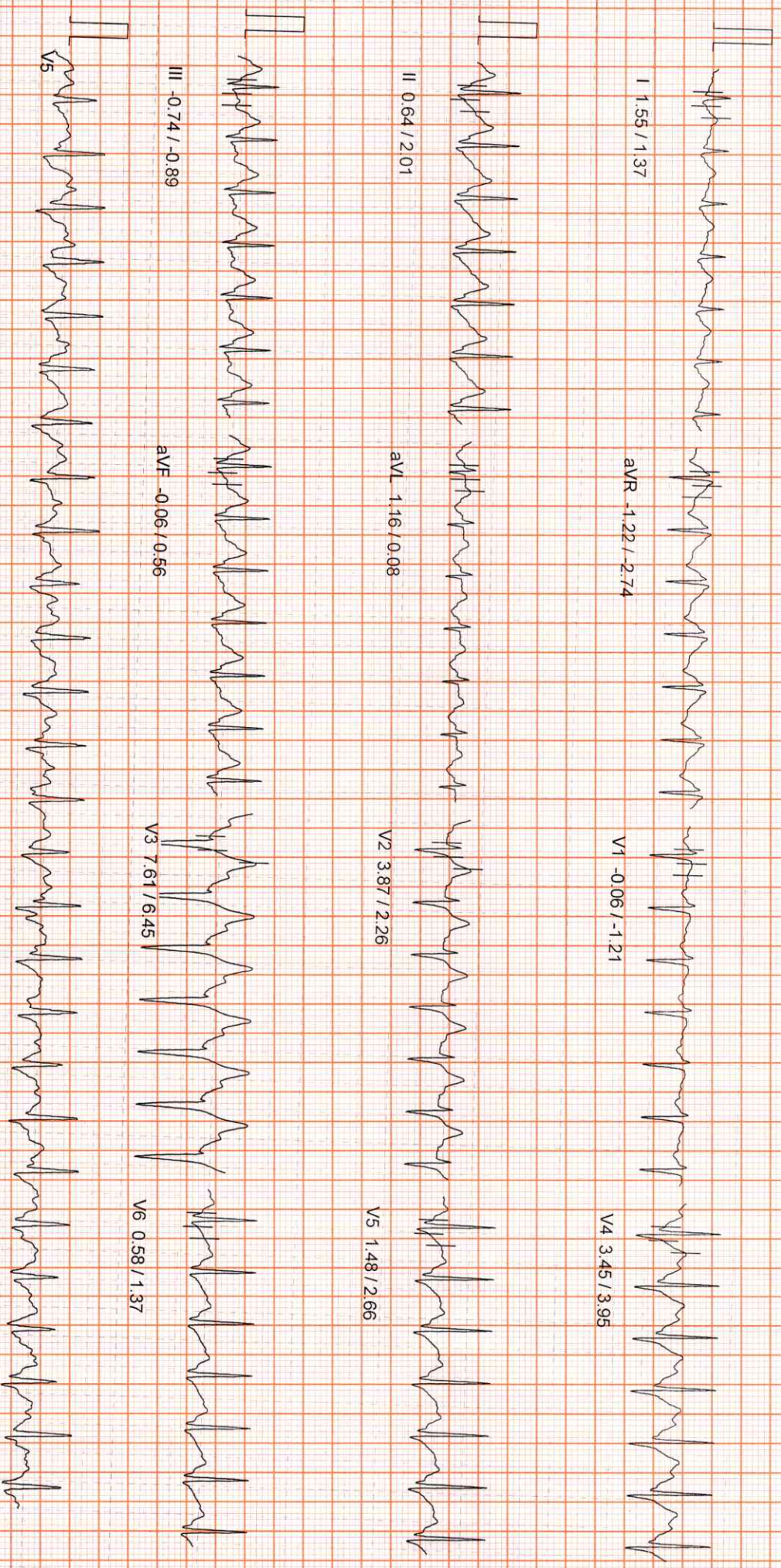

100 Hz

10mm/mv, 25mm/sec



APPLE DIAGNOSTICS

Linked Median Report

PATIENT ID : 10789 HEIGHT : 0 Cm WEIGHT : 0.00 Kg  
PATIENT NAME : MR.DUSA AJAY KUMAR 34/M  
PROTOCOL : BRUCE  
STAGE : Recovery  
ST Levels (mm) / ST Slope (mV/s) measured at 80 ms Post J

January 29, 2022 11:29 am  
Report time : 11:39 am  
PHASE TIME : 08:41  
STAGE DURATION : 01:00  
HR : 154 bpm  
GRS Lead : V5  
BP : 140 / 90 mmHg  
METS : 1.00

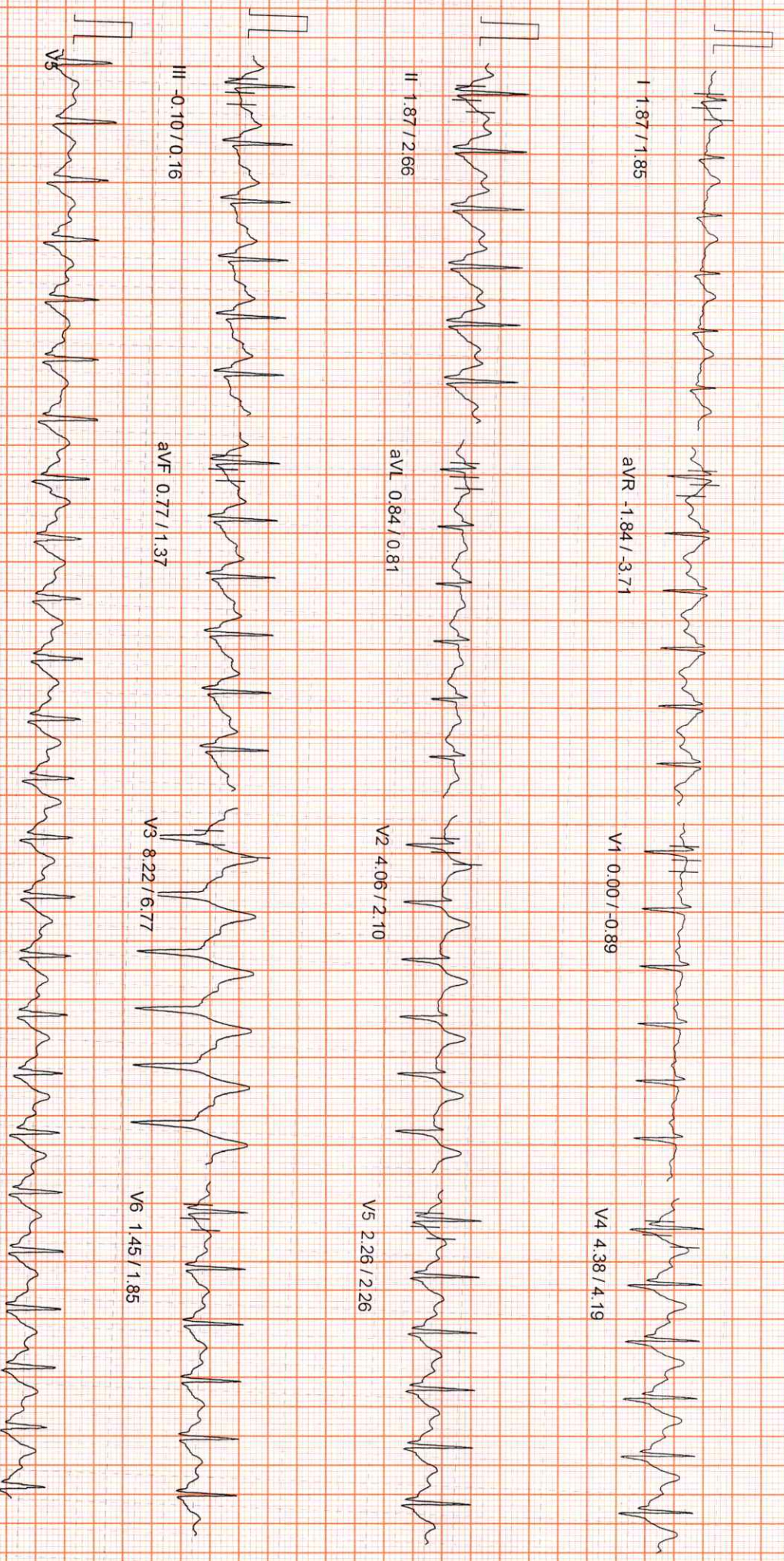

100 Hz

10mm/mv, 25mm/sec



APPLE DIAGNOSTICS

Linked Median Report

PATIENT ID : 10789 HEIGHT : 0 Cm WEIGHT : 0.00 Kg  
PATIENT NAME : MR.DUSA AJAY KUMAR 34/M  
PROTOCOL : BRUCE  
STAGE : Recovery  
ST Levels (mm) / ST Slope (mV/s) measured at 80 ms Post J

January 29, 2022 11:29 am  
Report time : 11:41 am  
PHASE TIME : 08:41 SPEED: 0.0 kmph  
STAGE DURATION : 03:00 GRADE: 0.0  
HR : 124 bpm BP : 120 / 80 mmHg  
QRS Lead V5 METs : 100

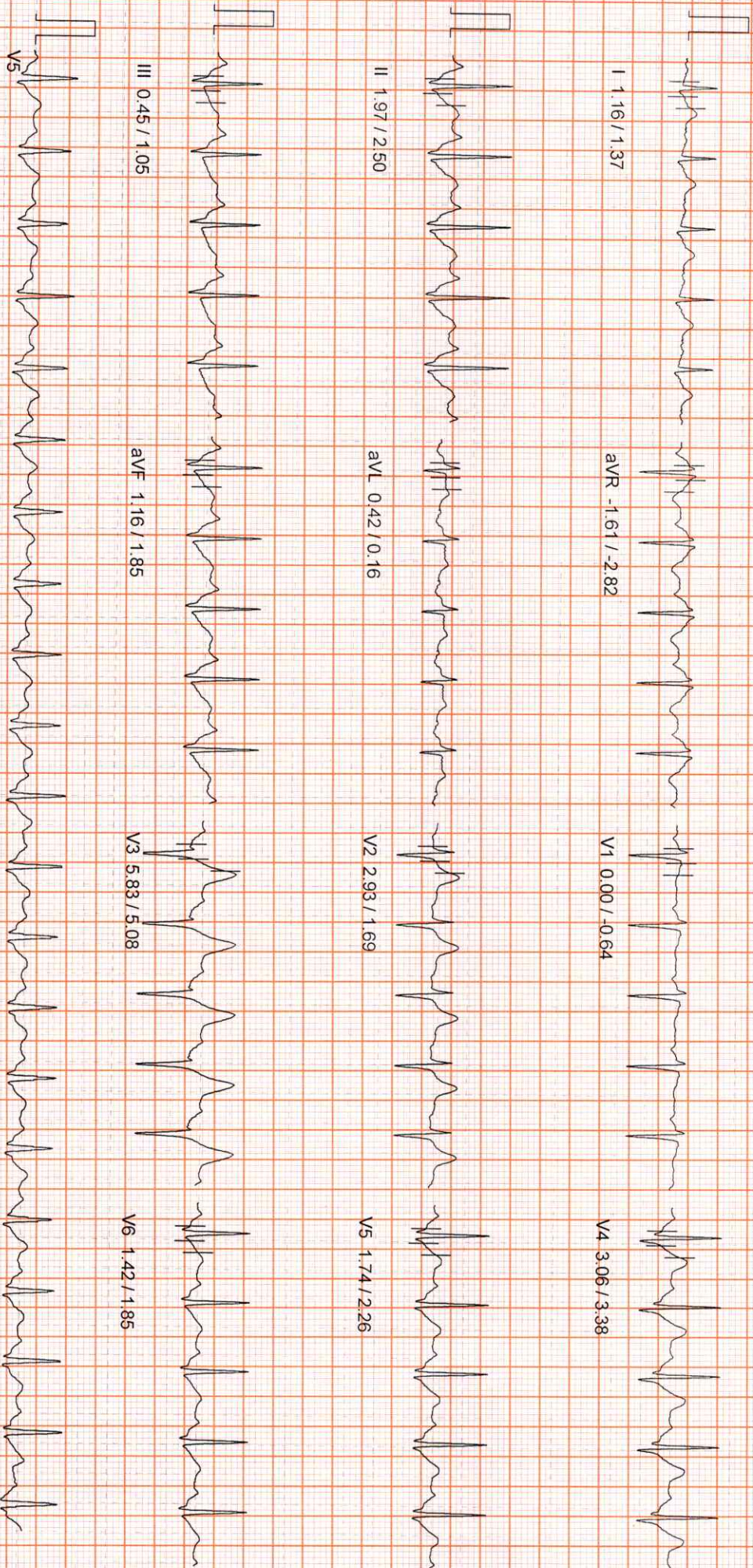

10mm/mv, 25mm/sec

100 Hz

NASAN (C) ST-Win Standard BL 6.91, Unit Ver 4.20

MICRO MED CHARTS