

दो गज की दूरी . मास्क है जरूरी

M. : 9412334077 (नम्बर लगाने के लिए)  
SONKH ROAD, KRISHNA NAGAR, MATHURA  
www.bharatihospitalmathura.com



# Bharti Hospital

An ISO 9001 : 2008 (QMS) Certified Hospital

Date ..... 11/9/22

**Dr. Bharti Garg**

M.B.B.S., M.D. (Medicine), AFISC, FIACM

Consultant Physician & Cardiologist  
Regd. No. 10449

Ex-Registrar - Escort's Heart Institute  
- Apollo Hospital, New Delhi

10 Bummy Mct.  
UTT

Pharmveer Singh

27/9

**डॉ. भारती गर्ग**

हृदय, वक्ष, उदर एवं डायबिटीज रोग विशेषज्ञ

Plenty of water, low salt diet  
Tab Ferum 100 mg  
Tab Rabo 100 mg 1 day  
Eye lactaron 4 ts 4x  
Syr K-mac 2 ts 4x  
1  
BH ml

**Facilities :** ICU, Facility for Medical & Cardiac Emergency, ECG, Nebulizer, Centralized Oxygen, Monitor  
BIPAP, Defibrillator, Echo Cardiography, TMT, X-Ray, PFT, Computerised Pathology

Consultation Time - Morning 11 A.M. 4 P.M.

यह पर्चा 5 दिन के लिये मान्य है।

NOT VALID FOR MEDICO LEGAL CASES

सभी प्रकार के हेल्थ पैकेज उपलब्ध



બંક ઓફ બરોડા  
Bank of Baroda



નામ: **DHARBIR SINGH**  
Name:

કસ્ટોમર કાર્ડ નં. **109226**  
E. C. No.



બંક ઓફ બરોડા (સી) લિમિટેડ, વડોદરા  
Issuing Authority CM (S), ZO, ND.

બંક ઓફ બરોડા  
Signature of Holder



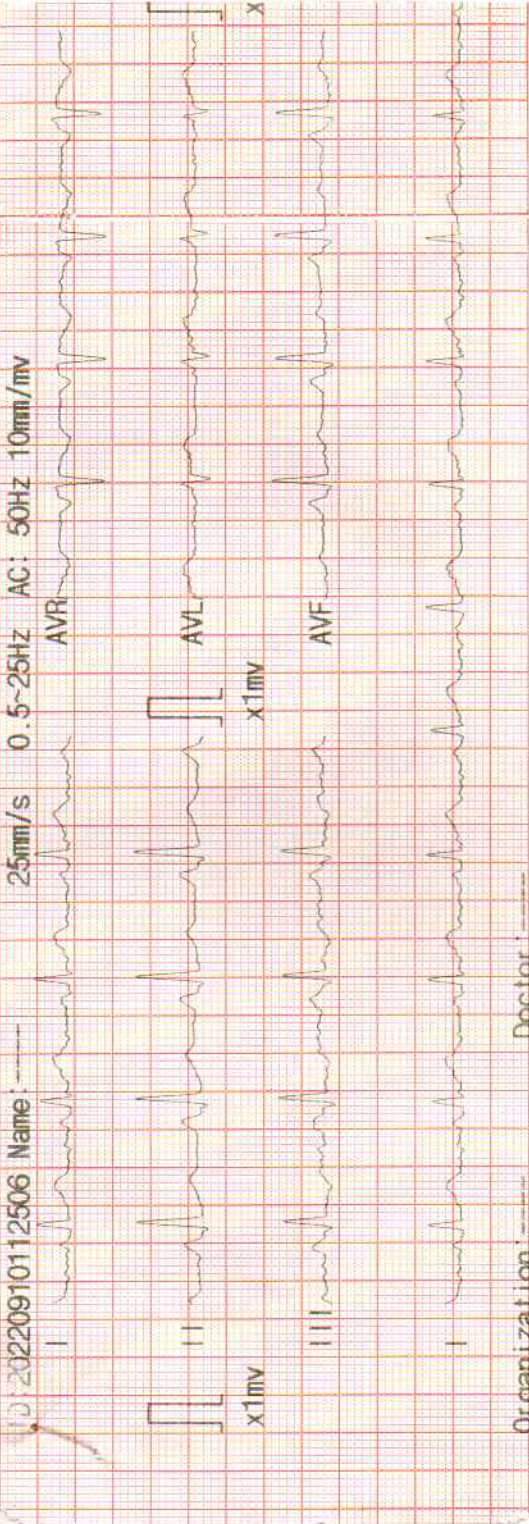

V1	V4	ID : 20220910112506
V2	V5	Name : <b>Dharambir</b>
V3	V6	Sex : <b>Male</b>
		Age : <b>27 yrs</b>
		HR : 92 bpm
		R-R : 646 ms
		P-R : 129 ms
		QRS : 92 ms
		QT/QTc : 349/433 ms
		P/QRS/T : 73/ 58/ 33
		RV5/SV1 : 0.717/-0.543 mV
		RV5+SV1 : 0.174 mV
		QTcf : 0.540

R

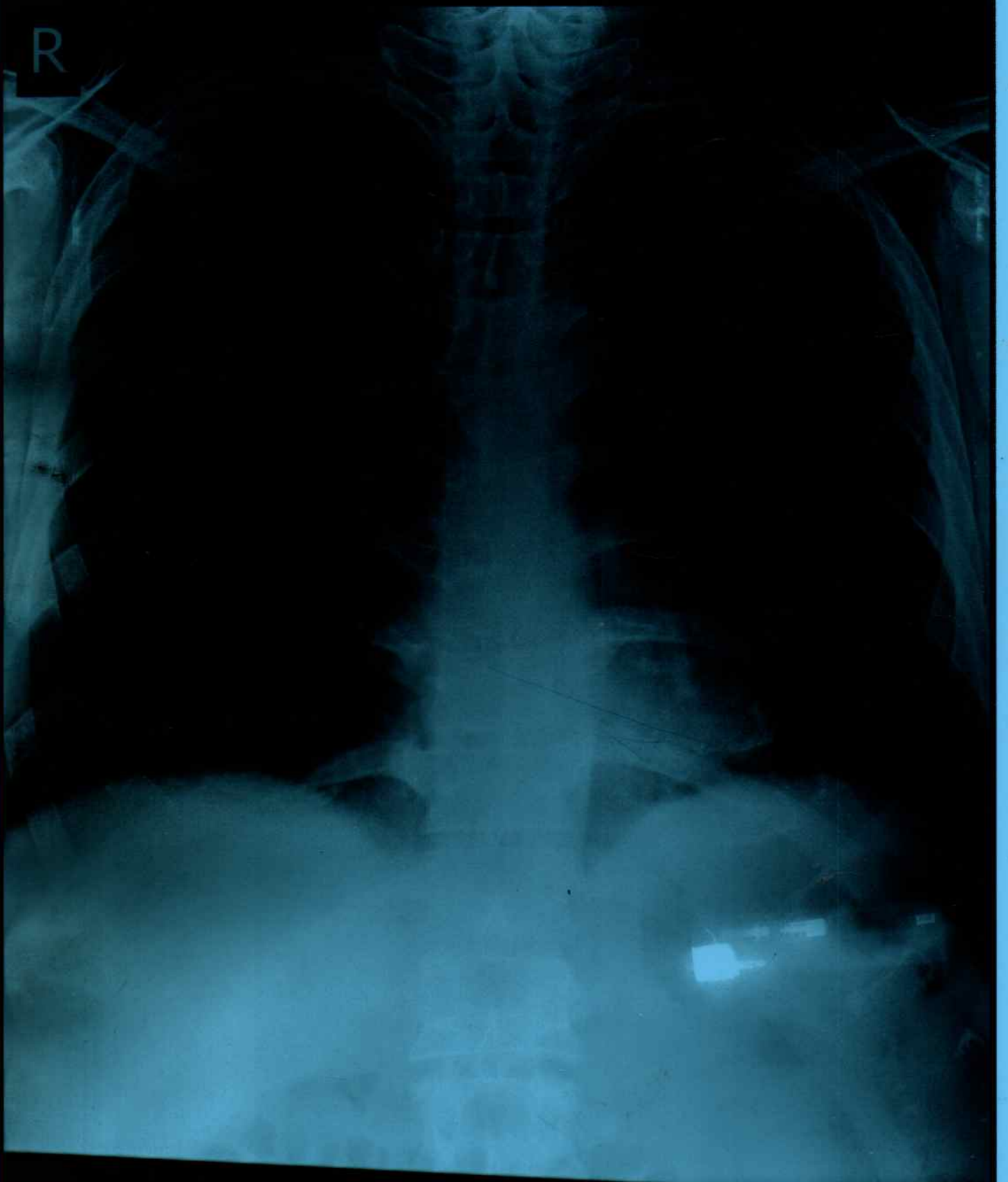

DHARMBIR SINGH 27Y Male

10/09/2022

Chest PA

BHARTI HOSPITAL SONKH ROAD, KRISHNA NAGAR , MATHURA





# Bharti Hospital

An ISO 9001 : 2008 (QMS) Certified Hospital

Date : .....

REG...NO : 2022-901002

DATE : 10/09/2022

NAME : MR. DHARMBIR SINGH

REF...BY: BOB

AGE /SEX: 27 Y/M

## 2D REAL TIME GENERAL SONOLOGICAL STUDY OF WHOLE ABDOMEN

**LIVER:** Is normal in size with mildly increased parenchymal echogenicity. Margins are regular. Intra hepatic bile ducts (IHD) are not dilated. No focal mass seen. Portal Vein & C.B.D. is normal in caliber.

**GALL BLADDER:** No calculi/mass lesion is seen in its lumen. No pericholecystic collection is seen.

**SPLEEN:** is normal in size and shape. Echotexture appears normal.

**PANCREAS:** Shows normal size and echotexture. No focal mass / peripancreatic collection is seen.

**RIGHT KIDNEY:** Shows normal position, size, shape and contour. Cortical echotexture is normal. CMD is maintained. No calculus /hydronephrosis is seen.

**LEFT KIDNEY:** Shows normal position, size, shape and contour. Cortical echotexture is normal. CMD is maintained. No hydronephrosis, No free fluid/ retroperitoneal adenopathy is seen.

**U.BLADDER:** is normal in distension and in wall thickness. Lumen is clear. No calculus or mass lesion is seen.

**PROSTATE:** is normal in size (38.3x50.1x34.5mm), shape and echotexture. Weight 34.7 cm<sup>3</sup>.

**NOTE-** Bowel loops are dilated with sluggish movements.  
Excessive Gas is Present in Abdomen.

**IMPRESSION:** Fatty Liver with BPH Grade – I with ?SAIO.

**ADVICE:** Clinical Correlation.

SONOLOGIST

Best efforts were made during investigation, however in case of any Confusion/ Confirmation review can be done, free of cost. Not valid for medico-legal purpose.

Facilities

ICU, Facility for Medical & Cardiac Emergency, ECG, Nebulizer, Centralized Oxygen, Monitor BIPAP, Defibrillator, Echo Cardiography, TMT, X-ray, PFT, Computerised Pathology

यहाँ भ्रूण-लिंग परीक्षण नहीं किया जाता है। यह एक दृष्टनीय अपराध है।

This Report is only A Professional Opinion & Should Be Clinically Co-related

NOT VALID FOR MEDICO-LEGAL PURPOSE

सभी प्रकार के हैल्थ चैकअप पैकेज उपलब्ध

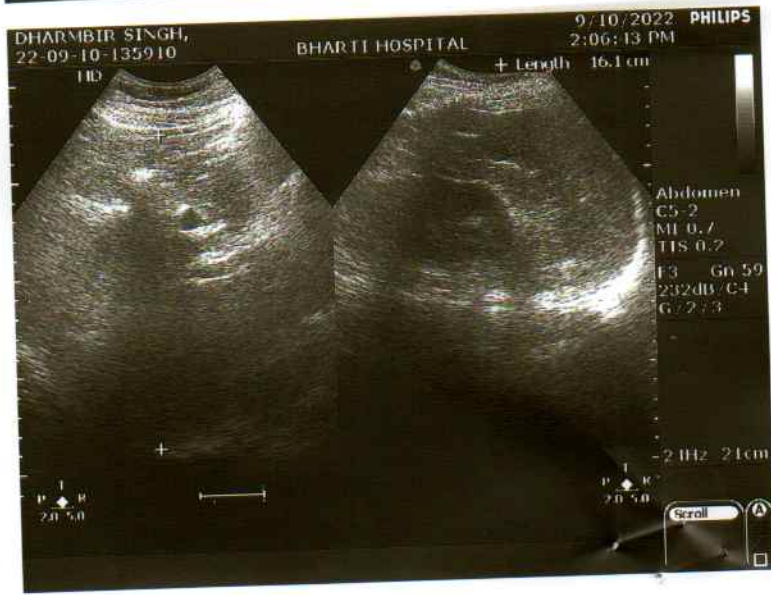
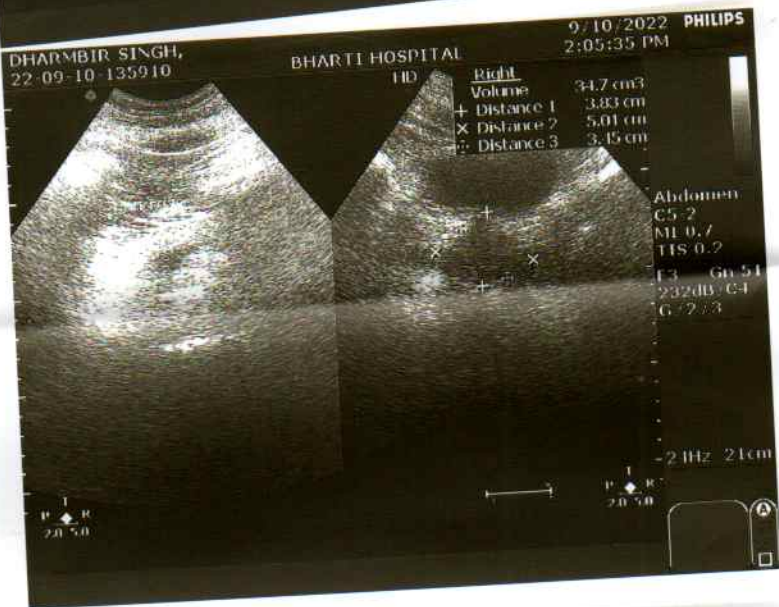
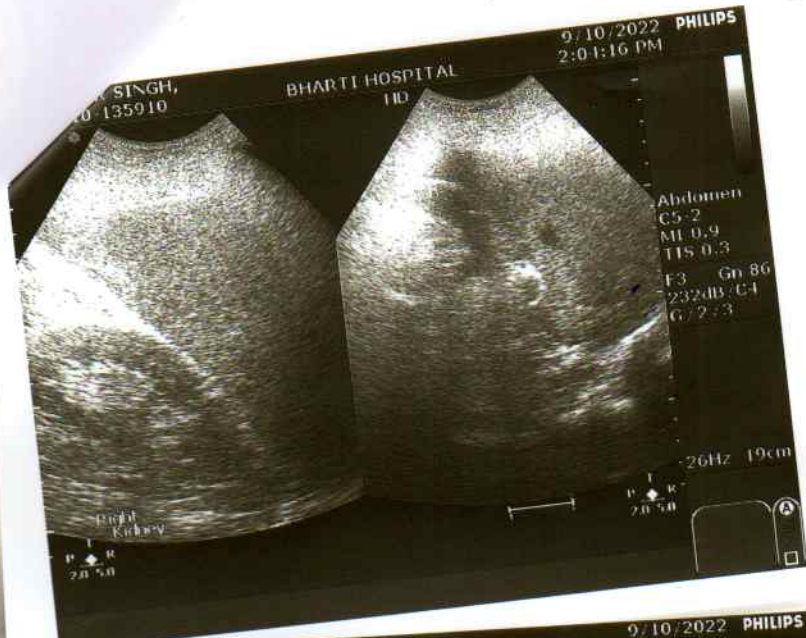





A ISO 9001:2015 Certified 2720

# S.V. SCIENTIFIC PATHOLOGY

## Bharti Hospital

**DR. SHIKHA VYAS**  
D.C.P. (PATH.)  
R.NO. 52957/ 17.08.2006

SONKH ROAD, KRISHNA NAGAR, MATHURA

Date	10/09/2022	Srl No.	247	Sex	M
Name	MR. DHARMVEER SINGH	Age	27 Yrs.	OUT SIDE SAMPLE	
Ref. By	MEDI WHEEL				

Investigation Name	Result Value	Unit	Biomedical Ref Range
--------------------	--------------	------	----------------------

### HAEMATOLOGY - TEST REPORT

#### C. B. C

HAEMOGLOBIN (HB)	14.9	gm/dl	13.5 - 18.0
TOTAL LEUCOCYTIC COUNT (TLC)	12,100	/cumm	4000 - 11000
DIFFERENTIAL LEUCOCYTE COUNT (DLC)			
NEUTROPHIL	73	%	40 - 80
LYMPHOCYTE	22	%	20 - 40
EOSINOPHIL	03	%	1 - 6
MONOCYTE	02	%	2 - 10
R B C	4.27	millions/cmm	4.5 - 5.5
P.C.V / HAEMATOCRIT	46.3	%	40.0 - 50.0
M C V	108.4	fl.	82.0 - 101.0
M C H	34.9	picogram	27.0 - 32.0
M C H C	32.2	gm/dl	31.5 - 34.5
PLATELET COUNT	235	$\times 10^3/\mu\text{L}$	150 - 450
MEAN PLATELET VOLUME	9.2	fl	7.5 - 11.5
RDW-CV	13.9	%	11.5 - 14.5
ERYTHROCYTE SED.RATE(WGN) Automated Mini ESR	14	mm/1st hr.	0.00 - 15.0
BLOOD GROUP ABO	" O "		
RH TYPING	POSITIVE		

The upper agglutination test for grouping has some limitations.  
For further confirmation Reverse typing card ( Dia clon ABO / D ) Method is suggested.

Contd...2



All Tests have Technical Limitations. Collaborative clinicopathological interpretation is mandatory. In Case of disparity Test may be repeated immediately. Test marked with an (\*) are not accredited by NABL.

#### Mathura Lab Details :

Opp. Vipin Nursing Home, Shankar Vihar, Krishna Nagar, Mathura- 281004

Mob. ☎ 08954464646, ☎ 7055111414 | Email : svspathology@gmail.com

Website : www.svscientificpathology.com

Sample Collection Facility from Home & Nursing Home is available.

If required get your report Via  
SMS & Email

NOT VALID FOR  
MEDICOLEGAL PURPOSE





# S.V. SCIENTIFIC PATHOLOGY

## Bharti Hospital

**DR. SHIKHA VYAS**  
D.C.P. (PATH.)  
R.NO. 52957/ 17.08.2006

A ISO 9001:2015 Certified Lab

SONKH ROAD, KRISHNA NAGAR, MATHURA

Date	10/09/2022	Srl No.	247	Sex	M
Name	MR. DHARMVEER SINGH	Age	27 Yrs.	OUT SIDE SAMPLE	
Ref. By	MEDI WHEEL				

Investigation Name	Result Value	Unit	Biomedical Ref Range
--------------------	--------------	------	----------------------

### BIOCHEMISTRY - TEST REPORT

BLOOD SUGAR FASTING	93.8	mg/dl	
---------------------	------	-------	--

#### REFERENCE RANGE :

Normal	:	< 110
Impaired Glucose Tolerance	:	110 - 125
Diabetes Mellitus	:	≥126

BLOOD UREA	21.4	mg /dl	15.0 - 45.0
CREATININE	0.80	mg/dl	0.70 - 1.30

Neonates(premature): 0.29 - 1.04  
 Neonates(Full term): 0.24 - 0.85  
 2 - 12 Months : 0.17 - 0.42  
 1 - <3 Yrs : 0.24 - 0.41  
 3 - <5 Yrs : 0.31 - 0.47  
 5 - <7 Yrs : 0.32 - 0.59  
 7 - <9 Yrs : 0.40 - 0.60  
 9 - <11 Yrs : 0.39 - 0.73  
 11 - <13 Yrs : 0.53 - 0.79  
 13 - <15 Yrs : 0.57 - 0.87

BLOOD UREA NITROGEN (BUN)	10.0	mg/dl	5.0 - 21.0
LIPID PROFILE			
SERUM CHOLESTEROL	154.8	mg/dl	
Optimal	< 200	mg/dl	
Border Line High Risk	200 - 239	mg/dl	
High Risk	> 240	mg/dl	

Contd...3



All Tests have Technical Limitations. Collaborative clinicopathological interpretation is mandatory. In Case of disparity Test may be repeated immediately. Test marked with an (\*) are not accredited by NABL.

**Mathura Lab Details :**  
 Opp. Vipin Nursing Home, Shankar Vihar, Krishna Nagar, Mathura- 281004  
 Mob. 08954464646, 7055111414 | Email : svspathology@gmail.com  
 Website : www.svscientificpathology.com  
 Sample Collection Facility from Home & Nursing Home is available.

If required get your report Via SMS & Email

NOT VALID FOR MEDICOLEGAL PURPOSE





Scientific Pathology

A ISO 9001:2015 Certified Lab

# S.V. SCIENTIFIC PATHOLOGY

## Bharti Hospital

DR. SHIKHA VYAS

D.C.P. (PATH.)

R.NO. 52957/ 17.08.2006

SONKH ROAD, KRISHNA NAGAR, MATHURA

Date 10/09/2022

Srl No. 247

Name MR. DHARMVEER SINGH

Age 27 Yrs.

Ref. By MEDI WHEEL

Sex M

OUT SIDE SAMPLE

## Investigation Name

Result Value Unit

Biomedical Ref Range

## TRIGLYCERIDES

246.7

Optimal	< 150	mg/dl
Border Line High Risk	150 - 199	mg/dl
High Risk	200 - 499	mg/dl
Very High Risk	> 500	mg/dl

## H D L CHOLESTEROL( direct )

50.1

	Male	mg/dl	Female	mg/dl
Optimal>	55	mg/dl	> 65	mg/dl
Border Line High Risk	35 - 55	mg/dl	45 - 65	mg/dl
High Risk	< 35	mg/dl	< 45	mg/dl

## L D L CHOLESTEROL ( DIRECT )

55.36

mg/dl

Optimal	<100	mg/dl
Near or Above Optimal	100 - 129	mg/dl
Border Line High Risk	130 - 159	mg/dl
High Risk	160 - 189	mg/dl
Very High Risk	> 190	mg/dl

## V L D L

49.34

mg/dl

25.0 - 40.0

## SERUM CHOLESTEROL/HDL RATIO

3.09

## LDL / HDL CHOLESTEROL RATIO

1.105

0.00 - 3.55

## R.O. risk factor

Risk Factor of Coronary Heart Disease.

Positive Risk Factors

1. Age - Males &gt;45 Yrs.

Females >55 Yrs. or premature menopause  
without estrogen replacement therapy.

2. Family history of premature coronary heart disease.

3. Cigarette smoking.

4. Hypertension (&gt;140/90 mm Hg or on antihypertensive medication)

5. Low HDL Cholesterol &lt;30 mg/dl

6. Diabetes mellitus

Negative Risk Factor

Contd...4



All Tests have Technical Limitations. Collaborative clinicopathological interpretation is mandatory. In Case of disparity Test may be repeated immediately. Test marked with an (\*) are not accredited by NABL.

## Mathura Lab Details :

Opp. Vipin Nursing Home, Shankar Vihar, Krishna Nagar, Mathura- 281004

Mob. 08954464646, 7055111414 | Email : svspathology@gmail.com

Website : www.svscientificpathology.com

Sample Collection Facility from Home &amp; Nursing Home is available.

If required get your report Via  
SMS & EmailNOT VALID FOR  
MEDICOLEGAL PURPOSE





Scientific Pathology  
A ISO 9001:2015 Certified Lab

# S.V. SCIENTIFIC PATHOLOGY

## Bharti Hospital

**DR. SHIKHA VYAS**  
D.C.P. (PATH.)  
R.NO. 52957/ 17.08.2006

SONKH ROAD, KRISHNA NAGAR, MATHURA

Date	10/09/2022	Srl No.	247	Sex	M
Name	MR. DHARMVEER SINGH	Age	27 Yrs.	OUT SIDE SAMPLE	
Ref. By	MEDI WHEEL				

Investigation Name	Result Value	Unit	Biomedical Ref Range
--------------------	--------------	------	----------------------

1. High HDL Cholesterol >60 mg/dl

### BIOCHEMISTRY - TEST REPORT

#### L.F.T / LIVER FUNCTION TEST

TOTAL BILIRUBIN	0.81	mg/dl	0.20 - 1.00
-----------------	------	-------	-------------

Reference range

Reference range according to Thomas  
Total bilirubin : up to 1.1 mg/dl

Reference range according to Sherlock and Meites  
Adults and children : up to 1.0 mg/dl

<b>New born</b>	
<b>Age of new born</b>	<b>Premature</b>
24 hours	1.0 - 6.0 mg/dl
48 hours	6.0 - 8.0 mg/dl
3 - 5 days	10.0 - 15.0 mg/dl
<b>Age of new born</b>	<b>Full term</b>
24 hours	2.0 - 6.0 mg/dl
48 hours	6.0 - 7.0 mg/dl
3-5 days	4.0 - 12.0 mg/dl

CONJUGATED (D. Bilirubin)	0.37	mg/dl	0.1 - 0.4
UNCONJUGATED (I.D. Bilirubin)	0.44	mg/dl	0.2 - 0.7
TOTAL PROTEINS	7.05	gm/dl	6.0 - 8.2
ALBUMIN	4.32	gm/dl	3.5 - 5.2
GLOBULIN	2.73	gm/dl	2.3 - 3.5
A/G RATIO	1.582	gm/dl	0.8 - 2.0
S.G.O.T (AST)	41.9	U/L	0.0 - 35.0
S G.P.T (ALT)	25.6	U/L	0.0 - 45.0
ALKALINE PHOSPHATASE OPTIMIZED	147.2	U/L	0 - 0

Contd...5



All Tests have Technical Limitations. Collaborative clinicopathological interpretation is mandatory. In Case of disparity Test may be repeated immediately. Test marked with an (\*) are not accredited by NABL.

**Mathura Lab Details :**  
Opp. Vipin Nursing Home, Shankar Vihar, Krishna Nagar, Mathura- 281004  
Mob. ☎ 08954464646, ☎ 7055111414 | Email : svspathology@gmail.com  
Website : www.svscientificpathology.com  
Sample Collection Facility from Home & Nursing Home is available.

If required get your report Via  
**SMS & Email**

NOT VALID FOR  
MEDICOLEGAL PURPOSE





Scientific Pathology

A ISO 9001:2015 Certified Lab No. 2720

# S.V. SCIENTIFIC PATHOLOGY

## Bharti Hospital

DR. SHIKHA VYAS

D.C.P. (PATH.)

R.NO. 52957/ 17.08.2006

SONKH ROAD, KRISHNA NAGAR, MATHURA

Date 10/09/2022

Srl No. 247

Name MR. DHARMVEER SINGH

Age 27 Yrs.

Ref. By MEDI WHEEL

Sex M

OUT SIDE SAMPLE

## Investigation Name

Result Value Unit

Biomedical Ref Range

## Expected Values :

Aged 1 Day	< 250 U/L
Aged 2 to 5 Days	< 231 U/L
Aged 6 Days to 6 Months	< 449 U/L
Aged 7 Months to 1 Year	< 426 U/L
Aged 1 - 3 Yrs	< 281 U/L
Aged 4 - 6 Yrs	< 269 U/L
Aged 7 - 12 Yrs	< 300 U/L
Aged 13 - 17 Yrs ( Male)	< 390 U/L
Aged 13 - 17 Yrs ( Female)	< 187 U/L
Men ( Adult)	40 - 129 U/L
Women ( Adult)	35 - 104 U/L

GGTP

95.00 U/L

0.80 - 55.0

THYROID PROFILE

T3, T4, TSH

T3

1.14 ng/ml

0.87 - 1.78

Adults (>15 yrs) : 0.87 - 1.78  
 New born : 0.75 - 2.60  
 1 - 5 Yrs : 1.00 - 2.60  
 5 - 10 Yrs : 0.90 - 2.40  
 10 - 15 Yrs : 0.80 - 2.10

T4 ( Thyroxin)

9.86 ug/dl

6.00 - 12.00

Adults : 6.00 - 12.00  
 1 - 3 days : 8.20 - 19.9  
 1 week : 6.00 - 15.9  
 1 - 12 month : 6.1 - 14.9  
 1 - 3 yrs : 6.80 - 13.5  
 3 - 10 yrs : 5.50 - 12.8  
 >10 Yrs : 6.00 - 12.00

Contd...6



All Tests have Technical Limitations. Collaborative clinicopathological interpretation is mandatory. In Case of disparity Test may be repeated immediately. Test marked with an (\*) are not accredited by NABL.

## Mathura Lab Details :

Opp. Vipin Nursing Home, Shankar Vihar, Krishna Nagar, Mathura- 281004

Mob. ☎ 08954464646, ☎ 7055111414 | Email : svspathology@gmail.com

Website : www.svscientificpathology.com

Sample Collection Facility from Home &amp; Nursing Home is available.

if required get your report Via  
SMS & EmailNOT VALID FOR  
MEDICOLEGAL PURPOSE





A ISO 9001:2015 Certified 2720

# S.V. SCIENTIFIC PATHOLOGY

## Bharti Hospital

**DR. SHIKHA VYAS**  
D.C.P. (PATH.)  
R.NO. 52957/ 17.08.2006

SONKH ROAD, KRISHNA NAGAR, MATHURA

Date 10/09/2022 Sri No. 247  
Name MR. DHARMVEER SINGH Age 27 Yrs. Sex M  
Ref. By MEDI WHEEL OUT SIDE SAMPLE

Investigation Name	Result Value	Unit	Biomedical Ref Range
TSH	2.54	μIU/ml	0.25 - 5.50

Test	Reference Group	Age	Reference Range	Unit
TSH		Cord Blood	1.00 - 39.0	μIU/ml
		1- 4 Week	1.70 - 9.10	μIU/ml
		1-12 Months	0.80 - 8.20	μIU/ml
		1- 5 Years	0.70 - 5.70	μIU/ml
		6 - 10 Years	0.70 - 5.70	μIU/ml
		11 -15 Years	0.70 - 5.70	μIU/ml
		16 - 20 Years	0.70 - 5.70	μIU/ml

The test has been carried out in Fully Automated Immunoassay System VIDAS using ELFA ( Enzyme Linked Fluorescence Assay) technology.

### URINE EXAMINATION -TEST REPORT

#### PHYSICAL EXAMINATION

COLOUR PALE YELLOW  
TRANSPARENCY TURBID  
SPECIFIC GRAVITY 1.025  
pH 6.0

#### CHEMICAL EXAMINATION

ALBUMIN TRACE  
REDUCING SUGAR NIL  
BILE SALTS NEGATIVE  
BILE PIGMENT NEGATIVE  
KETONE BODIES /ACETONE NEGATIVE

Contd...7



All Tests have Technical Limitations. Collaborative clinicopathological interpretation is mandatory. In Case of disparity Test may be repeated immediately. Test marked with an (\*) are not accredited by NABL.

#### Mathura Lab Details :

Opp. Vipin Nursing Home, Shankar Vihar, Krishna Nagar, Mathura- 281004

Mob. ☎ 08954464646, ☎ 7055111414 | Email : svspathology@gmail.com

Website : www.svscientificpathology.com

Sample Collection Facility from Home &amp; Nursing Home is available.

If required get your report Via  
SMS & Email

NOT VALID FOR  
MEDICOLEGAL PURPOSE





# S.V. SCIENTIFIC PATHOLOGY

## Bharti Hospital

**DR. SHIKHA VYAS**  
D.C.P. (PATH.)  
R.NO. 52957/ 17.08.2006

A ISO 9001:2015 Certified Lab  
Bar. 2720

SONKH ROAD, KRISHNA NAGAR, MATHURA

Date	10/09/2022	Srl No.	247	Sex	M
Name	MR. DHARMVEER SINGH	Age	27 Yrs.	OUT SIDE SAMPLE	
Ref. By	MEDI WHEEL				

### MICROSCOPIC EXAMINATION

PUS CELLS	5-6	/HPF
EPITHELIAL CELLS	4-5	/HPF
RBC's	0-1	/HPF
CRYSTALS	NIL	
CASTS	NIL	
BACTERIA	NIL	
OTHERS	AMORPHOUS PHOSPHATE	

\*\*\*\* Report Completed\*\*\*\*



*(Signature)*  
DR. SHIKHA VYAS  
D.C.P ( Path.)  
R.NO 52957 / 17.08.2006

All Tests have Technical Limitations. Colloborative clinicopathological interpretation is mandatory. In Case of disparity Test may be repeated immediately. Test marked with an (\*) are not accredited by NABL.

**Mathura Lab Details :**  
Opp. Vipin Nursing Home, Shankar Vihar, Krishna Nagar, Mathura- 281004  
Mob. ☎ 08954464646, ☎ 7055111414 | Email : svspathology@gmail.com  
Website : www.svscientificpathology.com  
Sample Collection Facility from Home & Nursing Home is available.

If required get your report Via  
**SMS & Email**

NOT VALID FOR  
MEDICOLEGAL PURPOSE