

mediwheel



भारत सरकार  
GOVERNMENT OF INDIA



पिंकय रसिकलाल परमार  
Pinky Rasiklal Parmar  
जन्म तिथि/DOB: 30/07/1979  
महिला/ FEMALE  
Mobile No: 9819807544

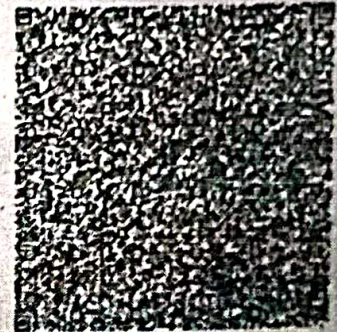

**8102 6621 0598**  
VID : 9107 9704 3700 0814

माझे आधार, माझी ओळख

*Pinky*

P.O. Box No. 1847  
Bengaluru-560 001

www.uidai.gov.in

help@uidai.gov.in

1947



Issue Date: 23/09/2017

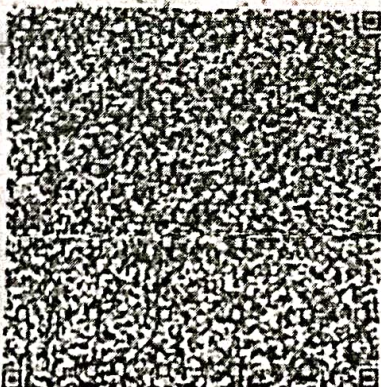

पता: D/O रसिकलाल परमार, अम्बिका भवन फ्लॅट न-31, वाडीया स्ट्रीट, तरडेआ, ऑप, एवरेस्ट बिल्डिंग, मुंबई, महाराष्ट्र - 400034  
Address : D/O Rasiklal Parmar, ambika bhavan, flat no- 31, wadia street, tardeo, opp, everest building, Mumbai, Maharashtra - 400034

Download Date: 05/08/2020

भारतीय विश्वविद्यालय  
UNIQUE IDENTIFICATION AUTHORITY OF INDIA



DR. HARI CHHABLANI  
M.B.B.S. (RESPIRATORY MEDICINE) P.D. CO. COLLEGE  
LOW INTENSIVE CARE  
M.M.C. REG. NO. - 91702

'DR. PLUS HEALTHCARE CENTRE'  
NATHANI HEIGHTS', B-WING,  
42, MUMBAI CENTRAL (EAST)



# Dr-Plus Healthcare Centre

NATHANI HEIGHTS, B-Wing, Shop No. 42, Ground Floor, Opp. Mumbai Central Station (East), Mumbai - 400 008.

Full Name  
Life to be assured:

PINKY PARMAR

28/03/2022

## HAEMOGRAM

		Normal Range	
1.	Red Blood Cell Count	3.6	[M : 4.5 - 5.6 / F : 3.5 - 5.5/cu.mm]
2.	Hb%	11.8	[M: 14-18 / F : 11-16%]
3.	Hematocrit	42.1	[M : 40-53 / F : 30-47 %]
4.	Indices:		
(a)	MCV(Mean Corpuscular Volume)	85.6	[79-101 cu.mi.]
(b)	MCH(Mean Corpuscular Hb)	28.9	[27-32 pg]
(c)	MCHC(Mean Corpuscular Hb Concentration)	33.6	[32-38%]
5.	Morphology		
	Macrocytes :	--	Microcytes: -- Hypochromia: --
	Piokilocytosis:	--	Anisocytosis: --
6.	Target cells:	--	
	Spherocytes:	--	Elliptocytes: --
7.	<b>TOTALW.B.C.Count</b>	6,500	{4000-11000/cu.mm}
Differential Count0			
a)	Neutrophils :	55	[45 -70%] c) Eosinophils: 04 [01 - 06%]
b)	Lymphocytes :	35	[20 - 45%] d) Monocytes: 05 [00 - 08%]
e)	Basophils :	01	[00 - 01%]
8.	<b>Platelets :3.25</b>	1.5-4.5 Lacks/cu.mm	
9.	<b>Erythrocyte Sedimentation Rate:15</b>	20 mm at end of 1 hour	Method : Westergrens

## ROUTINE URINE EXAMINATION (RUA)

### 1. Physical Examination:

(i)	Colour:	PALE YELLOW	(ii)	Sediment:	CLEAR
(iii)	Transparency:	CLEAR	(iv)	Reaction:	ACIDIC
(v)	Specific gravity	1.020			

### 2. Chemical Examination:

(i)	Protein :	NIL	(ii)	Sugar:	NIL
(iii)	Bile salt:	NIL	(iv)	Bile pigment:	NIL

### 3. Microscopic Examination:

(i)	Red Blood Cells:	ABSENT	(ii)	Epithelial Cells:	1 TO 2/ HPF
(iii)	Crystals:	ABSENT	(iv)	Pus Cells:	2 TO 3/HPF
(v)	Casts:	ABSENT	(vi)	Deposits:	ABSENT
(vii)	Bacteria's :	ABSENT			

DR. RAKESH PATKAR  
M.D., D.N.B. (Pathology)  
Reg. No. 2013/05/1660



# Dr-Plus Healthcare Centre

NATHANI HEIGHTS, B-Wing, Shop No. 42, Ground Floor, Opp. Mumbai Central Station (East), Mumbai - 400 008.

Full Name

PINKY PARMAR

42/F

28/03/2022

Life to be assured:

	Type of Test	Actual Reading	Normal Range
1	Fasting Blood Sugar	85.7	70-100 mg%
2	PPBS	112.1	110 TO 140 mg%
3	Total Cholesterol	175.2	120-200 mg%
4	VERY LOW DENSINTY LEVEL(VLDL)	20.1	10-30 mg/dl
5	High Density Lipid (HDL)	50.1	40-60 mg%
6	Low Density Lipid (LDL)	105.0	Upto 150
7	S. Triglycerides	115.1	50-150 mg%
8	CHOL/HDL	3.4	Upto 5
9	HDL/LDL	0.4	
10	S. Creatinine	0.8	0.5-1.2 mg%
11	Blood Urea Nitrogen (BUN)	18.6	7-21 mg%
12	BUN/CREAT RATIO	23.2	
13	S. Proteins	6.5	6.0-7.9 mg%
14	(a) Albumin	3.5	3.5-5.5 mg%
15	(b) Globulin	3.0	2.0-3.5 mg%
16	A/G RATIO	1.1	
17	S. Bilirubin	1.0	0.3-1.3mg%
18	(a) Direct	0.6	0.0-0.8 mg%
19	(b) Indirect	0.4	0.0-0.5 mg%
20	SGOT (AST)	23.4	05-34 IU
21	SGPT (ALT)	32.6	05-40 IU
22	GGTP (GGT)	42.3	05-50 IU
23	SGOT/SGPT	0.7	
24	HBA1C	5.5	UPTO 6.5
25	S. Alkaline Phosphatase	99.5	30-115 IU
26	T3	165.0	80-180ng/dl
27	T4	6.02	4.6-12 ug/dl
28	TSH	2.12	0.4-4.0 mIU/L
29	SERUM URIC ACID	6.9	2.5-7.2mg/dl
30	URINE SUGAR PP	ABSENT	
31	URINE SUGAR FASTING	ABSENT	
32	BLOOD GROUP	" O POSITIVE "	

DR. RAKESH PATKAR  
M.D., D.N.B. (Pathology)  
Reg. No. 2013/05/1600

**DR PLUS HEALTHCARE CENTRE- MUMBAI CENTRAL**

**ECG**

1598 / PINKY PARMAR / 42 Yrs / F

Heart Rate : 76 bpm / Tested On : 28-Mar-22 10:17:30 / HF 0.05 Hz - LF 100 Hz / Notch 50 Hz / Sn 1.00 Cm/mV / Sw 25 mm/s

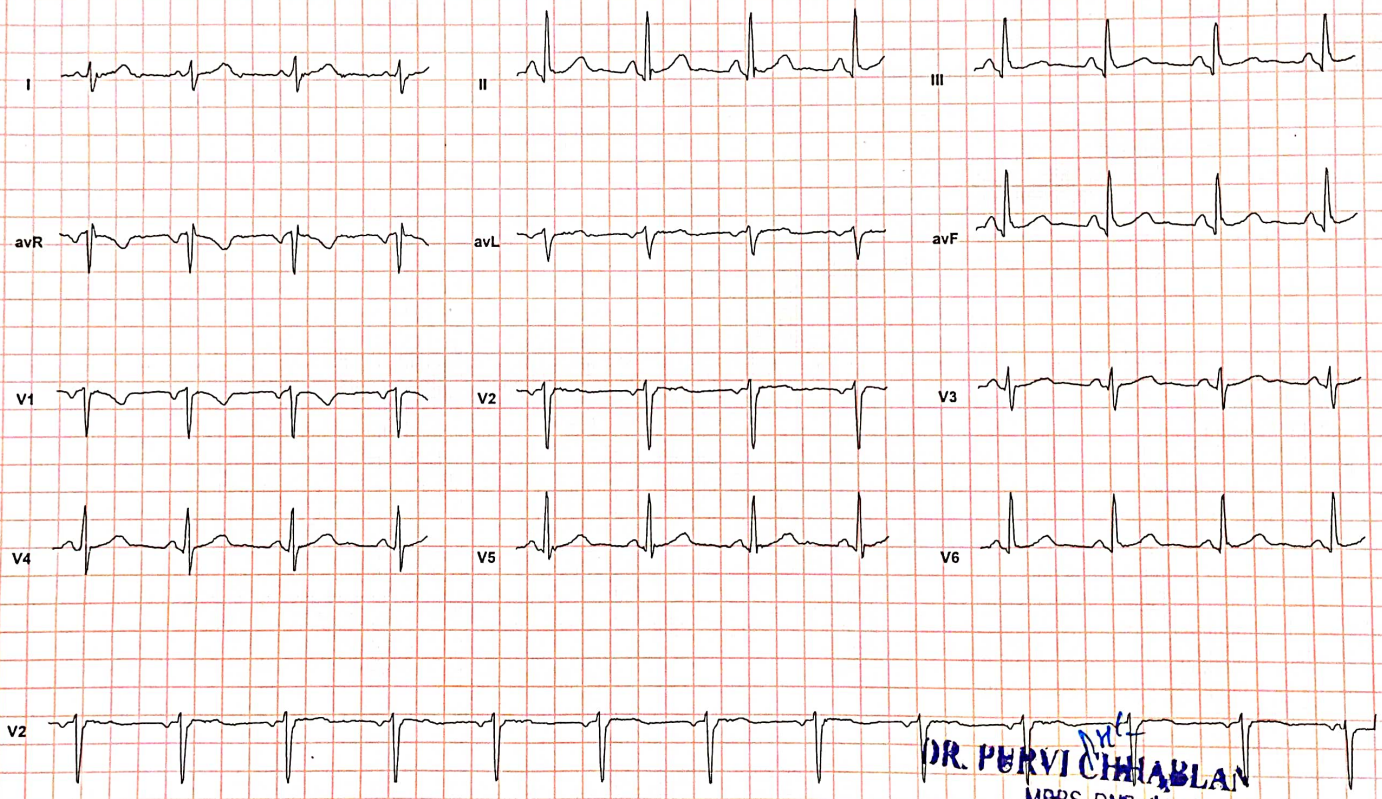

*Normal*

**DR. PURVI GHABLAN**  
MBBS, DNB (Medicine)  
Consultant Physician  
Reported By: DR. PURVI GHABLAN

Name PINKY PARMAR

Sex Female

Age 42

Date 28/03/2022

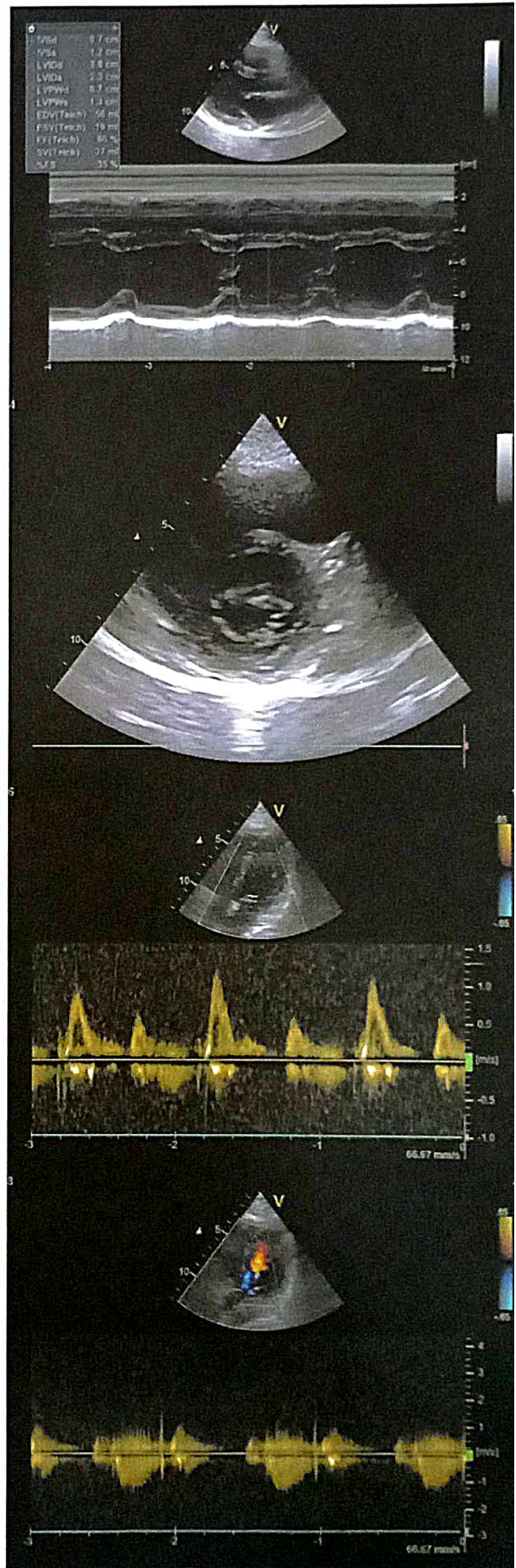
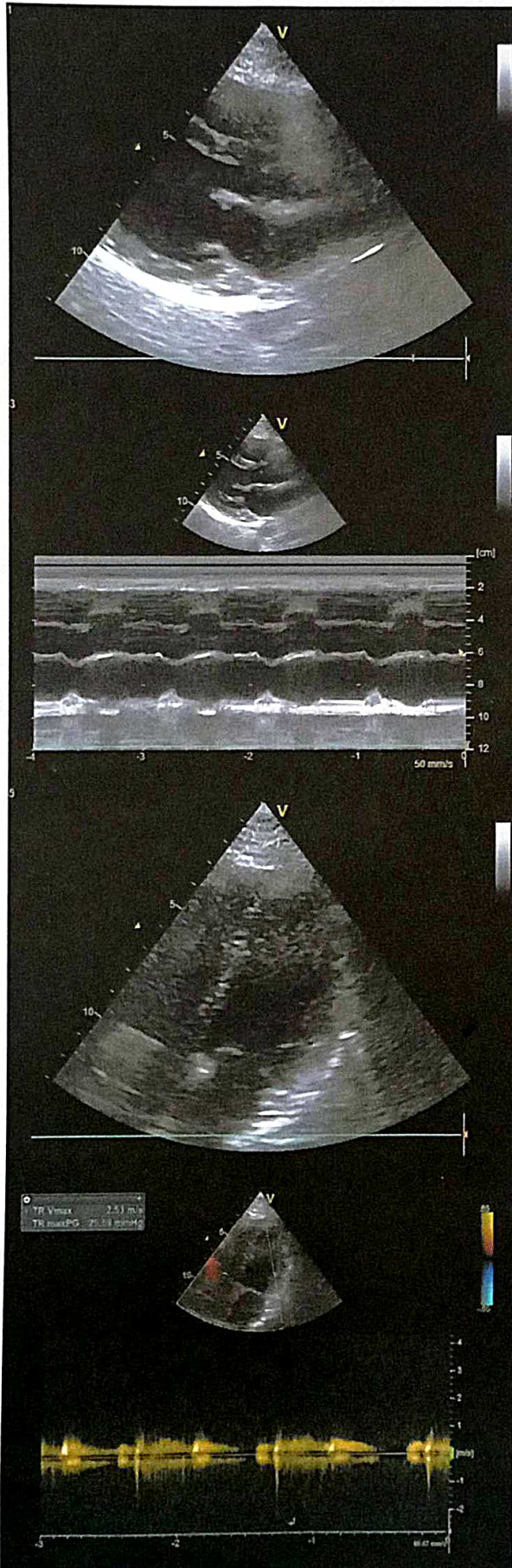



NAME : PINKY PARMAR

42/ F

DATE:28/03/2022

REF BY: DR. HARI CHHABLANI

## 2D-ECHO. AND COLOR DOPPLER REPORT

- NORMAL CARDIAC VALVES WITH TRIVIAL TR.
- NORMAL CARDIAC CHAMBERS
- NO E/O REGIONAL WALL MOTION ABNORMALITY. WITH NORMAL LVEF OF 62 %.
- NO E/O PULMONARY HYPERTENSION .PASP 32 mmHg by TR jet.
- NO E/O LEFT VENTRICULAR HYPERTROPHY.
- NO E/O DIASTOLIC DYSFUNCTION.
- NO E/O PERICARDIAL EFFUSION.
- NO E/O INTRACARDIAC CLOT OR VEGETATION
- INTACT IAS / IVS

### - CONVENTIONL DOPPLER :

E TO A RATIO IS MORE THAN ONE IN LV INFLOW.

THERE IS NO GRADIENT ACROSS AV,LVOT OR RVOT

PASP FROM TR JET IS 32 mm OF Hg.

### - COLOUR DOPPLER:

TRIVIAL TR

EF Slope	101	mm/sec		
Opening Amplitude	16			
Posterior leaflet				
E.P.S.S	02	mm		
Mitral valve prolapse				
Vegetations				
<b>TRICUSPID VALVE</b>	<b>OBSERVED</b>	<b>NORMAL VALUES</b>		
<b>PULMONARY VALVE</b>	<b>OBSERVED</b>	<b>NORMAL VALUES</b>		
EF Slope				
'A' Wave				
Midsystolic notch				
Flutter				
Other Findings				
<b>AORTIC VALVE</b>	<b>OBSERVED</b>	<b>NORMAL VALUES</b>		
Cuspal opening	16	mm		
Closure line	Central			
Eccentricity index	1			
Other Findings				
<b>DIMENSIONS</b>	<b>OBSERVED</b>	<b>NORMAL VALUES</b>		
1. Lvd (Diastolic)	39	26-52		
2. Lvd (Systolic )	26	24-42mm		
3. RVD (Diastolic)	18	7-23mm		
4. IVST (Diastolic)	08	6-11mm		
5. IVST (Systolic )	14			
6. LVPWT (Diastolic)	08	6-11mm		
7. LVPWT (Systolic )	15			
8. Aortic root	26	22-37mm		
9. left Atrium	33	19-40mm		
	<b>STRUCTURE</b>	<b>REGURG GRADING</b>	<b>VELOCITY m/sec</b>	<b>STENOSIS GRADIENT mm/Hg</b>
			Max mean	Peak mean
<b>MITRAL VALVE</b>	NORMAL	0/3	/	/
<b>TRICUSPID VALVE</b>	NORMAL	TRIVIAL	/	/
<b>PULMONARY VALVE</b>	NORMAL	0/4	/	/
<b>AORTIC VALVE</b>	NORMAL	0/4	/	/

  
**DR.P.H.CHHABLANI**  
 M.B.B.S, DNB.(MEDICINE)  
 CONSULTANT PHYSICIAN AND CARDIOLOGIST.

**DR. PURVI CHHABLANI**  
 MBBS, DNB (Medicine)  
 Consultant Physician And Intensivist  
 Reg No 7769F

Name PINKY PARMAR

Sex Female

Age 42

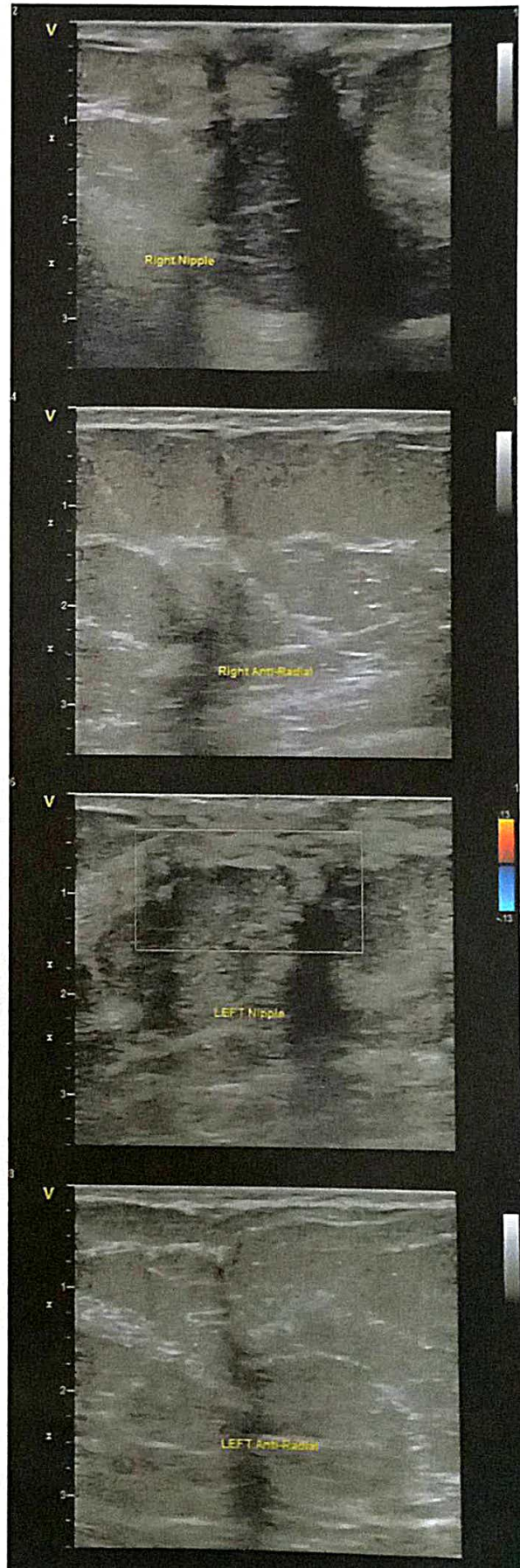
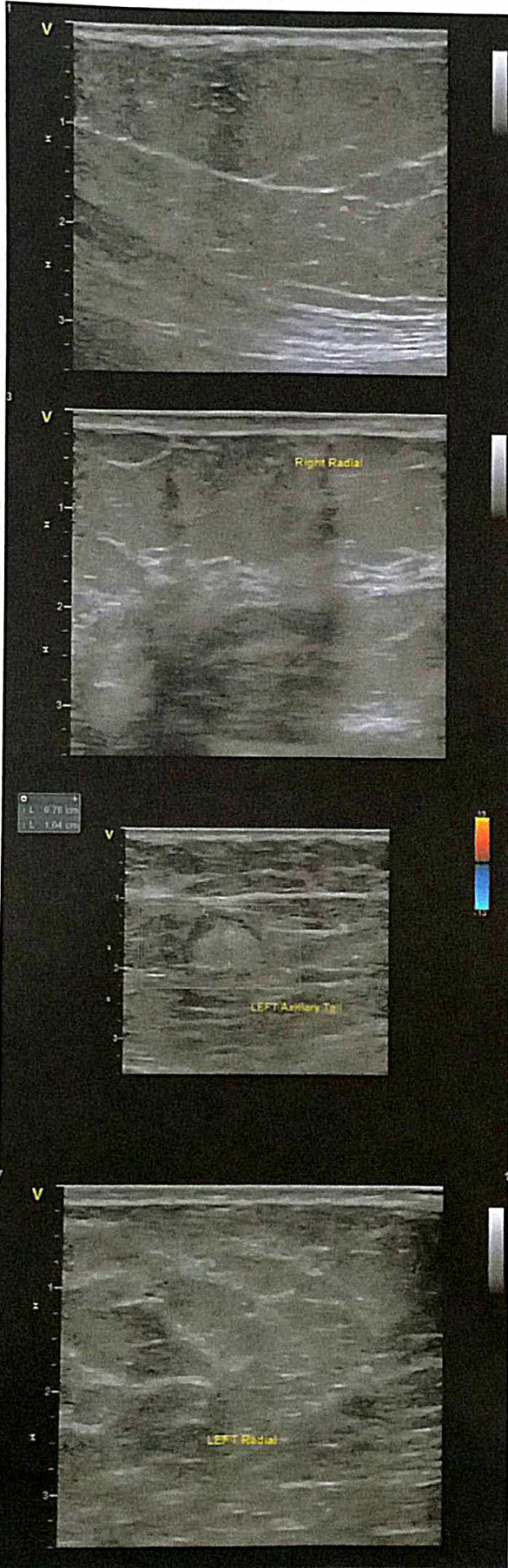





<b>Patient Name</b> :	PINKY PARMAR	<b>Sex:</b>	FEMALE
<b>Doctor's Name</b> :	DR. HARI CHHABLANI	<b>Age:</b>	42 Years
<b>Date</b> :	28/03/2022		

## BILATERAL MAMMOGRAPHY & ULTRASOUND

**Clinical history :** Routine screening

**Technique :** Film screen mammography has been performed using MLO and CC projections.

**Findings :**

**Breast density :** Bilateral mixed fibro fatty breast tissue .

No obvious focal lesion , microcalcification seen .

No evidence of any skin thickening or nipple retraction noted

Both axillae normal .

### CONCLUSION :

There is no mammographic or ultrasound evidence of malignancy in bilateral breast.

Recommend routine screening mammogram in 1-2 years.

BI-RADS 1 (negative).

  
Dr. Parag Jhaveri

MBBS (BOM), DMRE(BOM)

Radio-Sonologist

'DR. PLUS HEALTHCARE CENTRE'  
NATHANI HEIGHTS', B-WING,  
42, MUMBAI CENTRAL (EAST)

Name **PINKY PARMAR**

Sex **Female**

Age **42**

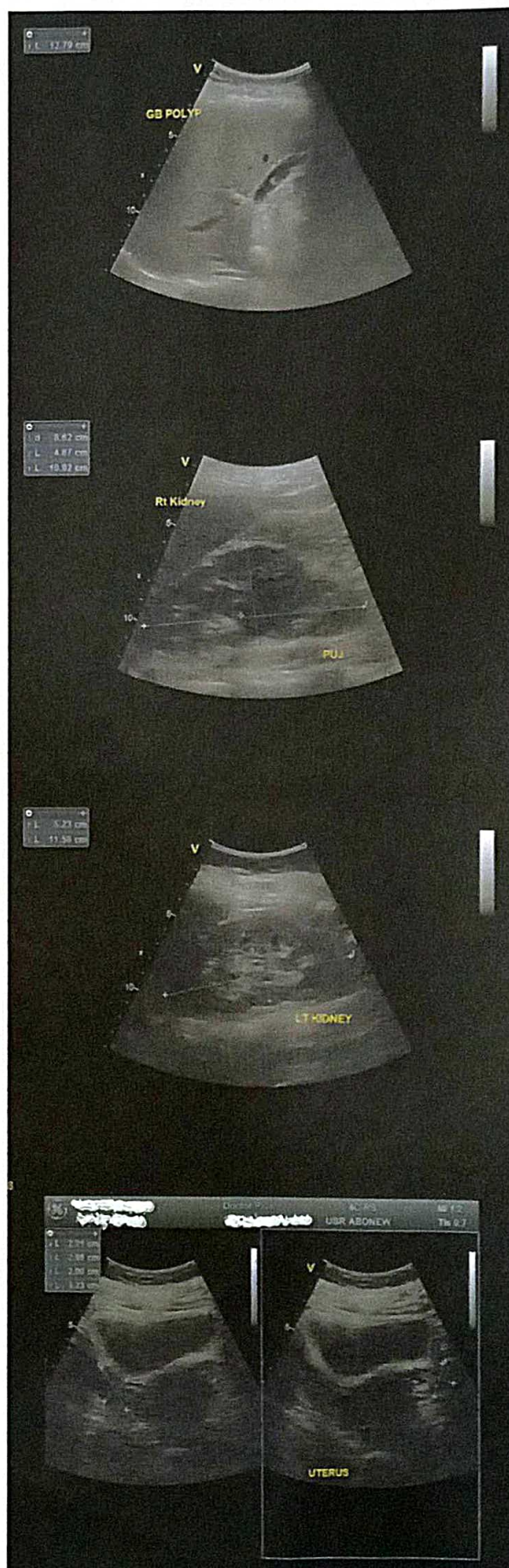



# Dr-Plus Healthcare Centre

NATHANI HEIGHTS, B-Wing, Shop No. 42, Ground Floor, Opp. Mumbai Central Station (East), Mumbai - 400 008.

Patient Name	:	PINKY PARMAR	Sex:	Female
Doctor's Name	:	SELF	Age:	42 Years
Date	:	28/03/2022		

## ULTRASONOGRAPHY OF THE ABDOMEN AND THE PELVIS:

The relevant sonographic findings include the following:

### HEPATOBIILIARY APPARATUS

The liver is normal in size and echogenicity. No obvious focal parenchymal lesion is seen. Intrahepatic biliary radicals are not dilated.

The portal vein and the common bile duct are normal.

### GALL BLADDER

The gall bladder is adequately distended. The wall thickness is normal.

No echogenic contents are noted in its lumen. There is no pericholecystic collection noted.

### PANCREAS

The pancreas shows normal echogenicity and size.

No focal or diffuse lesions are noted. No evidence of calcification is noted.

### SPLEEN

The spleen appears normal in size and echogenicity.

No focal or diffuse lesions are noted. No evidence of calcification is noted.

### KIDNEYS

Right kidney measures : 10.7 x 4.3 cm , Left kidney measures : 10.6 x 4.6 cm.

Both the kidneys appear normal in size, shape and echogenicity. Both the pelvicalyceal system is normal and both corticomedullary differentiations are well maintained. There is no obvious focal or diffuse lesion noted.

No evidence of any calculus seen in either kidney.

### URINARY BLADDER

The urinary bladder shows anechoic contents. Its wall thickness appears normal.

### UTERUS

Uterus measures = 7.3 x 4.2 x 4.9 cms.

The uterus is anteverted and anteflexed and normal in size. There are no focal or diffuse lesions noted.

The endometrium appears normal (8 mm).

### OVARIES

Both the ovaries appear normal in size.

Right ovary measures : 2.4x 1.7 cm , Left ovary measures : 2.4 x 1.6 cm

There is no obvious evidence of abdominal or pelvic lymphadenopathy or ascites noted.

No other obvious pelvic mass is seen. No probe-tenderness is noted.

**IMPRESSION: No significant abnormality is detected.**

  
Dr. Parag Jhaveri  
MBBS (BOM), DMRE(BOM)  
Radio-Sonologist

**DR. PLUS HEALTHCARE CENTRE  
NATHANI HEIGHTS', B-WING,  
42, MUMBAI CENTRAL (EAST)**



**Mumbai, Maharashtra, India**

**Shop No 65, Nathani Heights, Marzban Parsi Colony, Dalal Estate, Mumbai Central, Mumbai, Maharashtra 400008, India**

**Lat 18.968747°**

**Long 72.819953°**

**28/03/22 09:05 AM**

