

OP CASESHEET

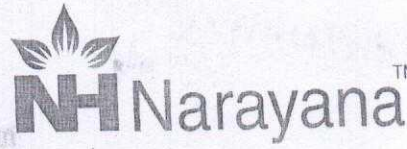

Langford Road

Medical Centre

Unit of Narayana Health

Patient MRN : 4002000000273
 Patient Name : Mr Rakesh Kumar Jain
 Sex/Age : Male , 44y 6m
 Address : Bengaluru, Bangalore Urban,
 Karnataka, India, 560025
 Visit Number : OP-001
 Consultation Type : OP, New Visit
 Mobile Number : 8725800379

Date : 27/04/2023 12:45 PM
 Department : GENERAL MEDICINE
 Consultant : Dr. Swetha Rajkumar
 Ref. Hospital : -
 Ref. Doctor : -
 Sponsor Name : ARCOFEMI HEALTHCARE LIMITED

VITALS

BP (mmHg) :

140/90 -

Height (cm) :

175cm

Respiratory Rate(brpm) :

Heart Rate(bpm) :

90bpm

Weight (kg) :

92.8

Fall Score :

Temp (*F) :

BMI :

Pain Score :

CHIEF COMPLAINTS AND HPI

SpO₂ 93% 95%

GENERAL EXAMINATION

Allergies :

Known/Unknown

Body Habitus:

Cachectic/ Thin Built/ Average Built/ Obese/ Normal

Pertinent Family History :

Negative/ Unknown

Psychological Assessment:

Normal/Any Psychological Problem

for MHC

SYSTEMIC EXAMINATION

NUTRITIONAL ASSESSMENT

adv

Cardiology Consultative

INVESTIGATIONS

Nephrology Consultative

TREATMENT SUGGESTED

Hydrate

REVIEW ON

NARAYANA CLINIC
 (A Unit Of NH Integrated Care Private Limited)
 Civil Station, 9, Hosur Road
 BANGALORE - 560 025

Generated By : Gundiga Kiran(353556)

Generated On : 27/04/2023 08:40 AM

One free consultation with the same doctor within next 6 days



PATIENT HELPLINE

186-0208-0208

Narayana Medical Center

(A Unit of Narayana Hrudayalaya Limited

(Previously Narayana Hrudayala Pvt. Ltd.,) CIN : L85110KA2000PLCO27497

Patient Name	Mr. RAKESH KUMAR JAIN	Reg No	4002000000273
Age	44 YRS	Sex	Male
Ref by	PKG	Date	27/04/23

ULTRASOUND ABDOMEN AND PELVIS

FINDINGS:

Liver is normal in size and normal echopattern. No intra or extra hepatic biliary duct dilatation. No focal lesions.

Portal vein is normal in size, course and caliber. CBD is not dilated.

Gall bladder Shows a calculus measuring 0.5 cm, no wall thickening seen at the time of scan.

Pancreas Persistently obscured by gaseous bowel.

Spleen is normal in size, shape, contour and echopattern. No evidence of mass or focal lesions.

Kidneys Both Kidneys are normal in size, shape, and position. RK- 10.6 x 1.4 cm, LK – 10.8 x 1.5 cm. Corticomedullary differentiation is maintained. No evidence of calculi or hydronephrosis at the time of scan.

Urinary Bladder is distended. Wall thickness is normal. No evidence of calculi.

Prostate is normal in size, (Volume = 14 cc).

NOTE: There is a defect in the umbilical region measuring 1.5 cm with herniation of omental fat and is reducible on cough impulse.

BOWEL GASSES SEEN.

IMPRESSION:

- **Cholelithiasis.**
- **Umbilical hernia.**

NARAYANA CLINIC
(A Unit Of NH Integrated Care Private Limited)
Civil Station, 9, Hosur Road
BANGALORE - 560 025

Dr. Naveed Ansar
Consultant Radiologist

Note: Investigations have their limitations. Solitary pathological/Radiological and other investigations never confirm the final diagnosis. They only help in diagnosing the disease in correlation to clinical symptoms and other related tests. Please interpret accordingly. This Report is not for Medico - Legal Purposes.

COLOUR DOPPLER ECHOCARDIOGRAPHY

Patient Name	Mr RAKESH KUMAR JAIN	Reg No	4002000000273
Age	44 YRS	Sex	MALE
Ref by	PKG	Date	27/04/23

2D / M MODE MEASUREMENTS

AO : 26 mm LVID(d) : 47 mm IVS(d) : 10 mm
LA : 31 mm LVID (s) : 30 mm PW(d) : 10 mm
EF : 60%

VALVES

MITRAL VALVE : Normal
AORTIC VALVE : Normal
TRICUSPID VALVE : Normal
PULMONARY VALVE : Normal

CHAMBERS

LEFT ATRIUM : Normal
RIGHT ATRIUM : Normal sized
LEFT VENTRICLE : Normal , Normal LV systolic function
RIGHT VENTRICLE : Normal sized , TAPSE – 21 mm , Normal RV Function

SEPTAE

IVS : Intact
IAS : Intact

ID: 4002000000273
Name: nr. rakesh kumar jai
Age: 44 Years
Gender: Male

27-04-2023 11:01:38 AM

Vent. Rate 83 bpm
PR Interval 150 ms
QRS Duration 96 ms
QT/QTc Interval 340/380 ms
P/QRS/T Axes 51/34/32 deg

Sinus rhythm
Possible left atrial abnormality
Inferior infarct - age undetermined
Abnormal ECG

Unconfirmed Diagnosis

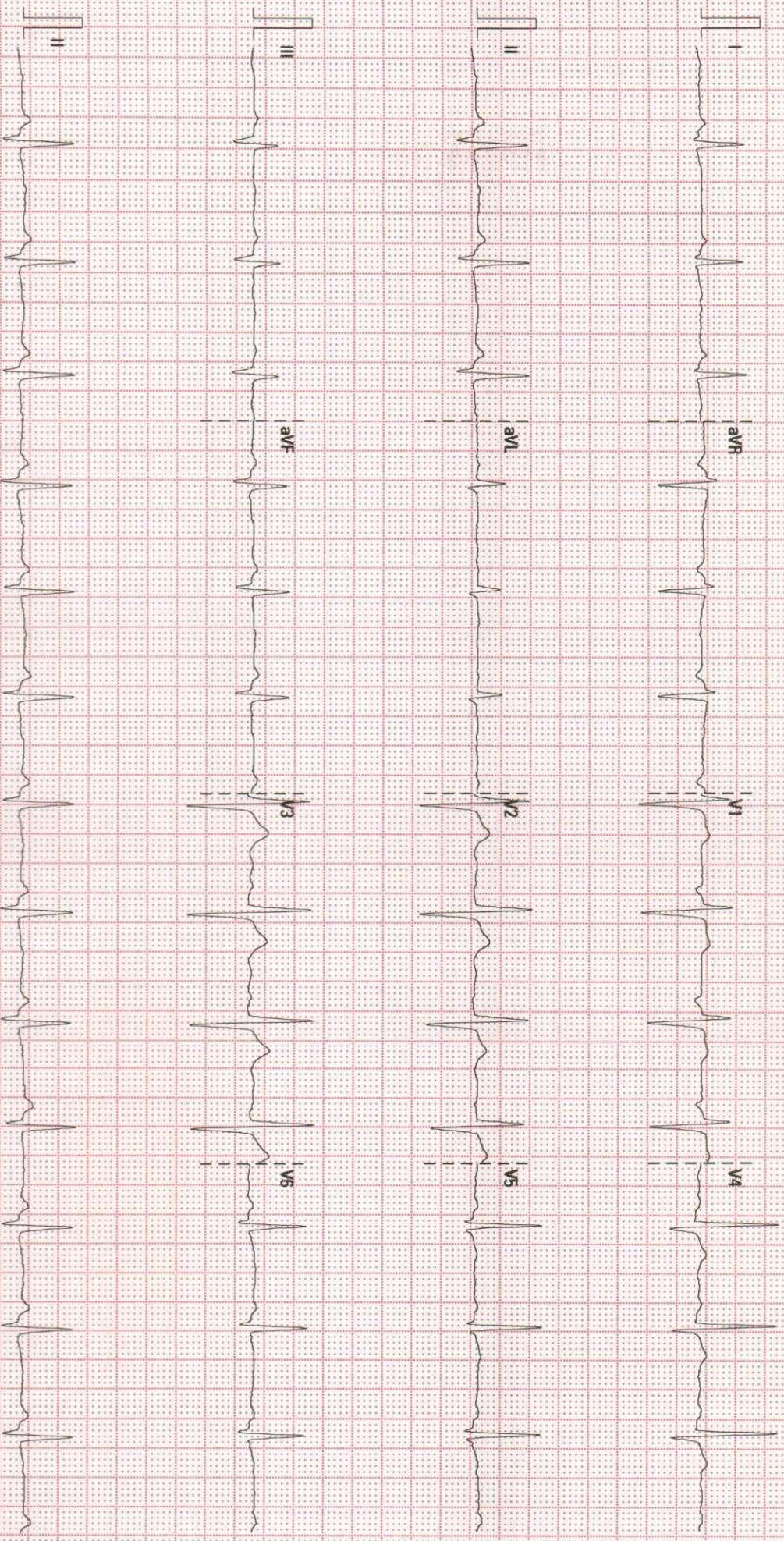

25 mm/s

10 mm/mV

50 Hz

BDR 20 Hz

Narayana Medical Centre Langford

02.07.00.V28.4.1

SN.F.N. 77008762

DEPARTMENT OF LABORATORY MEDICINE

Patient Name : Mr Rakesh Kumar Jain MRN : 4002000000273 Gender/Age : MALE , 44y (04/10/1978)

Collected On : 27/04/2023 09:11 AM Received On : 27/04/2023 09:11 AM Reported On : 27/04/2023 12:43 PM

Barcode : N12304270001 Specimen : Plasma Consultant : Dr. Swetha Rajkumar(GENERAL MEDICINE)

Sample adequacy : Satisfactory Visit No : OP-001 Patient Mobile No : 8725800379

BIOCHEMISTRY

Test	Result	Unit	Biological Reference Interval
Fasting Blood Sugar (FBS) (Colorimetric - Glucose Oxidase Peroxidase)	90	mg/dL	ADA standards 2020 >126 : Diabetes 70 to 99 : Normal 100 to 125 : Pre-diabetes
Post Prandial Blood Sugar (PPBS) (Colorimetric - Glucose Oxidase Peroxidase)	137	-	ADA standards 2020 >200 : Diabetes 70 to 139 : Normal 140 to 199 : Pre-diabetes

--End of Report--

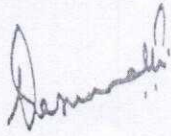

Dr. Vasumathi Kishore
MBBS, DCP
CONSULTANT PATHOLOGIST

Note

- Abnormal results are highlighted.
- Results relate to the sample only.
- Kindly correlate clinically.



NARAYANA CLINIC
(A Unit Of NH Integrated Care Private Limited)
Civil Station, 9, Hosur Road
BANGALORE - 560 025

DEPARTMENT OF LABORATORY MEDICINE

Final Report

Patient Name : Mr Rakesh Kumar Jain MRN : 4002000000273 Gender/Age : MALE , 44y (04/10/1978)
 Collected On : 27/04/2023 09:11 AM Received On : 27/04/2023 09:11 AM Reported On : 27/04/2023 12:44 PM

Barcode : N12304270002 Specimen : Serum Consultant : Dr. Swetha Rajkumar(GENERAL MEDICINE)

Sample adequacy : Satisfactory Visit No : OP-001 Patient Mobile No : 8725800379

BIOCHEMISTRY

Test	Result	Unit	Biological Reference Interval
SERUM CREATININE			
Serum Creatinine	1.51 H	mg/dL	0.7-1.3
eGFR (Calculated)	50.5	mL/min/1.73m ²	Inductive of Renal Impairment:<60 Note:eGFR is inaccurate for Hemodynamically unstable patients. eGFR is not applicable for less than 18 years of age .
Blood Urea Nitrogen (BUN) (Endpoint /Colorimetric – Urease)	7.2 L	mg/dL	9.0-20.0
Serum Uric Acid (Colorimetric - Uricase,Peroxidase)	6.2	mg/dL	3.5-8.5
LIPID PROFILE (CHOL,TRIG,HDL,LDL,VLDL)			
Cholesterol Total	187 L	mg/dL	Both: Desirable: < 200 Both: Borderline High: 200-239 Both: High: > 240
Triglycerides (LPL/GK)	179 H	-	0.0-150.0
HDL Cholesterol (HDLC) (Colorimetric: Non HDL Precipitation Phosphotungstic Acid Method)	45	mg/dL	40.0-60.0
Non-HDL Cholesterol	142	-	-
LDL Cholesterol (Colorimetric)	106.2 L	mg/dL	Both: Optimal: < 100 Both: Near to above optimal: 100-129 Both: Borderline High: 130-159 Both: High: 160-189 Both: Very High: > 190
VLDL Cholesterol (Calculated)	35.8	mg/dL	<40.0
Cholesterol /HDL Ratio (Calculated)	4.2	-	0.0-5.0

THYROID PROFILE (T3, T4, TSH)

NARAYANA CLINIC
 (A Unit Of NH Integrated Care Private Limited)
 Civil Station, 9, Hosur Road
 BANGALORE - 560 025

Patient Name : Mr Rakesh Kumar Jain MRN : 4002000000273 Gender/Age : MALE , 44y (04/10/1978)

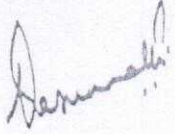

Dr. Vasumathi Kishore
MBBS, DCP
CONSULTANT PATHOLOGIST

Note

- Abnormal results are highlighted.
- Results relate to the sample only.
- Kindly correlate clinically.



NARAYANA CLINIC
(A Unit Of NH Integrated Care Private Limited)
Civil Station, 9, Hosur Road
BANGALORE - 560 025

DEPARTMENT OF LABORATORY MEDICINE

Final Report

Patient Name : Mr Rakesh Kumar Jain MRN : 4002000000273 Gender/Age : MALE , 44y (04/10/1978)

Collected On : 27/04/2023 09:11 AM Received On : 27/04/2023 09:11 AM Reported On : 27/04/2023 10:47 AM

Barcode : N22304270002 Specimen : Whole Blood Consultant : Dr. Swetha Rajkumar(GENERAL MEDICINE)

Sample adequacy : Satisfactory Visit No : OP-001 Patient Mobile No : 8725800379

HAEMATOLOGY

Test	Result	Unit	Biological Reference Interval
COMPLETE BLOOD COUNT (CBC)			
Haemoglobin (Hb%) (Photometric Measurement)	15.15	g/dL	13.0-17.0
Red Blood Cell Count (Electrical Impedance)	4.78	Million/ul	4.5-5.5
PCV (Packed Cell Volume) / Hematocrit (Calculated)	42.2	%	40.0-50.0
MCV (Mean Corpuscular Volume) (Derived)	88.2	fL	80.0-100.0
MCH (Mean Corpuscular Haemoglobin) (Calculated)	31.7	pg	27.0-32.0
MCHC (Mean Corpuscular Haemoglobin Concentration) (Calculated)	35.9 H	%	31.5-34.5
Red Cell Distribution Width (RDW) (Derived)	14.8 H	%	11.6-14.0
Platelet Count (Electrical Impedance Plus Microscopy)	283.9	Thous/ μ L	150.0-450.0
Total Leucocyte Count(WBC) (Electrical Impedance)	10.51 H	Thous/ μ L	4.0-10.0
DIFFERENTIAL COUNT (DC)			
Neutrophils (VCS Technology Plus Microscopy)	45.67	%	40.0-75.0
Lymphocytes (VCS Technology Plus Microscopy)	41.63 H	%	20.0-40.0
Monocytes (VCS Technology Plus Microscopy)	8.11	%	2.0-10.0
Eosinophils (VCS Technology Plus Microscopy)	4.29	%	1.0-6.0
Basophils (VCS Technology Plus Microscopy)	0.31	%	0.0-2.0

DEPARTMENT OF LABORATORY MEDICINE

Final Report

Patient Name : Mr Rakesh Kumar Jain MRN : 4002000000273 Gender/Age : MALE , 44y (04/10/1978)

Collected On : 27/04/2023 09:11 AM Received On : 27/04/2023 09:11 AM Reported On : 27/04/2023 10:48 AM

Barcode : N82304270001 Specimen : Urine Consultant : Dr. Swetha Rajkumar(GENERAL MEDICINE)

Sample adequacy : Satisfactory Visit No : OP-001 Patient Mobile No : 8725800379

CLINICAL PATHOLOGY

Test	Result	Unit	Biological Reference Interval
URINE ROUTINE & MICROSCOPY			
PHYSICAL EXAMINATION			
Volume	40.00	ml	-
Colour	Pale Yellow	-	-
Appearance	Clear	-	-
CHEMICAL EXAMINATION			
pH(Reaction)	6.5	-	4.8-7.5
Sp. Gravity	1.030	-	1.002 - 1.03
Protein	Nil	-	-
Urine Glucose	Nil	-	-
Ketone Bodies	Nil	-	-
Bile Salts	Nil	-	-
Bile Pigment (Bilirubin)	Nil	-	-
Urobilinogen	Normal	-	-
MICROSCOPIC EXAMINATION			
Pus Cells	4-5/hpf	-	-
RBC	Nil	-	-
Epithelial Cells	1-2/hpf	-	-

NARAYANA CLINIC
(A Unit Of NH Integrated Care Private Limited)
Civil Station, 9, Hosur Road
BANGALORE - 560 025

DEPARTMENT OF LABORATORY MEDICINE

Patient Name : Mr Rakesh Kumar Jain MRN : 4002000000273 Gender/Age : MALE , 44y (04/10/1978)

Collected On : 27/04/2023 09:11 AM Received On : 27/04/2023 09:11 AM Reported On : 27/04/2023 10:30 AM

Barcode : N22304270001 Specimen : Whole Blood - ESR Consultant : Dr. Swetha Rajkumar(GENERAL MEDICINE)

Sample adequacy : Satisfactory Visit No : OP-001 Patient Mobile No : 8725800379

HAEMATOLOGY

Test	Result	Unit	Biological Reference Interval
Erythrocyte Sedimentation Rate (ESR) (Westergren Method)	9	mm/1hr	0.0-10.0

--End of Report--

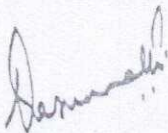

Dr. Vasumathi Kishore
MBBS, DCP
CONSULTANT PATHOLOGIST

Note

- Abnormal results are highlighted.
- Results relate to the sample only.
- Kindly correlate clinically.



NARAYANA CLINIC
(A Unit Of NH Integrated Care Private Limited)
Civil Station, 9, Hosur Road
BANGALORE - 560 025

भारत सरकार
GOVERNMENT OF INDIA

 राकेश कुमार जैन
 Rakesh Kumar Jain
 जन्म वर्ष / Year of Birth : 1978
 पुरुष / Male



3185 1840 9308

आधार — आम आदमी का अधिकार

Bank of Baroda



नाम राकेश कुमार जैन
Name RAKESH KUMAR JAIN

E.C.NO. 124869
B.G. O+VE

धारीकर्ता प्राधिकारी
issuing Authority

धारक के हस्ताक्षर
Signature of Holder



NARAYANA CLINIC
 (A Unit of NH Integrated Care Private Limited)
 Civil Station, 9, Hosur Road
 BANGALORE - 560 025

Patient Name : Mr Rakesh Kumar Jain MRN : 40020000000273 Gender/Age : MALE , 44y (04/10/1978)

Crystals	Nil	-	-
Casts	Nil	-	-
Bacteria	Nil	-	-

--End of Report--

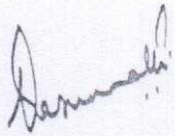

Dr. Vasumathi Kishore
MBBS, DCP
CONSULTANT PATHOLOGIST

Note

- Abnormal results are highlighted.
- Results relate to the sample only.
- Kindly correlate clinically.



Patient Name : Mr Rakesh Kumar Jain MRN : 40020000000273 Gender/Age : MALE , 44y (04/10/1978)

Absolute Neutrophil Count	4.8 L	-	1800.0-8000.0
Absolute Lymphocyte Count	4.38 L	-	990.0-3150.0
Absolute Monocyte Count	0.86	-	-
Absolute Eosinophil Count	0.46	-	-
Absolute Basophil Count	0.04	-	-

As per the recommendation of International Council for Standardization in Hematology, the differential counts are additionally being reported as absolute numbers.

BLOOD GROUP & RH TYPING

Blood Group	"O"	-	-
RH Typing	Positive	-	-

--End of Report--

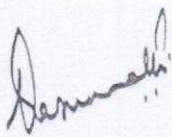

Dr. Vasumathi Kishore
MBBS, DCP
CONSULTANT PATHOLOGIST

Note

- Abnormal results are highlighted.
- Results relate to the sample only.
- Kindly correlate clinically.



DEPARTMENT OF LABORATORY MEDICINE

Patient Name : Mr Rakesh Kumar Jain MRN : 4002000000273 Gender/Age : MALE , 44y (04/10/1978)
 Collected On : 27/04/2023 09:11 AM Received On : 27/04/2023 09:11 AM Reported On : 27/04/2023 10:06 AM
 Barcode : N12304270003 Specimen : Whole Blood Consultant : Dr. Swetha Rajkumar(GENERAL MEDICINE)
 Sample adequacy : Satisfactory Visit No : OP-001 Patient Mobile No : 8725800379

Test	BIOCHEMISTRY		Biological Reference Interval
	Result	Unit	
HbA1C	6.3	%	Normal: 4.0-5.6 Prediabetes:5.7-6.4 Diabetes:>6.5 (ADA Recommendation 2017)
Estimated Average Glucose	134.11	%	-

Interpretation:

- HbA1C above 6.5% can be used to diagnose diabetes provided the patient has symptoms. If the patient does not have symptoms with HbA1C>6.5%, repeat measurement on further sample. If the repeat test result is <6.5%, consider as diabetes high risk and repeat measurement after 6 months.
- HbA1C measurement is not appropriate in diagnosing diabetes in children, suspicion of type 1 diabetes, symptoms of diabetes for less than 2 months, pregnancy, hemoglobinopathies, medications that may result sudden increase in glucose, anemia, renal failure, HIV infection, malignancies, severe chronic hepatic, and renal disease.
- Any sample with >15% should be suspected of having a haemoglobin variant.

--End of Report--

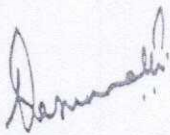

Dr. Vasumathi Kishore
 MBBS, DCP
 CONSULTANT PATHOLOGIST

Note

- Abnormal results are highlighted.
- Results relate to the sample only.
- Kindly correlate clinically.



Patient Name : Mr Rakesh Kumar Jain MRN : 4002000000273 Gender/Age : MALE , 44y (04/10/1978)

Tri Iodo Thyronine (T3) 1.02 ng/mL 0.97-1.69

Interpretations:

Thyroid hormone binding protein can profoundly affect total T3 and total T4 levels especially in pregnancy and in patients on steroid therapy.
Unbound fractions of T3 and T4(FT3, FT4) of thyroid hormones are biologically active forms and correlate more closely with clinical status of the patient.

Thyroxine (T4) 6.34 ug/dl 5.53-11.0

TSH (Thyroid Stimulating Hormone) 4.26 H µU/mL 0.4-4.049

Interpretations:

TSH levels are subject to circadian variation, reaching peak levels between 2-4 a.m. and minimum between 6-10 p.m. The variation is of the order of 50%, hence time of the day has influence on the measured serum TSH concentration.

LIVER FUNCTION TEST(LFT)

Bilirubin Total (Colorimetric -Diazo Method) 0.9 mg/dL 0.2-1.3

Conjugated Bilirubin (Direct) (Dual Wavelength - Reflectance Spectrophotometry) 0.1 mg/dL 0.0-0.4

Unconjugated Bilirubin (Indirect) (Calculated) 0.8 - -

Total Protein (Colorimetric - Biuret Method) 7.8 gm/dL 6.3-8.2

Serum Albumin (Colorimetric - Bromo-Cresol Green) 4.6 gm/dL 3.5-5.0

Serum Globulin (Calculated) 3.2 gm/dL 2.0-3.5

Albumin To Globulin (A/G)Ratio (Calculated) 1.44 - 1.0-2.1

SGOT (AST) (Multipoint-Rate With P-5-P (pyridoxal-5-phosphate)) 24 U/L 17.0-59.0

SGPT (ALT) (Multipoint-Rate With P-5-P (pyridoxal-5-phosphate)) 31 U/L <50.0

Alkaline Phosphatase (ALP) (Multipoint-Rate - P-nitro Phenyl Phosphate, AMP Buffer) 74 U/L 38.0-126.0

Gamma Glutamyl Transferase (GGT) (Multipoint Rate - L-glutamyl-p-nitroanilide (Szasz Method)) 29 U/L 15.0-73.0

--End of Report--

NARAYANA CLINIC
 A Unit of NRI Integrated Care Private Limited
 Civil Station, 8, Hosur Road
 BANGALORE - 560 025

DEPARTMENT OF LABORATORY MEDICINE

Patient Name : Mr Rakesh Kumar Jain MRN : 4002000000273 Gender/Age : MALE , 44y (04/10/1978)

Collected On : 27/04/2023 09:11 AM Received On : 27/04/2023 01:02 PM Reported On : 27/04/2023 02:03 PM

Barcode : N12304270004 Specimen : Serum Consultant : Dr. Swetha Rajkumar(GENERAL MEDICINE)

Sample adequacy : Satisfactory Visit No : OP-001 Patient Mobile No : 8725800379

BIOCHEMISTRY

Test	Result	Unit	Biological Reference Interval
Prostate Specific Antigen (PSA) (Enhanced Chemiluminescence)	0.187	ng/mL	0.0-2.5

Interpretation Notes

- PSA is a recommended test for detection of prostate cancer along with Digital Rectal Examination (DRE) in males above 50 years of age.
 - PSA levels are increased in Prostate cancer, Benign Prostatic Hyperplasia, Prostatitis, Genitourinary infections.
 - False negative/positive results are observed in patients receiving mouse monoclonal antibodies for diagnosis or therapy.
 - All values should be correlated with clinical findings and results of other investigations.
- Note:** Patient results determined by assay using different manufacturers or methods may not be comparable.

--End of Report--



Mrs. Latha B S
MSc, Mphil, Biochemistry
Incharge, Consultant Biochemistry

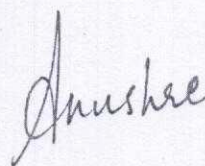

Dr. Anushre Prasad
MBBS,MD, Biochemistry
Consultant Biochemistry

Note

- Abnormal results are highlighted.
 - Results relate to the sample only.
 - Kindly correlate clinically.
- (Prostate Specific Antigen (Psa) -> Auto Authorized)



MC-2688



NARAYANA CLINIC
A Unit of NH Integrated Care Private Limited
Civil Station, 9, Hoalur Road
BANGALORE - 560 025

GREAT ARTERIES

AORTA : Normal sized , Normal arch

PULMONARY ARTERY : Normal

DOPPLER DATA

MITRAL VALVE : E : 0.6 m/s , A : 0.9 m/s, Mild LVDD, MR – Mild

AORTIC VALVE : Pgr – 7 mmHg, AR - Trivial

TRICUSPID VALVE : TR – Trivial , PASP – 23 mmHg

PULMONARY VALVE : Pgr – 5 mmHg

WALL MOTION ABNORMALITIES : NO RWMA

PERICARDIUM : Nil

VEGETATION/THROMBUS : Nil

OTHER FINDINGS :

HR : 93 bpm (Sinus Rhythm)

IVC : 14 mm , Normal Sized, Collapsing, Normal RA pressure

FINAL DIAGNOSIS

NORMAL CHAMBER DIMENSIONS

NORMAL VALVES

MR - MILD

NORMAL PA PRESSURE

NO RWMA

NORMAL RV AND LV FUNCTION

LVEF- 60%

Done by : SHABRIN TAJ

CARDIAC SONOGRAPHER

Signature

Patient Name	MR.RAKESH KUMAR JAIN	Requested By	PKG
MRN	40020000000273	Procedure DateTime	27-04-2023 11:17
Age/Sex	44Y/Male	Hospital	NH-LANGFORD

CHEST RADIOGRAPH (PA VIEW)

CLINICAL DETAILS: For executive health checkup.

FINDINGS:

- The lung fields and bronchovascular markings appear normal.
- The cardiac size is within normal limits.
- Mediastinum and great vessels are within normal limits.
- Trachea is normal and is central. The hilar shadows are unremarkable.
- The costo-phrenic angles are clear. No evidence of pleural effusion or pneumothorax.
- The visualized bones and soft tissue structures appear normal.
- Both the diaphragmatic domes appear normal.

IMPRESSION:

- **No significant abnormality detected.**



Dr. Tanuj Gupta MBBS, DMRD, DNB
Lead and Senior Consultant Radiologist

* This is a digitally signed valid document. Reported Date/Time: 27-04-2023 11:47

NARAYANA CLINIC
 (A Unit Of NH Integrated Care Private Limited)
 Civil Station, Hosur Road
 BANGALORE - 560 025

This report has been generated from **NH Teleradiology 24/7**, a service of Narayana Health

-- End of Report --