

RISHI JAISWAL

Male 32 Years

HR : 67 bpm

P : 82 ms

PR : 142 ms

QRS : 84 ms

QT/QTc : 383/405 ms

P/QRS/T : 2/5/4/38 °

RV5/SV1 : 1.527/0.660 mV

Diagnosis Information:

Sinus Rhythm

\*\*\*Normal ECG\*\*\*

Ref-Phys. :

Report Confirmed by:

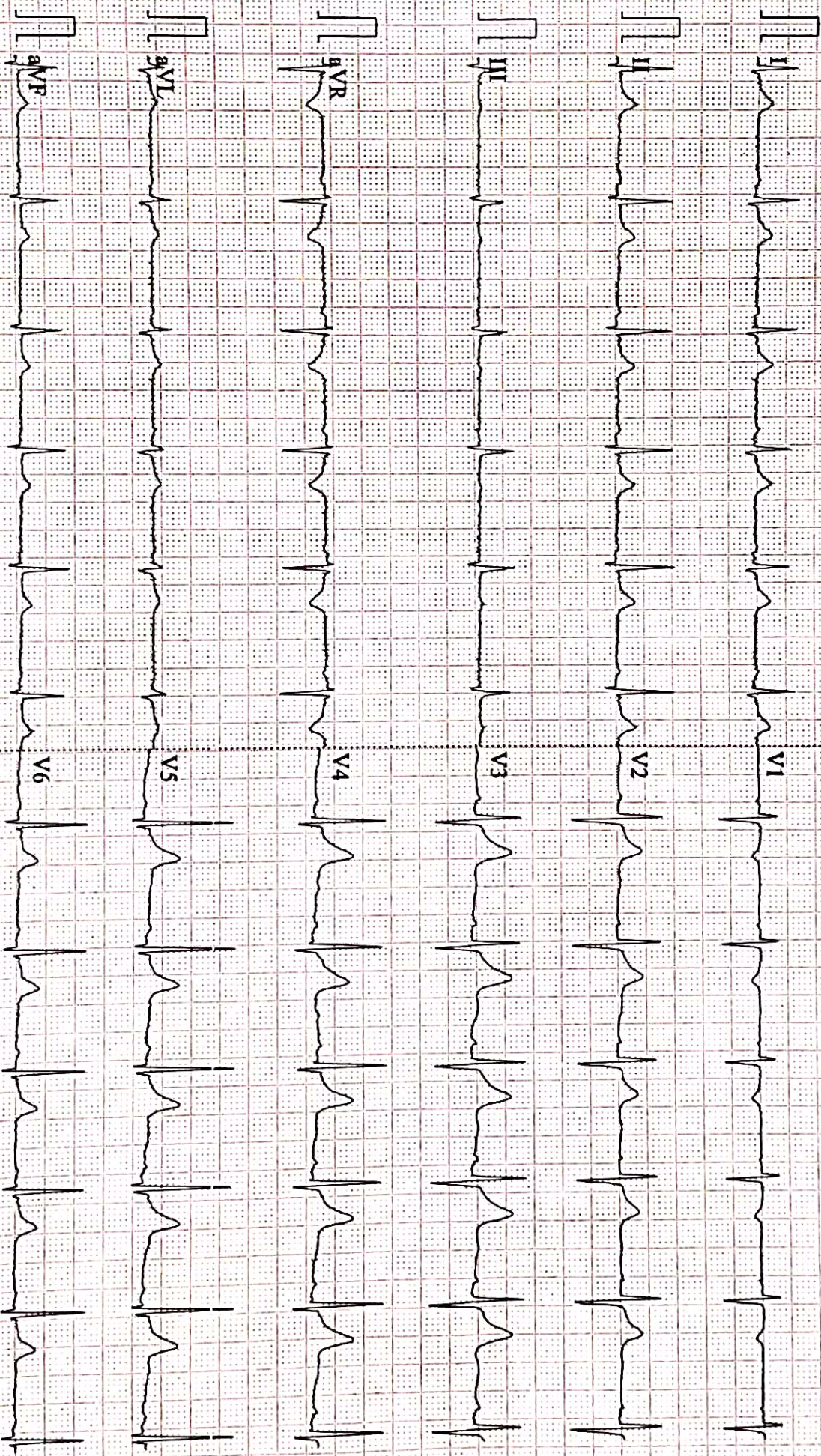





ISO 9001 : 2015

# AAROGYAM DIAGNOSTICS

(A UNIT OF CULPAM HEALTH CARE PVT.LTD.)

F-41, P.C. Colony, Opp. Madhuban Complex,  
Near Malahi Pakari Chowk, Kankarbagh, Patna-20  
9264278360, 9065875700, 8789391403  
info@aarogyamdiagnostics.com  
www.aarogyamdiagnostics.com

Name :- Rishi Jaiswal

Age/Sex:-33Yrs/M

Refd by :- BoB

Date :-26/03/22

Thanks for referral.

## REPORT OF USG OF WHOLE ABDOMEN

- Liver** :- Mild enlarged in size(15.2cm) with raised echotexture. No focal or diffuse lesion is seen. IHBR are not dilated. PV is normal in course and calibre with echofree lumen.
- G. Bladder** :- It is normal in shape, size & position. It is echofree & shows no evidence of calculus, mass or sludge.
- CBD** :- It is normal in calibre & is echofree.
- Pancreas** :- Normal in shape, size & echotexture. No evidence of parenchymal / ductal calcification is seen. No definite peripancreatic collection is seen.
- Spleen** :- Normal in size(10.2cm) with normal echotexture. No focal lesion is seen. No evidence of varices is noticed.
- Kidneys** :- Both kidneys are normal in shape, size & position. Sinus as well as cortical echoes are normal. A few tiny concretions (Avg size-2-3mm) seen in Rt. kidney. No any calculus seen in Lt. Kidney.  
Right Kidney measures 9.7cm and Left Kidney measures 9.9cm.
- U. Bladder**:- It is echofree. No evidence of calculus, mass or diverticulum is seen.
- Prostate** :- Normal in size (14cc)& echotexture.
- Others** :- No ascites or abdominal adenopathy is seen.  
No free subphrenic / basal pleural space collection is seen.

**IMPRESSION:-** *Mild Hepatomegaly with Grade I fatty Liver.  
A few tiny concretion in Rt. Kidney.(Avg size-2-3mm)*

*Dr. UJ Kumar*  
**MBBS, MD (Radio- Diagnosis)**  
**Consultant Radiologist**



ISO 9001 : 2015  
**AAROGYAM DIAGNOSTICS**  
 (A UNIT OF CULPAM HEALTH CARE PVT. LTD.)

F- 41, P.C. Colony, Opp. Madhuban Complex,  
 Near Malahi Pakari Chowk, Kankarbagh, Patna – 20  
 9264278360, 9065875700, 8789391403  
 info@aarogyamdiagnostics.com  
 www.aarogyamdiagnostics.com

Date	26/03/2022	Srl No.	21	Patient Id	2203260021
Name	Mr. RISHI JAISWAL	Age	33 Yrs.	Sex	M
Ref. By	Dr.BOB				

Test Name	Value	Unit	Normal Value
-----------	-------	------	--------------

### HAEMATOLOGY

HB A1C	5.1	%	
--------	-----	---	--

#### EXPECTED VALUES :-

Metabolically healthy patients	=	4.8 - 5.5 % HbA1C
Good Control	=	5.5 - 6.8 % HbA1C
Fair Control	=	6.8-8.2 % HbA1C
Poor Control	=	>8.2 % HbA1C

#### REMARKS:-

In vitro quantitative determination of **HbA1C** in whole blood is utilized in long term monitoring of glycemia

The **HbA1C** level correlates with the mean glucose concentration prevailing in the course of the patient's recent history (approx - 6-8 weeks) and therefore provides much more reliable information for glycemia monitoring than do determinations of blood glucose or urinary glucose.

It is recommended that the determination of **HbA1C** be performed at intervals of 4-6 weeks during Diabetes Mellitus therapy.

Results of **HbA1C** should be assessed in conjunction with the patient's medical history, clinical examinations and other findings.

\*\*\*\* End Of Report \*\*\*\*

Dr.R.B.RAMAN  
 MBBS, MD  
 CONSULTANT PATHOLOGIST



ISO 9001 : 2015

**AAROGYAM DIAGNOSTICS**

(A UNIT OF CULPAM HEALTH CARE PVT. LTD.)

F- 41, P.C. Colony, Opp. Madhuban Complex,  
Near Malahi Pakari Chowk, Kankarbagh, Patna - 20

9264278360, 9065875700, 8789391403

info@aarogyamdiagnostics.com

www.aarogyamdiagnostics.com

<b>Date</b>	<b>26/03/2022</b>	<b>Srl No.</b>	<b>21</b>	<b>Patient Id</b>	<b>2203260021</b>
<b>Name</b>	<b>Mr. RISHI JAISWAL</b>	<b>Age</b>	<b>33 Yrs.</b>	<b>Sex</b>	<b>M</b>
<b>Ref. By</b>	<b>Dr.BOB</b>				

Test Name	Value	Unit	Normal Value
COMPLETE BLOOD COUNT (CBC)			
HAEMOGLOBIN (Hb)	<b>13.2</b>	gm/dl	13.5 - 18.0
TOTAL LEUCOCYTE COUNT (TLC)	4,300	/cumm	4000 - 11000
DIFFERENTIAL LEUCOCYTE COUNT (DLC)			
NEUTROPHIL	55	%	40 - 75
LYMPHOCYTE	39	%	20 - 45
EOSINOPHIL	01	%	01 - 06
MONOCYTE	05	%	02 - 10
BASOPHIL	00	%	0 - 0
ESR (WESTEGREN's METHOD)	12	mm/1st hr.	0 - 15
R B C COUNT	<b>4.07</b>	Millions/cmm	4.5 - 5.5
P.C.V / HAEMATOCRIT	<b>39.6</b>	%	40 - 54
M C V	97.3	fl.	80 - 100
M C H	<b>32.43</b>	Picogram	27.0 - 31.0
M C H C	33.3	gm/dl	33 - 37
PLATELET COUNT	2.19	Lakh/cmm	1.50 - 4.00
BLOOD GROUP ABO	"O"		
RH TYPING	POSITIVE		

\*\*\*\* End Of Report \*\*\*\*

**Dr.R.B.RAMAN**  
**MBBS, MD**  
**CONSULTANT PATHOLOGIST**





<b>Date</b> 26/03/2022	<b>Srl No.</b> 21	<b>Patient Id</b> 2203260021
<b>Name</b> Mr. RISHI JAISWAL	<b>Age</b> 33 Yrs.	<b>Sex</b> M
<b>Ref. By</b> Dr.BOB		

Test Name	Value	Unit	Normal Value
-----------	-------	------	--------------

### BIOCHEMISTRY

BLOOD SUGAR FASTING	83.5	mg/dl	70 - 110
SERUM CREATININE	0.92	mg%	0.7 - 1.4
BLOOD UREA	24.6	mg /dl	15.0 - 45.0
SERUM URIC ACID	4.2	mg%	3.4 - 7.0

### LIVER FUNCTION TEST (LFT)

BILIRUBIN TOTAL	0.58	mg/dl	0 - 1.0
CONJUGATED (D. Bilirubin)	0.14	mg/dl	0.00 - 0.40
UNCONJUGATED (I.D.Bilirubin)	0.44	mg/dl	0.00 - 0.70
TOTAL PROTEIN	7.0	gm/dl	6.6 - 8.3
ALBUMIN	4.2	gm/dl	3.4 - 5.2
GLOBULIN	2.8	gm/dl	2.3 - 3.5
A/G RATIO	<b>1.5</b>		
SGOT	34.6	IU/L	5 - 40
SGPT	32.8	IU/L	5.0 - 55.0
ALKALINE PHOSPHATASE IFCC Method	73.5	U/L	40.0 - 130.0
GAMMA GT	24.6	IU/L	8.0 - 71.0

### LFT INTERPRET

### LIPID PROFILE

TRIGLYCERIDES	99.3	mg/dL	25.0 - 165.0
TOTAL CHOLESTEROL	<b>235.9</b>	mg/dL	29.0 - 199.0



<b>Date</b>	<b>26/03/2022</b>	<b>Srl No.</b>	<b>21</b>	<b>Patient Id</b>	<b>2203260021</b>
<b>Name</b>	<b>Mr. RISHI JAISWAL</b>	<b>Age</b>	<b>33 Yrs.</b>	<b>Sex</b>	<b>M</b>
<b>Ref. By</b>	<b>Dr.BOB</b>				

Test Name	Value	Unit	Normal Value
H D L CHOLESTEROL DIRECT	41.7	mg/dL	35.1 - 88.0
V L D L	19.86	mg/dL	4.7 - 22.1
L D L CHOLESTEROL DIRECT	<b>174.34</b>	mg/dL	63.0 - 129.0
TOTAL CHOLESTEROL/HDL RATIO	<b>5.657</b>		0.0 - 4.97
LDL / HDL CHOLESTEROL RATIO	<b>4.181</b>		0.00 - 3.55
<b>THYROID PROFILE</b>			
T3	0.84	ng/ml	0.60 - 1.81
T4	8.36	ug/dl	4.5 - 10.9
Chemiluminescence			
TSH	1.07	uIU/ml	
Chemiluminescence			

#### REFERENCE RANGE

##### PAEDIATRIC AGE GROUP

0-3 DAYS	1-20	ulu/ ml
3-30 DAYS	0.5 - 6.5	ulu/ml
1 MONTH -5 MONTHS	0.5 - 6.0	ulu/ml
6 MONTHS- 18 YEARS	0.5 - 4.5	ulu/ml

ADULTS 0.39 - 6.16 ulu/ml

**Note:** TSH levels are subject to circadian variation, rising several hours before the onset of sleep, reaching peak levels between 11 pm to 6 am. Nadir concentrations are observed during the afternoon. Diurnal variation in TSH level approximates  $\pm 50\%$ , hence time of the day has influence on the measured serum TSH concentration.





<b>Date</b>	<b>26/03/2022</b>	<b>Srl No.</b>	<b>21</b>	<b>Patient Id</b>	<b>2203260021</b>
<b>Name</b>	<b>Mr. RISHI JAISWAL</b>	<b>Age</b>	<b>33 Yrs.</b>	<b>Sex</b>	<b>M</b>
<b>Ref. By</b>	<b>Dr.BOB</b>				

Test Name	Value	Unit	Normal Value
-----------	-------	------	--------------

Assay performed on enhanced chemi lumenescence system ( Centaur-Siemens)

Serum T3,T4 & TSH measurements form the three components of Thyroid screening panel, useful in diagnosing various disorders of Thyroid gland function.

1. Primary hypothyroidism is accompanied by depressed serum T3 and T4 values and elevated serum TSH level.
2. Primary hyperthyroidism is accompanied by elevated serum T3 and T4 levels along with depressed TSH values.
3. Normal T4 levels are accompanied by increased T3 in patients with T3 thyrotoxicosis.
4. Slightly elevated T3 levels may be found in pregnancy and estrogen therapy, while depressed levels may be encountered in severe illness, renal failure and during therapy with drugs like propranolol and propyl thiouracil.
5. Although elevated TSH levels are nearly always indicative of primary hypothyroidism, and may be seen in secondary thyrotoxicosis.

### URINE EXAMINATION TEST

#### PHYSICAL EXAMINATION

QUANTITY	20	ml.
COLOUR	PALE YELLOW	
TRANSPARENCY	CLEAR	
SPECIFIC GRAVITY	1.030	
PH	6.0	

#### CHEMICAL EXAMINATION

ALBUMIN	NIL
---------	-----



ISO 9001 : 2015

# AAROGYAM DIAGNOSTICS

(A UNIT OF CULPAM HEALTH CARE PVT. LTD.)

F- 41, P.C. Colony, Opp. Madhuban Complex,  
Near Malahi Pakari Chowk, Kankarbagh, Patna – 20

9264278360, 9065875700, 8789391403

info@aarogyamdiagnostics.com

www.aarogyamdiagnostics.com

<b>Date</b>	<b>26/03/2022</b>	<b>Srl No.</b>	<b>21</b>	<b>Patient Id</b>	<b>2203260021</b>
<b>Name</b>	<b>Mr. RISHI JAISWAL</b>	<b>Age</b>	<b>33 Yrs.</b>	<b>Sex</b>	<b>M</b>
<b>Ref. By</b>	<b>Dr.BOB</b>				

Test Name	Value	Unit	Normal Value
SUGAR	NIL		
<b>MICROSCOPIC EXAMINATION</b>			
PUS CELLS	0-1	/HPF	
RBC'S	NIL	/HPF	
CASTS	NIL		
CRYSTALS	NIL		
EPITHELIAL CELLS	0-1	/HPF	
BACTERIA	NIL		
OTHERS	NIL		

\*\*\*\* End Of Report \*\*\*\*

**Dr.R.B.RAMAN**  
**MBBS, MD**  
**CONSULTANT PATHOLOGIST**



**AAROGYAM DIAGNOSTICS**  
**PATNA**

**Report**



(GEM212170906)(R)Kardic by Allengers

1237 / MR. RISHI JAISWAL / 33 Yrs / M / 175 Cms / 89 Kg Date: 26-Mar-2022 Technician : ARUN

Stage	Time	Duration	Belt Speed (mph)	Elevation	METs	Rate	% THR Achieved	BP	RPP	PVC	Comments
Supine	00:06	0:01	00.0	00.0	01.0	110	59 %	120/80	132	00	
Standing	00:10	0:01	00.0	00.0	01.0	107	57 %	120/80	128	00	
HV	00:13	0:01	00.0	00.0	01.0	107	57 %	120/80	128	00	
Warm Up	00:33	0:01	01.0	00.0	01.0	108	58 %	120/80	129	00	
ExStart	01:35	0:06	01.7	10.0	01.1	128	68 %	120/80	153	00	
BRUCE/ Stage 1	04:35	3:00	01.7	10.0	04.7	153	82 %	125/85	191	00	
BRUCE/ Stage 2	07:35	3:00	02.5	12.0	07.1	168	90 %	130/90	218	00	
PeakEx	09:35	2:00	03.4	14.0	09.2	183	98 %	135/95	247	00	
Recovery	10:34	1:00	01.1	00.0	01.2	169	90 %	130/90	219	00	
Recovery	11:34	2:00	01.1	00.0	01.0	153	82 %	125/85	191	00	
Recovery	13:06	3:31	01.1	00.0	01.0	143	76 %	120/80	171	00	

**Findings :**

Exercise Time : 08:01  
Max HR Attained : 192 bpm 103% of Target 187  
Max BP Attained : (Sys) 135/95  
Max WorkLoad Attained : 9.2 Good response to induced stress  
Max ST Dep Lead & Value : III & -4.3 mm in ExStart mm  
Test End Reasons : Test Complete, Test Complete, Test Complete, Test Complete, Test Complete

**Report :**

**Doctor : Doctor Name**

**AAROGYAM DIAGNOSTICS**

1237 / MR. RISHI JAISWAL / 33 Yrs / M / 175 Cms / 89 Kg / HR : 110

Supine



Date: 26-Mar-2022 03:46:00 PM

METS: 1.0/ 110 bpm 58% of THR

BP: 120/80 mmHg Raw ECG/ BLC On/ Notch On/ HF 0.05 Hz/LF 100 Hz

ExTime: 00:06 0.0 mph, 0.0%

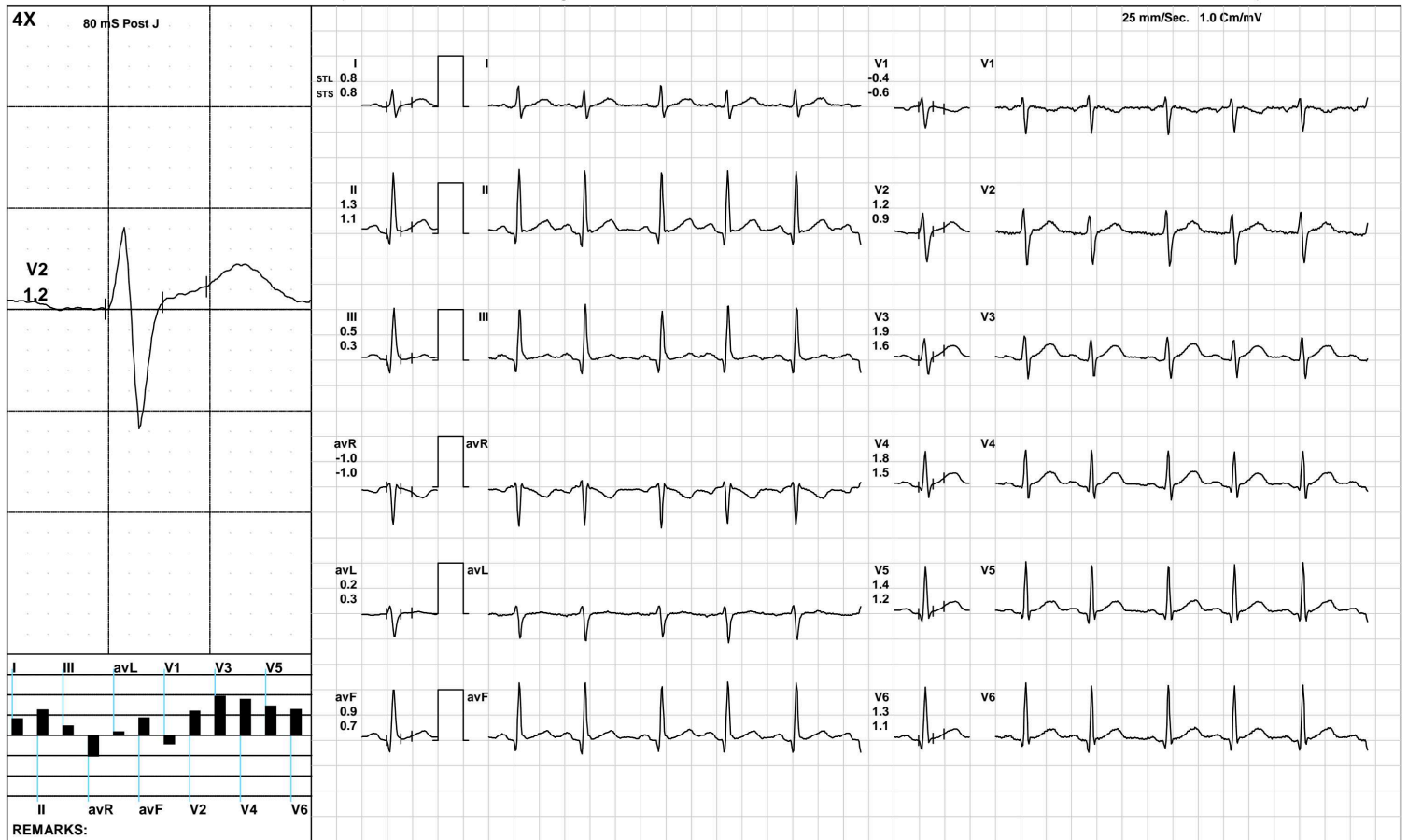



**AAROGYAM DIAGNOSTICS**

1237 / MR. RISHI JAISWAL / 33 Yrs / M / 175 Cms / 89 Kg / HR : 107

Standing



Date: 26-Mar-2022 03:46:00 PM METS: 1.0/ 107 bpm 57% of THR BP: 120/80 mmHg Raw ECG/ BLC On/ Notch On/ HF 0.05 Hz/LF 100 Hz

ExTime: 00:10 0.0 mph, 0.0%

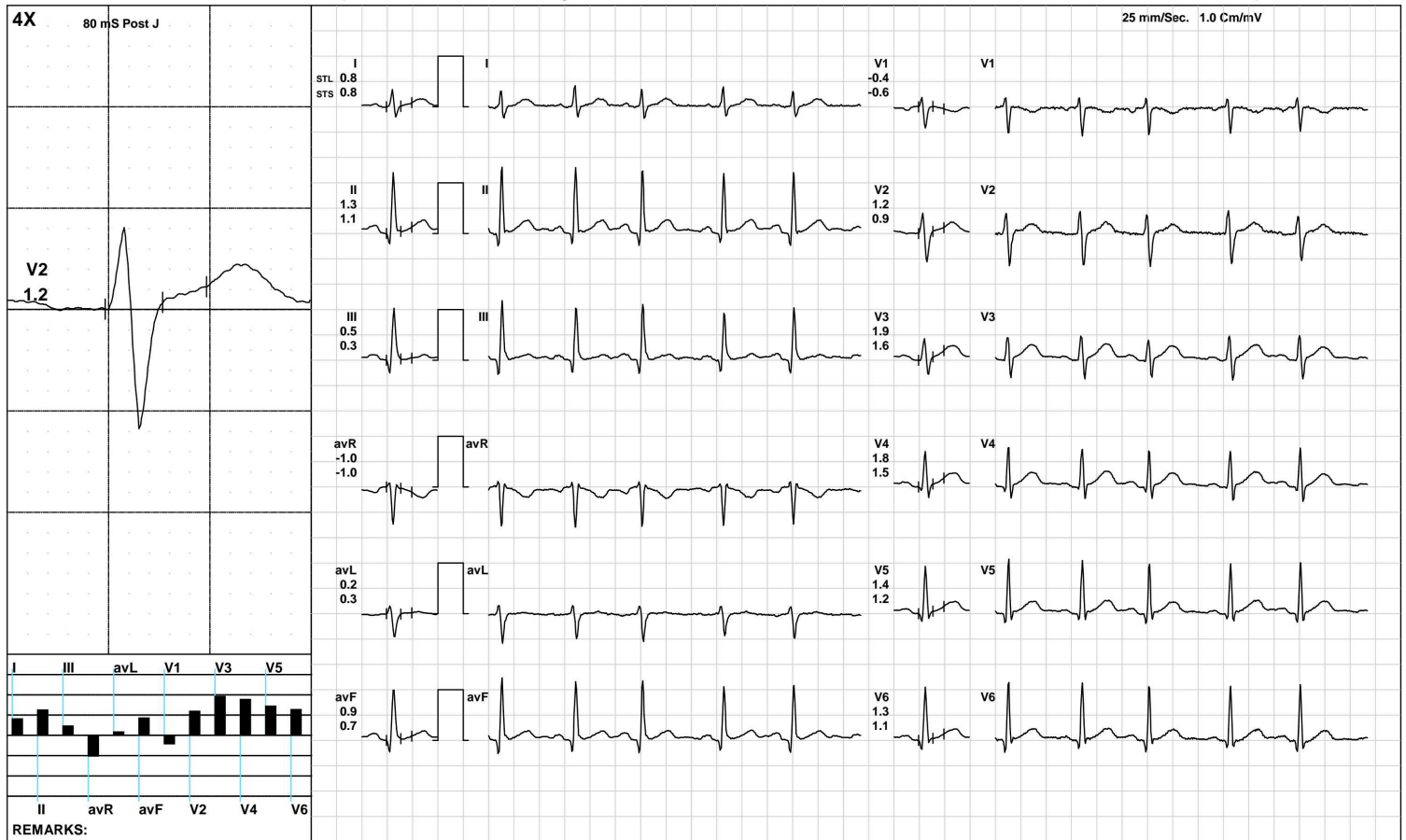

(GEM212170906)(R)Kardic by Allengers



**AAROGYAM DIAGNOSTICS**

Warm Up



1237 / MR. RISHI JAISWAL / 33 Yrs / M / 175 Cms / 89 Kg / HR : 108

Date: 26-Mar-2022 03:46:00 PM METS: 1.0/ 108 bpm 57% of THR BP: 120/80 mmHg Raw ECG/ BLC On/ Notch On/ HF 0.05 Hz/LF 100 Hz

ExTime: 00:33 1.0 mph, 0.0%

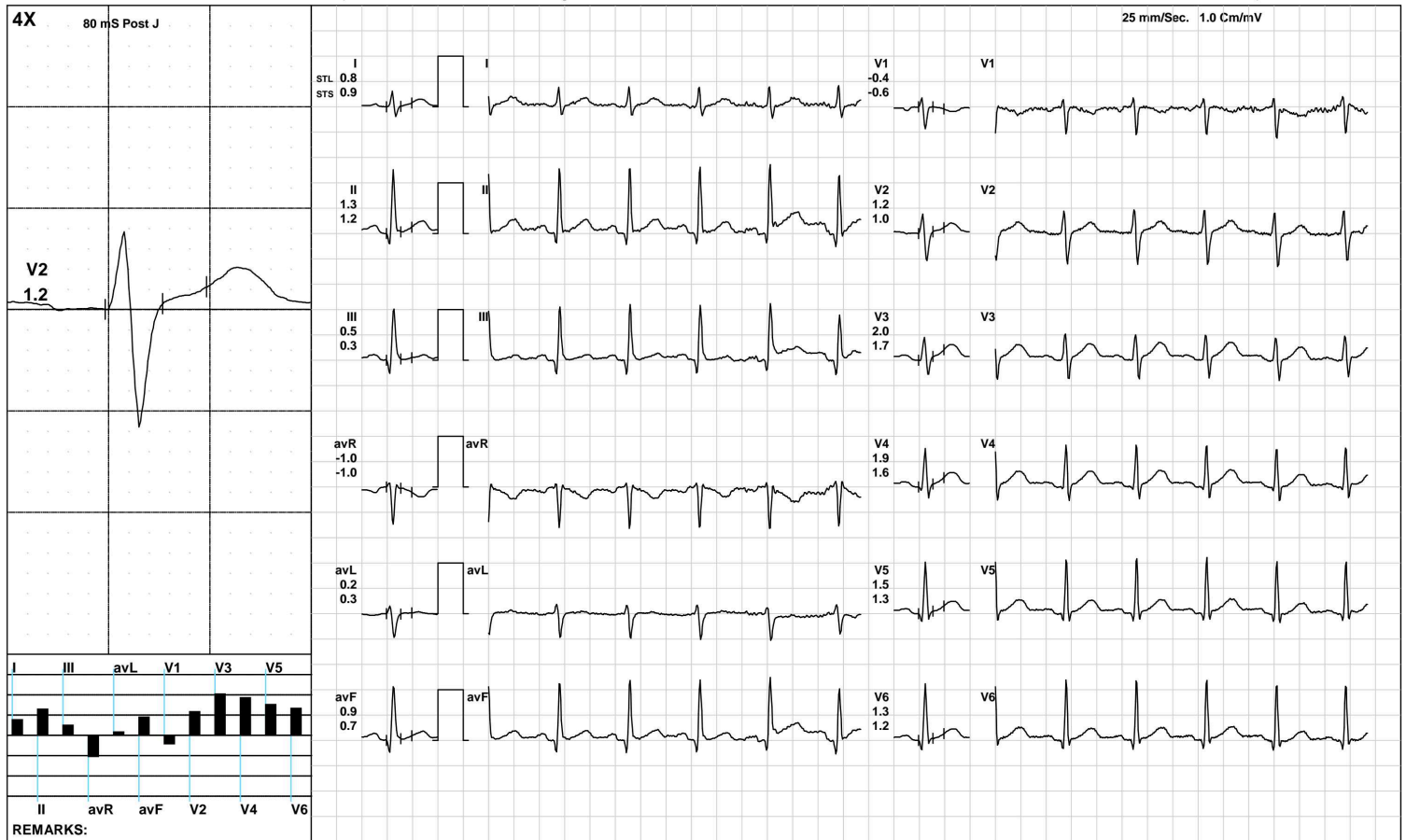

(GEM212170906)(R)Kardic by Allengers



**AAROGYAM DIAGNOSTICS**

ExStart



1237 / MR. RISHI JAISWAL / 33 Yrs / M / 175 Cms / 89 Kg / HR : 128

Date: 26-Mar-2022 03:46:00 PM METS: 1.1/ 128 bpm 68% of THR BP: 120/80 mmHg Raw ECG/ BLC On/ Notch On/ HF 0.05 Hz/LF 100 Hz

ExTime: 00:06 1.7 mph, 10.0%



(GEM212170906)(R)Kardic by Allengers

**AAROGYAM DIAGNOSTICS**

**BRUCE/Stage 1(3:00)**



1237 / MR. RISHI JAISWAL / 33 Yrs / M / 175 Cms / 89 Kg / HR : 153

Date: 26-Mar-2022 03:46:00 PM METS: 4.7/ 153 bpm 81% of THR BP: 125/85 mmHg Raw ECG/ BLC On/ Notch On/ HF 0.05 Hz/LF 100 Hz

ExTime: 03:00 1.7 mph, 10.0%

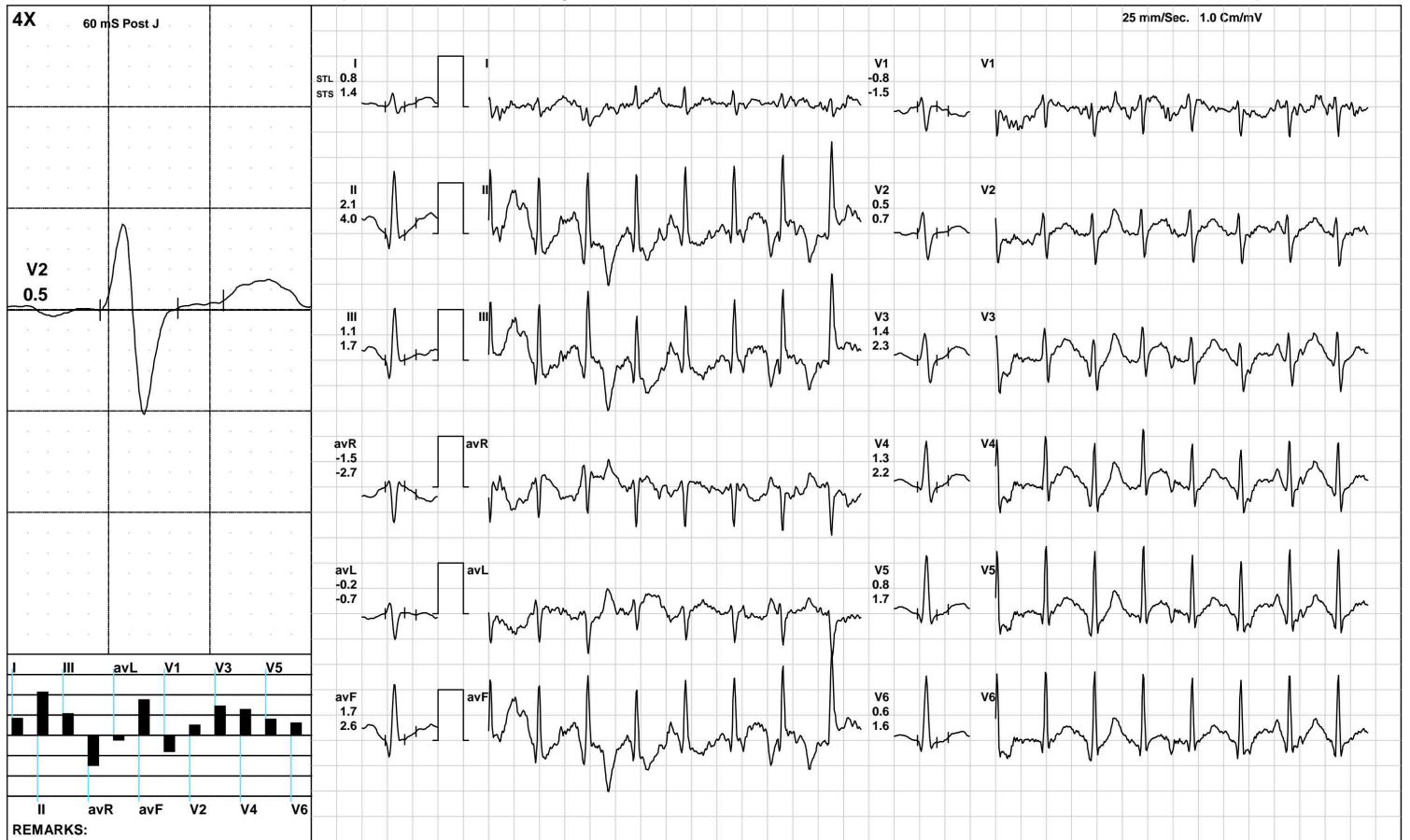

(GEM212170906)(R)Kardic by Allengers

**AAROGYAM DIAGNOSTICS**

**BRUCE/Stage 2(3:00)**



1237 / MR. RISHI JAISWAL / 33 Yrs / M / 175 Cms / 89 Kg / HR : 168

Date: 26-Mar-2022 03:46:00 PM METS: 7.1/ 168 bpm 89% of THR BP: 130/90 mmHg Raw ECG/ BLC On/ Notch On/ HF 0.05 Hz/LF 100 Hz

ExTime: 06:00 2.5 mph, 12.0%

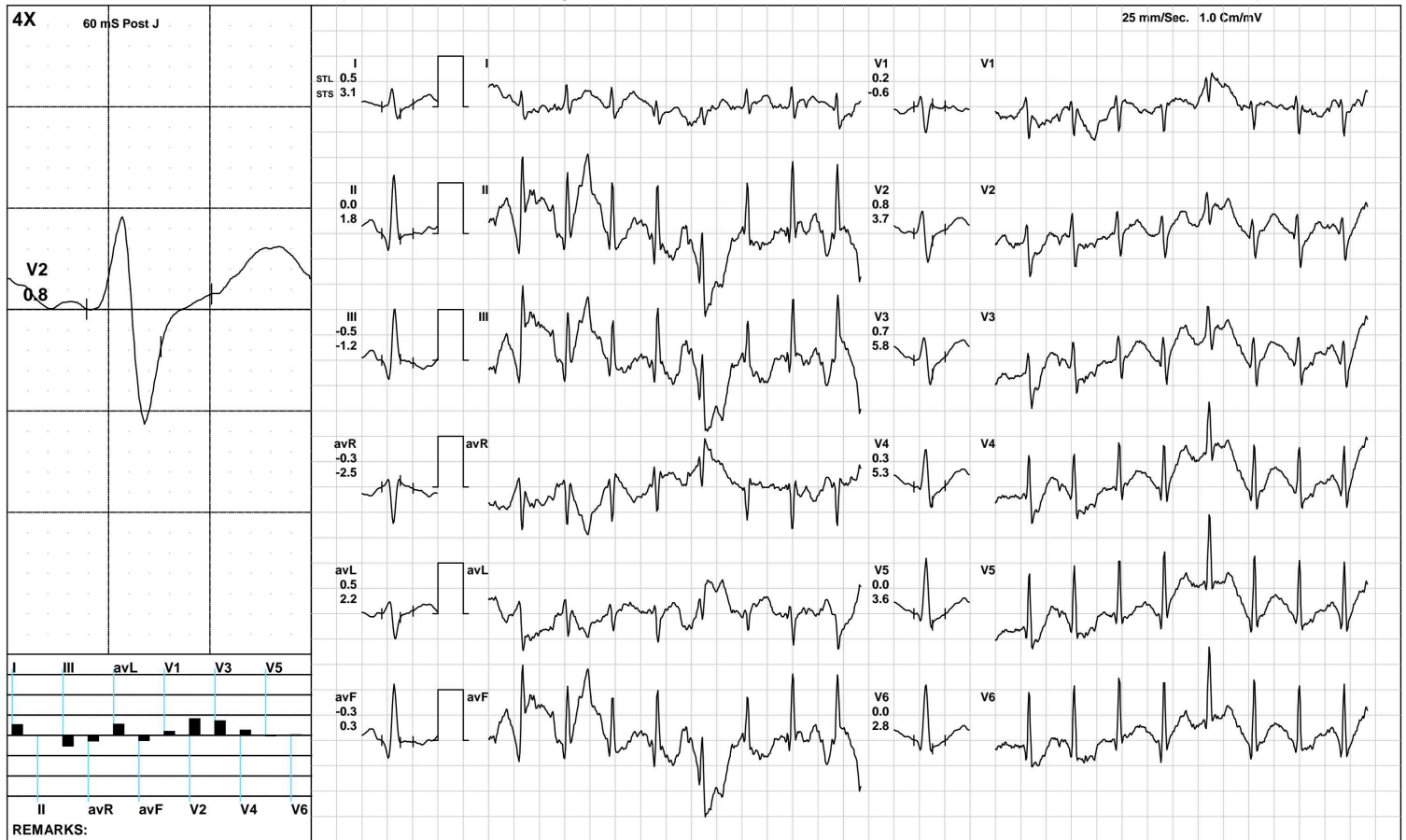

(GEM212170906)(R)Kardic by Allengers



**AAROGYAM DIAGNOSTICS**

PeakEx



1237 / MR. RISHI JAISWAL / 33 Yrs / M / 175 Cms / 89 Kg / HR : 183

Date: 26-Mar-2022 03:46:00 PM METS: 9.2/ 183 bpm 97% of THR BP: 135/95 mmHg Raw ECG/ BLC On/ Notch On/ HF 0.05 Hz/LF 100 Hz

ExTime: 08:00 3.4 mph, 14.0%

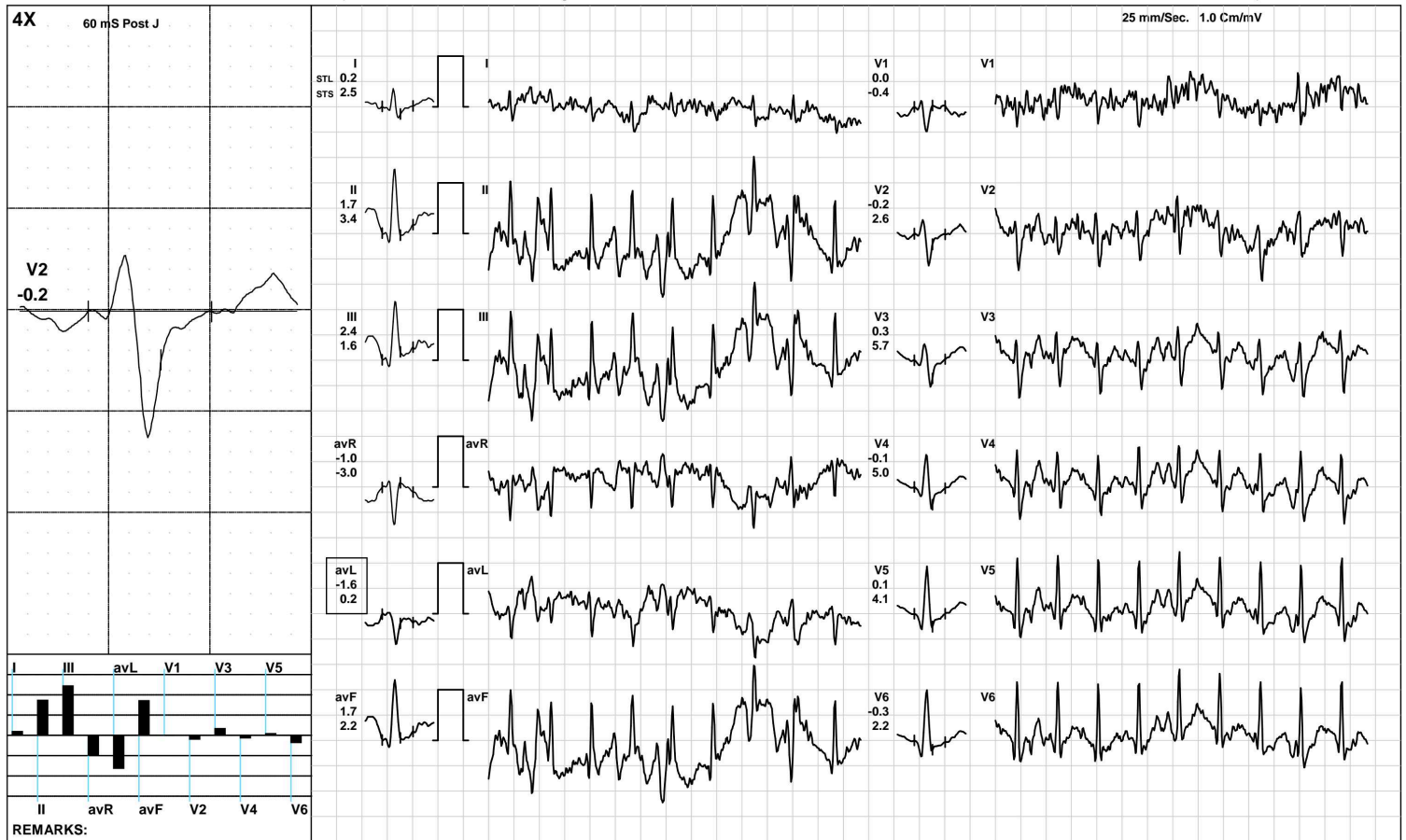

**AAROGYAM DIAGNOSTICS**

1237 / MR. RISHI JAISWAL / 33 Yrs / M / 175 Cms / 89 Kg / HR : 169

Recovery(1:00)



Date: 26-Mar-2022 03:46:00 PM METS: 1.2/ 169 bpm 90% of THR BP: 130/90 mmHg Raw ECG/ BLC On/ Notch On/ HF 0.05 Hz/LF 100 Hz

ExTime: 08:01 1.1 mph, 0.0%



(GEM212170906)(R)Kardic by Allengers

**AAROGYAM DIAGNOSTICS**

1237 / MR. RISHI JAISWAL / 33 Yrs / M / 175 Cms / 89 Kg / HR : 153

Recovery(2:00)



Date: 26-Mar-2022 03:46:00 PM METS: 1.0/ 153 bpm 81% of THR BP: 125/85 mmHg Raw ECG/ BLC On/ Notch On/ HF 0.05 Hz/LF 100 Hz

ExTime: 08:01 1.1 mph, 0.0%

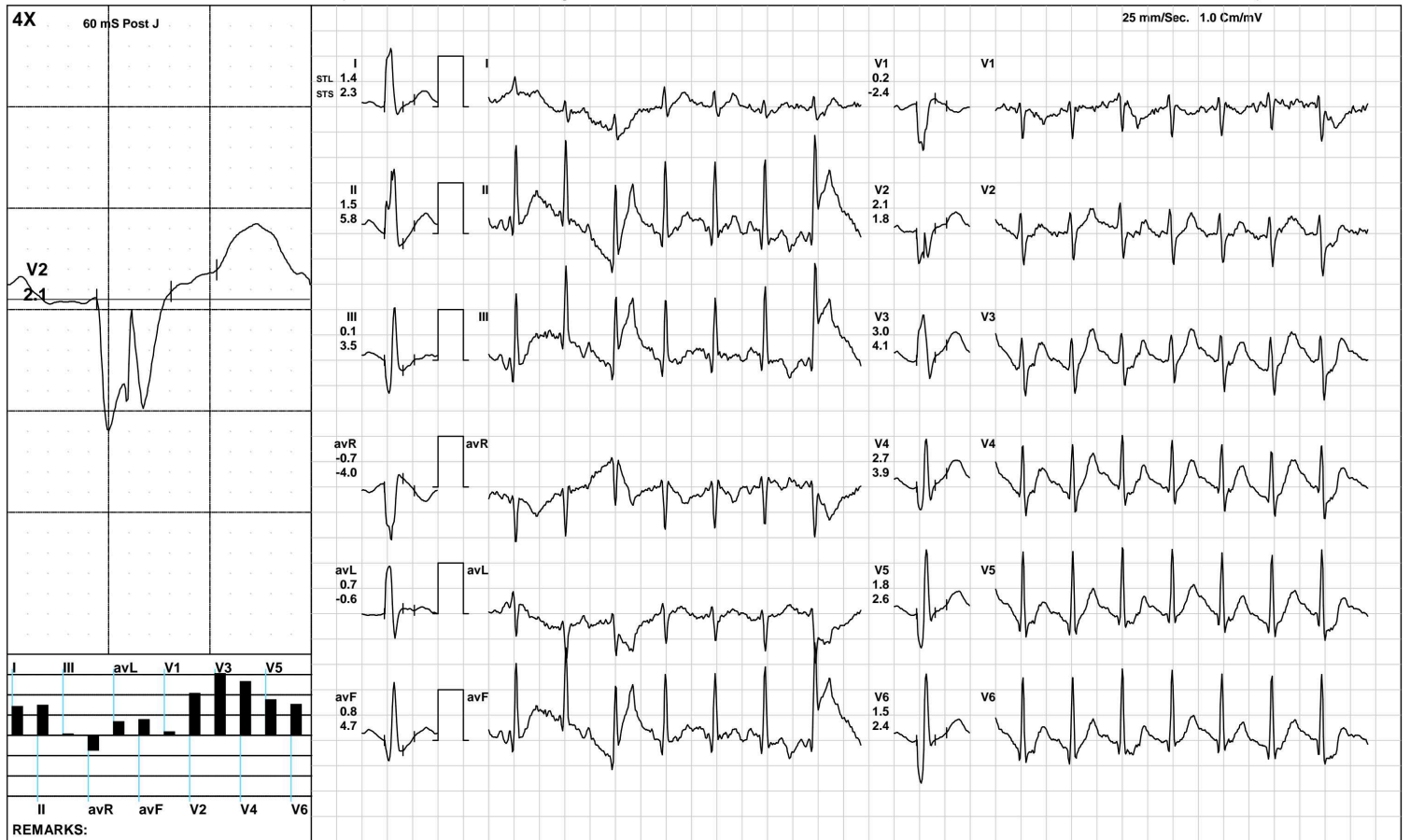

(GEM212170906)(R)Kardic by Allengers



**AAROGYAM DIAGNOSTICS**

Recovery(3:31)



1237 / MR. RISHI JAISWAL / 33 Yrs / M / 175 Cms / 89 Kg / HR : 143

Date: 26-Mar-2022 03:46:00 PM METS: 1.0/ 143 bpm 76% of THR BP: 120/80 mmHg Raw ECG/ BLC On/ Notch On/ HF 0.05 Hz/LF 100 Hz

ExTime: 08:01 1.1 mph, 0.0%

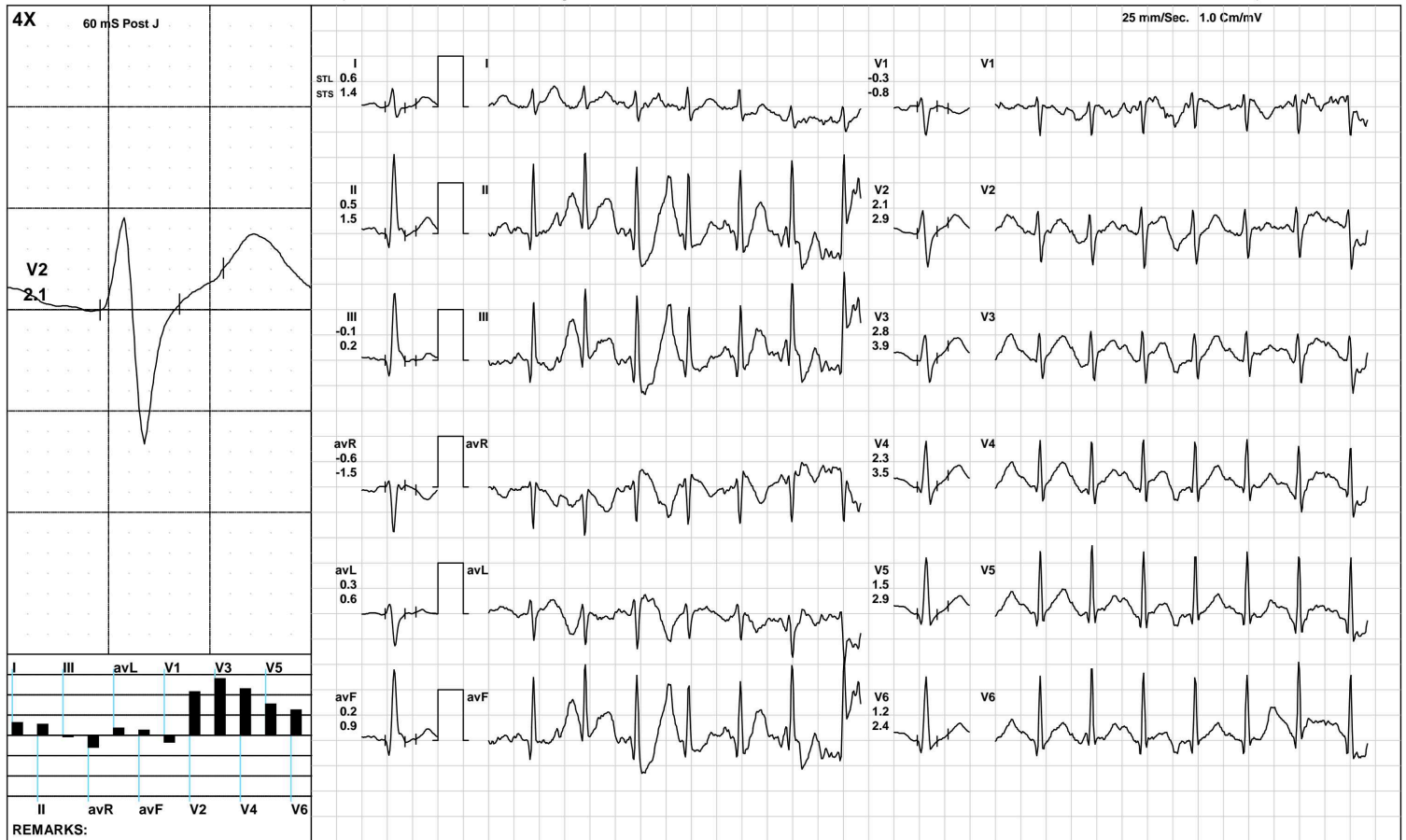

(GEM212170906)(R)Kardic by Allengers

**AAROGYAM DIAGNOSTICS**

**ST Measurements**



1237 / MR. RISHI JAISWAL / 33 Yrs / M / 175 Cms / 89 Kg / HR : 109

Date: 26-Mar-2022 03:46:00 PM

Protocol : BRUCE/

	I	II	III	avR	avL	avF	V1	V2	V3	V4	V5	V6	I	II	III	avR	avL	avF	V1	V2	V3	V4	V5	V6	STS(mv/sec)
STL(mm)Supine	0.8	1.3	0.5	-1.0	0.2	0.9	-0.4	1.2	1.9	1.8	1.4	1.3	0.8	1.1	0.3	-1.0	0.3	0.7	-0.6	0.9	1.6	1.5	1.2	1.1	
60 @mS Standing	0.8	1.3	0.5	-1.0	0.2	0.9	-0.4	1.2	1.9	1.8	1.4	1.3	0.8	1.1	0.3	-1.0	0.3	0.7	-0.6	0.9	1.6	1.5	1.2	1.1	
HV	0.8	1.3	0.5	-1.0	0.2	0.9	-0.4	1.2	1.9	1.8	1.4	1.3	0.8	1.1	0.3	-1.0	0.3	0.7	-0.6	0.9	1.6	1.5	1.2	1.1	
Warm Up	0.8	1.3	0.5	-1.0	0.2	0.9	-0.4	1.2	2.0	1.9	1.5	1.3	0.9	1.2	0.3	-1.0	0.3	0.7	-0.6	1.0	1.7	1.6	1.3	1.2	
ExStart	0.7	3.4	2.7	-2.0	-1.0	3.0	-1.2	-0.1	0.7	0.3	0.4	0.2	1.2	2.2	1.0	-1.7	0.1	1.6	-0.8	1.1	2.0	1.6	1.1	0.7	
Stage 1	0.8	2.1	1.1	-1.5	-0.2	1.7	-0.8	0.5	1.4	1.3	0.8	0.6	1.4	4.0	1.7	-2.7	-0.7	2.6	-1.5	0.7	2.3	2.2	1.7	1.6	
Stage 2	0.5	0.0	-0.5	-0.3	0.5	-0.3	0.2	0.8	0.7	0.3	0.0	0.0	3.1	1.8	-1.2	-2.5	2.2	0.3	-0.6	3.7	5.8	5.3	3.6	2.8	
PeakEx	0.2	1.7	2.4	-1.0	-1.6	1.7	0.0	-0.2	0.3	-0.1	0.1	-0.3	2.5	3.4	1.6	-3.0	0.2	2.2	-0.4	2.6	5.7	5.0	4.1	2.2	
Recovery	1.3	-0.4	-1.7	-0.4	1.5	-1.0	-0.2	1.7	3.2	2.8	2.4	2.0	1.5	2.0	0.5	-1.7	0.5	1.3	-0.4	2.1	4.9	4.6	4.1	3.4	
Recovery	1.4	1.5	0.1	-0.7	0.7	0.8	0.2	2.1	3.0	2.7	1.8	1.5	2.3	5.8	3.5	-4.0	-0.6	4.7	-2.4	1.8	4.1	3.9	2.6	2.4	
Recovery	0.6	0.5	-0.1	-0.6	0.3	0.2	-0.3	2.1	2.8	2.3	1.5	1.2	1.4	1.5	0.2	-1.5	0.6	0.9	-0.8	2.9	3.9	3.5	2.9	2.4	

	I	II	III	avR	avL	avF	V1	V2	V3	V4	V5	V6	
STI(μVs)													
Supine		5.4	8.3	2.8	-6.8	1.3	5.5	-2.3	8.7	12.6	11.6	9.4	8.3
Standing		5.4	8.3	2.8	-6.8	1.3	5.5	-2.3	8.7	12.6	11.6	9.4	8.3
HV		5.4	8.3	2.8	-6.8	1.3	5.5	-2.3	8.7	12.6	11.6	9.4	8.3
Warm Up		5.2	8.3	3.1	-6.7	1.2	5.7	-2.6	8.1	13.6	12.2	10.0	8.7
ExStart		3.9	22.5	18.4	-13.2	-7.1	20.4	-8.1	-0.9	2.6	-0.2	1.0	0.7
Stage 1		2.9	5.8	3.5	-4.3	0.1	6.0	-2.7	1.8	3.5	2.8	0.6	-0.3
Stage 2		-1.0	-2.1	-1.1	1.6	0.1	-1.6	-0.7	0.3	-3.2	-5.9	-5.4	-4.8
PeakEx		-2.3	1.9	8.2	0.0	-6.8	3.6	0.0	-4.2	-5.0	-7.5	-6.1	-5.9
Recovery		4.4	-8.1	-12.5	1.8	8.5	-10.3	0.4	5.9	9.3	7.7	6.1	4.8
Recovery		4.5	-1.4	-5.9	2.8	5.2	-3.7	4.7	9.4	11.0	9.1	6.0	4.7
Recovery		1.0	0.5	-0.4	-0.8	0.7	0.1	-0.5	7.7	9.6	7.6	4.3	3.2



PATNA

1237 / MR. RISHI JAISWAL / 33 Yrs / Male / 175 Cm / 89 Kg

Time (Min.)	HR (bpm)	PR Int (mS)	QRS Wid (mS)	QRS Axis (Deg.)	QTC (mS)	P(μV) (Max)	R(μV) (Max)	S(μV) (Min)	T(μV) (Max)	Min. J (μV)	Leads for (J & PJ)	Min. Post JRR Var (μV)	(%)	VEB (Counts)	Missed Beats (Counts)
00:30	106	188	62	74	452	172	1134	-786	357	-8	V1	-124	0.00	0	0
01:00	121	136	62	78	470	189	1246	-809	373	-16	III	-182	0.00	0	0
01:30	128	158	60	81	324	239	1443	-859	-602	-161	avF	-406	0.00	0	0
02:00	134	130	62	78	374	199	1311	-744	284	-171	III	-244	0.00	0	0
02:30	146	136	62	80	354	300	1217	-759	512	19	V1	-99	0.00	0	0
03:00	152	128	60	83	429	-358	1334	-767	603	-232	V6	-193	0.00	0	0
03:30	150	126	94	85	360	-254	1449	-820	-471	-251	III	-354	0.00	0	0
04:00	149	120	60	84	342	271	1289	-694	331	-72	III	-55	0.00	0	0
04:30	153	124	60	84	411	273	1278	-749	344	-144	II	-74	0.00	0	0
05:00	160	122	60	85	324	372	1196	-648	-570	-154	III	-393	0.00	0	0
05:30	164	110	58	85	214	222	1234	-783	365	-203	V6	-95	0.00	0	0
06:00	164	100	60	86	366	242	1229	-712	339	-253	III	-185	0.00	0	0
06:30	165	100	60	80	366	249	1195	-730	314	-98	III	-123	0.00	0	0
07:00	166	102	58	84	428	275	1185	-736	359	109	III	-38	0.00	0	0
07:30	168	110	60	80	357	400	1188	-781	-605	-287	III	-608	0.00	0	0
08:00	167	114	60	83	227	-338	1350	-858	-776	-246	avL	-87	0.00	0	0
08:30	179	102	62	90	338	452	1150	-800	475	-277	avL	-231	0.00	0	0
09:00	180	92	56	73	204	1063	1793	-683	1757	-283	II	-223	0.00	0	0
09:30	183	116	62	73	171	1063	1793	-683	1757	-283	II	-223	0.00	0	0
10:00	174	98	58	73	334	1063	1793	-683	1757	-283	III	-223	0.00	0	0
10:30	169	98	58	90	334	559	1451	-796	702	-116	III	-225	0.00	0	0
11:00	155	116	58	85	308	336	1320	-828	563	-89	III	-85	0.00	0	0
11:30	153	116	58	77	308	300	1332	-810	1338	-293	III	-314	0.00	0	0
12:00	147	132	60	80	307	231	1348	-887	548	-165	III	-148	0.00	0	0
12:30	146	128	60	81	438	257	1309	-826	608	-141	III	-183	0.00	0	0