

भारत सरकार
Government of India

आधार

विकास छाबड़ा
Vikas Chhabra
जन्म तिथि / DOB : 14/09/1985
पुरुष / MALE

Issue Date: 18/12/2012

2841 2165 9176

मेरा आधार, मेरी पहचान

Vikas

1947

help@uidai.gov.in

www.uidai.gov.in

2841 2165 9176

Print Date: 04/02/2021

पता: C/O राय ब्राह्म, 51^थ, खेत-सी, शरीर गांव, 110088
पंजाब, दिल्ली, 110088
Address: C/O Ramesh Chhabra, 51C, Block-CB, Shalimar Bagh West, Shalimar Bagh, North West Delhi, Delhi, 110088

राष्ट्रीय पहचान प्राधिकरण
National Identification Authority of India

[Signature]

Dr. NITIN AGARWAL
MBBS, MD
Regn. No. DMC-R-1436

ONEPLUS ULTRASOUND LAB
47, Harsh Vihar, Pitam Pura,
Delhi-110034
Ph. 011-42480101, 9599913051
E-mail: oneplusul@gmail.com



Dr. NITIN AGARWAL
MBBS, MD
Regn. No. DMC-R-1436

ONEPLUS ULTRASOUND LAB
47, Harsh Vihar, Pitam Pura,
Delhi-110034
Ph. 011-42490101, 9599913051
E-mail: oneplusul@gmail.com

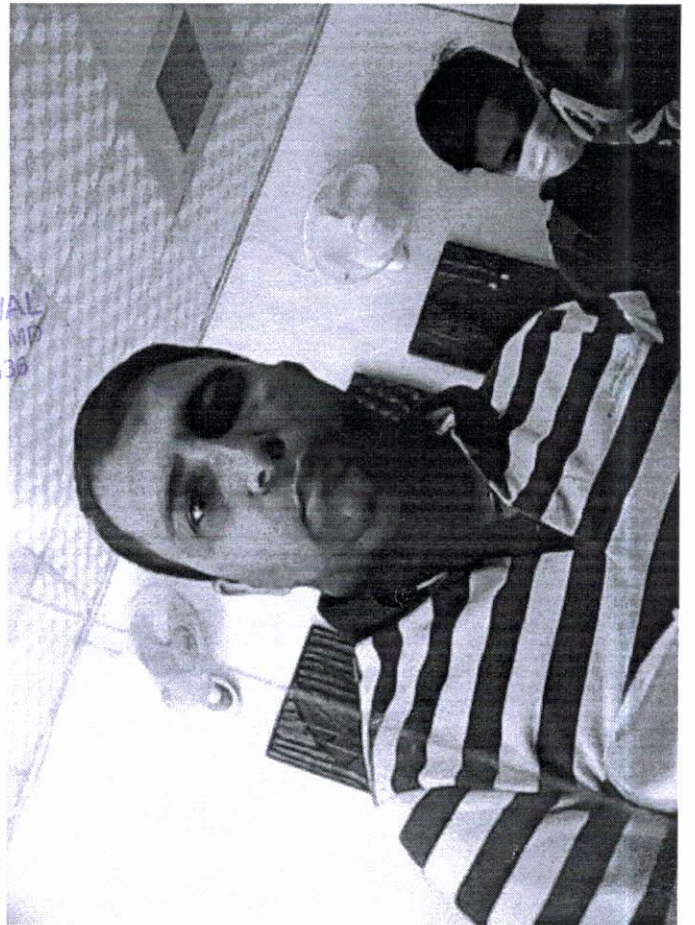

ONEPLUS ULTRASOUND LAB

47, HARSH VIHAR, PITAMPURA, DELHI- 110034

Mr. VIKAS CHHABRA
 Age : 36/M
 Ref. by : MEDIWHEEL
 Indication1 :
 Indication2 :
 Indication3 :
 COMMENTS : Normal ECG.

ID : 1873
 H/Wt : 160/66
 Recorded : 12-2-2022 12:09
 Medication1 :
 Medication2 :
 Medication3 :

BPM : 70
 BP : 116/70
 P Axis : 80 deg
 QRS Axis : 85 deg
 T Axis : 53 deg

Unconfirmed Report Reviewed By:

Cardiologist

P duration : 83 msec
 PR duration : 153 msec
 QRS duration : 103 msec
 QT Interval : 333 msec
 QTc Interval : 350 msec
 Raw E.C.G.(Seq)

Dr. P.K. Gupta
Dr. P.K. GUPTA
MBBS MD
Reg. No-1071

ONEPLUS ULTRASOUND LAB
 47, Harsh Vihar, Pitampura,
 Delhi-110034
 Ph: 011-42430101, 9599913051
 E-mail: onepusul@gmail.com

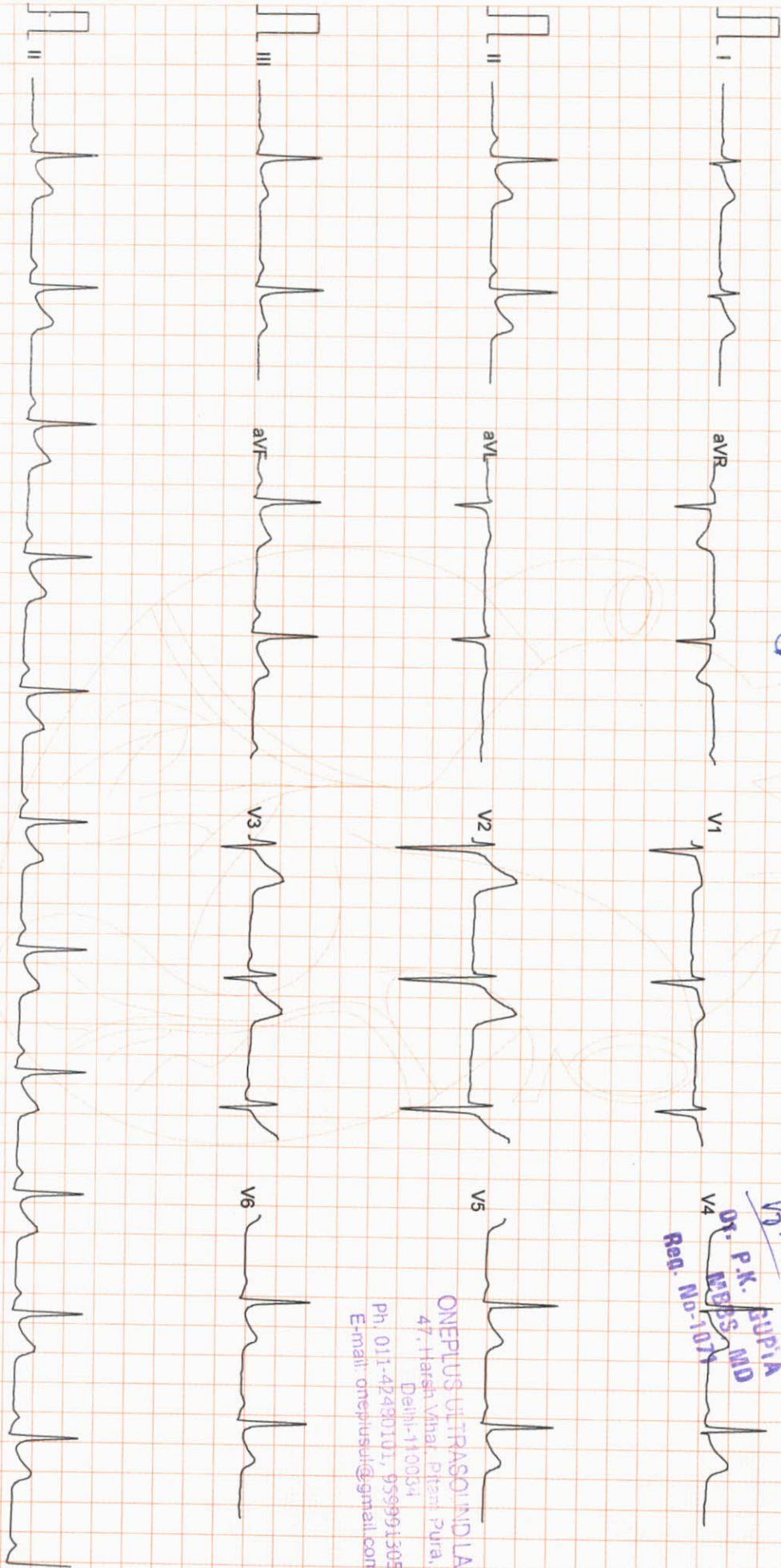

Filtered

25mm/sec 10mm/mV

ARROW

CardiCom, INDIA

ONEPLUS ULTRASOUND LAB

47, HARSH VIHAR PITAMPURA DELHI 110034

Mr. VIKAS CHHABRA
 Age/Sex : 36/M
 Ref. by : MEDIVHEEL
 Indication1 :
 Indication2 :
 Indication3 :

ID : 992
 HWM : 160/66
 Recorded : 12-2-2022 12:13

TREADMILL TEST SUMMARY REPORT
 Protocol: BRUCE

History:
 Medication1 :
 Medication2 :
 Medication3 :

PHASE	PHASE TIME	STAGE TIME	SPEED (Km./Hr.)	GRADE (%)	H.R. (BPM)	B.P. (mmHg)	RRP X100	II	ST LEVEL (mm) V2	V5	METS
SUPINE											
STANDING											
STAGE 1	2:59	2:59	2.70	10.00	74	116/70	85	1.6	3.3	1.3	
EVENT	4:07	1:07	4.00	12.00	87	124/76	107	1.5	3.3	1.2	4.80
STAGE 2	5:59	2:59	4.00	12.00	99	124/76	122	1.2	3.3	1.4	5.66
STAGE 3	8:59	2:59	5.40	14.00	101	136/80	137	1.6	3.7	1.5	7.10
STAGE 4	11:59	2:59	6.70	16.00	115	150/86	172	1.0	3.9	1.6	10.00
STAGE 5	12:59	0:59	8.00	18.00	129	160/90	206	1.9	5.8	1.8	14.00
PEAK EXER	13:07	1:07			137	174/94	238	1.7	4.1	0.2	15.98
RECOVERY	2:59	2:59	0.00	0.00	140	174/94	243	1.0	3.3	1.5	16.25
					95	118/72	112	1.3	4.2	0.8	

RESULTS

Exercise Duration : 13:07 Minutes
 Max Heart Rate : 140 bpm 76 % of target heart rate 184 bpm
 Max Blood Pressure : 174/94 mmHg
 Max Work Load : 16.25 METS
 Reason of Termination :
 IMPRESSIONS : *Exercise was not achieved regular for idk. ill. also*

[Handwritten Signature]
[Handwritten Signature]

Dr. Park Gupta
 Cardiologist
 MBBS, MD
 Reg. No-1071

ONEPLUS ULTRASOUND LAB
 47, Harsh Vihar, Pitampura,
 Delhi-110034
 Ph: 011-4248101, 9559913051
 E-mail: oneplusul@gnmail.com

ONEPLUS ULTRASOUND LAB

SUPINE
PRETEST

ST @ 10mm/mV
80ms PostJ

Mr. VIKAS CHHABRA
I.D. : 992
AGE/SEX : 36/M

RATE : 74 BPM
B.P. : 116/70 mmHg

RAW E.C.G.

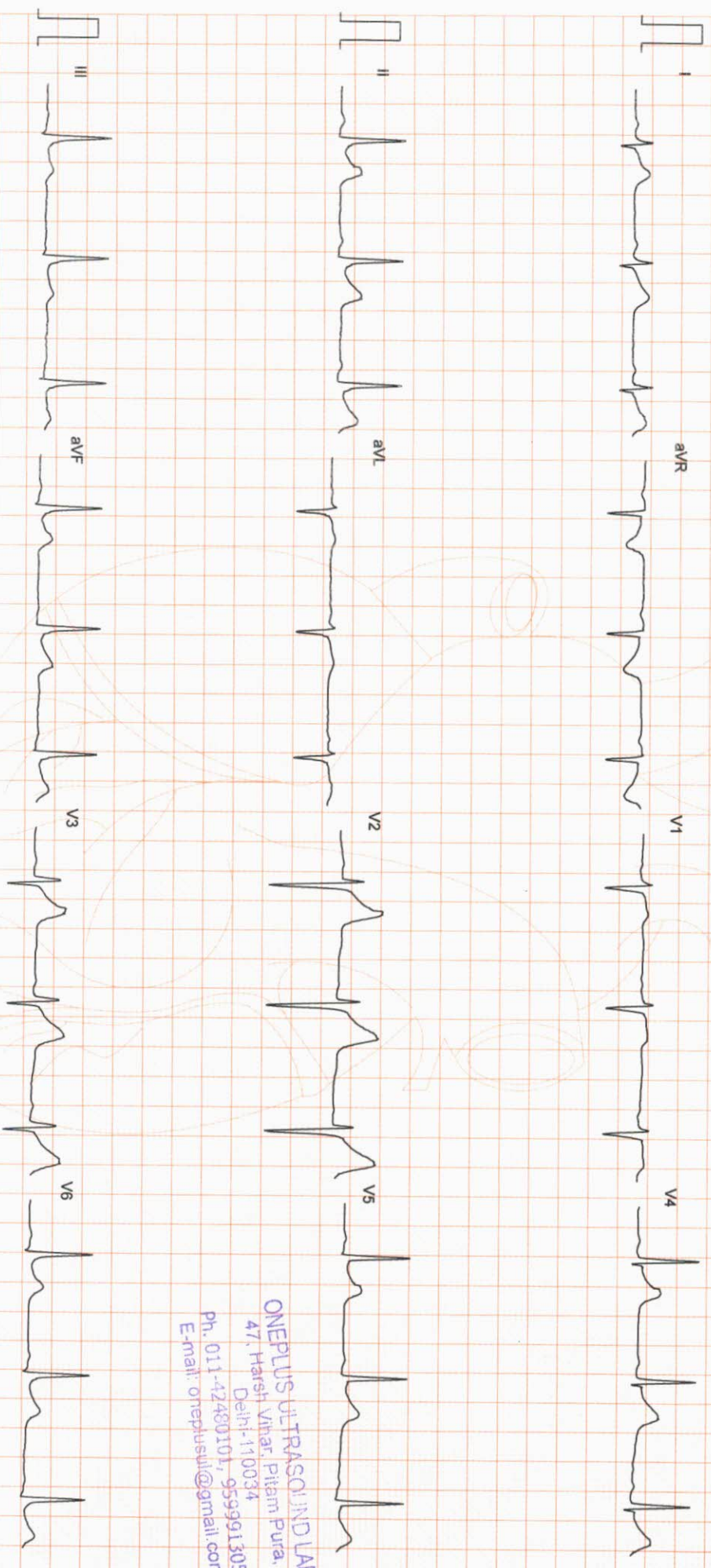

ONEPLUS ULTRASOUND LAB
47, Harsh Vihar, Pitam Pura,
Delhi-110034
Ph. 011-4240101, 959913051
E-mail: oneplusul@gmail.com

Filtered

25mm/sec 10mm/mV



CardiCom, INDIA Ph.:091-731-2620740, TeleFax:091-731-2431214

ONEPLUS ULTRASOUND LAB

STANDING
PRETEST

Mr. VIKAS CHHABRA
I.D. : 992
AGE/SEX : 36/M
RECORDED : 12-2-2022 12:13

RATE : 77 BPM
B.P. : 116/70 mmHg

LINKED MEDIAN

ST @ 10mm/mV
80ms PostJ

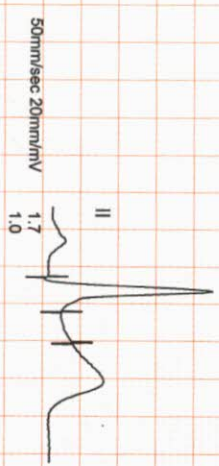
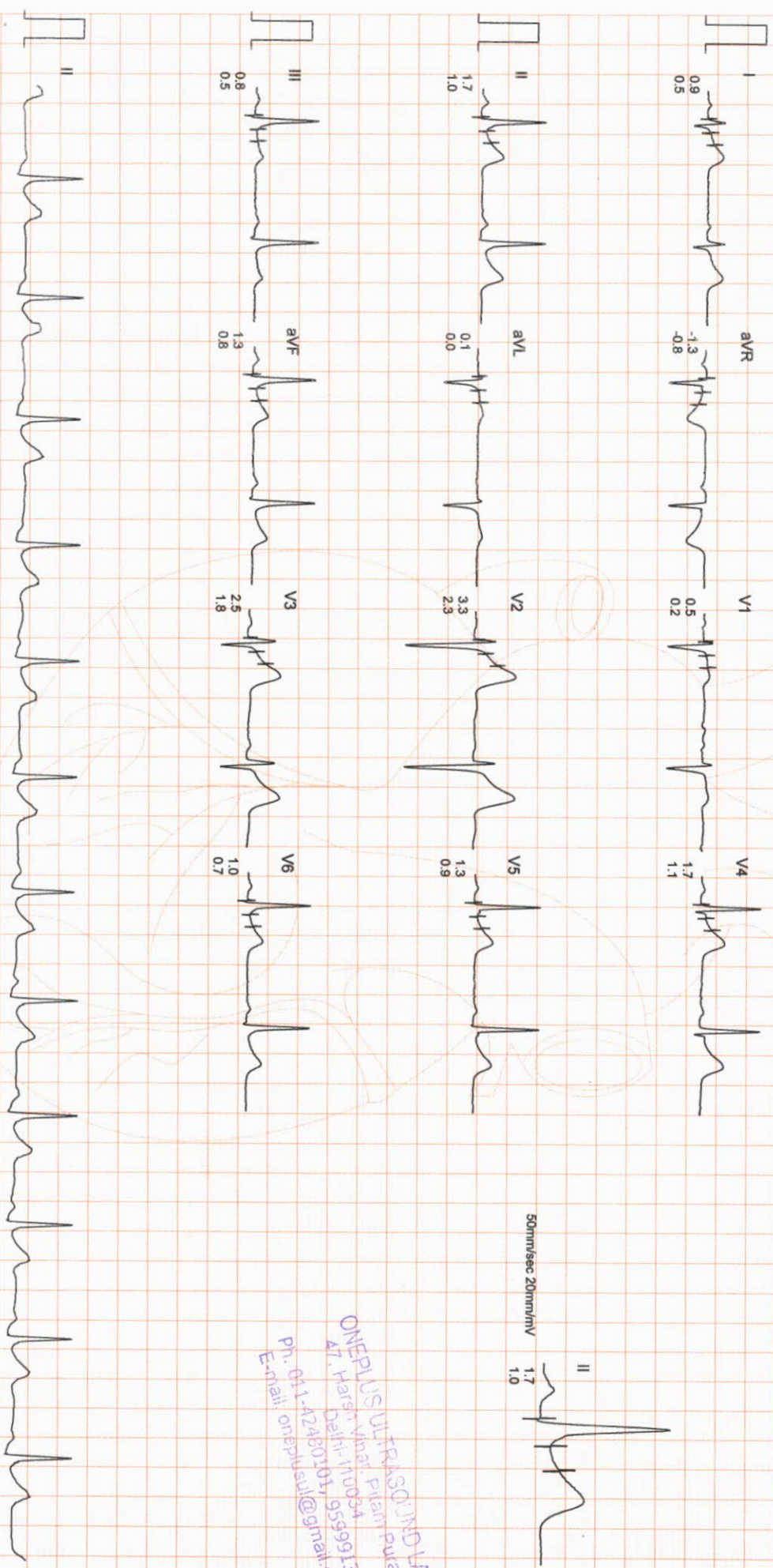

ONEPLUS ULTRASOUND LAB
47, Harsh Vihar, Pitampura,
Delhi-110034
Ph. 011-42480101, 9559913051
E-mail: oneplusul@gmail.com

ONEPLUS ULTRASOUND LAB

Mr. VIKAS CHHABRA
 I.D. : 992
 AGE/SEX : 36/M
 RECORDED : 12-2-2022 12:13

RATE : 87 BPM
 B.P. : 124/76 mmHg

BRUCE
 EXERCISE 1
 PHASE TIME : 2:59
 STAGE TIME : 2:59

ST @ 10mm/mV
 80ms PostJ
 SPEED : 2.7 Km./Hr.
 GRADE : 10.0 %

LINKED MEDIAN

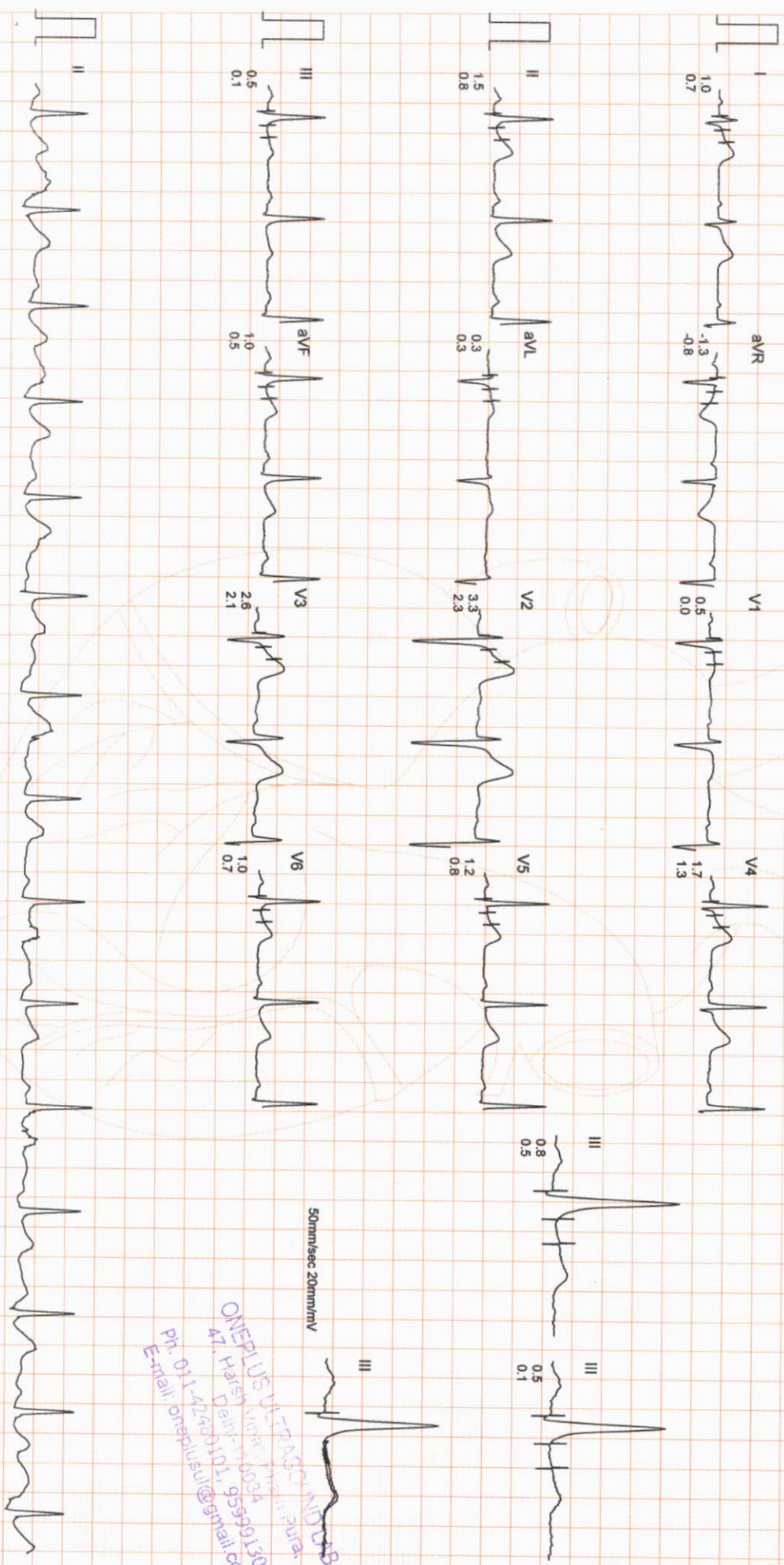

50mmsec 20mm/mV

ONEPLUS ULTRASOUND LAB
 417, Harsh Vihar, Phase-1, Sector-13, Gurgaon, Haryana
 Ph: 011-22460101, 9599013051
 E-mail: oneplusultrasound@gmail.com

ONEPLUS ULTRASOUND LAB

Mr. VIKAS CHHABRA

I.D. : 992

AGE/SEX : 36/M

RECORDED : 12-2-2022 12:13

RATE : 101 BPM

B.P. : 136/80 mmHg

BRUCE

EXERCISE 2

PHASE TIME : 5:59

STAGE TIME : 2:59

ST @ 10mm/mV

80ms PostJ

SPEED : 4.0 Km./Hr.

GRADE : 12.0 %

LINKED MEDIAN

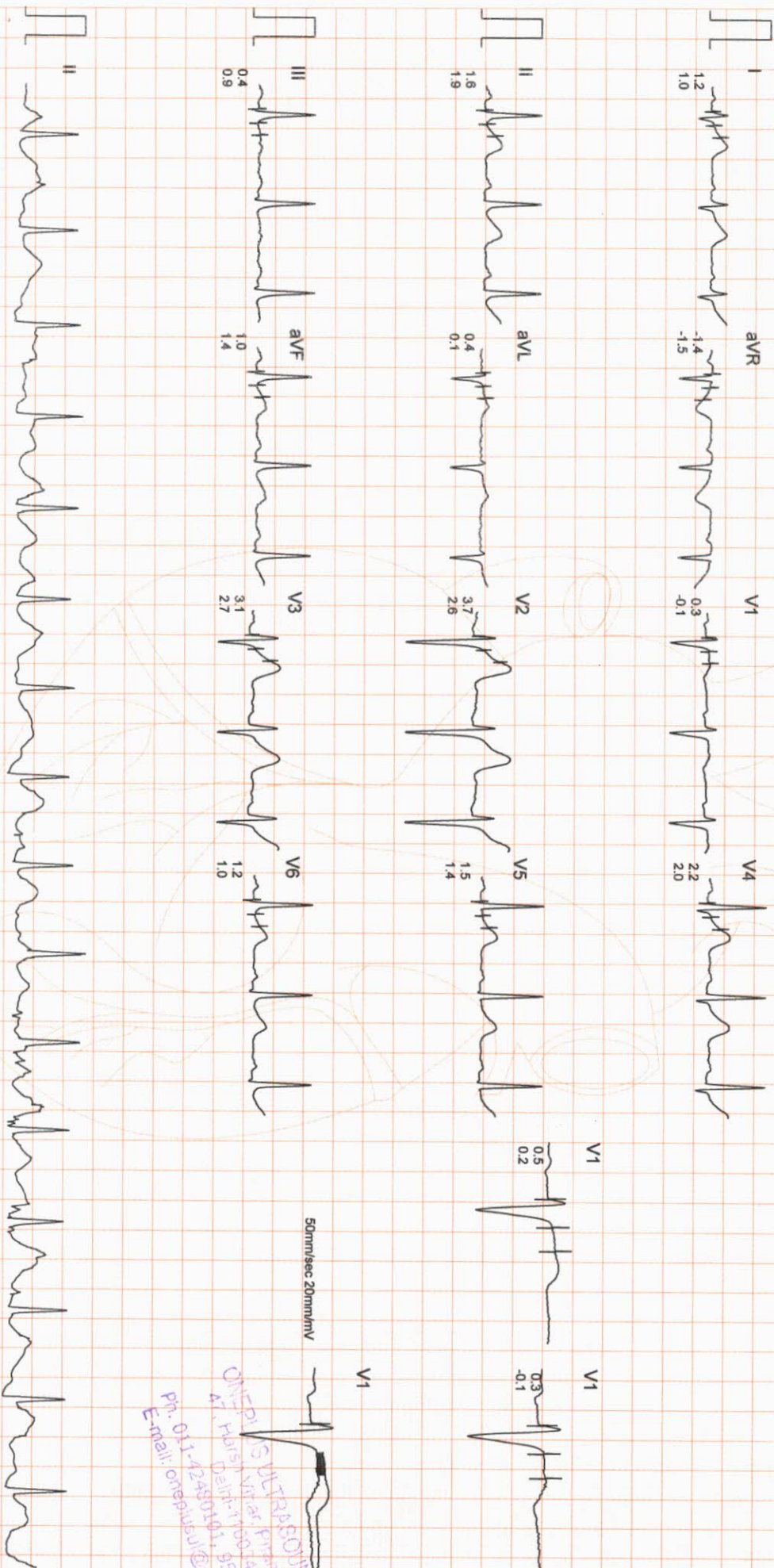

ONEPLUS ULTRASOUND LAB
47, Hudaib, Vihar, Prayagrah, Lucknow
Ph: 05555551505
Email: onepplus@oneplusultrasoundlab.com

Filtered

Computer Corrected Baseline

25mm/sec 10mm/mV

ANALOG

CardiCom, INDIA Ph.:091-731-2620740, TeleFax:091-731-2431214

ONEPLUS ULTRASOUND LAB

Mr. VIKAS CHHABRA
I.D. : 992
AGE/SEX : 36/M
RECORDED : 12-2-2022 12:13

RATE : 115 BPM
B.P. : 150/86 mmHg

BRUCE
EXERCISE 3
PHASE TIME : 8:59
STAGE TIME : 2:59

ST @ 10mm/mV
80ms PostJ
SPEED : 5.4 Km./HR.
GRADE : 14.0 %

LINKED MEDIAN

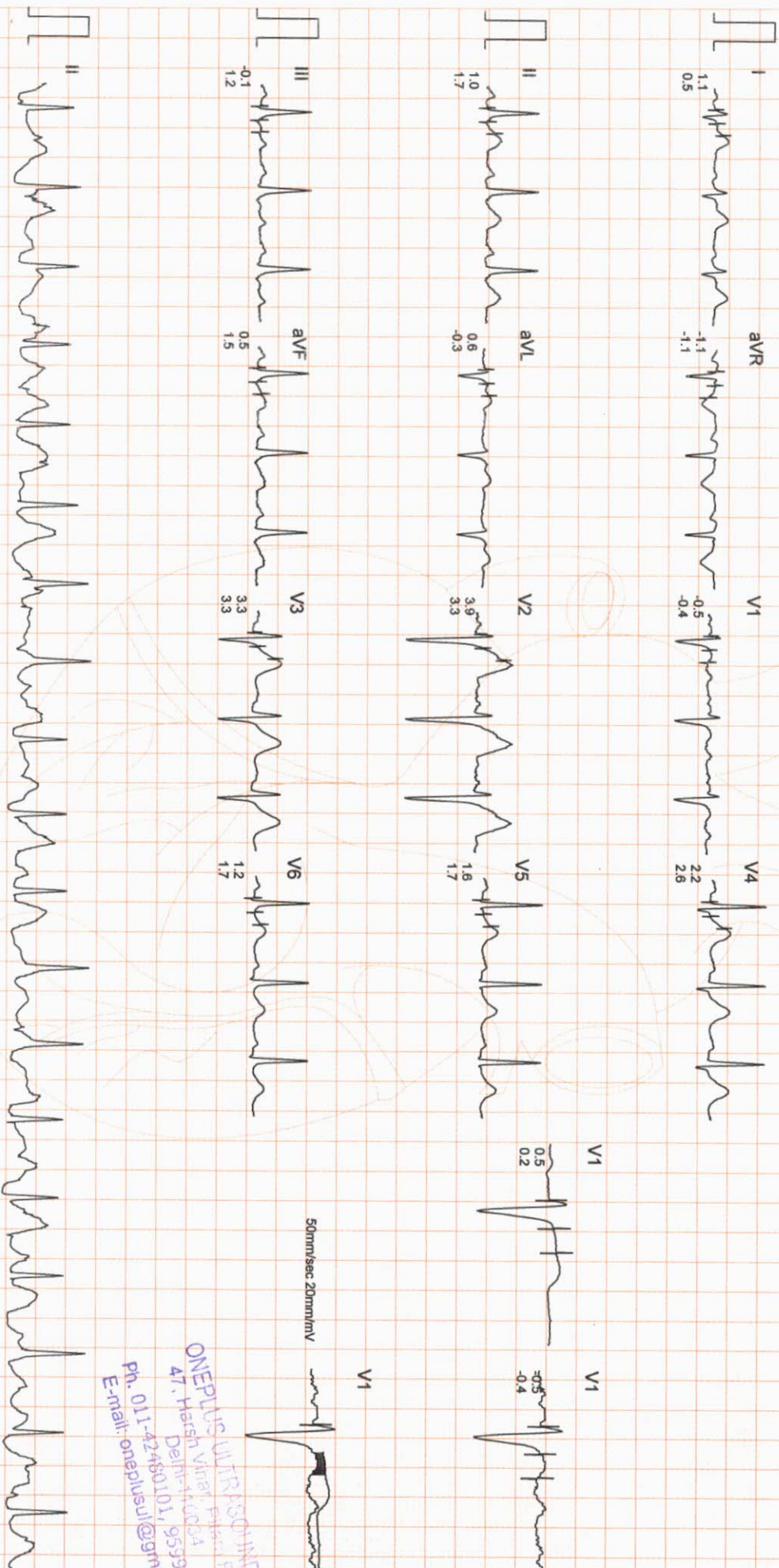

ONEPLUS ULTRASOUND LAB
47, Harsh Vihar, Phase-1, Purana,
Delhi-110004
Ph. 011-42480101, 9539913051
E-mail: oneplusul@gmail.com

ONEPLUS ULTRASOUND LAB

Mr. VIKAS CHHABRA
I.D. : 992
AGE/SEX : 36/M
RECORDED : 12-2-2022 12:13

RATE : 129 BPM
B.P. : 160/90 mmHg

BRUCE
EXERCISE 4
PHASE TIME : 11:59
STAGE TIME : 2:59

ST @ 10mm/mV
80ms PostU
SPEED : 6.7 Km./Hr.
GRADE : 16.0 %

LINKED MEDIAN

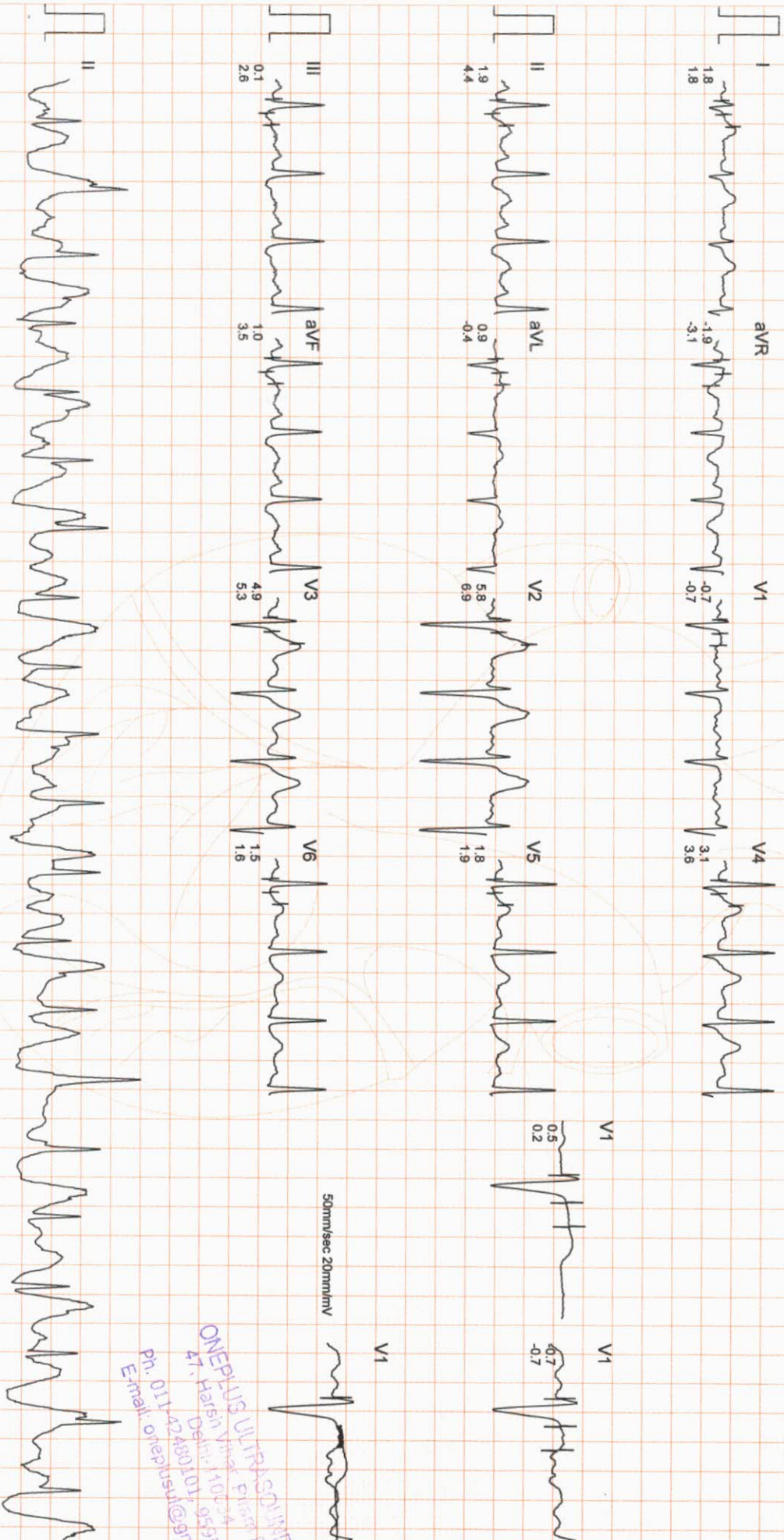

ONEPLUS ULTRASOUND LAB
155, H. Narain, Market, Panchsara, Gurgaon, Haryana
41, D. Sector 10, 19, 556613, Gurgaon, Haryana
Ph: 011-42448010, 19556613
E-mail: oneplusultrasound@gmail.com

ONEPLUS ULTRASOUND LAB

Mr. VIKAS CHHABRA
I.D. : 992
AGE/SEX : 36/M
RECORDED : 12-2-2022 12:13

RATE : 137 BPM
B.P. : 174/94 mmHg

BRUCE
EXERCISE 5
PHASE TIME : 12:59
STAGE TIME : 0:59

ST @ 10mm/mV
80ms PostJ
SPEED : 8.0 Km./Hr.
GRADE : 18.0 %

LINKED MEDIAN

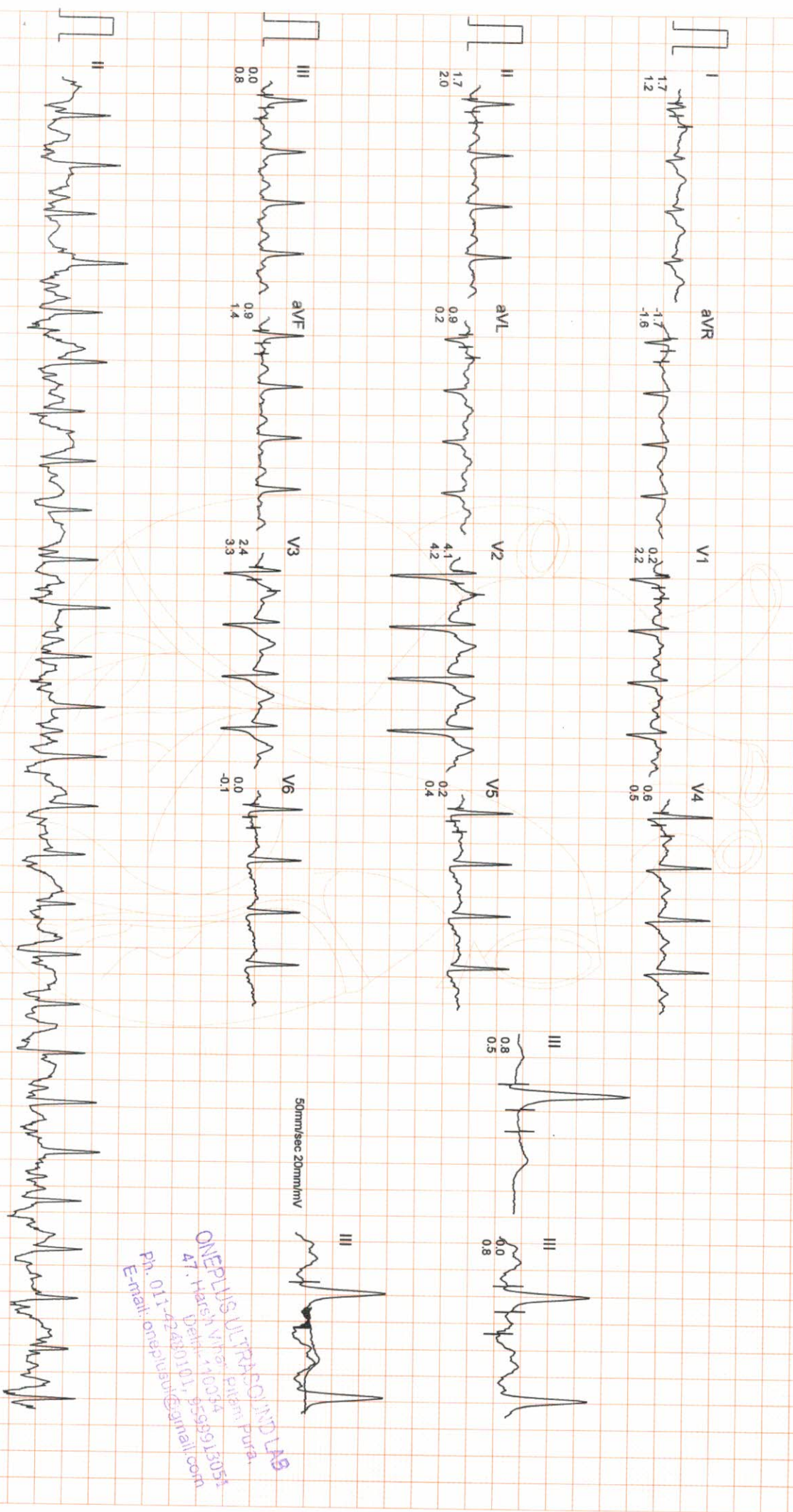

ONEPLUS ULTRASOUND LAB
41, Hareli Vihar, Pitampura, Delhi-110034
Ph: 011-22480101, 55569613051
Email: oneshd@gmail.com

ONEPLUS ULTRASOUND LAB

Mr. VIKAS CHHABRA
I.D. : 992
AGE/SEX : 36/M
RECORDED : 12-2-2022 12:13

RATE : 140 BPM
B.P. : 174/94 mmHg

BRUCE
PEAK EXERCISE
PHASE TIME : 13:07
STAGE TIME : 1:07

ST @ 10mm/mV
80ms PostJ
SPEED : 8.0 Km./Hr.
GRADE : 18.0 %

LINKED MEDIAN

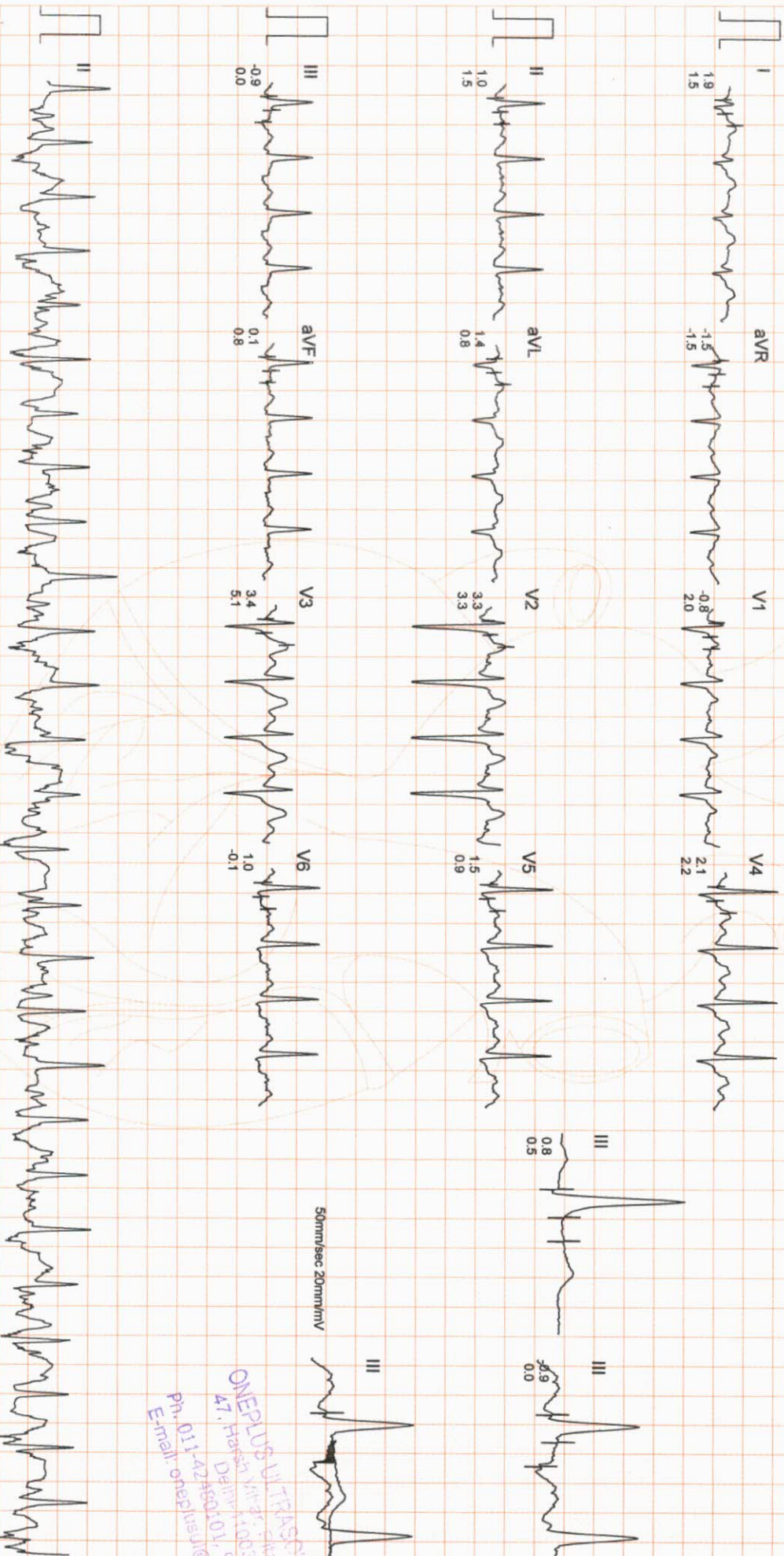

ONEPLUS ULTRASOUND LAB
47, Hansa, Nr 21, Gurgaon, Haryana
Delhi: 110034
Ph: 011-42480011, 9399911505
Email: oneplusul@oneplusul.com

Filtered Computer Corrected Baseline

25mm/sec 10mm/mV

CardiCom, INDIA Ph.:091-731-2620740, TeleFax:091-731-2431214

ONEPLUS ULTRASOUND LAB

Mr. VIKAS CHHABRA
I.D. : 992
AGE/SEX : 36/M
RECORDED : 12-2-2022 12:13

RATE : 95 BPM
B.P. : 118/72 mmHg

BRUCE
RECOVERY
PHASE TIME : 2:59

ST @ 10mm/mV
80ms PostJ
SPEED : 0.0 Km./Hr.
GRADE : 0.0 %

LINKED MEDIAN

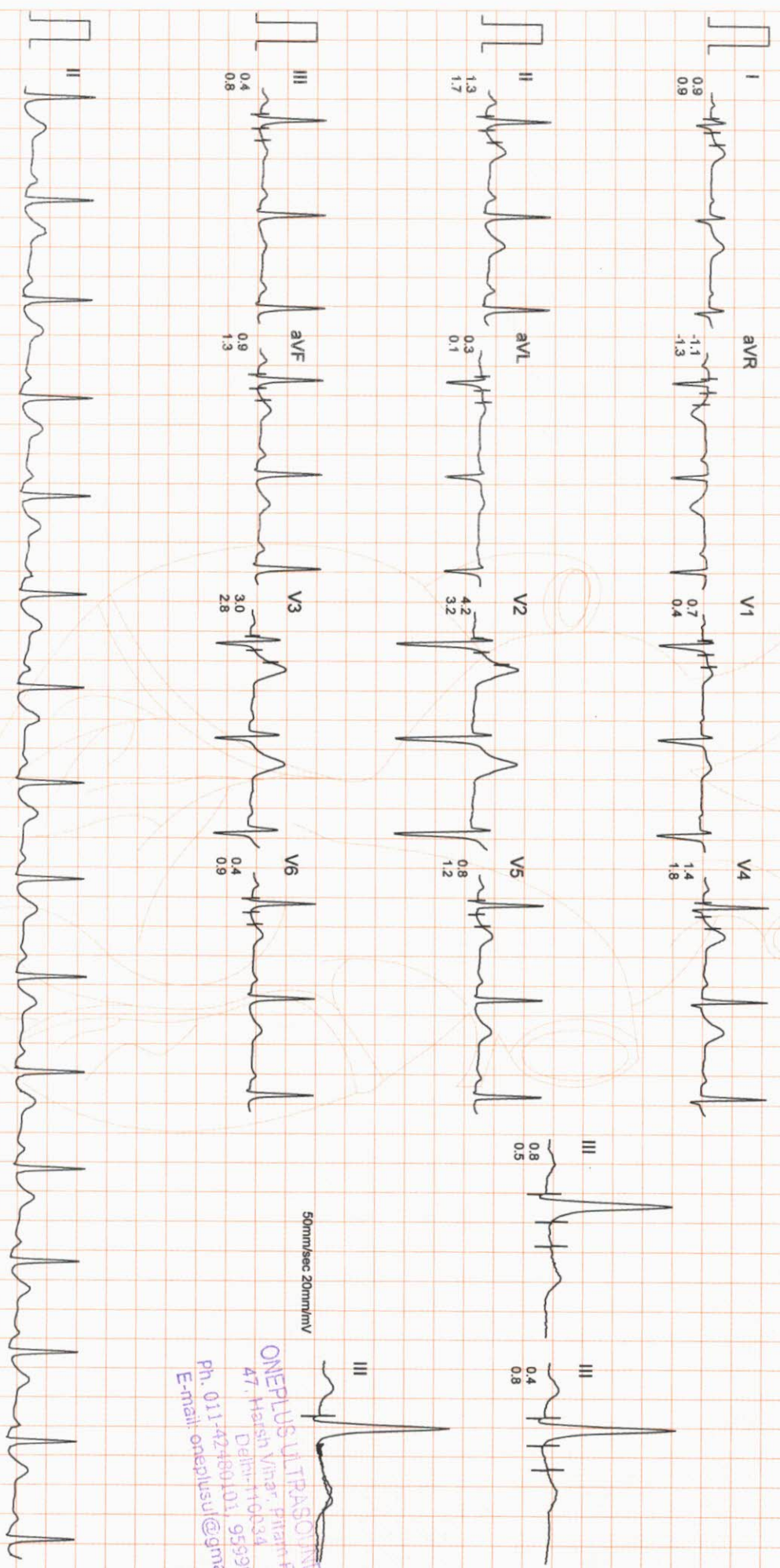

ONEPLUS ULTRASOUND LAB
47, Harish Vihar, Pitampura,
Delhi-110034
Ph. 011-42480101, 9599913051
E-mail: oneplusul@gmail.com



ONEPLUS ULTRASOUND LAB
 47, Harsid Vihar, Patna, Bihar, India
 Ph: 011-42480101, 9559912051
 E-mail: oneplusul@oneplusul.com

STANDING
 0.0kmph
 0.0%
 77 bpm
 B.P. 116/70
 80ms PostJ

PEAK EXERCISE
 13.07
 1.07
 8.0kmph
 18.0%
 140 bpm
 B.P. 174/94
 80ms PostJ

STANDING
 0.0kmph
 0.0%
 77 bpm
 B.P. 116/70
 80ms PostJ

PEAK EXERCISE
 13.07
 1.07
 8.0kmph
 18.0%
 140 bpm
 B.P. 174/94
 80ms PostJ

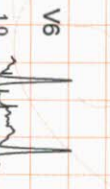
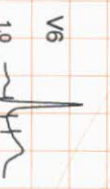
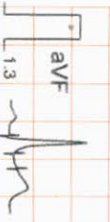
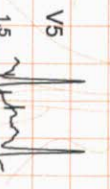
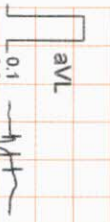
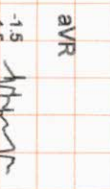
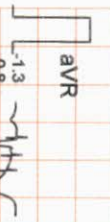
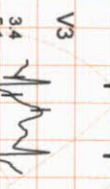
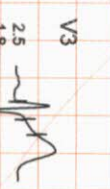
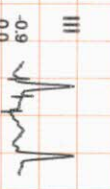
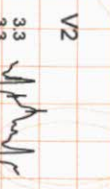
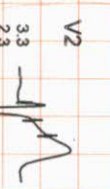
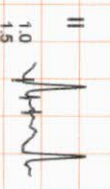
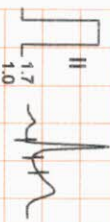
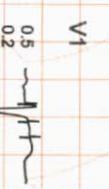
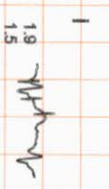

ONEPLUS ULTRASOUND LAB
 47, Harsih Vihar, Patna, Bihar
 Distt:-110005
 Ph. 011-4248010, 9559913091
 E-mail: onepplusul@gmail.com



OnePLUS Ultrasound Lab

QUALITY FIRST... ALWAYS!

Dr. Nitin Agarwal
Pathologist & Director
Ex. Sr. Res. MAMC
& Lok Nayak Hospital
Ex. Chief of Lab Dr. Lal Path Labs.

Dr. Pooja (Garg) Agarwal
Radiologist & Director
MAMC & Lok Nayak Hospital



NAME	:Mr. VIKAS CHABRA	Barcode No	:10113371
AGE/GENDER	:36 YRS/Male	SPECIMEN DATE	:12/Feb/2022 10:26AM
PATIENT ID	:91084	SPECIMEN RECEIVED	:12/Feb/2022 01:02PM
REFERRED BY	:Dr. MEDIWHEEL	REPORT DATE	:12/Feb/2022 01:44PM
CENTRE NAME	:ONEPLUS ULTRASOUND LAB	LAB NO.	:012202120025

Test Name	Result	Unit	Ref. Range
-----------	--------	------	------------

HAEMATOLOGY

Health checkup 2 Male

Glycosylated Hemoglobin (HbA1c)	5.1	%	Non Diabetic adults <5.7 Prediabetic (at risk) 5.7-6.4 Diabetes >6.4
--	-----	---	--

Estimated average blood glucose (eag)	100
--	-----

Reference range (mg/dl):

90 - 120:Excellent control, 121 - 150:Good Control, 151 - 180:Average Control, 181 - 210:Action Suggested

>211:Panic value

BLOOD GROUP (ABO)	B
Rh typing	POSITIVE

NOTE :

- * Apart from major A,B,H antigens which are used for ABO grouping and Rh typing, many minor blood group antigens exist. Agglutination may also vary according to titre of antigen and antibody.
- * So before transfusion, reconfirmation of blood group as well as cross-matching is needed.
- * Presence of maternal antibodies in newborns, may interfere with blood grouping.
- * Auto agglutination (due to cold antibody, falciparum malaria, sepsis, internal malignancy etc.) may also cause erroneous result.

CBC

Haemoglobin	14.9	g/dl	13.0-17.0
Total Leucocyte Count	5700	/cumm	4000-10000
Differential leucocyte count			
Neutrophils	57.3	%	40-80
Lymphocyte	32.00	%	20-40
Monocytes	6.30	%	2-10
Eosinophils	4	%	1-6
Basophils	0.4	%	0-2
RBC Count	5.37	million/cumm	4.5 - 5.5

Checked By.

DR. NITIN AGARWAL
MBBS,MD(PATHOLOGIST)

Dr NITIN AGARWAL
MBBS, MD (Path)
DMC/R/01436

47, Harsh Vihar, Pitampura, New Delhi-110034 | Ph.: 011-42480101, 9599918888
E-mail: oneplusul@gmail.com | Web.: www.oneplusul.in



OnePLUS Ultrasound Lab

QUALITY FIRST... ALWAYS!

Dr. Nitin Agarwal
Pathologist & Director
Ex. Sr. Res. MAMC
& Lok Nayak Hospital
Ex. Chief of Lab Dr. Lal Path Labs.

Dr. Pooja (Garg) Agarwal
Radiologist & Director
MAMC & Lok Nayak Hospital



NAME	:Mr. VIKAS CHABRA	Barcode No	:10113371
AGE/GENDER	:36 YRS/Male	SPECIMEN DATE	:12/Feb/2022 10:26AM
PATIENT ID	:91084	SPECIMEN RECEIVED	:12/Feb/2022 01:02PM
REFERRED BY	:Dr. MEDIWHEEL	REPORT DATE	:12/Feb/2022 01:44PM
CENTRE NAME	:ONEPLUS ULTRASOUND LAB	LAB NO.	:012202120025

Test Name	Result	Unit	Ref. Range
PCV(Hematocrit)	46.4	%	40-50
MCV	85.3	fL	83-101
MCH	27.4	Pg	27-32
MCHC	32.4	G/dL	32-35
Platelet count	203000	/cumm	150000-450000
RDW-CV	13.2	%	11.4-14.0
ESR(WESTGRENs METHOD)	16	mm in 1st hr	0-20

BIOCHEMISTRY

<u>Blood sugar fasting</u>	83	mg/dL	70-110
<u>Bun (blood urea nitrogen)</u>	12.60	mg/dl	8.9-21.6
<u>Uric acid, serum</u>	3.5	mg/dl	3.4-7.0
<u>Creatinine, serum</u>	0.8	mg/dl	0.60-1.1

LFT(LIVER FUNCTION TEST)

Bilirubin Total	0.54	mg/dl	0.1-1.2
Bilirubin Conjugated	0.23	mg/dl	0-0.4
Bilirubin Unconjugated	0.31	mg/dl	up to 0.7
SGOT (AST)	22	U/L	0-35
SGPT (ALT)	21	U/L	<45.0
Alkaline phosphatase	65	U/L	40-129
Gamma glutamyl transpeptidase	26	U/L	<66
Total Protein	6.8	gm/dl	6.60 - 8.70
Albumin	3.8	g/dL	3.8-5.1
Globulin	3.00	gm/dl	1.8-3.4
Albumin/Globulin Ratio	1.27		1.10 - 2.50

LIPID PROFILE

Cholesterol	175	mg/dl	50-200
Triglycerides	74	mg/dL	25-150
HDL Cholesterol	47	mg/dL	30-70

Checked By.

DR. NITIN AGARWAL
MBBS,MD(PATHOLOGIST)

47, Harsh Vihar, Pitampura, New Delhi-110034 | Ph.: 011-42480101, 9599130951

E-mail: oneplusul@gmail.com | Web.: www.oneplusul.in

DR. NITIN AGARWAL
MBBS, MD (Path)
DMC/R/01436



OnePLUS Ultrasound Lab

QUALITY FIRST... ALWAYS!

Dr. Nitin Agarwal
Pathologist & Director
Ex. Sr. Res. MAMC
& Lok Nayak Hospital
Ex. Chief of Lab Dr. Lal Path Labs.

Dr. Pooja (Garg) Agarwal
Radiologist & Director
MAMC & Lok Nayak Hospital



NAME	:Mr. VIKAS CHABRA	Barcode No	:10113371
AGE/GENDER	:36 YRS/Male	SPECIMEN DATE	:12/Feb/2022 10:26AM
PATIENT ID	:91084	SPECIMEN RECEIVED	:12/Feb/2022 01:02PM
REFERRED BY	:Dr. MEDIWHEEL	REPORT DATE	:12/Feb/2022 01:44PM
CENTRE NAME	:ONEPLUS ULTRASOUND LAB	LAB NO.	:012202120025

Test Name	Result	Unit	Ref. Range
LDL cholesterol	113	mg/dL	<130
VLDL cholesterol	14.8	mg/dL	5-40
Cholesterol/HDL Ratio	3.7		Low Risk 3.3-4.97 Average Risk 4.4-7.1 Moderate Risk 7.1-11.0 High Risk >11.0
LDL/HDL Ratio	2.4		0 - 3.55

According to ATP III and NCEP guidelines

Parameter	Normal	Desirable	Borderline	High
Total cholesterol	<200	200-239		240
Triglycerides	<150	150-199	200-499	500
LDL	Optimal <100 Near Optimal 100-129	130-159	160-180	190
HDL	<40 : LOW 60 : HIGH			

CLINICAL PATHOLOGY

URINE ROUTINE

Physical examination

Quantity	20	ML
Colour	PALE YELLOW	
Transparency	CLEAR	CLEAR
Sp.gravity	1.015	1.010-1.030
pH	6.00	
Reaction	ACIDIC	ACIDIC

Chemical examination

Urine protein	NIL	NIL
Urine sugar	NIL	NIL
Bilirubin, urine	NEGATIVE	NEGATIVE

Checked By.

DR. NITIN AGARWAL
MBBS, MD (PATHOLOGIST)
DIPLOMA/01436

47, Harsh Vihar, Pitampura, New Delhi-110034 | Ph.: 011-42480101, 9599913058
E-mail: oneplusul@gmail.com | Web.: www.oneplusul.in

Page 3 of 4



OnePLUS Ultrasound Lab

QUALITY FIRST... ALWAYS!

Dr. Nitin Agarwal
Pathologist & Director
Ex. Sr. Res. MAMC
& Lok Nayak Hospital
Ex. Chief of Lab Dr. Lal Path Labs.

Dr. Pooja (Garg) Agarwal
Radiologist & Director
MAMC & Lok Nayak Hospital



NAME	:Mr. VIKAS CHABRA	Barcode No	:10113371
AGE/GENDER	:36 YRS/Male	SPECIMEN DATE	:12/Feb/2022 10:26AM
PATIENT ID	:91084	SPECIMEN RECEIVED	:12/Feb/2022 01:02PM
REFERRED BY	:Dr. MEDIWHEEL	REPORT DATE	:12/Feb/2022 01:44PM
CENTRE NAME	:ONEPLUS ULTRASOUND LAB	LAB NO.	:012202120025

Test Name	Result	Unit	Ref. Range
Urobilinogen	NORMAL		NORMAL
Ketones	NEGATIVE		NEGATIVE
Microscopic examination			
Pus cells.	1-2	/HPF	0-2
Epithelial cells	1-2	/HPF	NIL
R.B.C.	NIL	/HPF	NIL
Casts	NIL	/HPF	NIL
Crystals	NIL	/HPF	NIL
Bacteria	NIL	/HPF	NIL
Others.	NIL	NIL	NIL

*** End Of Report ***

Checked By.

DR. NITIN AGARWAL
MBBS (DIPLOMA IN PATHOLOGY)

Dr NITIN AGARWAL
MBBS, MD (Path)
011-42480101

47, Harsh Vihar, Pitampura, New Delhi-110034 | Ph.: 011-42480101, 9599918101

E-mail: oneplusul@gmail.com | Web.: www.oneplusul.in

Page 4 of 4



OnePLUS Ultrasound Lab

— QUALITY FIRST... ALWAYS! —

Dr. Nitin Agarwal
Pathologist & Director
Ex. Sr. Res. MAMC
& Lok Nayak Hospital
Ex. Chief of Lab Dr. Lal Path Labs.

Dr. Pooja (Garg) Agarwal
Radiologist & Director
MAMC & Lok Nayak Hospital



NAME	:Mr. VIKAS CHABRA	Barcode No	:10113371
AGE/GENDER	:36 YRS/Male	SPECIMEN DATE	:12/Feb/2022 10:26AM
PATIENT ID	:91084	SPECIMEN RECEIVED	:12/Feb/2022 05:14PM
REFERRED BY	:Dr. MEDIWHEEL	REPORT DATE	:12/Feb/2022 06:17PM
CENTRE NAME	:ONEPLUS ULTRASOUND LAB	LAB NO.	:012202120025

Test Name	Result	Unit	Ref. Range
-----------	--------	------	------------

BIOCHEMISTRY

Blood sugar pp	104	mg/dL	70.0-140.0
-----------------------	-----	-------	------------

CLINICAL PATHOLOGY

STOOL ROUTINE

Physical examination

Colour	BROWNISH		
Consistency	SEMI FORMED		Semi Formed
Blood	ABSENT		Absent
Mucus	ABSENT		Absent

Chemical examination, stool

pH	5.00		
----	------	--	--

Microscopic examination

Pus cells	NIL	/HPF	
Red blood cells	NIL	/HPF	NIL
Ova	NIL		NIL
Cysts	NIL		NIL
Bacteria	NIL	/HPF	NIL
Others	NIL		

*** End Of Report ***

Checked By.

DR. NITIN AGARWAL
MBBS,MD(PATHOLOGIST)

Dr. NITIN AGARWAL
MBBS, MD

Regn. No. DME-19

47, Harsh Vihar, Pitampura, New Delhi-110034 | Ph.: 011-42480101, 9599913051

E-mail: oneplusul@gmail.com | Web.: www.oneplusul.in

Page 1 of 1

Clinical correlation is essential for final diagnosis. • If test results are unsatisfactory please contact personally or on phone. • This report is for perusal of doctors only. • All disputes Subject to Delhi Jurisdiction only. • Not for medicolegal purposes. • All congenital anomalies in a foetus may not be diagnosed in routine obstetric ultrasound.