

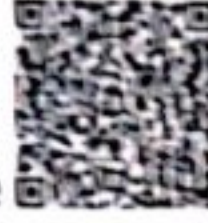

SONIYA PAL

PID NO: P542200309938

Age: 26.0 Year(s) Sex: Female



Reference: Dr. DR SELF

Medical Laboratory Report

VIB: 220054000289481

Sample Collected At:
RAINBOW LABORATORY SERVICES
152-R RAM LAL CHOWK, MODAL
TOWN, PANIPAT (Hr.) - 132103, Ph
9992020142 132103
Sample Processed At: Metropolis
Healthcare Ltd E-21, B1 Mohan Co-op
Ind Estate New Delhi-110044

Registered On:
24/03/2023 07:42 AM
Collected On:
23/03/2023 7:42AM
Reported On:
24/03/2023 10:53 AM

Investigation

Thyroid panel-1
(Serum,ECLIA)

T3 (Total)

132

ng/dL

84.6-201.8

Second Trimester : 128.9 - 262.3

First Trimester : 104.8 - 229.8

Third trimesters : 135.4 - 261.7

T4 (Total)

7.96

µg/dL

5.1-14.1

First Trimester : 7.33 - 14.8

Second Trimester : 7.93 - 16.1

Third Trimester : 6.95 - 15.7

TSH(Ultrasensitive)

1.77

µIU/mL

0.54-5.3

First Trimester : 0.33-4.59

Second Trimester : 0.35-4.10

Third trimester : 0.21-3.15

INTERPRETATION

TSH	T3 / FT3	T4 / FT4	Suggested Interpretation for the Thyroid Function Tests Pattern
Within Range	Decreased	Within Range	• Isolated Low T3-often seen in elderly & associated Non-Thyroidal illness. In elderly the drop in T3 level can be upto 25%.
Raised	Within Range	Within Range	•Isolated High TSHespecially in the range of 4.7 to 15 mIU/ml is commonly associated with Physiological & Biological TSH Variability. •Subclinical Autoimmune Hypothyroidism •Intermittent T4 therapy for hypothyroidism •Recovery phase after Non-Thyroidal illness"
Raised	Decreased	Decreased	•Chronic Autoimmune Thyroiditis •Post thyroidectomy,Post radioiodine •Hypothyroid phase of transient thyroiditis"
Raised or within Range	Raised	Raised or within Range	•Interfering antibodies to thyroid hormones (anti-TPO antibodies) •Intermittent T4 therapy or T4 overdose •Drug interference- Amiodarone, Heparin,Beta blockers,steroids, anti-epileptics"
Decreased	Raised or within Range	Raised or within Range	•Isolated Low TSH -especially in the range of 0.1 to 0.4 often seen in elderly & associated with Non-Thyroidal illness •Subclinical Hyperthyroidism •Thyroxine ingestion"
Decreased	Decreased	Decreased	•Central Hypothyroidism •Non-Thyroidal illness •Recent treatment for Hyperthyroidism (TSH remains suppressed)"
Decreased	Raised	Raised	•Primary Hyperthyroidism (Graves' disease),Multinodular goitre, Toxic nodule •Transient thyroiditis:Postpartum, Silent (lymphocytic), Postviral (granulomatous,subacute, DeQuervain's),Gestational thyrotoxicosis with hyperemesis gravidarum"
Decreased or within Range	Raised	Within Range	•T3 toxicosis •Non-Thyroidal illness

Dr. Geeta Chopra .
M.D (Pathology)
(DMC Reg. No. - 5204)

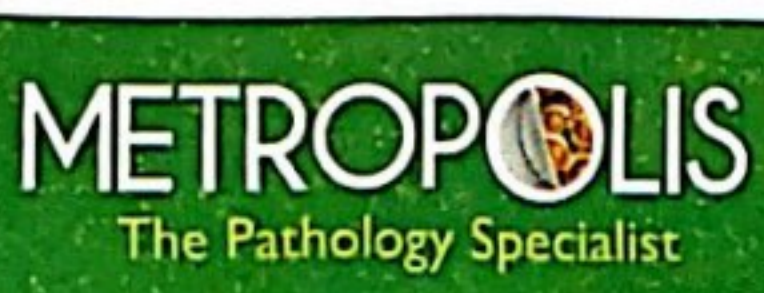

INNER HEALTH REVEALED

This is computer generated medical diagnostics report that has been validated by an Authorized Medical Practitioner/Doctor. The report does not need physical signature. Results relate only to the sample as received. Refer to conditions of reporting overleaf. ** Referred Test

Further all samples
lines of Metropolis
Further all samples
lines of Metropolis

SONIYA PAL

PID NO: P542200309938

Age: 26.0 Year(s) Sex: Female



Reference: **Medical Laboratory Report**

Sample Collected At:
RAINBOW LABORATORY SERVICES
152-R RAM LAL CHOWK, MODAL
TOWN, PANIPAT (Hr.) - 132103 , Ph
9992020142 132103
Sample Processed At: Metropolis
Healthcare Ltd E-21, B1 Mohan Co-op
Ind Estate New Delhi-110044

Registered On:
24/03/2023 07:42 AM
Collected On:
23/03/2023 7:42AM
Reported On:
24/03/2023 10:53 AM

- References: 1. Interpretation of thyroid function tests. Dayan et al. THE LANCET • Vol 357 • February 24, 2001
2. Laboratory Evaluation of Thyroid Function, Indian Thyroid Guidelines, JAPI, January 2011, vol. 59

-- End of Report --



Tests marked with NABL symbol are accredited by NABL vide Certificate no MC-2676; Validity till 04-04-2024

Dr. Geeta Chopra

Dr. Geeta Chopra .
M.D (Pathology)
(DMC Reg. No. - 5204)

Dr. K. Lal's

Fully Automated Computerised Lab

RAINBOW LABORATORY SERVICES

152-R, Model Town, PANIPAT-132103 (Haryana)

Tel. : 0180-2650142

Mark of Excellence



SHCO-2020-0369

Dr. Vinika Arora

MBBS, MD

Consultant Pathologist

Ex-Assistant Professor, AIMS, Cochin

Ex-Assistant Professor, Medical College, Mullana

Pathology Report

- Mindray BS-240 Fully Automated. Biochem Analyier.
- Biomeriux Bactec Blood Culture.
- Transasia H/560 Automated 5.
- Part Hematology Cell Counter.
- ABG & Electrolyte Analyier Automated.

Reg. No. - 20866 (MCI)

Lab. No. : 25114	Date : 23/Mar/2023
Patient Name : Ms. SONIYA PAL	UHID : 126062
Age/Gender : 26 Years/F	Sample Date & Time : 23/Mar/2023 09:10 OPD No. : 2898
Reffered By : self	Reporting Date & Time : 23/03/23

Test Name	Observed Values	Biological Ref. Range
-----------	-----------------	-----------------------

HEMATOLOGY

CBC (Complete Blood Count)

HAEMOGLOBIN	12.3	11.5 - 16.0 %
TLC	5430.0	4000.0 - 11000.0 /cumm
DIFFERENTIAL LEUCOCYTE COUNT (DLC)		
POLYMORPHS	51.9	40.0 - 70.0 %
LYMPHOCYTES	31.4	20.0 - 40.0 %
MONOCYTES	5.6	2.0 - 10.0 %
EOSINOPHILS	11.1	1.0 - 6.0 %
BASOPHIL	0.0	0.0 - 1.0 %
PCV	35.8	37.0 - 47.0 %
MCV	77.6	76.0 - 96.0 femtoliter
MCH	26.7	27.0 - 32.0 picogram
MCHC	34.3	30.0 - 35.0 gm/dl
RBC COUNT	4.6	3.8 - 5.8 mill/cumm
PLATELET COUNT	1.80	1.50 - 4.00 lacs/cumm

***** End of Report *****

FACILITIES AVAILABLE :~

Histopathology, FNAC, PAP Smear, Bone Marrow Studies, CSF, Pleural, Ascitic & Other Body Fluids, All Routine Blood, Stool, Sputum, Semen test, Hormones, Thyroid, TORCH, Fertility Tests, Cancer Markers, Microbiology

Dr. Vinika Arora

MD Pathologist

NOT FOR MEDICO-LEGAL PURPOSES

Histopathology/Cytology diagnosis is based upon subjective interpretation of Findings. Opinion may vary. Slides in doubtful cases may be reviewed from some teaching institution. Slides, Specimens and Blocks are discarded after 6 months. Result may vary & depend on quality, timing & method of collection of sample.



Fully Automated Computerised Lab

Lal's
RAINBOW LABORATORY SERVICES

152-R, Model Town, PANIPAT-132103 (Haryana)

Tel. : 0180-2650142

- Mindray BS-240 Fully Automated. Biochem Analyier.
- Biomeriux Bactec Blood Culture.
- Transasia H/560 Automated 5.
- Part Hematology Cell Counter.
- ABG & Electrolyte Analyier Automated.

Dr. Vinika Arora

MBBS, MD

Consultant Pathologist

Ex-Assistant Professor, AIMS, Cochin

Ex-Assistant Professor, Medical College, Mullana

Pathology Report

Reg. No. - 20866 (MCI)

Lab. No.	: 25114	Date	: 23/Mar/2023
Patient Name	: Ms. SONIYA PAL	UHID	: 126062
Age/Gender	: 26 Years/F	Sample Date & Time	: 23/Mar/2023 09:10 OPD No.: 2896
Referred By	: self	Reporting Date & Time	: 23/03/23

Test Name	Observed Values	Biological Ref. Range
-----------	-----------------	-----------------------

BIOCHEMISTRY

LIPID PROFILE

CHOLESTROL TOTAL	202.70	60.00 - 230.00 mg /dl
6		
TRIGLYCERIDE	135.1	25.0 - 160.0 mg /dl
HDL CHOLESTROL	60.40	40.00 - 80.00 mg /dl
VLDL CHOLESTROL	27.02	14.00 - 34.00 mg /dl
LDL CHOLESTROL	115.28	60.00 - 160.00 mg /dl
TOTAL /HDL RATIO	3.35	4.00 - 5.00 -----
LDL/HDL RATIO	1.90	

***** End of Report *****

FACILITIES AVAILABLE :-

Histopathology, FNAC, PAP Smear, Bone Marrow Studies, CSF, Pleural, Ascitic & Other Body Fluids, All Routine Blood, Stool, Sputum, Semen test, Hormones, Thyroid, TORCH, Fertility Tests, Cancer Markers, Microbiology

Dr. Vinika Arora

MD Pathologist

NOT FOR MEDICO-LEGAL PURPOSES

Histopathology/Cytology diagnosis is based upon subjective interpretation of Findings. Opinion may vary. Slides in doubtful cases may be reviewed from some teaching institution. Slides, Specimens and Blocks are discarded after 6 months. Result may vary & depend on quality, timing & method of collection of sample.



Fully Automated Computerised Lab

Lal's RAINBOW LABORATORY SERVICES

152-R, Model Town, PANIPAT-132103 (Haryana)

Tel. : 0180-2650142

- Mindray BS-240 Fully Automated. Biochem Analyier.
- Biomeriux Bactec Blood Culture.
- Transasia H/560 Automated 5.
- Part Hematology Cell Counter.
- ABG & Electrolyte Analyier Automated.

Dr. Vinika Arora

MBBS, MD

Consultant Pathologist

Ex-Assistant Professor, AIMS, Cochin

Ex-Assistant Professor, Medical College, Mullana

Pathology Report

Reg. No. - 20866 (MCI)

Lab. No. : 25114
 Patient Name : Ms. SONIYA PAL
 Age/Gender : 26 Years/F
 Referred By : self

Date

Date : 23/Mar/2023

UHID

: 126062

Sample Date & Time

: 23/Mar/2023 09:10 OPD No.: 289E

Reporting Date & Time

: 23/03/23

Test Name	Observed Values	Biological Ref. Range
-----------	-----------------	-----------------------

BIOCHEMISTRY

LFT

ALBUMIN gm/dl	4.54	3.4-5.4
SERUM GLOBULIN	2.86	2.0-3.5
Total Bilirubin	0.53	0.1-1.2
Direct Bilirubin	0.23	0.0-0.3
Indirect Bilirubin	0.30	0.1-1.0
SGPT	25.52	5-40
SGOT	35.50	8-37
ALP	81.10	60-170
Total Proteins	7.40	6.0-8.3

***** End of Report *****

FACILITIES AVAILABLE :~

Histopathology, FNAC, PAP Smear, Bone Marrow Studies, CSF, Pleural, Ascitic & Other Body Fluids, All Routine Blood, Stool, Sputum, Semen test, Hormones, Thyroid, TORCH, Fertility Tests, Cancer Markers, Microbiology

Dr. Vinika Arora

MD Pathologist

NOT FOR MEDICO-LEGAL PURPOSES

Histopathology/Cytology diagnosis is based upon subjective interpretation of Findings. Opinion may vary. Slides in doubtful cases may be reviewed from some teaching institution. Slides, Specimens and Blocks are discarded after 6 months. Result may vary & depend on quality, timing & method of collection of sample.



Fully Automated Computerised Lab

Rainbow LABORATORY SERVICES

152-R, Model Town, PANIPAT-132103 (Haryana)

Tel. : 0180-2650142

- ✱ Mindray BS-240 Fully Automated. Biochem Analyier.
- ✱ Biomeriux Bactec Blood Culture.
- ✱ Transasia H/560 Automated 5.
- ✱ Part Hematology Cell Counter.
- ✱ ABG & Electrolyte Analyier Automated.

Dr. Vinika Arora

MBBS, MD

Consultant Pathologist

Ex-Assistant Professor, AIMS, Cochin

Ex-Assistant Professor, Medical College, Mullana

Pathology Report

Reg. No. - 20866 (MCI)

Date.....

Lab. No. : 25114

Date

: 23/Mar/2023

Patient Name : Ms. SONIYA PAL

UHID

: 126062

Age/Gender : 26 Years/F

Sample Date & Time

: 23/Mar/2023 09:10 OPD No. : 289E

Referred By : self

Reporting Date & Time

: 23/03/23

Test Name

Observed Values

Biological Ref. Range

BIOCHEMISTRY

B Sugar (F)

89.30

70.00 - 110.00 mg/dl

HEMATOLOGY

BLOOD GROUP & RH

Blood Group

O

RH Typing

Positive

ESR (WESTERGRENS)

mmhg

26

2-20

***** End of Report *****

FACILITIES AVAILABLE :-

Histopathology, FNAC, PAP Smear, Bone Marrow Studies, CSF, Pleural, Ascitic & Other Body Fluids, All Routine Blood, Stool, Sputum, Semen test, Hormones, Thyroid, TORCH, Fertility Tests, Cancer Markers, Microbiology

Dr. Vinika Arora

MD Pathologist

NOT FOR MEDICO-LEGAL PURPOSES

Histopathology/Cytology diagnosis is based upon subjective interpretation of Findings. Opinion may vary. Slides in doubtful cases may be reviewed from some teaching institution. Slides, Specimens and Blocks are discarded after 6 months. Result may vary & depend on quality, timing & method of collection of sample.



Fully Automated Computerised Lab

Lal's RAINBOW LABORATORY SERVICES

152-R, Model Town, PANIPAT-132103 (Haryana)

Tel. : 0180-2650142

- Mindray BS-240 Fully Automated. Biochem Analyier.
- Biomeriux Bactec Blood Culture.
- Transasia H/560 Automated 5.
- Part Hematology Cell Counter.
- ABG & Electrolyte Analyier Automated.

Dr. Vinika Arora

MBBS, MD

Consultant Pathologist

Ex-Assistant Professor, AIMS, Cochin

Ex-Assistant Professor, Medical College, Mullana

Reg. No. - 20866 (MCI)

Date.....23/03/23.....

Name: Mrs. Soniya pal

Age: 26 Years

Sex: Female

Date of Collection : 23/03/2023

Date of Reporting: 23/03/2023

Test Name	Observed Value	Normal Range
BUN	8.63	7-20mg/dl
Bun: Creatinine ratio	8.98	

FACILITIES AVAILABLE :-

Histopathology, FNAC, PAP Smear, Bone Marrow Studies, CSF, Pleural, Ascitic & Other Body Fluids, All Routine Blood, Stool, Sputum, Semen test, Hormones, Thyroid, TORCH, Fertility Tests, Cancer Markers, Microbiology

Dr. Vinika Arora

MD Pathologist

NOT FOR MEDICO-LEGAL PURPOSES

Histopathology/Cytology diagnosis is based upon subjective interpretation of Findings. Opinion may vary. Slides in doubtful cases may be reviewed from some teaching institution. Slides, Specimens and Blocks are discarded after 6 months. Result may vary & depend on quality, timing & method of collection of sample.



Fully Automated Computerised Lab

Lal's RAINBOW LABORATORY SERVICES

152-R, Model Town, PANIPAT-132103 (Haryana)

Tel. : 0180-2650142

- Mindray BS-240 Fully Automated. Biochem Analyier.
- Biomerix Bactec Blood Culture.
- Transasia H/560 Automated 5.
- Part Hematology Cell Counter.
- ABG & Electrolyte Analyier Automated.

Dr. Vinika Arora

MBBS, MD

Consultant Pathologist

Ex-Assistant Professor, AIMS, Cochin

Ex-Assistant Professor, Medical College, Mullana

Pathology Report

Reg. No. - 20866 (MCI)

Lab. No.	: 25114	Date	: 23/Mar/2023
Patient Name	: Ms. SONIYA PAL	UHID	: 126062
Age/Gender	: 26 Years/F	Sample Date & Time	: 23/Mar/2023 09:10 OPD No.: 2898
Referred By	: self	Reporting Date & Time	: 23/03/23

Test Name	Observed Values	Biological Ref. Range
-----------	-----------------	-----------------------

CLINICAL

URINE Routine & Microscopy

VOLUME	30MI	
COLOUR	P.YELLOW	P.YELLOW
SPECIFIC GRAVITY	1.010	1.003-1.035
APPEARANCE	Clear	
PH	Acidic	4.7-7.5
URINE GLUCOSE	Nil	
URINE PROTEIN	Nil	
EPITHELIAL CELLS	6-8	2-3
PUS CELLS	3-4	2-3
RBCS	NIL	NIL
CAST	NIL	NIL
CRYSTAL	NIL	NIL
OTHER	NIL	NIL

***** End of Report *****

FACILITIES AVAILABLE :-

Histopathology, FNAC, PAP Smear, Bone Marrow Studies, CSF, Pleural, Ascitic & Other Body Fluids, All Routine Blood, Stool, Sputum, Semen test, Hormones, Thyroid, TORCH, Fertility Tests, Cancer Markers, Microbiology

Dr. Vinika Arora

MD Pathologist

NOT FOR MEDICO-LEGAL PURPOSES

Histopathology/Cytology diagnosis is based upon subjective interpretation of Findings. Opinion may vary. Slides in doubtful cases may be reviewed from some teaching institution. Slides, Specimens and Blocks are discarded after 6 months. Result may vary & depend on quality, timing & method of collection of sample.



Fully Automated Computerised Lab

Lal's
RAINBOW LABORATORY SERVICES

152-R, Model Town, PANIPAT-132103 (Haryana)
Tel. : 0180-2650142

- Mindray BS-240 Fully Automated. Biochem Analyier.
- Biomeriux Bactec Blood Culture.
- Transasia H/560 Automated 5.
- Part Hematology Cell Counter.
- ABG & Electrolyte Analyier Automated.

Dr. Vinika Arora

MBBS, MD
Consultant Pathologist
Ex-Assistant Professor, AIMS, Cochin
Ex-Assistant Professor, Medical College, Mullana

Pathology Report

Reg. No. - 20866 (MCI)	Lab. No. : 25114	Date : 23/Mar/2023
	Patient Name : Ms. SONIYA PAL	UHID : 126062
	Age/Gender : 26 Years/F	Sample Date & Time : 23/Mar/2023 13:00 OPD No. : 2898
	Reffered By : self	Reporting Date & Time : 23/03/23

Test Name	Observed Values	Biological Ref. Range
-----------	-----------------	-----------------------

BIOCHEMISTRY

<u>B Sugar (PP)</u>	105.20	70.00 - 140.00 mg/dl
---------------------	--------	----------------------

CLINICAL

Nil

URINE FOR SUGAR

(F & PP)

***** End of Report *****

FACILITIES AVAILABLE :-

Histopathology, FNAC, PAP Smear, Bone Marrow Studies, CSF, Pleural, Ascitic & Other Body Fluids, All Routine Blood, Stool, Sputum, Semen test, Hormones, Thyroid, TORCH, Fertility Tests, Cancer Markers, Microbiology

Dr. Vinika Arora
MD Pathologist

NOT FOR MEDICO-LEGAL PURPOSES

Histopathology/Cytology diagnosis is based upon subjective interpretation of Findings. Opinion may vary. Slides in doubtful cases may be reviewed from some teaching institution. Slides, Specimens and Blocks are discarded after 6 months. Result may vary & depend on quality, timing & method of collection of sample.



Fully Automated Computerised Lab

Lal's RAINBOW LABORATORY SERVICES

152-R, Model Town, PANIPAT-132103 (Haryana)

Tel. : 0180-2650142

Dr. Vinika Arora

MBBS, MD

Consultant Pathologist

Ex-Assistant Professor, AIMS, Cochin

Ex-Assistant Professor, Medical College, Mullana

Reg. No. - 20866 (MCI)

- Mindray BS-240 Fully Automated. Biochem Analyier.
- Biomeriux Bactec Blood Culture.
- Transasia H/560 Automated 5.
- Part Hematology Cell Counter.
- ABG & Electrolyte Analyier Automated.

Date.....23/03/23

NAME: Mr. Soniya pal

Sex: Female

Age : 26 Years

DATE OF REPORTING: 23-03-2023

SEROLOGY

TEST	RESULT	UNIT	NORMAL RANGE
Gamma Glutamyl TransPeptidase (Gamma GTP)	29.00	U/L	08-48.0

REFERENCE RANGE:

Age Group	Range
14-15Yrs	09-26.0
16-17 Yrs	09-27.0
18-35 Yrs	09-31.0
36-40Yrs	08-48.0
41-45 Yrs	09-49.0
46-50Yrs	10-39.0
51-54 Yrs	10-42.0
>55 Yrs	12-48.0

Vinika Arora
Dr. Vinika Arora
 MD Pathologist

FACILITIES AVAILABLE :~

Histopathology, FNAC, PAP Smear, Bone Marrow Studies, CSF, Pleural, Ascitic & Other Body Fluids, All Routine Blood, Stool, Sputum, Semen test, Hormones, Thyroid, TORCH, Fertility Tests, Cancer Markers, Microbiology

NOT FOR MEDICO-LEGAL PURPOSES

Histopathology/Cytology diagnosis is based upon subjective interpretation of Findings. Opinion may vary. Slides in doubtful cases may be reviewed from some teaching institution. Slides, Specimens and Blocks are discarded after 6 months. Result may vary & depend on quality, timing & method of collection of sample.



Fully Automated Computerised Lab

Rainbow Laboratory Services

152-R, Model Town, PANIPAT-132103 (Haryana)

Tel. : 0180-2650142

Dr. Vinika Arora

MBBS, MD

Consultant Pathologist

Ex-Assistant Professor, AIMS, Cochin

Ex-Assistant Professor, Medical College, Mullana

Reg. No. - 20866 (MCI)

- Mindray BS-240 Fully Automated. Biochem Analyier.
- Biomeriux Bactec Blood Culture.
- Transasia H/560 Automated 5.
- Part Hematology Cell Counter.
- ABG & Electrolyte Analyier Automated.

Date.....23/03/2023

Name : Mrs. Soniya pal

Sex / Age : 26 Years/Female

Referred By : Self

Collection Date : 23/03/2023

Reporting Date : 23/03/2023

SEROLOGY

Test Name	Result	Unit	Reference Range
-----------	--------	------	-----------------

<u>HbA1C</u>			
--------------	--	--	--

HbA1C (By Hplc Method – D10 Bio-Rad)	5.2	%	Normal 4.5 – 6.0 Good Control 6.0 – 7.0 Moderate Control 7.0 - 8.0 Poor Control 8.0 and Above.
--	-----	---	---

Instrument Used

D10 Bio-Rad (U.S.A)

Dr. Vinika Arora
MD Pathologist

FACILITIES AVAILABLE :~

Histopathology, FNAC, PAP Smear, Bone Marrow Studies, CSF, Pleural, Ascitic & Other Body Fluids, All Routine Blood, Stool, Sputum, Semen test, Hormones, Thyroid, TORCH, Fertility Tests, Cancer Markers, Microbiology

NOT FOR MEDICO-LEGAL PURPOSES

Histopathology/Cytology diagnosis is based upon subjective interpretation of Findings. Opinion may vary. Slides in doubtful cases may be reviewed from some teaching institution. Slides, Specimens and Blocks are discarded after 6 months. Result may vary & depend on quality, timing & method of collection of sample.



Fully Automated Computerised Lab

Lal's RAINBOW LABORATORY SERVICES

152-R, Model Town, PANIPAT-132103 (Haryana)

Tel. : 0180-2650142

Dr. Vinika Arora

MBBS, MD

Consultant Pathologist

Ex-Assistant Professor, AIMS, Cochin

Ex-Assistant Professor, Medical College, Mullana

Reg. No. - 20866 (MCI)

- Mindray BS-240 Fully Automated. Biochem Analyier.
- Biomeriux Bactec Blood Culture.
- Transasia H/560 Automated 5.
- Part Hematology Cell Counter.
- ABG & Electrolyte Analyier Automated.

Date.....23/03/23

Name: Mrs. Soniya pal

Age & Sex: 26 Years/Female

Date: 23/03/2023

BIOCHEMISTRY

TEST	Value	Normal Range
Seum Albumin	4.54	3.5-5.5 g/dl
Serum Globulin	2.86	2.0-3.5 g/dl
A:G Ratio	1.58	

V.A.
Dr. Vinika Arora
 MD Pathologist

FACILITIES AVAILABLE :-

Histopathology, FNAC, PAP Smear, Bone Marrow Studies, CSF, Pleural, Ascitic & Other Body Fluids, All Routine Blood, Stool, Sputum, Semen test, Hormones, Thyroid, TORCH, Fertility Tests, Cancer Markers, Microbiology

NOT FOR MEDICO-LEGAL PURPOSES

Histopathology/Cytology diagnosis is based upon subjective interpretation of Findings. Opinion may vary. Slides in doubtful cases may be reviewed from some teaching institution. Slides, Specimens and Blocks are discarded after 6 months. Result may vary & depend on quality, timing & method of collection of sample.

Lal's
RAINBOW LABORATORY SERVICES

152-R, Model Town, PANIPAT-132103 (Haryana)
Tel. : 0180-2650142

Fully Automated Computerised Lab

Mark of Excellence



SHCO-2020-0369

Dr. Vinika Arora

MBBS, MD
Consultant Pathologist
Ex-Assistant Professor, AIMS, Cochin
Ex-Assistant Professor, Medical College, Mullana
Reg. No. - 20866 (MCI)

- Mindray BS-240 Fully Automated. Biochem Analyier.
- Biomeriux Bactec Blood Culture.
- Transasia H/560 Automated 5.
- Part Hematology Cell Counter.
- ABG & Electrolyte Analyier Automated.

Date.....23/03/23

NAME: Mrs.Soniya pal

AGE: 26 Years

SEX: Female

DATE OF REPORTING: 23/03/2023

PAP SMEAR

SPECIMEN TYPE; Received four smears for pap staining

SPECIMEN ADEQUACY:Satisfactory for evaluation

MICROSCOPIC EXAMINATION: The smears received are cellular and comprise of mainly superficial and some intermediate cells against a background of some inflammatory cells and RBCs . Few singly scattered endocervical cells seen.No intraepithelial /epithelial atypia seen
No parasite seen

IMPRESSION: Normal Smear

Kindly correlate clinically and with other related investigations.

NOTE: Pap Smear examination is a screening procedure for cervical cancer with inherent False Negative results.So it should be correlated with other investigations for confirmation of diagnosis

Dr. Vinika Arora
MD Pathologist

FACILITIES AVAILABLE :~

Histopathology, FNAC, PAP Smear, Bone Marrow Studies, CSF, Pleural, Ascitic & Other Body Fluids, All Routine Blood, Stool, Sputum, Semen test, Hormones, Thyroid, TORCH, Fertility Tests, Cancer Markers, Microbiology

NOT FOR MEDICO-LEGAL PURPOSES

Histopathology/Cytology diagnosis is based upon subjective interpretation of Findings. Opinion may vary. Slides in doubtful cases may be reviewed from some teaching institution. Slides, Specimens and Blocks are discarded after 6 months. Result may vary & depend on quality, timing & method of collection of sample.

S N HOSPITAL

273 R MODEL TOWN ASSAND ROAD PANIPAT (HR)

TREADMILL TEST SUMMARY REPORT

Ms. SONIYA PAL

ID : 345

HWI : /

Age : 26/F
Recorded : 23-3-2023 13:48

Ref. by :
Indication : ..

Protocol: BRUCE
History:
Medication : ..

PHASE	PHASE TIME	STAGE TIME	SPEED (Km./hr.)	GRADE (%)	H.R. (BPM)	B.P. (mmHg)	RPP X100	II	ST LEVEL (mm) V2	V5	METS
SUPINE	0:46	0:46			73	122/83	89	1.7	1.4	3.5	
HYPERVENT	0:46	0:46			98	122/83	119	1.4	1.0	0.8	
STAGE 1	2:59	2:59	2.70	10.00	138	128/90	176	1.2	1.3	0.7	4.80
STAGE 2	5:59	2:59	4.00	12.00	143	139/98	198	0.3	0.6	0.1	7.10
STAGE 3	9:00	2:59	5.40	14.00	162	148/105	239	0.7	1.6	0.4	10.00
PEAK EXERCISE	9:06	0:04			163	148/105	241	0.7	1.6	0.4	10.09
RECOVERY	2:59	2:59	0.00	0.00	97	135/96	130	-0.1	0.6	-0.1	
RECOVERY	5:59	5:59	0.00	0.00	88	126/82	110	0.4	0.9	0.3	

RESULTS

Exercise Duration : 9:06 Minutes
 Max Heart Rate : 163 bpm 84 % of target heart rate 194 bpm
 Max Blood Pressure : 148/105 mmHg
 Max Work Load : 10.09 METS
 Reason of Termination : Achieved THR

IMPRESSIONS

Ms. SONIYA PAL was subjected to exercise upto the 0:04 minute of Stage 4 of BRUCE Protocol (Total Time 9:06 minute) when the test was terminated because of Achieved THR.
 He achieved 163 bpm 84% THR (194 BPM) and 24124 RPP at 10.09 METS work load.
 No significant ST, T or R wave changes were seen during or after the exercise.
 No arrhythmia or conduction abnormality seen.
 Chronotropic and inotropic response were normal.
 No signs of LV dysfunctions seen at peak exercise.

TMT is negative for peripheral vessel disease

isurmio

Saurabh Sehna
 DR SAURABH SAURABH SEHNA
 MBBS, MD (Medicine)
 Heart Diabetes and Chest Specialist
 Regd. No. HN 3315
 S N HOSPITAL, PANIPAT

SONIYA PAL

Age : 345

AGE/SEX : 26/F

RECORDED : 23-3-2023 13:48

RATE : 73 BPM

B.P. : 122/83 mmHg

S N HOSPITAL

SUPINE
PRETEST

ST @ 10mm/mV
80ms PostJ

RAW ECG

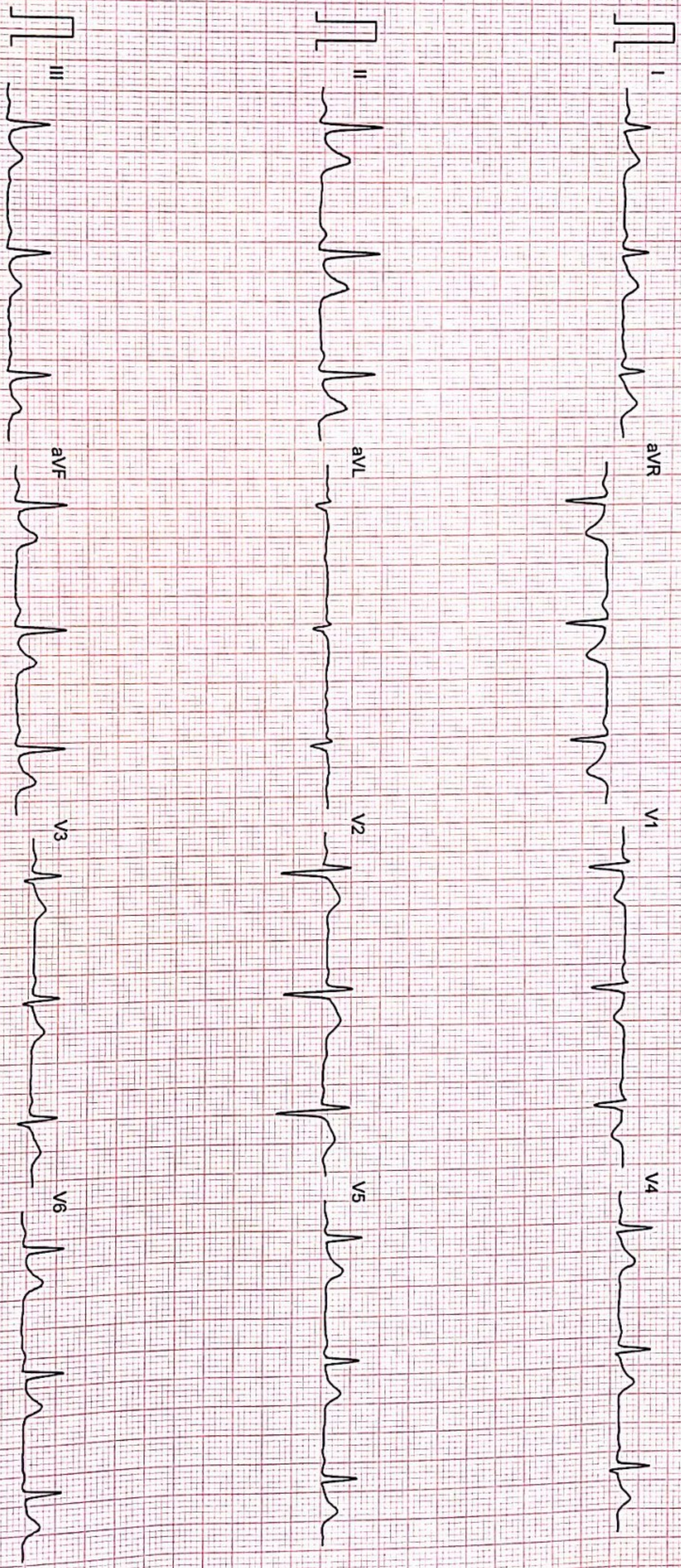

Filtered

CARDIOPRINT

25mm/sec-10mm/mV

CardiCom, INDIA Ph: 091-731-2620740, TeleFax: 091-731-2431214

S N HOSPITAL

HYPERVENTILATION
PRETEST

ST @ 10mm/mV
80ms PostJ

SONIYA PAL

A.D. : 345

AGE/SEX : 26/F

RECORDED : 23-3-2023 13:48

RATE : 98 BPM
B.P. : 122/83 mmHg

STAGE TIME : 0.46

LINKED MEDIAN

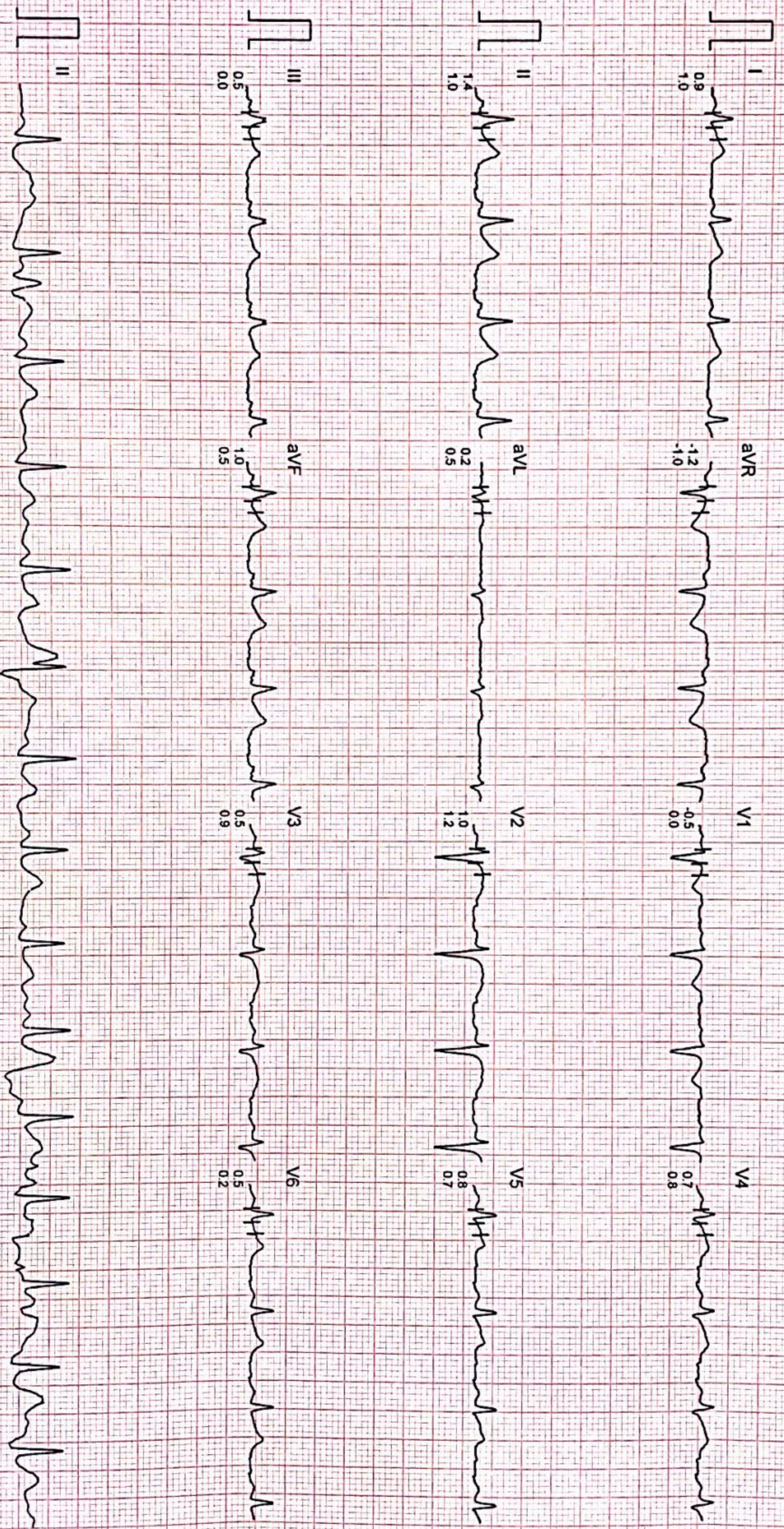

Filtered

Computer Corrected Baseline

25mm/sec - 10mm/mV

CardiCom, INDIA, Ph. : 091-731-2620740, TeleFax: 091-731-2431214

CARDIOPRINT

S N HOSPITAL

SONIYA PAL

D.O. : 345
AGE/SEX : 26/F
RECORDED : 23-3-2023 13:48

RATE : 105 BPM
B.P. : 122/83 mmHg

BRUCE
WARM UP 1
PHASE TIME : 0:00
STAGE TIME : 0:00

ST @ 10mm/mV
80ms PostJ
SPEED : 1.5 Km./Hr.
GRADE : 0.0 %

LINKED-MEDIAN

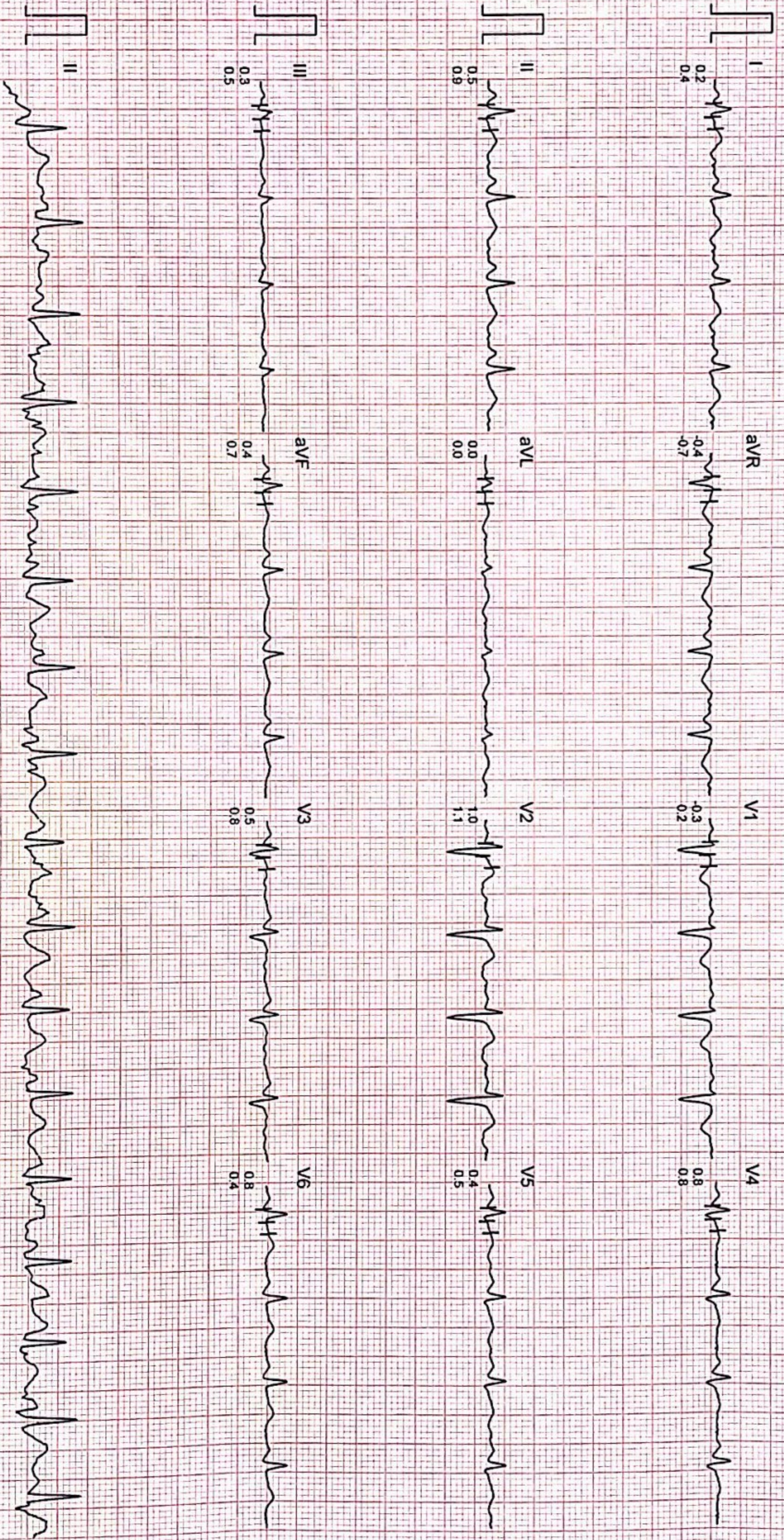

Filtered Computer Corrected Baseline

25mm/sec 10mm/mV

CardiCom, INDIA Ph: 091-731-2620740, TeleFax: 091-731-2431214

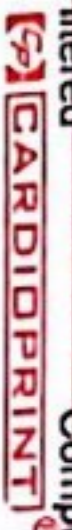

SONIYA PAL

J. : 345

AGE/SEX : 26/F

RECORDED : 23-3-2023 13:48

RATE : 138 BPM

B.P. : 128/90 mmHg

S N HOSPITAL

BRUCE

EXERCISE 1

PHASE TIME : 2:59

STAGE TIME : 2:59

ST @ 10mm/mV

80ms PostJ

SPEED : 2.7 Km./Hr.

GRADE : 10.0 %

LINKED MEDIAN

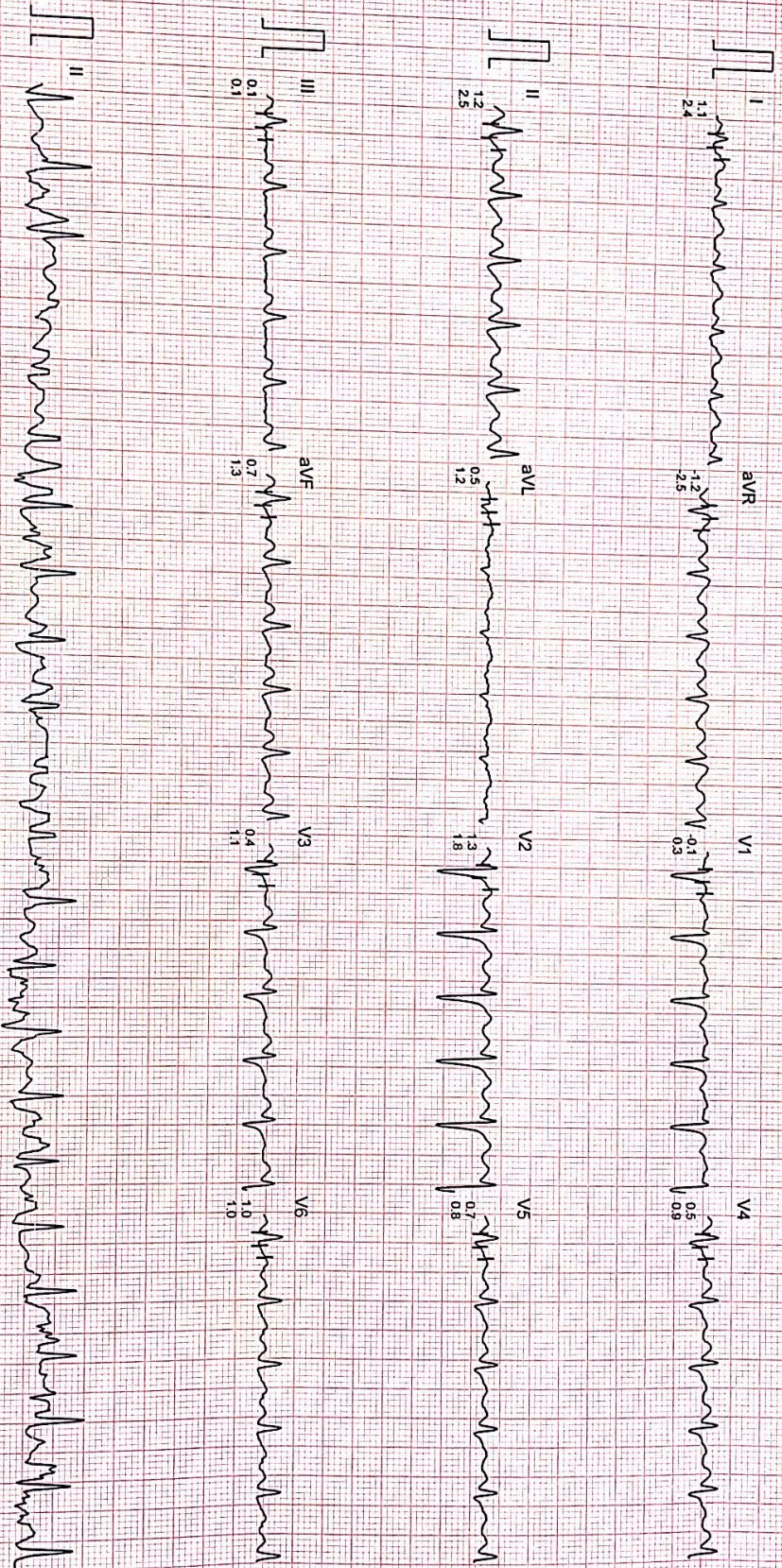

Filtered

Computer Corrected Baseline

25mm/sec 10mm/mV

CardiCom, JNDIA Ph.:091-731-2620740, TeleFax:091-731-2431214

CARDIOPRINT

S N HOSPITAL

SONIYA PAL

J. : 345
AGE/SEX : 26/F
RECORDED : 23-3-2023 13:48

RATE : 143 BPM
B.P. : 139/98 mmHg

BRUCE
EXERCISE 2
PHASE TIME : 5:59
STAGE TIME : 2:59

ST @ 10mm/mV
80ms PostJ
SPEED : 4.0 Km./Hr.
GRADE : 12.0 %

LINKED MEDIAN

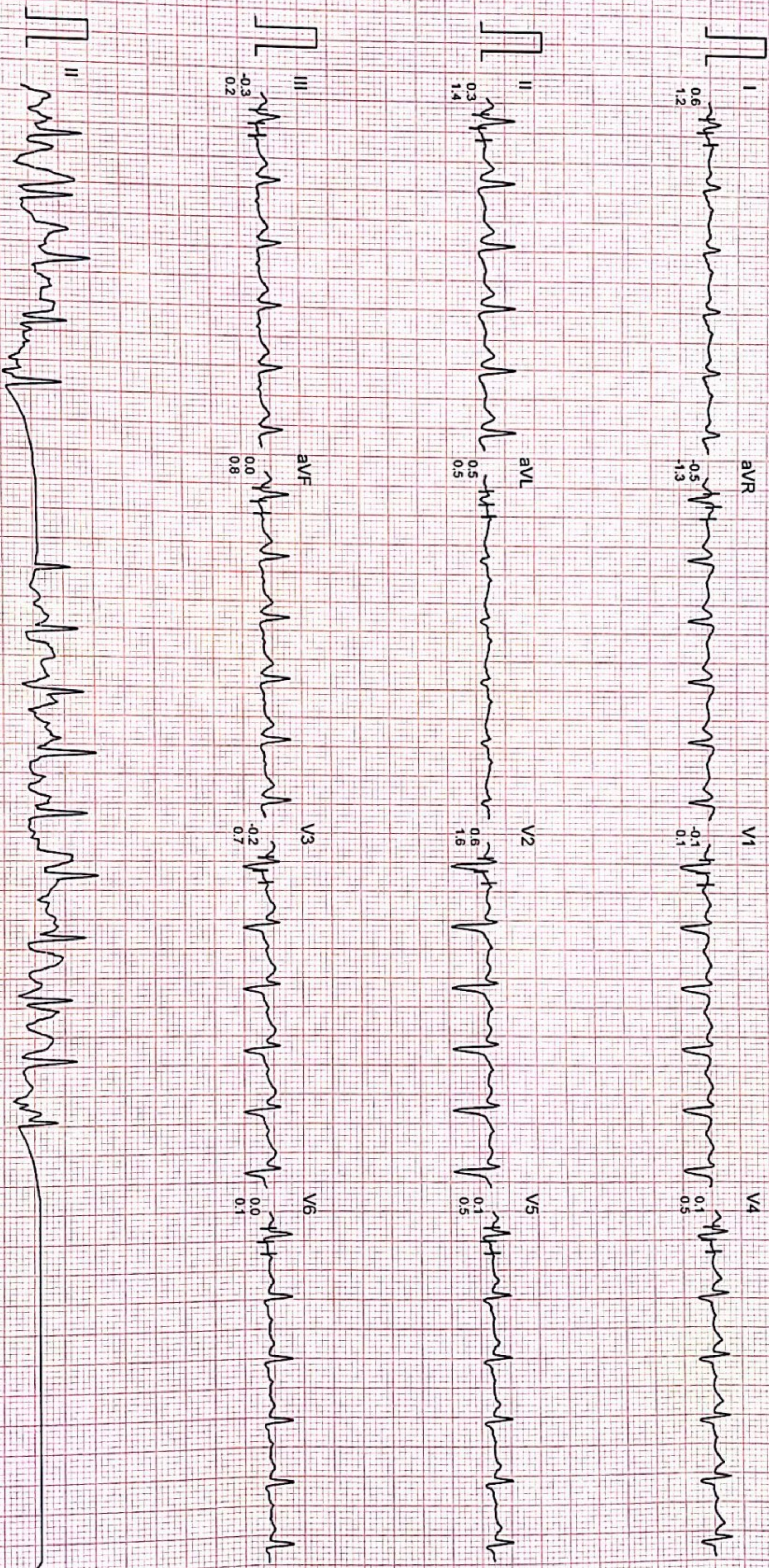

Filtered

Computer-Corrected Baseline

25mm/sec - 10mm/mV

CardiCom, (INDIA) Ph: 091-731-2620740, TeleFax: 091-731-2431214

CARDIOPRINT

SONIYA PAL

AGE/SEX : 34/ F

RECORDED : 23-3-2023 13:48

RATE : 162 BPM

B.P. : 148/105 mmHg

S N HOSPITAL

BRUCE

EXERCISE 3

PHASE TIME : 9:00

STAGE TIME : 2:59

ST @ 10mm/mV

80ms PostJ

SPEED : 5.4 Km./Hr.

GRADE : 14.0 %

LINKED MEDIAN

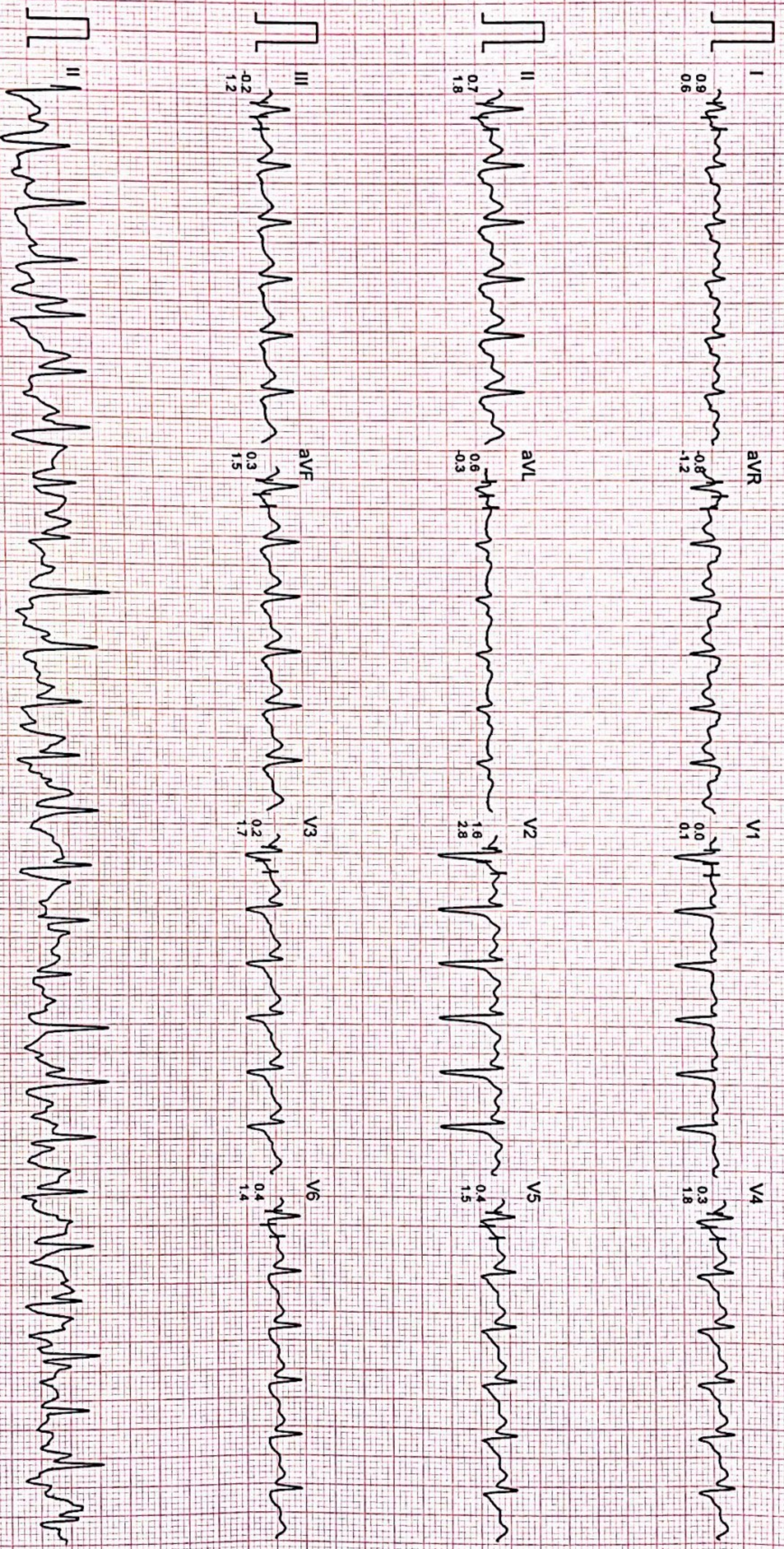

Filtered

Computer Corrected Baseline

25mm/sec - 10mm/mV

CardiCom, INDIA Ph:091-731-2620740, TeleFax:091-731-2431214

CARDIOPRINT

S N HOSPITAL

SONIYA PAL

AGE/SEX : 34/ F
RECORDED : 23-3-2023 13:48

RATE : 163 BPM
B.P. : 148/105 mmHg

BRUCE
PEAK EXERCISE
PHASE TIME : 9:06
STAGE TIME : 0:04

ST @ 10mm/mV
80ms PostJ
SPEED : 6.7 Km./Hr.
GRADE : 16.0 %

LINKED MEDIAN

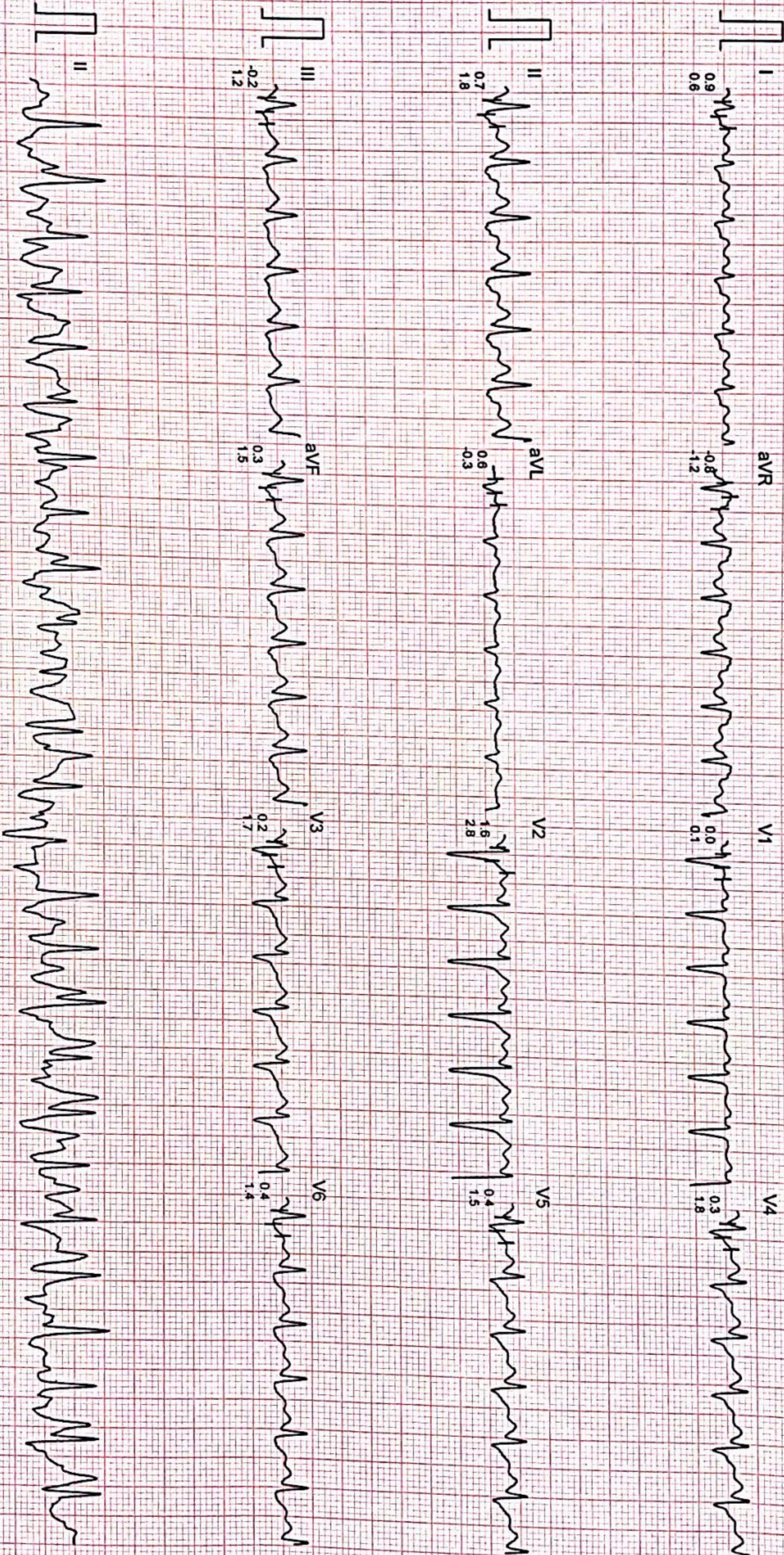

Filtered Computer Corrected Baseline

25mm/sec 10mm/mV

CardiCom, INDIA Ph. 091-731-2620740, TeleFax: 091-731-2431214

CARDIOPRINT

SONIYA PAL

AGE/SEX : 34/F

RECORDED : 23-3-2023 13.48

RATE : 88 BPM

B.P. : 126/82 mmHg

S N HOSPITAL

BRUCE

RECOVERY

PHASE TIME : 5:59

ST @ 10mm/mV

80ms PostJ

SPEED : 0.0 Km./Hr.

GRADE : 0.0 %

LINKED MEDIAN

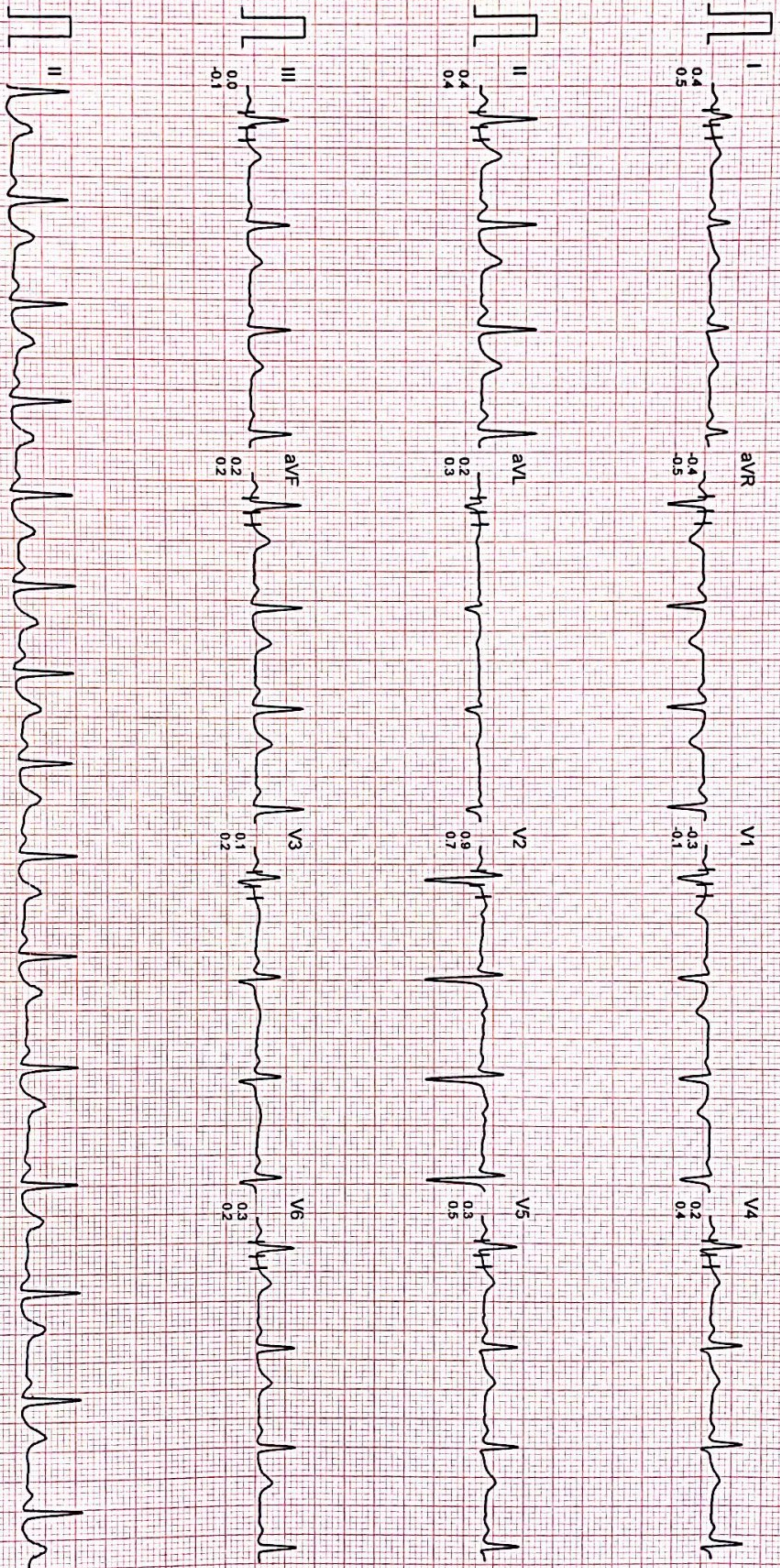

Filtered

Computer Corrected Baseline

25mm/sec 10mm/mV

CardiCom, INDIA Ph.:091-731-2620740, TeleFax:091-731-2431214

CARDIOPRINT

Sonija Patel
2023-03-23

BPL-02

BPL-02

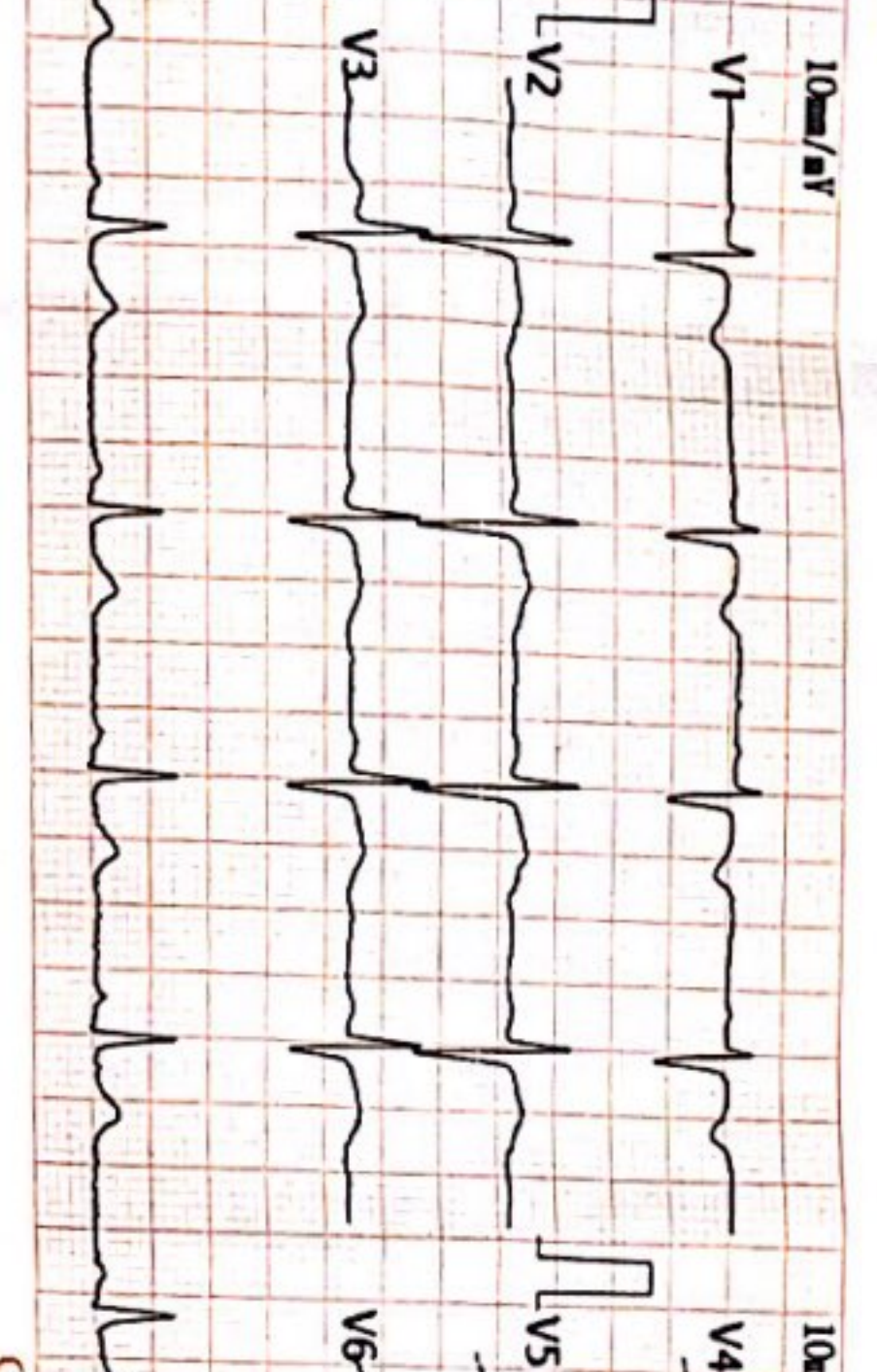
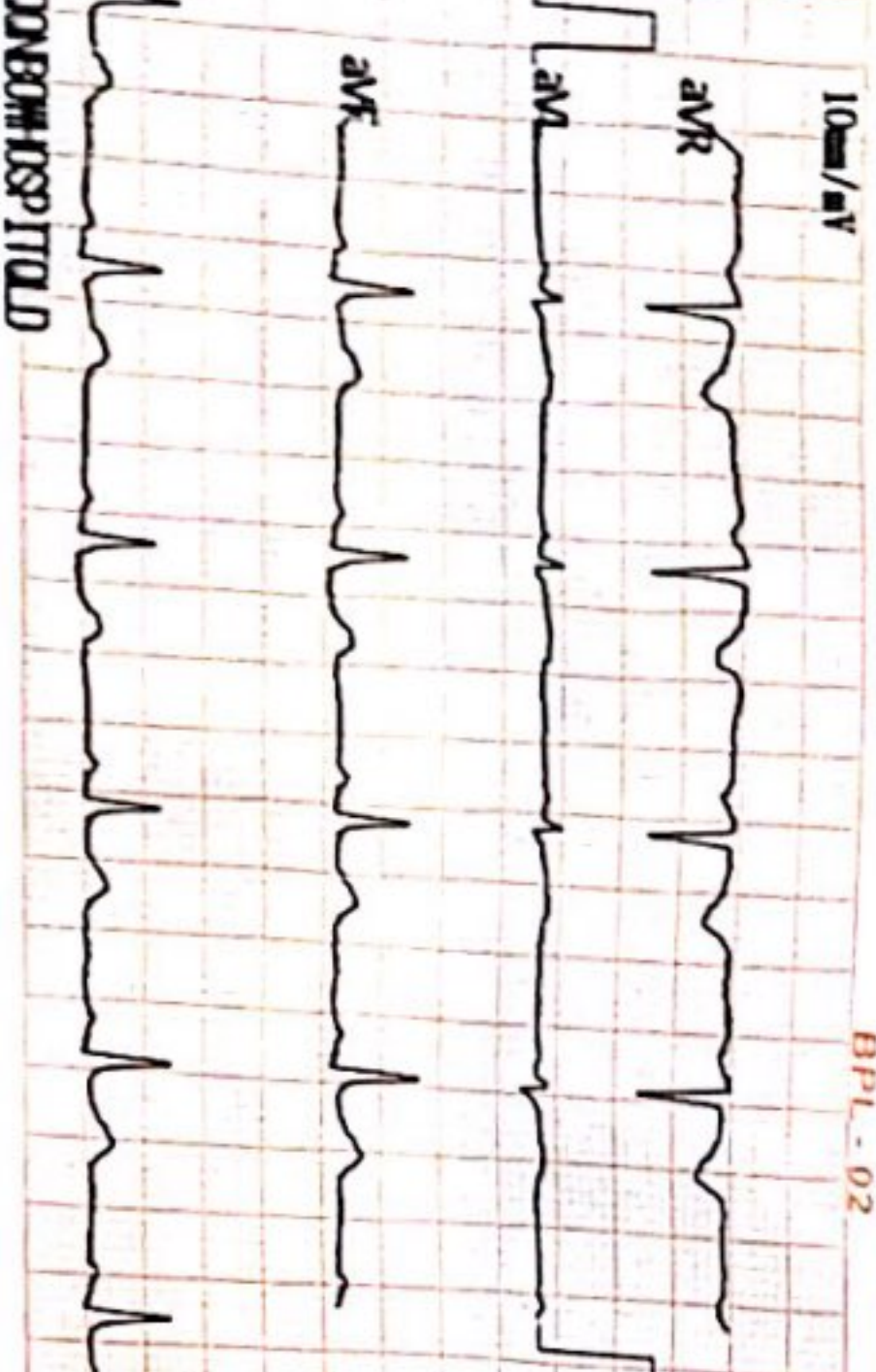
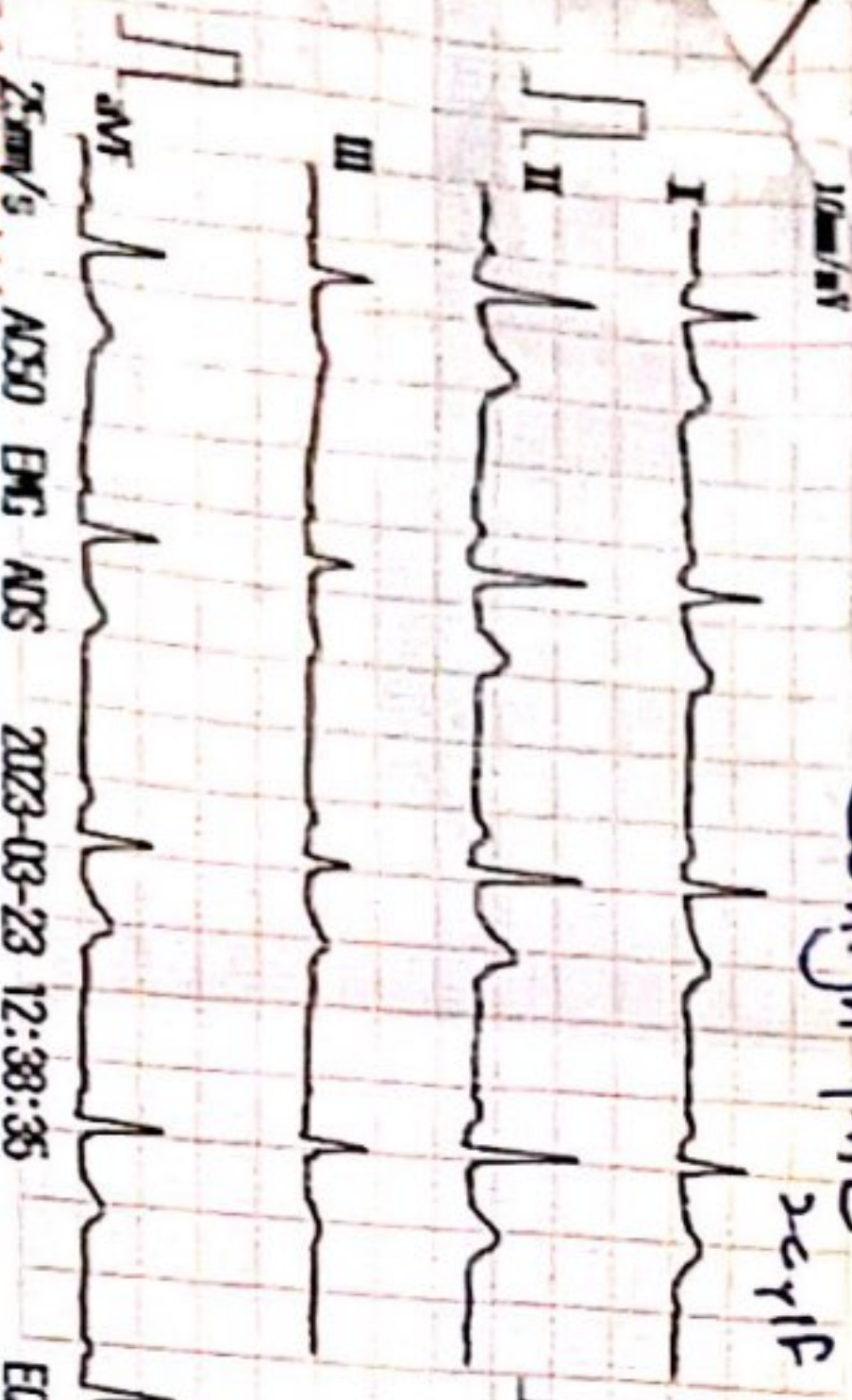

Vent. Rate(BPM) : 75

<ECG Analysis Result>:

PR Int.(ms) : 154

P/QRS/T Int.(ms) : 117

QT/QTc Int.(ms) : 338

P/QRS/T Axis(Deg.) : 56

RV1/SV5 Amp.(mV) : 0.21

RV5/SV1 Amp.(mV) : 0.85

800 Normal Sinus Rhythm

611 T Abnormality(Flat T)

*** Borderline Abnormal ECG ***

V2.21 Technician :

Note : Unconfirmed Report Needs Review.

EDMBOH HOSPITAL
2023-03-23 12:38:35
25mm/s
A050 EMG A05
SONIAPALSH > 9153889000710 F 26Y 160/72 cm/Kg 120/80 mmHg
CARDIART



NABH & NABL ACCREDITED



GUPTA EYE HOSPITAL LLP & DR. ISHA'S APEX PATH LAB

गुप्ता आई हॉस्पिटल व डा. ईशा एपैक्स पैथ लैब

AN ISO 9001:2015 CERTIFIED HOSPITAL & LAB

332-R, मॉडल टाउन, राम लाल चौक, निकट लाल टंकी, पानीपत-132 103 (हरियाणा)



Dr. B. K. Gupta

M.B.B.S., M.S. (Ophthal), F.I.A.M.S.
Ex. Resi. P.G.I., Chandigarh
0180-2697887

Dr. Kanav Gupta

M.B.B.S., M.S. (Ophthal), F.V.R.
Fellow Vitreo Retina (Rajiv Gandhi Univ.)
Ex. VR Surgeon, Centre for Sight, Delhi
97285-00332

Dr. Isha Gupta

M.B.B.S., M.D. (Path)
M.U.H.S., Nashik
Consultation : 5-8 pm
0180-4011150

नेत्र विभाग :

- सफेद मोतिया : बिना टाँके (Phaco) द्वारा आप्रेशन
- विदेशी फोल्डेबल लेंस (Multifocal/ Toric)
- LASIK लेजर द्वारा चश्मा हटाना
- अत्याधुनिक मशीनों द्वारा काला मोतिया (Glaucoma) व पर्दे (Retina) की जाँच व ईलाज
- F. F. A. (Fundus Fluorescein Angiography)
- O. C. T. (पर्दे का स्केन)
- Green Laser (पर्दे का ईलाज)
- R. O. P. (समय से पहले पैदा हुए बच्चों के पर्दे की जाँच)
- Non Contact Tonometry

PATH LAB SERVICES

- Fully Computerised
- Hematology
- Biochemistry
- Microbiology
- Cytology
- Biopsy
- Home Collection Available

Preventive Care : Save Eyes from Dust

Diet Advised : Normal / Diabetic

Pain Score :

Hospital Timings / समय :

9.30 am to 1.00 pm, 5.00 pm to 7.00 pm

Sunday 10.00 am to 12.00 noon

Name	SONIYA PAL	UID	9996379288	OPD Regn No.	159920
Age/Sex	26 F	Ref. By		Dated	23-Mar-23 at 13:01
Category	General -			Amount Recd	0.00

C/o & Initial Assessment
medical check up

Diagnosis :

RE : : NAD (NO ABNORMALITY DETECTED)

LE : : NAD (NO ABNORMALITY DETECTED)

VA RE : 6/6

VA LE : 6/6

Dr.

Revisit after 10 days on 02-Apr-2023 or before, if any problem.

...Dr. Kanav Gupta
(Regn. No. HN 10855)

www.guptaeyehospital.com

Find us on Google : Gupta Eye Hospital & Apex Path Lab

This is Professional Opinion only ■ Not valid for Medico Legal Purpose ■ On Panel of Govt. & Private Corporates, Major TPAs & Insurance Companies

भारत सरकार
Government of India



सोनिया पाल
Soniya Pal
जन्म तिथि / DOB: 05/04/1996
महिला / Female



4802 9017 3865

आधार - आम आदमी का अधिकार

Soniya Pal

भारतीय विशिष्ट पहचान अधिकरण
Unique Identification Authority of India



आधार

पता:
D/O: सुरेन्द्र पाल, गाँव- चित्तौरा,
चित्तौरा, चित्तौरा, मुजफ्फरनगर,
उत्तर प्रदेश 251314

Address:
D/O: Surendra Pal, VILL-
CHITTORA, Chittaura, Chittora,
Muzaffarnagar, Uttar Pradesh,
251314

4802 9017 3865

1947
1800 300 1947

help@uidai.gov.in

www.uidai.gov.in

Mrs Sonia PAL

23/3/2023

Cxray PA view

- Cxray PA view, exposure appropriate
- No rotation present.
- Parenchyma wNL.
- Bony cage wNL.
- Cardio phrenic angle wNL.
- correlate clinically.



• Ech - Normal sinus rhythm

RAINBOW HOSPITAL
152-R, Model Town,
Panipat, Haryana

FACILITIES AVAILABLE

- General Medicine
- Gynecology
- Laparoscopic Surgery
- New Born ICU
- Diagnostics
- General Surgery
- Obstetrics
- General Pediatrics
- Pediatric Surgery
- Infertility