



NABH PRE ACCREDITATION
ENTRY LEVEL HOSPITAL
PEH-2018-0537



**SURANA SETHIA HOSPITAL
AND RESEARCH CENTRE
CHARITABLE**

Chembur | Malad | Bhivand | Navi Mumbai

Patient Name : MRS. GUPTA SURBHI.	IP / OP No : 1136223
Ordered Loc : Hospital clinic	Gender : Female Age : 30 Y 3 M 24 D
Referred By : Dr.Mediwheel	Vch No : 1393275
Class : OPD	Received Dt : 27-Oct-2023 12:01
Current Loc :	Reported On : 27-Oct-2023 15:26
Accession No : 23019357	Sample No : 23048270

COMPLETE HEAMOGRAM (C.B.C.)

<u>TEST DESCRIPTION</u>	<u>OBSERVED VALUE</u>	<u>REFERENCE RANGE</u>	<u>UNITS</u>
Haemoglobin	11.70	11.50 - 16.00	gm/dL
R.B.C	4.35	4.00 - 6.00	Mill/C.mm
P.C.V	36.30	37.00 - 47.00	%
M.C.V	83.45	78.00 - 100.00	fL
M.C.H	26.90	27.00 - 31.00	pg
M.C.H.C	32.23	32.00 - 36.00	%
RDW	13.6	11.0 - 15.0	%
Total W.B.C. Count	6300	4000 - 11000	/C.mm
DIFFERENTIAL COUNT			
Neutrophils	63	40 - 75	%
Eosinophils	1	1 - 6	%
Basophils	0	0 - 1	%
Lymphocytes	34	20 - 45	%
Monocytes	2	1 - 10	%
WBC MORPHOLOGY	Normal	-	
RBC MORPHOLOGY	Normal		
PLATELET COUNT	228	150 - 450	10 ³ /ul
PLATELETS	Adequate		

** END OF REPORT **

SURANA SETHIA HOSPITAL RESEARCH CENTRE
Suman Nagar, Near BPCL Petrol Pump,
Chembur, Mumbai - 400 071.
CODE - SCMUMSUA - 7477

Dr. PRAGATI POTE
MB, DFB
(Path & Bact)
Reg. No. 080775

Checked By

Authorized By Technician

Provisional Printed By : SSSL on 27/10/2023 03:26:35PM

Dr. Pragati Pote
MB, DPB,
(Path & Bact)



NABH PRE ACCREDITATION
ENTRY LEVEL HOSPITAL
PEH-2018-0537



**SURANA SETHIA HOSPITAL
AND RESEARCH CENTRE
CHARITABLE**

Chembur | Malad | Bhamburda | Navi Mumbai

Patient Name : MRS. GUPTA SURBHI .
Ordered Loc : Hospital clinic
Referred By : Dr. Mediwheel
Class : OPD
Current Loc :
Accession No : 23019357

IP / OP No : 1136223
Gender : Female Age :30 Y 3 M 24 D
Vch No : 1393275
Received Dt : 27-Oct-2023 12:01
Reported On : 27-Oct-2023 15:26
Sample No : 23048268

BLOOD GROUP & RH TYPE

TEST DESCRIPTION

OBSERVED VALUE

REFERENCE RANGE/UNITS

BLOOD GROUP & RH TYPE

ABO Group:

"AB"

Rh Factor:

NEGATIVE

** END OF REPORT **

SURANA SETHIA HOSPITAL RESEARCH CENTRE
Saman Nagar, Near BPCL Petrol Pump,
Chembur, Mumbai - 400 071.
CODE - SCMUMSUA - 7477

Dr. PRAGATI POTE
MB, DFB
(Path & Bact)
Reg. No. 080775

Checked By

Authorized By Technician

Provisional

Printed By : SSSL on 27/10/2023 03:28:50PM

Dr. Pragati Pote
MB, DPB,
(Path & Bact)

A Social Venture of

SURANA CHARITABLE TRUST

Regd. No. E 15635 With Charity Commissioner Mumbai



NABH PRE ACCREDITATION
ENTRY LEVEL HOSPITAL
PEH-2018-0537



**SURANA SETHIA HOSPITAL
AND RESEARCH CENTRE
CHARITABLE**

Chembur | Malad | Bhamburda | Navi Mumbai

Patient Name : MRS. GUPTA SURBHI .	IP / OP No : 1136223
Ordered Loc : Hospital clinic	Gender : Female Age : 30 Y 3 M 24 D
Referred By : Dr.Mediwheel	Vch No : 1393275
Class : OPD	Received Dt : 27-Oct-2023 12:01
Current Loc :	Reported On : 27-Oct-2023 15:26
Accession No : 23019357	Sample No : 23048267

ESR

<u>TEST DESCRIPTION</u>	<u>OBSERVED VALUE</u>	<u>REFERENCE RANGE</u>	<u>UNITS</u>
ESR (Erythrocyte Sedimentation Rate)	50	1 - 20	mm/hr

**** END OF REPORT ****

SURANA SETHIA HOSPITAL RESEARCH CENTRE
Suman Nagar, Near BPCL Petrol Pump,
Chembur, Mumbai - 400 071.
CODE - SCMUMSUA - 7477

Checked By

Authorized By Technician

Provisional Printed By: SSSL on 27/10/2023 03:26:58PM

DR. PRAGATI POTE
MB, DFB
(Path & Bact)
Reg. No. 080775

Dr. Pragati Pote
MB, DFB,
(Path & Bact)

A Social Venture of

SURANA CHARITABLE TRUST

Regd. No. E 15635 With Charity Commissioner Mumbai

Income Tax Exemption No. DIT (S) / MC / 800 / 534 / 2000



NABH PRE ACCREDITATION
ENTRY LEVEL HOSPITAL
PEH-2018-0537



**SURANA SETHIA HOSPITAL
AND RESEARCH CENTRE
CHARITABLE**

Chembur | Malad | Bhamburda | Navy Mumbai

Patient Name : MRS. GUPTA SURBHI.	IP / OP No : 1136223
Ordered Loc : Hospital clinic	Gender : Female Age : 30 Y 3 M 24 D
Referred By : Dr.Mediwheel	Vch No : 1393275
Class : OPD	Received Dt : 27-Oct-2023 12:01
Current Loc :	Reported On : 27-Oct-2023 15:29
Accession No : 23019357	Sample No : 23048272

RENAL FUNCTION TEST

TEST DESCRIPTION	OBSERVED VALUE	REFERENCE RANGE	UNITS
BUN	12.0	8.0 - 21.0	mg/dl
Uric Acid	4.1	3.5 - 7.2	mg/dl
Sodium [Na+]	141	135 - 155	mmol/L
Potassium [K+]	3.8	3.6 - 5.5	mmol/L
Chloride [Cl-]	101	96 - 108	mmol/L
Calcium	9.9	8.4 - 10.2	mg/dl
Phosphorus	3.1	2.5 - 4.5	mg/dl
Serum Alkaline Phosphates	45.0	28.0 - 111.0	IU/L
Serum Proteins Total	7.0	6.0 - 8.2	gm%
Serum Albumin	4.0	3.0 - 5.0	gm%
Serum Globulin	3.00	1.90 - 3.50	gm%
Albumin : Globulin Ratio	1.33	0.90 - 2.00	gm%
Serum Creatinine	0.9	0.5 - 1.5	mg/dl

** END OF REPORT **

SURANA SETHIA HOSPITAL RESEARCH CENTRE
Suman Nagar, Near BPCL Petrol Pump,
Chembur, Mumbai - 400 071,
CODE - SCMUMSUA - 7477

Dr. PRAGATI POTE
MB, DFB
(Path & Bact)
Reg. No. 080775

Checked By

Authorized By Technician

Dr. Pragati Pote
MB, DPB,
(Path & Bact)

Provisional Printed By: SSSL on 27/10/2023 03:29:28PM



NABH PRE ACCREDITATION
ENTRY LEVEL HOSPITAL
PEH-2018-0537



**SURANA SETHIA HOSPITAL
AND RESEARCH CENTRE
CHARITABLE**

Chembur | Malad | Bhawandi | Navi Mumbai

Patient Name : MRS. GUPTA SURBHI .	IP / OP No : 1136223
Ordered Loc : Hospital clinic	Gender : Female Age : 30 Y 3 M 24 D
Referred By : Dr.Mediwheel	Vch No : 1393275
Class : OPD	Received Dt : 27-Oct-2023 12:01
Current Loc :	Reported On : 27-Oct-2023 15:29
Accession No : 23019357	Sample No : 23048272

LIVER FUNCTION TEST

<u>TEST DESCRIPTION</u>	<u>OBSERVED VALUE</u>	<u>REFERENCE RANGE</u>	<u>UNITS</u>
Total Bilirubin	0.4	0.1 - 1.2	mg/dl
Conjugated (Direct) Bilirubin	0.2	0.0 - 0.3	mg/dl
Unconjugated (Indirect) Bilirubin	0.2	0.1 - 1.0	mg/dL
SGOT	17.0	15.0 - 48.0	U/L
SGPT	19.0	13.0 - 69.0	U/L
Serum Alkaline Phosphates	45.0	28.0 - 111.0	IU/L
Serum Proteins Total	7.0	6.0 - 8.2	gm%
Serum Albumin	4.0	3.0 - 5.0	gm%
Serum Globulin	3.00	1.90 - 3.50	gm%
Albumin : Globulin Ratio	1.33	0.90 - 2.00	gm%
Serum Creatinine	0.9	0.5 - 1.5	mg/dl

** END OF REPORT **

SURANA SETHIA HOSPITAL RESEARCH CENTRE
Suman Nagar, Near BPCL Petrol Pump,
Chembur, Mumbai - 400 071.
CODE - SCMUMSUA - 7477

Dr. PRAGATI POTE
MB, DFB
(Path & Bact)
Reg. No. 080775

Checked By

Authorized By Technician

Provisional Printed By : SSSL on 27/10/2023 03:29:26PM

Dr. Pragati Pote
MB, DPB,
(Path & Bact)



NABH PRE ACCREDITATION
ENTRY LEVEL HOSPITAL
PEH-2018-0537



**SURANA SETHIA HOSPITAL
AND RESEARCH CENTRE
CHARITABLE**

Chembur | Malad | Bhiwandi | Navi Mumbai

Patient Name : MRS. GUPTA SURBHI	IP / OP No : 1136223
Ordered Loc : Hospital clinic	Gender : Female Age : 30 Y 3 M 24 D
Referred By : Dr.Mediwheel	Vch No : 1393275
Class : OPD	Received Dt : 27-Oct-2023 12:01
Current Loc :	Reported On : 27-Oct-2023 15:29
Accession No : 23019357	Sample No : 23048272

LIPID PROFILE

<u>TEST DESCRIPTION</u>	<u>OBSERVED VALUE</u>	<u>REFERENCE RANGE</u>	<u>UNITS</u>
Total Cholesterol	173	150 - 250	mg%
Triglycerides	155	35 - 160	mg%
HDL Cholesterol	40	30 - 70	mg%
VLDL Cholesterol	31.00	7.00 - 35.00	mg%
LDL Cholesterol	102.00	108.00 - 145.00	mg%
LDL/HDL Ratio	2.55	1.10 - 3.90	
TC/HDL CHOL Ratio	4.33	3.50 - 5.00	

**** END OF REPORT ****

SURANA SETHIA HOSPITAL RESEARCH CENTRE
Surana Nagar, Near BPCL Petrol Pump,
Chembur, Mumbai - 400 071.
CODE - SCMUMSUA - 7477

Dr. PRAGATI POTE
MB, DFB
(Path & Bact)
Reg. No. 080775

Checked By

Authorized By Technician

Provisional Printed By: SSSL on 27/10/2023 03:29:26PM

Dr. Pragati Pote
MB, DPB,
(Path & Bact)

A Social Venture of
SURANA CHARITABLE TRUST

Regd. No. E 15636 With Charity Commissioner Mumbai

Income Exemption No. DIT (E)/MCO/100/1504/1999



NABH PRE ACCREDITATION
ENTRY LEVEL HOSPITAL
PEH-2018-0537



**SURANA SETHIA HOSPITAL
AND RESEARCH CENTRE
CHARITABLE**

Chembur | Malad | Bhawandi | Navi Mumbai

Patient Name : MRS. GUPTA SURBHI .	IP / OP No : 1136223
Ordered Loc : Hospital clinic	Gender : Female Age : 30 Y 3 M 24 D
Referred By : Dr.Mediwheel	Vch No : 1393275
Class : OPD	Received Dt : 27-Oct-2023 12:01
Current Loc :	Reported On : 27-Oct-2023 15:29
Accession No : 23019357	Sample No : 23048272

BLOOD SUGAR F/PP

<u>TEST DESCRIPTION</u>	<u>OBSERVED VALUE</u>	<u>REFERENCE RANGE/UNITS</u>
Blood Sugar Fasting (FBS)	104	70 - 110 mg%
Urine Sugar (Fasting)	Absent	
Urine Ketone (Fasting)	Absent	

** END OF REPORT **

SURANA SETHIA HOSPITAL RESEARCH CENTRE
Suman Nagar, Near BPCL Petrol Pump,
Chembur, Mumbai - 400 071.
CODE - SCMUMSUA - 7477

Dr. PRAGATI POTE
MB, DFB
(Path & Bact)
Reg. No. 080775

[Signature]
Checked By

Authorized By Technician

Provisional Printed By SSSL on 27/10/2023 03:29:23PM

[Signature]
Dr. Pragati Pote
MB, DFB,
(Path & Bact)



NASH PRE ACCREDITATION
ENTRY LEVEL HOSPITAL
PEH-2018-0537



**SURANA SETHIA HOSPITAL
AND RESEARCH CENTRE
CHARITABLE**

Chembur | Malad | Bhivandi | Navi Mumbai

Patient Name : MRS. GUPTA SURBHI.	IP / OP No : 1136223
Ordered Loc : Hospital clinic	Gender : Female Age : 30 Y 3 M 24 D
Referred By : Dr.Mediwheel	Vch No : 1393275
Class : OPD	Received Dt : 27-Oct-2023 12:01
Current Loc :	Reported On : 27-Oct-2023 15:29
Accession No : 23019357	Sample No : 23048271

BLOOD SUGAR F/PP

<u>TEST DESCRIPTION</u>	<u>OBSERVED VALUE</u>	<u>REFERENCE RANGE\UNITS</u>
Blood Sugar Post Prandial (PPBS)	110	70 - 140 mg/dl
Urine Sugar (PP)	Absent	
Urine Ketone (PP)	Absent	
METHOD GLUCOSE OXIDASE PEROXIDASE (GOD /POD)		

**** END OF REPORT ****

SURANA SETHIA HOSPITAL RESEARCH CENTRE
Suman Nagar, Near BPCL Petrol Pump,
Chembur, Mumbai - 400 071.
CODE - SCMUMSUA - 7477

Dr. PRAGATI POTE
MB, DFB
(Path & Bact)
Reg. No. 080775

(Signature)
Checked By

Authorized By Technician

(Signature)
Dr. Pragati Pote
MB, DPB,
(Path & Bact)

Provisional Printed By SSSL on 27/10/2023 03:29 54PM



NABH PRE ACCREDITATION
ENTRY LEVEL HOSPITAL
PEH-2018-0537



**SURANA SETHIA HOSPITAL
AND RESEARCH CENTRE
CHARITABLE**

Chembur | Malad | Bhamburda | Navi Mumbai

Patient Name : MRS. GUPTA SURBHI.	IP / OP No : 1136223
Ordered Loc : Hospital clinic	Gender : Female Age : 30 Y 3 M 24 D
Referred By : Dr.Mediwheel	Vch No : 1393275
Class : OPD	Received Dt : 27-Oct-2023 12:01
Current Loc :	Reported On : 27-Oct-2023 15:34
Accession No : 23019357	Sample No : 23048266

URINE ANALYSIS

<u>TEST DESCRIPTION</u>	<u>OBSERVED VALUE</u>	<u>REFERENCE RANGE/UNITS</u>
<u>PHYSICAL EXAMINATION</u>		
Quantity	20 ml	
Colour	Pale yellow	
Appearance	Clear	
Deposit	Absent	
Reaction [PH]	Acidic	
Specific Gravity	1.025	
<u>CHEMICAL EXAMINATION</u>		
Urine Albumin	Absent	
Sugar	Absent	
Ketone Bodies	Absent	
Occult Blood	Absent	
Bile Pigment	Absent	
Bile Salt	Absent	
<u>MICROSCOPIC EXAMINATION</u>		
Red Blood Cells	Absent	00-02
Pus Cells	2 - 3	00-02 / hpf
Epithelial Cells	3 - 4	00-02 / hpf
Casts	Absent	
Crystals	Absent	
Spermatozoa	Absent	
Trichomonas Vaginalis	Absent	
Yeast Cells	Absent	
Amorphous Deposits	Absent	
Bacteria	Absent	

**** END OF REPORT ****

SURANA SETHIA HOSPITAL RESEARCH CENTRE
Suman Nagar, Near SPCL Petrol Pump,
Chembur, Mumbai - 400 071.
CODE - SCMUMSUA - 7477

(Signature)
Checked By

Authorized By Technician

Provisional

Printed By: SSSL on 27/10/2023 03:34:14PM

Dr. PRAGATI POTE
MB, DFB
(Path & Bact)
Reg. No. 080775

(Signature)
Dr. Pragati Pote
MB, DPB,
(Path & Bact)



NABH PRE ACCREDITATION
ENTRY LEVEL HOSPITAL
PEH-2018-0337



**SURANA SETHIA HOSPITAL
AND RESEARCH CENTRE
CHARITABLE**

Chembur | Malad | Bhandari | Navi Mumbai

NAME : SURBHI GUPTA (30Y/F)
REF. BY : SELF
TEST ASKED : T3-T4-USTSH

SAMPLE COLLECTED AT :
(4000711424), SURANA SETHIA HOSPITAL, STION - TROMBAY
ROAD, SUMAN NAGAR, CHEMBUR, MUMBAI, MAHARASHTRA
400071, 400071

TEST NAME	TECHNOLOGY	VALUE	UNITS	Bio. Ref. Interval.
TOTAL TRIIODOTHYRONINE (T3)	C.M.I.A	125	ng/dL	58-159
TOTAL THYROXINE (T4)	C.M.I.A	7.38	ug/dL	4.87-11.72
TSH - ULTRASENSITIVE	C.M.I.A	2.116	uIU/mL	0.35-4.94

The Biological Reference Ranges is specific to the age group. Kindly correlate clinically.

Method :

- T3 - Fully Automated Chemi Luminescent Microparticle Immunoassay
- T4 - Fully Automated Chemi Luminescent Microparticle Immunoassay
- USTSH - Fully Automated Chemi Luminescent Microparticle Immunoassay

Pregnancy reference ranges for TSH/USTSH :

Trimester	T3 (ng/dl)	T4 (ug/dl)	TSH/USTSH (uIU/ml)
1st	83.9-196.6	4.4-11.5	0.1-2.5
2nd	86.1-217.4	4.9-12.2	0.2-3.0
3rd	79.9-186	5.1-13.2	0.3-3.5

References :

- Carol Devlia, C I Parhon. First Trimester Pregnancy ranges for Serum TSH and Thyroid Tumor reclassified as Benign. Acta Endocrinol. 2016; 12(2) : 242 - 243
- Kulhari K, Negi R, Kalra DK et al. Establishing Trimester specific Reference ranges for thyroid hormones in Indian women with normal pregnancy : New light through old window. Indian Journal of Contemporary medical research. 2019; 6(4)

Disclaimer :

Results should always be interpreted using the reference range provided by the laboratory that performed the test. Different laboratories do tests using different technologies, methods and using different reagents which may cause difference in reference ranges and hence it is recommended to interpret result with assay specific reference ranges provided in the reports. To diagnose and monitor therapy doses, it is recommended to get tested every time at the same Laboratory.

SURANA SETHIA HOSPITAL RESEARCH CENTRE
Suman Nagar, Near BPCL Petrol Pump,
Chembur, Mumbai - 400 071.
CODE - SCMUMSUA - 7477

Sample Collected on (SCT) : 27 Oct 2023 08:50
Sample Received on (SRT) : 27 Oct 2023 13:11
Report Released on (RRT) : 27 Oct 2023 14:26

Sample Type : SERUM

Shruti
Dr. Shruti MD (Paed)

Suman
Dr. Suman Basak, DPM



NABH PRE ACCREDITATION
ENTRY LEVEL HOSPITAL
PEH-2018-0537



**SURANA SETHIA HOSPITAL
AND RESEARCH CENTRE
CHARITABLE**

Chembur | Malad | Bhamburda | Navi Mumbai

NAME : SURBHI GUPTA (30Y/F)
REF. BY : SELF
TEST ASKED : HbA1c

SAMPLE COLLECTED AT :
(4000711424), SURANA SETHIA HOSPITAL, SION -
TROMBAY ROAD, SUMAN NAGAR, CHEMBUR,
MUMBAI, MAHARASHTRA 400071, 400071

TEST NAME	TECHNOLOGY	VALUE	UNITS
HbA1c - (HPLC)	H.P.L.C	5	%

Bio. Ref. Interval. :

Bio. Ref. Interval.: As per ADA Guidelines

Below 5.7% : Normal
5.7% - 6.4% : Prediabetic
>=6.5% : Diabetic

Guidance For Known Diabetics

Below 6.5% : Good Control
6.5% - 7% : Fair Control
7.0% - 8% : Unsatisfactory Control
>8% : Poor Control

Method : Fully Automated H.P.L.C method

AVERAGE BLOOD GLUCOSE (ABG) : CALCULATED : 97 mg/dL

Bio. Ref. Interval. :

90 - 120 mg/dl : Good Control
121 - 150 mg/dl : Fair Control
151 - 180 mg/dl : Unsatisfactory Control
> 180 mg/dl : Poor Control

Method : Derived from HbA1c values

Please correlate with clinical conditions.

-- End of report --

SURANA SETHIA HOSPITAL RESEARCH CENTRE
Suman Nagar, Total P&OL, Petrol Pump
Chembur, Mumbai - 400 071
CODE - SGMUMBAH-1&T7

Sample Collected on (SCT) : 27 Oct 2023 08:50
Sample Received on (SRT) : 27 Oct 2023 13:14
Report Released on (RRT) : 27 Oct 2023 14:26

Ullas

[Signature]

Bp - 100/70 mmHg
P - 77/min

Normal sinus rhythm
Normal ECG

QRS
QT / QTc / Baz 384 / 428 ms
PR 118 ms
P 84 ms
RR / PP 800 / 800 ms
P / QRS / T 43 / 65 / 39 degrees

SUPINA SETHIA HOSPITAL RESEARCH CENTRE
Surman Nagar, Near BPCL Petrol Pump,
Chembur, Mumbai - 400 071
CODE - SCMUMSUA - 7477

DR. RUPESH N. NAYAK
D.N.B. (INTERNAL MEDICINE)
I.D.C.M. (CRITICAL CARE)
Consulting Physician, Diabetologist & Intensivist
Reg. No. 2007 / D4 / 1020

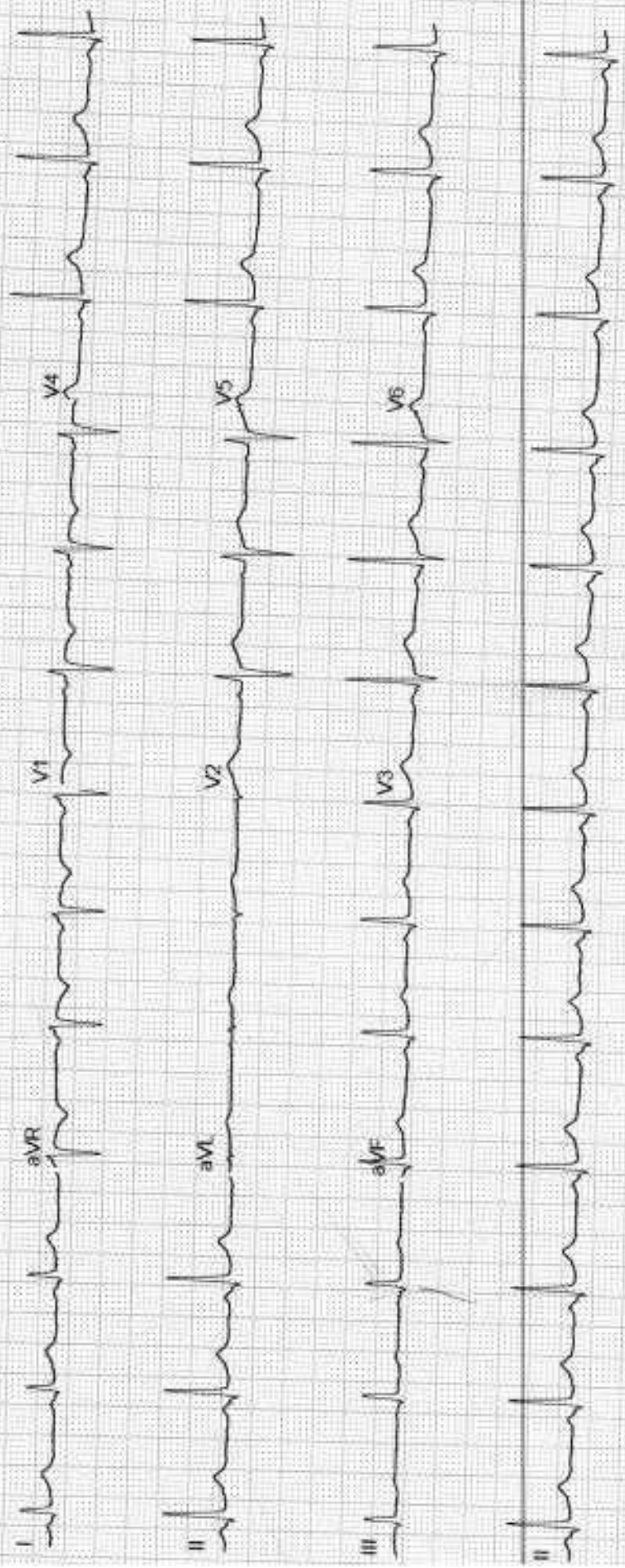



NABH PRE ACCREDITATION
ENTRY LEVEL HOSPITAL
PEH-2018-0337



**SURANA SETHIA HOSPITAL
AND RESEARCH CENTRE
CHARITABLE**

Chembur | Malad | Brihewadi | Navi Mumbai

NAME	: MRS. SURBHI GUPTA	SEX	: FEMALE
AGE	: 30 YRS	ID NO.	: 1136223
REF BY	: C/O. MEDIWHEEL	DATE	: 27/10/2023

EXAMINATION: 2D ECHOCARDIOGRAPHY

Conclusion:

1. All chambers normal sized.
2. Good LV function with LVEF = 60 %
3. All valves structurally & functionally normal.
4. No regional wall motion abnormality.
5. IAS / IVS intact.
6. No clot / vegetation / effusion.

Doppler Study:

- No diastolic dysfunction
- No TR. No PH.
- No other valvular regurgitation.
- No signs of high LVEDP.

Impression:

- **Normal study.**

SURANA SETHIA HOSPITAL RESEARCH CENTRE
Suman Nagar, Near GPCL Petrol Pump,
Chembur, Mumbai - 400 071.
CODE - SCMUMSUA - 7477

Dr. Dinesh Rajpal
MD, Physician
Reg. No.82808.



NABH PRE ACCREDITATION
ENTRY LEVEL HOSPITAL
PEH-2018-0537



**SURANA SETHIA HOSPITAL
AND RESEARCH CENTRE
CHARITABLE**

Chembur | Malad | Bhivandi | Navi Mumbai

Doppler Study:

- Diastolic dysfunction: Normal
- RVOT = Normal mm of Hg.
- LVOT = Normal mm of Hg.
- AR: NO MR: NO PR: NO TR: NO
- Peak / Mean across MV= Normal mm of Hg.
- Peak / mean across AV = 7 mm of Hg.
- MV PHT = Normal
- MVA by PHT = Normal square cm.
- AR PHT = Normal millisecond
- CWD across TV = Normal mm of Hg.
- PASP by TR jet = 29 mm of Hg.

Measurements:

	Measurement	Unit
Aorta		
LA	31	mm
AO	26	mm
ACS	17	mm
Mitral Valve		
Study		
Excursion D-E		mm
EF slop		mm/s
EPSS	5	mm

	Measurement	Unit
LV study		
IVsd	11	mm
LVIDd	33	mm
LVPWD	13	mm
IVSs	13	mm
LVIDs	21	mm
LVPWa	11	mm
EF %	60	%
% FS		%

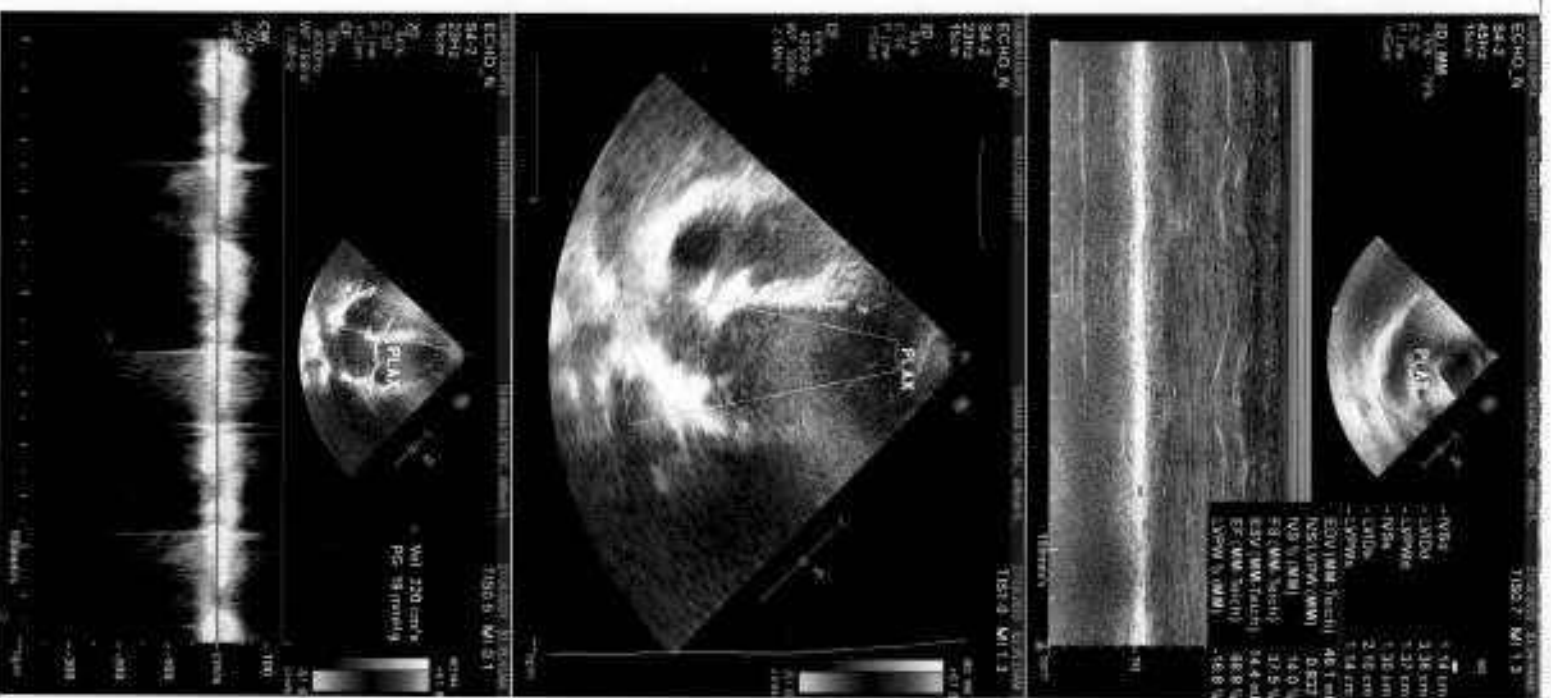
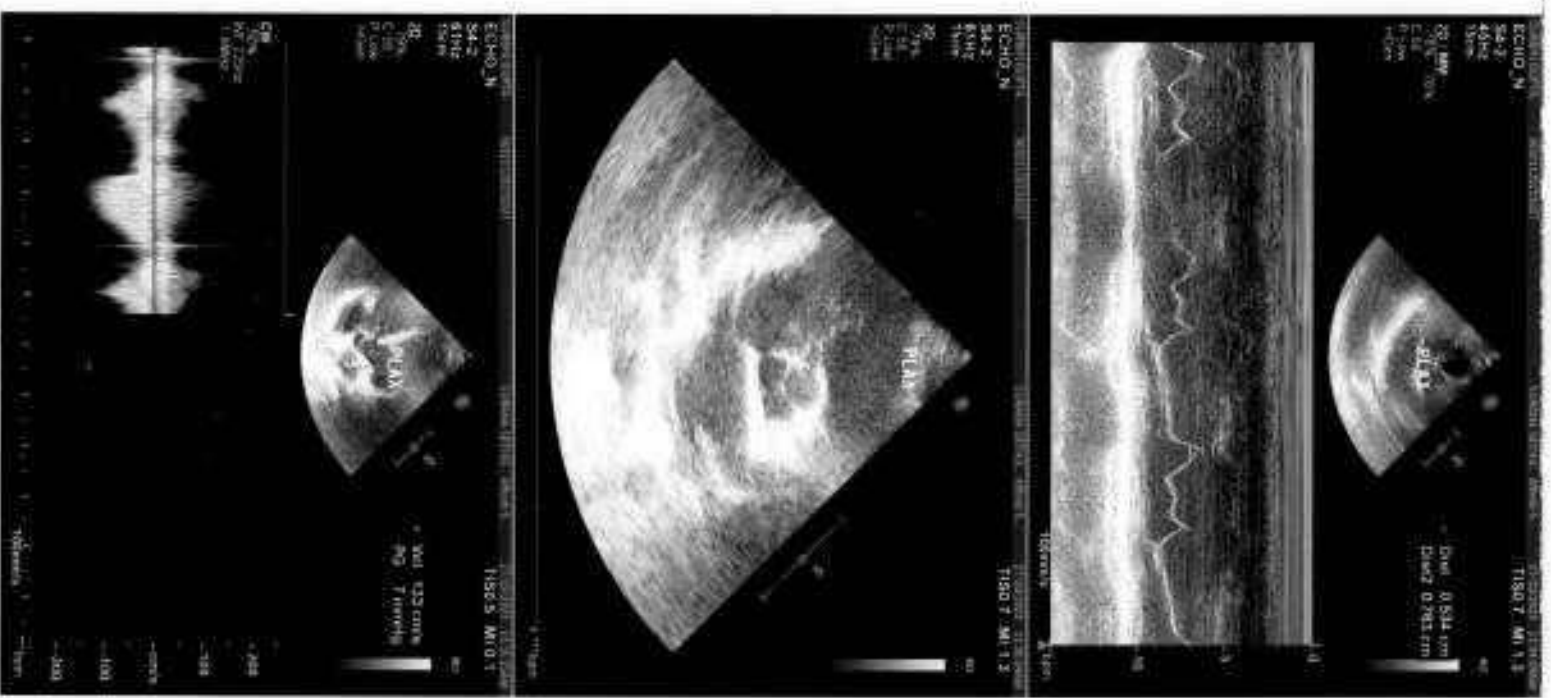
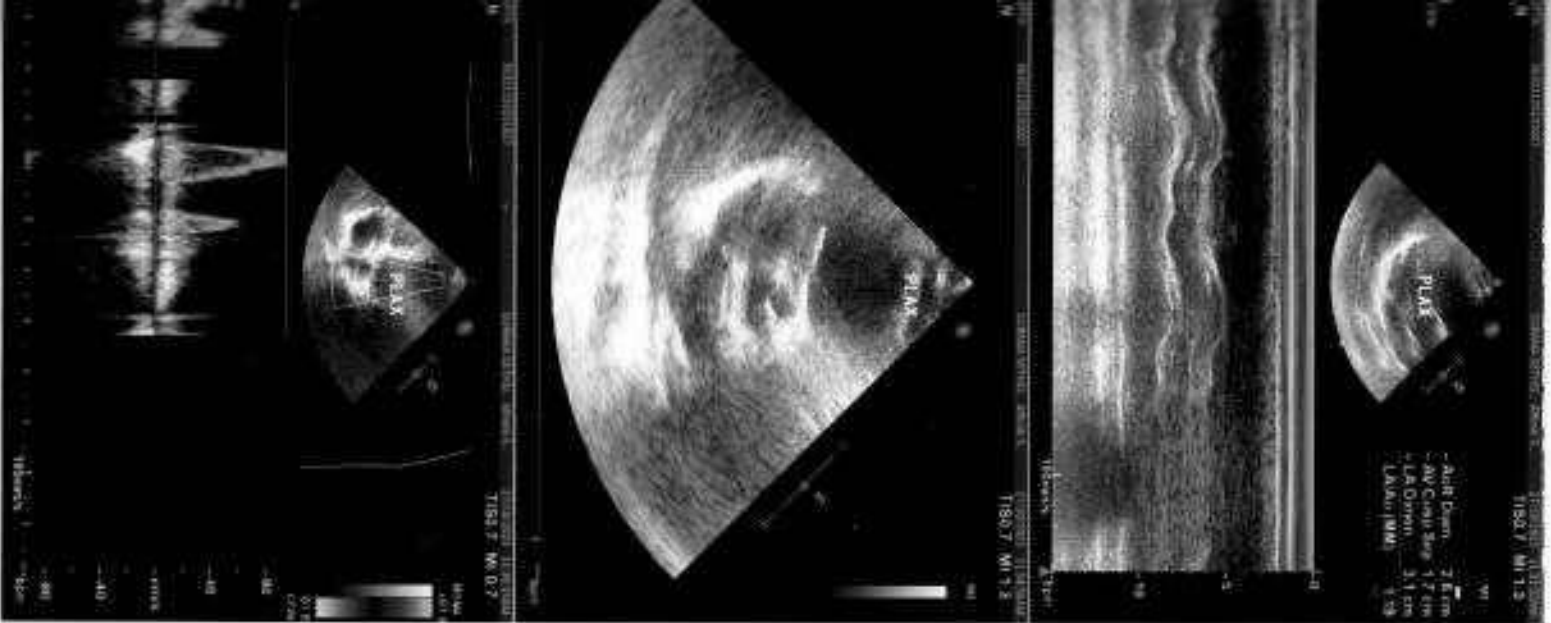



NABH PRE ACCREDITATION
ENTRY LEVEL HOSPITAL
PEH-2018-0537



**SURANA SETHIA HOSPITAL
AND RESEARCH CENTRE
CHARITABLE**

Chembur | Malad | Bhawandi | Navi Mumbai

NAME	: MRS. SURBHI GUPTA	SEX	: FEMALE
AGE	: 30 YRS	ID NO.	: 1136223
REF BY	: C/O. MEDIWHEEL	DATE	: 27/10/2023

ULTRASONOGRAPHY OF ABDOMEN AND PELVIS

LIVER

Liver is normal in size, shape and contour. It shows homogeneous echotexture. No abnormal parenchymal mass lesion is seen. Intra hepatic biliary radicles and portal radicles are normal.

PORTAL VEIN AND C.B.D

Portal vein and C.B.D are normal in course and caliber.

GALL BLADDER

Gall bladder is collapsed and shows multiple calculi within; largest measuring 7.2 mm.

SPLEEN

Spleen appears normal size, shape, contour and echogenicity. No abnormal parenchymal mass / lesion. Splenic vein is normal.

PANCREAS

Pancreas is normal in size, shape and position. It shows normal echogenicity. No focal mass lesion or calcification is seen. Pancreatic duct is not dilated.

KIDNEYS

Both kidneys are normal in size, shape, position and contour. Parenchymal echogenicity is normal. Cortico-medullary difference is well maintained. No abnormal mass lesion is seen. No evidence of calculus and hydronephrosis in both kidneys.

Right kidney measures 10.7 x 3.4 cm.

Left kidney measures 10.5 x 5.1 cm.

SURANA SETHIA HOSPITAL RESEARCH CENTRE
Surjan Nagar, Near BPCL Petrol Pump,
Chembur, Mumbai - 400 071.
CODE - SCMUMSUA - 7477

Contd 2/..



NABH PRE ACCREDITATION
ENTRY LEVEL HOSPITAL
PEH-2018-0537



**SURANA SETHIA HOSPITAL
AND RESEARCH CENTRE
CHARITABLE**

Chembur | Malad | Bhivandi | Navi Mumbai

NAME	: MRS. SURBHI GUPTA	SEX	: FEMALE
AGE	: 30 YRS	ID NO.	: 1136223
REF BY	: C/O. MEDIWHEEL	DATE	: 27/10/2023

:2:

AORTA AND RETROPERITONEUM

Visualized aorta and retroperitoneal vessels are normal in course and caliber. No evidence of significant lymphadenopathy or free fluid.

URINARY BLADDER

Urinary bladder is well distended. It shows smooth wall and mucosal thickening is normal. No obvious mass lesion or calculus is seen.

UTERUS

Uterus is anteverted, normal in size. Myometrial echopattern is normal. No obvious focal mass lesion is seen.
Endometrium is central, 11 mm in thickness.

OVARIES

Bilateral ovaries are normal in size and echopattern. Few small follicles are seen.

Bilateral adnexae are clear.

No free fluid is seen in Pouch of Douglas.

IMPRESSION:

- > **Cholelithiasis.**
- > **No other significant abnormality is detected.**

SURANA SETHIA HOSPITAL RESEARCH CENTRE
Suman Nagar, Near RPCL Petrol Pump,
Chembur, Mumbai - 400 071.
CODE - SCUMSUA - 7477

Dr. Ketan Kalaskar
Radiologist

M.D.
27/10/2023
M.D.
Radiologist
Dr. Ketan Kalaskar

**DR. KETAN KALASKAR
M.D.**

**Consultant Radiologist
KKRG**

150.2 MI 1.1

ABDOMEN_N

150.2 MI 1.1

ABDOMEN_N



150.2 MI 1.2

ABDOMEN_N

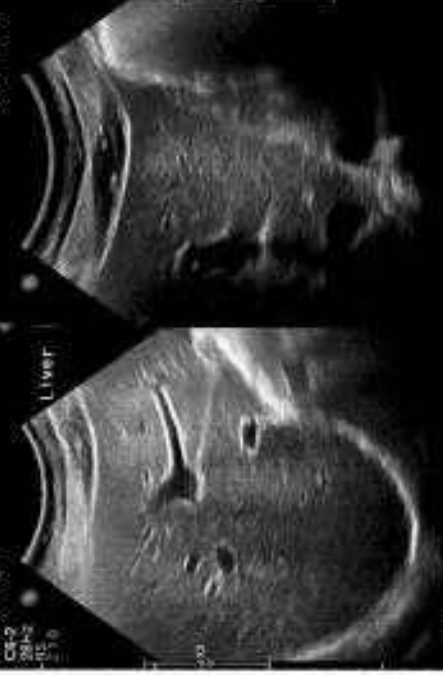

150.2 MI 1.1

ABDOMEN_N

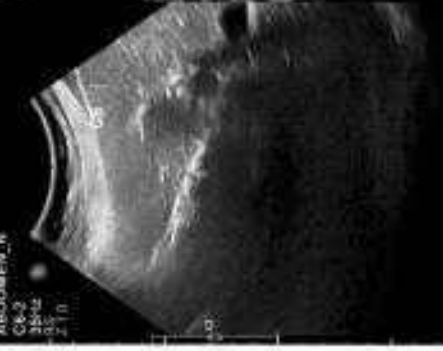

5cm

150.2 MI 1.1

ABDOMEN_N

150.2 MI 1.1

ABDOMEN_N



150.7 MI 1.1

ABDOMEN_N

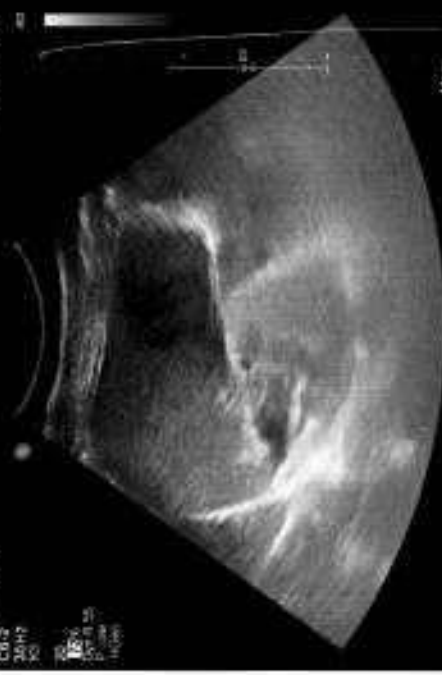

5cm

150.2 MI 1.1

ABDOMEN_N



10.7 cm

3.83 cm

150.2 MI 1.8

ABDOMEN_N

150.2 MI 1.0

ABDOMEN_N

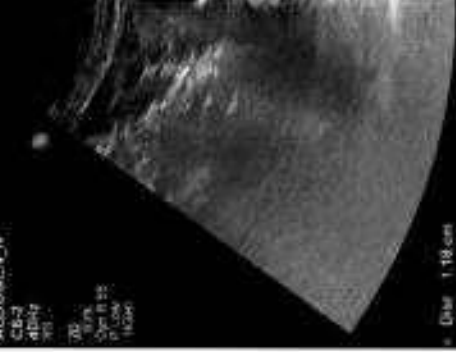

150.2 MI 1.0

ABDOMEN_N



150.2 MI 1.8

ABDOMEN_N



5cm

5cm

5cm



NABH PRE ACCREDITATION
ENTRY LEVEL HOSPITAL
PEH-2018-0537



**SURANA SETHIA HOSPITAL
AND RESEARCH CENTRE
CHARITABLE**

Chembur | Malad | Bhivandri | Navi Mumbai

NAME	: MRS. SURBHI GUPTA	SEX	: FEMALE
AGE	: 30 YRS	ID NO.	: 1136223
REF BY	: C/O. MEDIWHEEL	DATE	: 27/10/2023

X-RAY CHEST PA VIEW

Protocol :

Computerised radiography of chest PA reveals:

Observation:

- Lung fields appear clear.
- Cardiac silhouette is within normal limits.
- Bilateral costophrenic angles are clear.
- Visualised bones are unremarkable.

Impression:

- **No significant abnormality detected.**

SURANA SETHIA HOSPITAL RESEARCH CENTRE
Juman Nagar, Near BPCL Petrol Pump,
Chembur, Mumbai - 400 071.
CODE - SCMUMSUA - 7477

Dr. Ketan Kalaskar
Radiologist
M.D.
Reg. 2013/05/1523

DR. KETAN KALASKAR
M.D.
Consultant Radiologist
KKRG

СЕРВИС СЕТНИХ БОЛЬНИЦ, СЕМЕРОВ, МОСКВА - 11

PAC ID: 06D-1130377

РЭДОН СИ МЕДИУМНЕЕГ

20170120 08:38:38 AM

MR2: СУРВНИ СУРТА Female \ 30 YRS V

001 00

Chest PA



B

R

MRS. SURBHI GUPTA Female / 30 YRS V 66.7 % Chest PA
Pat. ID. : OPD-1136223 Ref. Dr. C/O MEDIWHEEL 27/10/2023 08:39:36 AM
SURANA SETHIA HOSPITAL, CHEMBUR, MUMBAI - 71.