



Grant Medical Foundation

Ruby Hall Clinic

Pimple Saudagar

Name: SHARMA SHILPI RISHABH .
Age : 039 Years
Gender: F
PID: P00000621792
OPD :

Exam Date : 24-Feb-2024 09:33
Accession: 124688105429
Exam: CHEST X RAY
Physician: HOSPITAL CASE^{AAAA}

Health Check

Radiograph Chest PA View :

Both lung fields normal.

Both costo-phrenic angles are clear.

Cardiac silhouette and aortic knuckle are normal.

Both hilar shadows and the diaphragmatic contours are normal.

Thoracic soft tissues and the rib cage normal.

Impression :

No significant abnormality noted.

DR. YATIN R. VISAVE
CONSULTANT RADIOLOGIST
MBBS, DMRD
Regd. No. 090812

Date: 24-Feb-2024 12:33:14



Name:	SHARMA SHILPI RISHABH .	Exam Date :	24-Feb-2024 08:25
Age :	039 Years	Accession:	124625091654
Gender:	F	Exam:	ABDOMEN AND PELVIS
PID:	P00000621792	Physician:	HOSPITAL CASE ^{****}
OPD :			

ULTRASOUND OF ABDOMEN AND PELVIS

Liver appears normal in size, shape and echotexture. No focal lesion is seen. No intrahepatic biliary radicle dilatation seen. The portal vein and CBD appear normal.

Gall bladder is well distended with normal wall thickness. No calculus or sludge is seen.
Pancreas appears normal in size and echotexture. No focal lesion is seen.
Spleen appears normal in size and echotexture. No focal lesion is seen.

Both kidneys appear normal in size, shape & echotexture. They show good cortico-medullary differentiation. There is no hydronephrosis, hydroureter or calculus seen on either side.

The urinary bladder is partially distended.

Uterus and Both ovaries grossly normal. No adnexal pathology is seen.

Visualised bowel loops are non-dilated and show normal peristalsis.
There is no ascites or significant lymphadenopathy seen.

IMPRESSION : No significant abnormality noted.

Suggest : Clinical Correlation.

DR. YATIN R. VISAVE
CONSULTANT RADIOLOGIST
MBBS, DMRD
Regd. No. 090812

Date: 24-Feb-2024 12:35:02

RUBY HALL CLINIC PIMPLE SAUDAGAR

Name: SHARMA SHILPI .				Date: 24-02-2024 Time: 13:48	
Age: 39	Gender: F	Height: 158 cms	Weight: 53 Kg	ID: PS007874	
Clinical History: NIL					
Medications: NIL					

Test Details:					
Protocol: Bruce	Predicted Max HR: 181		Target HR: 153		
Exercise Time: 0:06:50	Achieved Max HR: 169 (93% of Predicted MHR)				
Max BP: 140/80	Max BP x HR: 23660		Max Mets: 7.7		
Test Termination Criteria:					

Protocol Details:									
Stage Name	Stage Time	METS	Speed kmph	Grade %	Heart Rate bpm	BP mmHg	RPP	Max ST Level mm	Max ST Slope mV/s
Supine	00:52	1	0	0	74	110/70	8140	-0.9 V6	-0.2 I
Standing	00:33	1	0	0	55	110/70	6050	-1.4 V6	-0.3 V6
HyperVentilation	00:17	1	0	0	69	110/70	7590	-2.7 V6	1.6 II
PreTest	00:06	1	1.6	0	66	110/70	7260	-1.2 V6	-0.9 V6
Stage: 1	03:00	4.7	2.7	10	100	120/70	12000	-0.9 V6	0.6 V4
Stage: 2	03:00	7	4	12	105	130/80	13650	1.1 V1	-0.8 V6
Peak Exercise	00:50	7.7	5.5	14	169	130/80	21970	-1.9 II	1.1 III
Recovery1	01:00	1	0	0	93	140/80	13020	-1 V6	0.8 II
Recovery2	01:00	1	0	0	65	140/80	9100	0.8 V1	0.4 V2
Recovery3	00:03	1	0	0	65	140/80	9100	0.8 V1	0.4 V2

Interpretation

The Patient Exercised according to Bruce Protocol for 0:06:50 achieving a work level of 7.7 METS.
 Resting Heart Rate, initially 74 bpm rose to a max. heart rate of 169bpm (93% of Predicted Maximum Heart Rate).
 Resting Blood Pressure of 110/70 mmHg, rose to a maximum Blood Pressure of 140/80 mmHg
 Good Effort Tolerance
 Normal HR & BP Response
 No Angina or Arrhythmias
 No Significant ST-T Changes Noted During Exercise
 Negative Stress Test



Ref. Doctor: ---- **Doctor: DR.KEDAR KULKARNI**

Name:

Sex: MRS. SHARMA SHILPI RISHABH

Med Symt: Ref: PS007874-Reg: 3000011300

Hist: 39.5, 10/F - NH - 24/02/2024

P00000621792 -

mmHg:

years

1100 Sinus rhythm
4068 Nonspecific Twave abnormality
9130 ** borderline ECG **

Vent. rate: 69 bpm

PR int: 126 ms

QRS dur: 70 ms

QT/QTc(E) int: 352/371 ms

P/QRST axis: 72/63/44 °

RV5/SV1 amp: 0.84/0.97 mV

RV5+SV1 amp: 1.81 mV

10 mm/mV 25 mm/s Filter: H50 D 35 Hz 10 mm/mV

10 mm/mV

10 mm/mV

Unconfirmed Report
Reviewed by:

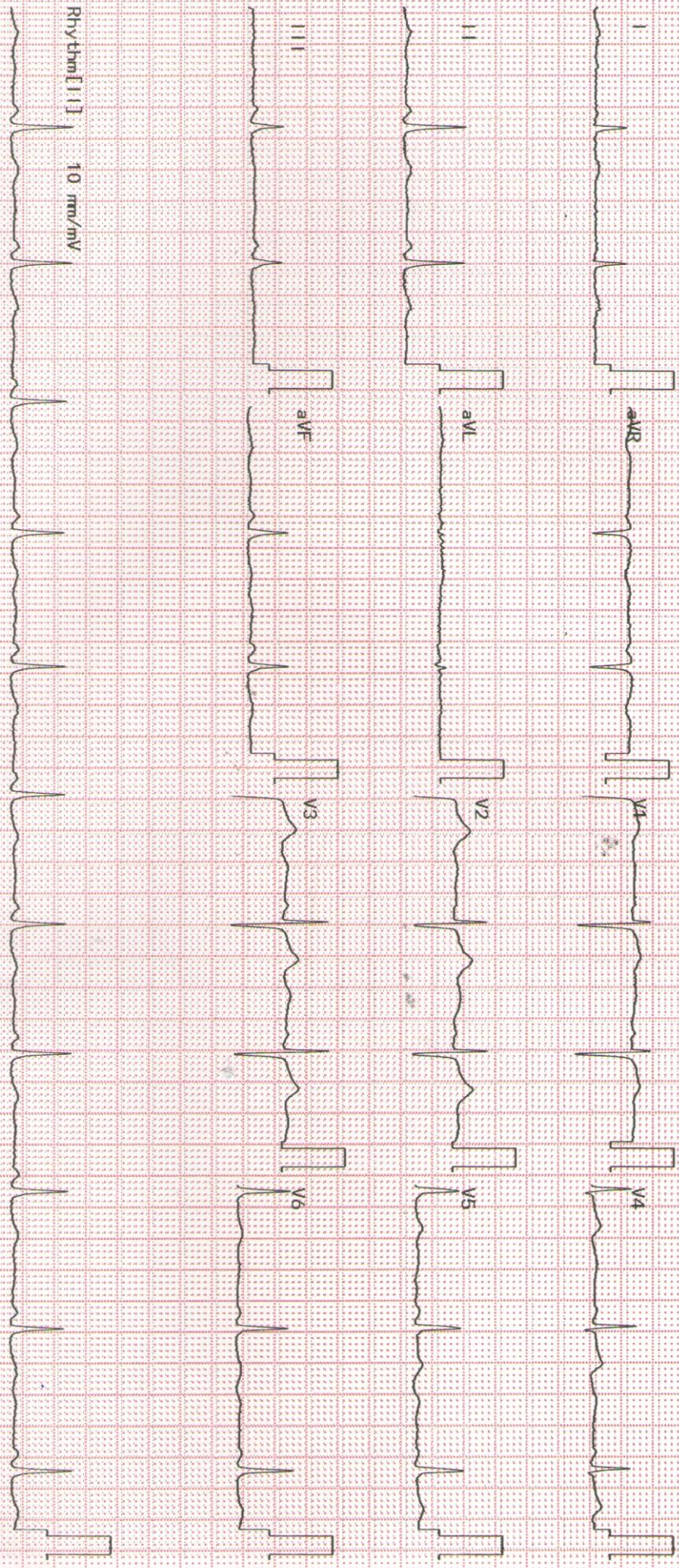

2350K 02-03 04-05

Dept.:

Exam: RUBY HALL CLINIC HINJEWADI



MRS. SHARMA SHILPI RISHABH



Ref: PS007874- Reg: 3000011300
 39.5.10/F - NH - 24/02/2024
 P00000621792 -

NAME

OPHTHALMOLOGY

AGE : 39 years.

R

L

- 1) Vision $\left\{ \begin{array}{l} \text{unaided} \quad 6/6 \quad \quad \quad 6/6. \\ \text{c glasses} \end{array} \right.$
- 2) Near Vision $\left\{ \begin{array}{l} \text{unaided} \quad \quad \quad N/6. \\ \text{c glasses} \end{array} \right.$
- 3) Binocular Vision $\quad \quad \quad$ Normal.
- 4) Colour Vision $\quad \quad \quad$ Normal.
- 5) Tension $\quad \quad 14 \text{ mmHg} \quad \quad \quad 14 \text{ mmHg}$
- 6) Anterior Segment $\quad \quad \quad$ WNL
- 7) Pupils $\quad \quad \quad$ WNL
- 8) Lens $\quad \quad \quad$ clear.
- 9) Media & Fundus $\quad \quad \quad$
- 10) Remarks $\quad \quad \quad$

Date : 24/02/24 ,

 (Signature)



Grant Medical Foundation

Ruby Hall Clinic

Pimple Saudagar

Mrs. Shilpi Shannar

21 February

Q15 →

Status → +, Calculus +

Adv →

Oral prophylaxis

Dr. Aniket

Dr. Aniket Malabadi
B.D.S; M.D.S. (Dentist)
Ruby Hall Clinic
Pimple Saudagar
Mob: 9980283499
www.aniket92.com

1st Floor, Vision Galleria Shopping Complex, S. No. 127, 128, Shivar Garden Road, Pimple Saudagar, Aundh Annex, Pune - 411 027.

• Ph: 020 27201616 - 020 27201717 • Email : pimplesaudagar@rubyhall.com • Website : www.rubyhall.com, www.hinjawadi.rubyhall.com



24/21/24

Shruti Sharma

3916

Regular health checkup

M/H →

Pme - 31/30 Reg

LMP - 9/2/24

O/H →

Mulligravida

⤴

P/H →

K/C/O Hypothyroid
 (on 75 mg)

Review & reports.

Family H → n.s

Candida vaginal yeast

(insert inside)

0 → 0 → x 6 days

PE

Breast re-

re- | axilla

Pls Cp - (H)

vg - discharge ++

Shruti
 Dr. Shruti

24/21/24

Patient Name :	Mrs.SHARMA SHILPI RISHABH	Bill Date :	24-02-2024 09:10 AM
Age / Gender :	39Y(s) 5M(s) 10D(s)/Female	Collected Date :	24-02-2024 09:41 AM
Lab Ref No/UHID :	PS007874/P00000621792	Received Date :	24-02-2024 09:41 AM
Lab No/Result No :	2400074267/722678	Report Date :	24-02-2024 11:30 AM
Referred By Dr. :	HOSPITAL CASE	Specimen :	SERUM
		Processing Loc :	RHC Hinjawadi



DEPARTMENT OF LABORATORY MEDICINE-BIOCHEMISTRY

Investigation	Result	Units	Biological Reference Interval
---------------	--------	-------	-------------------------------

FBS

Glucose (Fasting). Method : GOD-POD	:93	mg/dL	Prediabetic : 100 - 125 Diabetic : >= 126 Normal : < 100.0
----------------------------------------	-----	-------	------------------------------------------------------------------

REFERENCE : ADA 2015 GUIDELINES

CREATININE

Creatinine Method : Enzymatic	:0.6	mg/dL	0.5 - 1.2
----------------------------------	------	-------	-----------

BUN

Urea Nitrogen(BUN) Method : Calculated	:8.41	mg/dL	6.0 - 20.0
Urea Method : Urease	:18	mg/dL	17.1-49.2

CALCIUM

Calcium Method : Arsenazo	:9.2	mg/dL	8.6 - 10.2
------------------------------	------	-------	------------

PHOSPHOROUS

Phosphorus Method : Phospho Molybdate	:3.2	mg/dL	2.7-4.5
------------------------------------------	------	-------	---------

URIC ACID

Uric Acid Method : Uricase	:3.3	mg/dL	2.6 - 6.0
-------------------------------	------	-------	-----------

LFT

Total Bilirubin Method : Diazo	:1.0	mg/dL	0.3 - 1.2
Direct Bilirubin Method : Diazo	:0.2	mg/dL	0-0.4
Indirect Bilirubin Method : Diazo	:0.8	mg/dL	0.0 - 0.8
Alanine Transaminase (ALT) Method : Kinetic	:14.0	U/L	<35
Aspartate Transaminase (AST) Method : Kinetic	:24.0	U/L	10.0 - 40.0

Patient Name :	Mrs.SHARMA SHILPI RISHABH	Bill Date :	24-02-2024 09:10 AM
Age / Gender :	39Y(s) 5M(s) 10D(s)/Female	Collected Date :	24-02-2024 09:41 AM
Lab Ref No/UHID :	PS007874/P00000621792	Received Date :	24-02-2024 09:41 AM
Lab No/Result No :	2400074267/722678	Report Date :	24-02-2024 11:30 AM
Referred By Dr. :	HOSPITAL CASE	Specimen :	SERUM
		Processing Loc :	RHC Hinjawadi



DEPARTMENT OF LABORATORY MEDICINE-BIOCHEMISTRY

Investigation	Result	Units	Biological Reference Interval
---------------	--------	-------	-------------------------------

LFT

Alkaline Phosphatase	: 78.0	U/L	30.0 - 115.0
<i>Method : 4NPP/AMP BUFFER</i>			
Total Protein	: 7.3	g/dl	6.0 - 8.0
<i>Method : Biuret</i>			
Albumin	: 3.9	g/dl	3.5-4.8
<i>Method : BCG</i>			
Globulin	: 3.4	gm/dL	2.3-3.5
<i>Method : Calculated</i>			
A/G Ratio	: 1.15		
<i>Method : Calculated</i>			

T3-T4-TSH -

Tri-Iodothyronine, (Total T3)	: 1.29	ng/ml	0.97-1.69
<i>Method : Enhanced Chemiluminescence</i>			
Thyroxine (T4), Total	: 10.1	ug/dl	5.53-11.01
<i>Method : Enhanced Chemiluminescence</i>			
Thyroid Stimulating Hormone (Ultra).	: 1.490	uIU/mL	0.58-6.88
<i>Method : Enhanced Chemiluminescence</i>			

1.The TSH levels are subject to diurnal/circadian variation. reaching to peak level between 2 to 4 am. and at a minimum between 6 to 10 pm. The variation is to the order of 50%, hence the time when sample is collected has influence on the levels of TSH 2.Many substances produced in central nervous system, even in healthy euthyroid individuals, may enhance or suppress TSH production in addition to the feedback effect of thyroid hormone . 3.Furthermore, although TSH levels rise and fall in response to changes in the concentration of Free T4, individuals appear to have their own setpoints and factors such as race and age also contribute to variability in TSH levels Alterations of normal pituitary response are also common in patients with a variety of illnesses which can affect the levels of TSH. 4.Interassay variations are possible on different Immunoassay platforms.

TSH - For pregnancy the reference range is as follows -
 1st -trimester : 0.6 - 3.4 uIU/mL
 2nd trimester : 0.37 - 3.6 uIU/mL
 3rd trimester : 0.38 - 4.04 uIU/mL

*** End Of The Report ***

Patient Name : Mrs.SHARMA SHILPI RISHABH
Age / Gender : 39Y(s) 5M(s) 10D(s)/Female
Lab Ref No/UHID : PS007874/P00000621792
Lab No/Result No : /722678
Referred By Dr. : HOSPITAL CASE

Bill Date : 24-02-2024 09:10 AM
Collected Date : 24-02-2024 09:41 AM
Received Date : 24-02-2024 09:41 AM
Report Date : 24-02-2024 11:30 AM
Specimen : SERUM
Processing Loc : RHC Hinjawadi



Verified By
Ruhi S

Anjana Sanghavi

Dr.Anjana Sanghavi
Consultant Pathologist

NOTE :

- * Kindly Correlate clinically & discuss if necessary.
- * Results pertain to the specimen submitted.
- * For 'Terms and Conditions of Reporting', kindly visit our website : www.Rubyhall.com

Patient Name :	Mrs.SHARMA SHILPI RISHABH	Bill Date :	24-02-2024 09:10 AM
Age / Gender :	39Y(s) 5M(s) 10D(s)/Female	Collected Date :	24-02-2024 09:41 AM
Lab Ref No/UHID :	PS007874/P00000621792	Received Date :	24-02-2024 09:41 AM
Lab No/Result No :	2400074268/722678	Report Date :	24-02-2024 10:30 AM
Referred By Dr. :	HOSPITAL CASE	Specimen :	EDTA WHOLE BLC
		Processing Loc :	RHC Hinjawadi



DEPARTMENT OF LABORATORY MEDICINE-HAEMATOLOGY

Investigation	Result	Units	Biological Reference Interval
HAEMOGRAM/CBC/CYTO			
W.B.C.Count	: 5320	/ul	4000-11000
<i>Method : Coulter Principle</i>			
Neutrophils	: 54.5	%	40-75
<i>Method : Derived from WBC Histogram</i>			
Lymphocytes	: 31.6	%	20-40
Monocytes	: 10.7	%	2-10
Eosinophils	: 2.8	%	1.0-6.0
Basophils	: 0.4	%	0.0-1.0
%Immature Granulocytes	: 0.0	%	0.00-0.10
Absolute Neutrophil Count	: 2.9	x10 ³ cells/ul	2-7
<i>Method : Calculated</i>			
Absolute Lymphocyte Count	: 1.7	x10 ³ cells/ul	1 - 3
<i>Method : Calculated</i>			
Absolute Monocyte Count	: 0.6	x10 ³ cells/ul	0.2-1.0
<i>Method : Calculated</i>			
Absolute Eosinophil Count	: 0.2	x10 ³ cells/ul	0.02-0.5
<i>Method : Calculated</i>			
Absolute Basophil Count	: 0.02	x10 ³ cells/ul	0.02-0.1
<i>Method : Calculated</i>			
R.B.C Count	: 3.29	million/ul	3.8 - 5.8
<i>Method : Coulter Principle</i>			
Haemoglobin	: 11.0	g/dl	12 - 15.0
<i>Method : Cyanmethemoglobin Photometry</i>			
Haematocrit	: 35.4	%	36-46
<i>Method : Calculated</i>			
MCV	: 107.6	fl	83 - 99
<i>Method : Coulter Principle</i>			
MCH	: 33.4	pg	27-32
<i>Method : Calculated</i>			
MCHC	: 31.1	g/dl	31.5-34.5
<i>Method : Calculated</i>			
RDW	: 16.5	%	11.6-14.0
<i>Method : Calculated From RBC Histogram</i>			
Platelet Count	: 173.0	x10 ³ /ul	150 - 450
<i>Method : Coulter Principle</i>			
MPV	: 12.8	fl	7.8-11
<i>Method : Coulter Principle</i>			
RBC Morphology	: Macrocytosis+		

Patient Name	: Mrs.SHARMA SHILPI RISHABH	Bill Date	: 24-02-2024 09:10 AM
Age / Gender	: 39Y(s) 5M(s) 10D(s)/Female	Collected Date	: 24-02-2024 09:41 AM
Lab Ref No/UHID	: PS007874/P00000621792	Received Date	: 24-02-2024 09:41 AM
Lab No/Result No	: 2400074268/722678	Report Date	: 24-02-2024 10:42 AM
Referred By Dr.	: HOSPITAL CASE	Specimen	: EDTA WHOLE BLC
		Processing Loc	: RHC Hinjawadi



WBC Morphology : Within normal range

Platelet : Adequate

*** End Of The Report ***

Verified By
Snehal

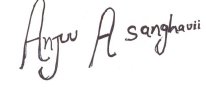

Dr.Anjana Sanghavi
Consultant Pathologist

NOTE :

- * Kindly Correlate clinically & discuss if necessary.
- * Results pertain to the specimen submitted.
- * For 'Terms and Conditions of Reporting', kindly visit our website : www.Rubyhall.com

Patient Name : Mrs.SHARMA SHILPI RISHABH
Age / Gender : 39Y(s) 5M(s) 10D(s)/Female
Lab Ref No/UHID : PS007874/P00000621792
Lab No/Result No : 2400074928-P/722678
Referred By Dr. : HOSPITAL CASE
Bill Date : 24-02-2024 09:10 AM
Collected Date : 24-02-2024 12:59 PM
Received Date : 24-02-2024 09:41 AM
Report Date : 24-02-2024 03:54 PM
Specimen : SERUM
Processing Loc : RHC Hinjawadi



DEPARTMENT OF LABORATORY MEDICINE-BIOCHEMISTRY

Investigation	Result	Units	Biological Reference Interval
---------------	--------	-------	-------------------------------

PPBS

Glucose (Post Prandial) : 123 mg/dL 60-140

Method : GOD-POD

*** End Of The Report ***

Verified By
SACHIN

Dr. Anjana Sanghavi
Consultant Pathologist

NOTE :

- * Kindly Correlate clinically & discuss if necessary.
- * Results pertain to the specimen submitted.
- * For 'Terms and Conditions of Reporting', kindly visit our website : www.Rubyhall.com

Patient Name : Mrs.SHARMA SHILPI RISHABH
Age / Gender : 39Y(s) 5M(s) 10D(s)/Female
Lab Ref No/UHID : PS007874/P00000621792
Lab No/Result No : 2400074268/722678
Referred By Dr. : HOSPITAL CASE

Bill Date : 24-02-2024 09:10 AM
Collected Date : 24-02-2024 09:41 AM
Received Date : 24-02-2024 09:41 AM
Report Date : 24-02-2024 01:31 PM
Specimen : EDTA WHOLE BLC
Processing Loc : RHC Hinjawadi



DEPARTMENT OF LABORATORY MEDICINE-HAEMATOLOGY

Investigation	Result	Units	Biological Reference Interval
---------------	--------	-------	-------------------------------

ESR

ESR At 1 Hour : 14 mm/hr 0 - 20

Method : Modified Westergren Method

INTERPRETATION :

ESR is a screening test to detect presence of systemic disease; however a normal result does not rule out a systemic disease.

ESR is also used to monitor course of disease or response to therapy if initially elevated.

*** End Of The Report ***

Verified By
RaviN

Dr.POOJA PATHAK
Associate Consultant

NOTE :

- * Kindly Correlate clinically & discuss if necessary.
- * Results pertain to the specimen submitted.
- * For 'Terms and Conditions of Reporting', kindly visit our website : www.Rubyhall.com

Patient Name : Mrs.SHARMA SHILPI RISHABH
Age / Gender : 39Y(s) 5M(s) 10D(s)/Female
Lab Ref No/UHID : PS007874/P00000621792
Lab No/Result No : 2400074267/722678
Referred By Dr. : HOSPITAL CASE
Bill Date : 24-02-2024 09:10 AM
Collected Date : 24-02-2024 09:41 AM
Received Date : 24-02-2024 09:41 AM
Report Date : 24-02-2024 02:21 PM
Specimen : SERUM
Processing Loc : RHC Hinjawadi



DEPARTMENT OF LABORATORY MEDICINE-BIOCHEMISTRY

Investigation	Result	Units	Biological Reference Interval
ELECTROLYTES (Na & K)			
Sodium <i>Method : Potentiometric</i>	: 144	mmol/L	136.0 - 145.0
Potassium <i>Method : Potentiometric</i>	: 4.4	mmol/L	3.5 - 5.1
Chloride <i>Method : Potentiometric</i>	: 105	mmol/L	98.0 - 107.0

*** End Of The Report ***

Verified By
AKSHAY1

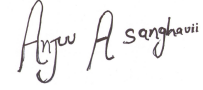

Dr. Anjana Sanghavi
Consultant Pathologist

NOTE :

- * Kindly Correlate clinically & discuss if necessary.
- * Results pertain to the specimen submitted.
- * For 'Terms and Conditions of Reporting', kindly visit our website : www.Rubyhall.com

Patient Name :	Mrs.SHARMA SHILPI RISHABH	Bill Date :	24-02-2024 09:10 AM
Age / Gender :	39Y(s) 5M(s) 10D(s)/Female	Collected Date :	24-02-2024 12:59 PM
Lab Ref No/UHID :	PS007874/P00000621792	Received Date :	24-02-2024 09:41 AM
Lab No/Result No :	2400074929/722678	Report Date :	24-02-2024 04:15 PM
Referred By Dr. :	HOSPITAL CASE	Specimen :	URINE
		Processing Loc :	RHC Hinjawadi



DEPARTMENT OF LABORATORY MEDICINE-CLINICAL PATHOLOGY

Investigation	Result	Units	Biological Reference Interval
URINE ROUTINE			
PHYSICAL EXAMINATION			
Colour	: Pale Yellow		
Appearance	: Clear		
CHEMICAL TEST			
Ph	: 6.5		5.0-7.0
Specific Gravity	: 1.025		1.015-1.030
Albumin	: Absent		Abset
Urine Sugar	: Absent	mg/dL	
Ketone Bodies	: Absent		Absent
Bile Pigments	: Absent		Absent
<i>Method : Photometric Measurement</i>			
Urobilinogen	: Normal		Normal
Nitrites	: Absent		Absent
Leucocytes Esterase	: Absent		Absent
MICROSCOPIC TEST			
Pus Cells.	: 1-2	/hpf	0 - 5
Red Blood Cells.	: Absent	/hpf	0 - 2
Epithelial Cells.	: 2-3	/hpf	0-5
Bacteria	: Absent	/hpf	Absent
Cast	: Absent		Absent
Yeast Cells	: Absent		Absent
Crystals	: Absent		Absent
Others	: Absent		Absent

*** End Of The Report ***

Verified By
AKSHAY1

Dr.POOJA PATHAK
Associate Consultant

NOTE :

- * Kindly Correlate clinically & discuss if necessary.
- * Results pertain to the specimen submitted.
- * For 'Terms and Conditions of Reporting', kindly visit our website : www.Rubyhall.com

Patient Name :	Mrs.SHARMA SHILPI RISHABH	Bill Date :	24-02-2024 09:10 AM
Age / Gender :	39Y(s) 5M(s) 10D(s)/Female	Collected Date :	24-02-2024 09:41 AM
Lab Ref No/UHID :	PS007874/P00000621792	Received Date :	24-02-2024 09:41 AM
Lab No/Result No :	2400074267/722678	Report Date :	24-02-2024 11:30 AM
Referred By Dr. :	HOSPITAL CASE	Specimen :	SERUM
		Processing Loc :	RHC Hinjawadi



DEPARTMENT OF LABORATORY MEDICINE-BIOCHEMISTRY

Investigation	Result	Units	Biological Reference Interval
LIPID PROFILE			
Cholesterol	: 173.0	mg/dL	130.0 - 220.0
<i>Method : Enzymatic</i>			
Triglycerides	: 59	mg/dL	35.0 - 180.0
<i>Method : Enzymatic</i>			
HDL Cholesterol	: 59	mg/dL	35-65
<i>Method : Enzymatic</i>			
LDL Cholesterol	: 102.2	mg/dL	10.0 - 130.0
<i>Method : Calculated</i>			
VLDL Cholesterol	: 11.8	mg/dL	5.0-36.0
<i>Method : Calculated</i>			
Cholestrol/HDL Ratio	: 2.93	--	2.0-6.2
<i>Method : Calculated</i>			

*** End Of The Report ***

Verified By
Ruhi S

Anjana A. Sanghavi

Dr. Anjana Sanghavi
Consultant Pathologist

NOTE :

- * Kindly Correlate clinically & discuss if necessary.
- * Results pertain to the specimen submitted.
- * For 'Terms and Conditions of Reporting', kindly visit our website : www.Rubyhall.com

Patient Name : Mrs.SHARMA SHILPI RISHABH
Age / Gender : 39Y(s) 5M(s) 10D(s)/Female
Lab Ref No/UHID : PS007874/P00000621792
Lab No/Result No : 2400074268/722678
Referred By Dr. : HOSPITAL CASE

Bill Date : 24-02-2024 09:10 AM
Collected Date : 24-02-2024 09:41 AM
Received Date : 24-02-2024 09:41 AM
Report Date : 24-02-2024 12:59 PM
Specimen : EDTA WHOLE BLC
Processing Loc : RHC Hinjawadi



DEPARTMENT OF LABORATORY MEDICINE-BLOOD BANK

Investigation	Result	Units	Biological Reference Interval
---------------	--------	-------	-------------------------------

BLOOD GROUP

Blood Group : O RH POSITIVE

*** End Of The Report ***

Verified By
Ardeore

Dr. Anjana Sanghavi
Consultant Pathologist

NOTE :

- * Kindly Correlate clinically & discuss if necessary.
- * Results pertain to the specimen submitted.
- * For 'Terms and Conditions of Reporting', kindly visit our website : www.Rubyhall.com

Patient Name : Mrs.SHARMA SHILPI RISHABH
Age / Gender : 39Y(s) 5M(s) 10D(s)/Female
Lab Ref No/UHID : PS007874/P00000621792
Lab No/Result No : 2400074269/722678
Referred By Dr. : HOSPITAL CASE
Bill Date : 24-02-2024 09:10 AM
Collected Date : 24-02-2024 09:41 AM
Received Date : 24-02-2024 09:41 AM
Report Date : 24-02-2024 01:18 PM
Specimen : WHOLE BLOOD
Processing Loc : RHC Hinjawadi



DEPARTMENT OF LABORATORY MEDICINE-HAEMATOLOGY

Investigation	Result	Units	Biological Reference Interval
---------------	--------	-------	-------------------------------

GLYCOSYLATED HB% (HbA1C)

Glycosylated Haemoglobin : 5.5 % 4-6.5
(HbA1C)

Method : Turbidometric Inhibition
Immunoassay

Prediabetic : 5.7 - 6.4 %
Diabetic : \geq 6.5 %
Therapeutic Target : $<$ 7.0 %

REFERENCE : ADA 2015 GUIDELINES

*** End Of The Report ***

Verified By
RaviN

Dr.POOJA PATHAK
Associate Consultant

NOTE :

- * Kindly Correlate clinically & discuss if necessary.
- * Results pertain to the specimen submitted.
- * For 'Terms and Conditions of Reporting', kindly visit our website : www.Rubyhall.com