

MEDICAL HEALTH CHECK- UP ASSESMENT FORM

NAME : Mr / Mrs PRAFUL MENHRAM

DATE: 12/04/24

AGE : 27

SEX: Male / Female

NMU: NMU000 50661

DOCTOR'S NAME:
HEALTH PACKAGE

TEMP :	<u>96</u>	° f	BP :	<u>138/72</u>	mmHg
PULSE :	<u>65</u>	b/m	HEIGHT :	<u>168</u>	cm
RR :	<u>20</u>	b/m	WEIGHT :	<u>88.8</u>	kg
SPO2 :	<u>99</u>	%	HGT:	<u>—</u>	

REMARK:



DEPARTMENT OF OPHTHALMOLOGY

MEDICOVER HOSPITALS

DATE: 12/04/24

PATIENT NAME: Mrs Praful Meshram

AGE / SEX: 27 | F | NAVI MUMBAI

UMR NO: NMU0050663

	RE	LE
VA (DISTANCE)	6/6 <u>CP4</u>	6/6 <u>CP4</u>
VA (NEAR)	NC <u>CP4</u>	NC <u>CP4</u>
COLOUR VISION	Normal	Normal

		SPHERE	CYLINDER	AXIS	VA
MRx	O D Ⓡ	-2.00	-1.25	90°	6/6, NC
	O S Ⓢ	-2.25	-1.75	90°	6/6, NC

HISTORY :

- H/O using spectacle (distances) :- 10 yrs
- No H/O ocular trauma, Allergies & surgeries.
- NO H/O systemic illness (DM, HTN, thyroid)

OCULAR FINDINGS :

(BE) - Ant seg wNL
 (undilated) Disc < 0.3
 0.4

ADVICE:

Refresh Tears eld qid 1777 X 1 month

AS
 CDR. ANUSHREE VANWAR



Patient ID:	NMU0050663`	Patient Name:	PRAFUL MENHRAM
Age:	27 Years	Sex:	M
Accession Number:	NMBC	Modality:	DX
Referring Physician:		Study:	CHEST
Study Date:	12-Apr-2024	Study Time:	09:57:11

X RAY CHEST PA VIEW

Both lungs are clear.

The frontal cardiac dimensions are normal.

The pleural spaces are clear.

Both hilar shadows are normal in position and density.

No diaphragmatic abnormality is seen.

The soft tissues and bony thorax are normal.

Impression:

- **No significant abnormality is seen.**



DR. SUYOG SANGALE
MBBS DMRE
CONSULTANT RADIOLOGIST

Male

27 Years

Rate 54 . Unknown rhythm, irregular rateV-rate 47- 61, variation>10%
 . Consider right atrial enlargement.....P >0.24mV limb lead
 PR 173 . Nonspecific intraventricular conduction delay.....QRSd >115ms, not LBBB/RBBB
 QRSd 163 . Lateral infarct, acute (IAD)ST >.10mV, V5 V6 I aVL
 QT 444 . Artifact in lead(s) I,II,V5 and baseline wander in lead(s) V6
 QTc 421

WMM

WMM

--AXIS--

P 4
 QRS -20
 T 10

12 Lead; Standard Placement

- ABNORMAL ECG -
 >>> Acute MI <<<

Unconfirmed Diagnosis

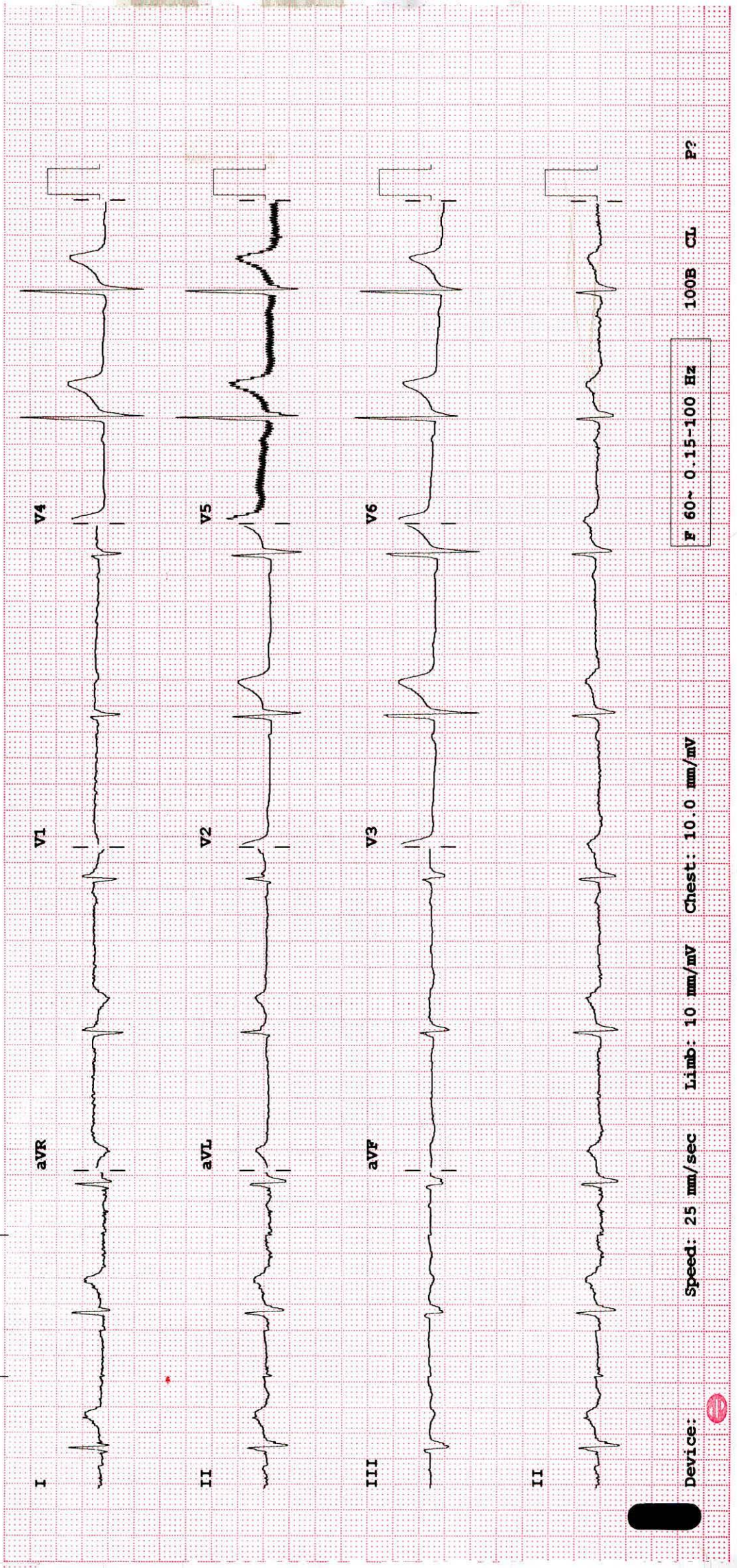

Device:

Speed: 25 mm/sec Limb: 10 mm/mV Chest: 10.0 mm/mV

F 60~ 0.15-100 Hz

100B CL

P?



DEPARTMENT OF LABORATORY

NAVI MUMBAI

Patient Name : Mr. PRAFUL PUNDALIKRAO MESHARAM	Age /Gender : 27 Y(s)/Male
Bill No/ UMR No : NMBC66186/NMU0050663	Referred By : Dr. DMO
Received Dt : 12-Apr-24 05:47 pm	Report Date : 12-Apr-24 05:49 pm

FINAL REPORT

<u>Parameters</u>	<u>Specimen</u>	<u>Result</u>	<u>Biological Reference Intervals</u>	<u>Method</u>
CUE(COMPLETE URINE EXAMINATION)				
<u>PHYSICAL EXAMINATION</u>				
VOLUME	Urine	30 ml		
COLOUR		PALE YELLOW	PALE YELLOW	
APPEARANCE		SLIGHTLY HAZY	CLEAR	
DEPOSIT		ABSENT	ABSENT	
<u>CHEMICAL EXAMINATION</u>				
SPECIFIC GRAVITY	Urine	1.010	1.000 - 1.030	Dipstick
PH		5.0	5.0 - 8.0	Dipstick
PROTEIN		NEGATIVE	NEGATIVE	Dipstick/Heat coagulation test
GLUCOSE		ABSENT	ABSENT	Dipstick/Benedict's test
UROBILINOGEN		NORMAL	NORMAL	Dipstick
KETONE		NEGATIVE	NEGATIVE	Dipstick/Rothera's Nitroprusside test.
BLOOD		NEGATIVE	NEGATIVE	Dipstick/Microscopy
BILIRUBIN		NEGATIVE	NEGATIVE	Dipstick/Fouchet's test
BILE SALT		NEGATIVE	NEGATIVE	Hay's sulphur powder test
BILE PIGMENT		NEGATIVE	NEGATIVE	Fouchet test
NITRITE		NEGATIVE	NEGATIVE	Dipstick
LEUCOCYTE ESTERASE		NEGATIVE	NEGATIVE	
<u>MICROSCOPIC EXAMINATION</u>				
PUS CELLS	Urine	Occasional	0 - 5 /hpf	MICROSCOPIC EXAMINATION
RBC		NIL	0 - 5 /hpf	MICROSCOPIC EXAMINATION
EPITHELIAL CELLS		Occasional	0 - 5 /hpf	MICROSCOPIC EXAMINATION
CRYSTALS		NIL	NIL	MICROSCOPIC EXAMINATION
CASTS		NIL	NIL	MICROSCOPIC EXAMINATION
BACTERIA		ABSENT		MICROSCOPIC EXAMINATION
YEAST		ABSENT		MICROSCOPIC EXAMINATION
AMORPHOUS DEPOSITS		ABSENT		MICROSCOPIC EXAMINATION
MUCUS THREAD		ABSENT		MICROSCOPIC EXAMINATION
NOTE		Microscopic examination of urine is carried out on centrifuged urinary sediment.		





MEDICOVER
HOSPITALS

DEPARTMENT OF LABORATORY

NAVI MUMBAI

Patient Name : Mr. PRAFUL PUNDALIKRAO MESHARAM	Age / Gender : 27 Y(s)/Male
Bill No/ UMR No : NMBC66186/NMU0050663	Referred By : Dr. DMO
Received Dt : 12-Apr-24 05:47 pm	Report Date : 12-Apr-24 05:49 pm

Parameters

Specimen

Result

Biological Reference In Method

*** End Of Report ***





DEPARTMENT OF LABORATORY

NAVI MUMBAI

Patient Name : Mr. PRAFUL PUNDALIKRAO MESHARAM **Age /Gender** : 27 Y(s)/Male
Bill No/ UMR No : NMBC66186/NMU0050663 **Referred By** : Dr. DMO
Received Dt : 12-Apr-24 05:49 pm **Report Date** : 13-Apr-24 08:52 am

FINAL REPORT

<u>Parameters</u>	<u>Specimen</u>	<u>Result</u>	<u>Biological Reference Intervals</u>	<u>Method</u>
ESR	CITRATED BLOOD	7	0 - 10 mm/1st hour	WESTERGREN'S METHOD

COMPLETE BLOOD COUNT

RBC

R B C COUNT	EDTA Blood	5.05	4.5 - 5.5 $10^6/\mu\text{L}$
HEMOGLOBIN		15.0	13.0 - 17.0 g/dl
PCV/HCT		45.3	40 - 50 %
MCV		89.7	83 - 101 fl
MCH		29.6	27 - 32 pg
MCHC		33.0	31.5 - 34.5 g/dL
RDW(cv)		12.6	11.6 - 14.0 %

PLATELETS

PLATELET COUNT	EDTA Blood	278	150 - 400 $10^3/\mu\text{L}$
MPV		9.3	7.5 - 11.5 fl

WBC

TC (TOTAL LEUCOCYTE COUNT)	EDTA Blood	6.82	4.0 - 11.0 $10^3/\mu\text{l}$
----------------------------	------------	------	-------------------------------

DIFFERENTIAL COUNT

NEUTROPHILS	EDTA Blood	51	40 - 80 %
LYMPHOCYTES		31	20 - 40 %
MONOCYTES		04	02 - 10 %
EOSINOPHILS		14	00 - 06 %
BASOPHILS		00	00 - 01 %

RBC Predominantly normocytic normochromic .
WBC Mild eosinophilia is present.
PLATELETS Adequate in smear.

*** End Of Report ***





MEDICOVER
HOSPITALS

DEPARTMENT OF LABORATORY

NAVI MUMBAI

Patient Name : Mr. PRAFUL PUNDALIKRAO MESHARAM	Age /Gender : 27 Y(s)/Male
Bill No/ UMR No : NMBC66186/NMU0050663	Referred By : Dr. DMO
Received Dt : 12-Apr-24 05:49 pm	Report Date : 13-Apr-24 11:10 am

<u>Parameter</u>	<u>Specimen</u>	<u>Result Values</u>	<u>Biological Reference</u>	<u>Method</u>
------------------	-----------------	----------------------	-----------------------------	---------------





DEPARTMENT OF LABORATORY

NAVI MUMBAI

Patient Name : Mr. PRAFUL PUNDALIKRAO MESHARAM **Age /Gender** : 27 Y(s)/Male
Bill No/ UMR No : NMBC66186/NMU0050663 **Referred By** : Dr. DMO
Received Dt : 12-Apr-24 05:49 pm **Report Date** : 13-Apr-24 08:52 am

FINAL REPORT

<u>Parameters</u>	<u>Specimen</u>	<u>Result</u>	<u>Biological Reference Intervals</u>	<u>Method</u>
SERUM CREATININE				
CREATININE	Serum	0.93	0.8 - 1.3 mg/dl	Method : jaffe
BUN(BLOOD UREA NITROGEN)				
BUN (Blood Urea Nitrogen.)		6	7.0 - 21.0 mg/dL	Calculated
SGPT (ALT)		44	<= 41 U/L	Method : UV without P5P
SERUM BILIRUBIN TOTAL				
DIRECT BILIRUBIN		1.0	0.2 - 1.3 mg/dL	Jendrassik Grof
INDIRECT BILIRUBIN		0.3	<= 0.20 mg/dL	Method: Diazo Method
		0.7	<= 1.0 mg/dL	
FBS (FASTING BLOOD GLUCOSE)				
FASTING BLOOD GLUCOSE		90	Normal Range : 70 - 99 mg/dL	Hexokinase
PLBS (POST LUNCH BLOOD GLUCOSE)		76	Norma Range : - < 140 mg/dL Impaired Glucose Tolerance : 140 - 199 mg/dL Diabetes Mellitus : - > 200 mg/dL	Hexokinase

*** End Of Report ***

Lab Incharge

Dr. VISHAL MEHROTRA, MD Pathology
Head, Laboratory Services

Verified By : : 026979

Test results related only to the item tested.

No part of the report can be reproduced without written permission of the laboratory.





Mediwheel
...Your wellness partner

Arcofemi Healthcare Pvt Ltd

(Formerly known as Arcofemi Healthcare Ltd)

F-701A, Lado Sarai, Mehrauli, New Delhi - 110030

Email: welness@mediwheel.in, Website: www.mediwheel.in

Tel: +91-11-41195959, Fax: +91-11-29523020

CIN: U24240DL2011PTC216307

MEDICAL FITNESS CERTIFICATE

(To be signed by a registered medical practitioner holding a Medical degree)

This is to certify that **Mr Praful Meshram** aged, **27yrs.** Based on the examination, I certify that he is in good mental and physical health and it is free from any physical defects such as deafness, colour blindness, and any chronic or contagious diseases.

Place: **Navi Mumbai**

Date: 12/04/2024

Dr. Nitesh Kumar
MBBS
BCMR/47093
Nitesh

Name & Signature of

Medical officer