

Patient Name : Mrs.TANGIRALA SAILAJA
 Age/Gender : 50 Y 1 M 26 D/F
 UHID/MR No : CCHA.0000181516
 Visit ID : CCHAOPV340840
 Ref Doctor : Self
 Emp/Auth/TPA ID : 22S29998

Collected : 10/Aug/2024 08:20AM
 Received : 10/Aug/2024 11:52AM
 Reported : 10/Aug/2024 01:08PM
 Status : Final Report
 Sponsor Name : ARCOFEMI HEALTHCARE LIMITED

DEPARTMENT OF HAEMATOLOGY

ARCOFEMI - MEDIWHEEL - FULL BODY ANNUAL PLUS CHECK ADVANCED - FEMALE - 2D ECHO - PAN INDIA - FY232

Test Name	Result	Unit	Bio. Ref. Range	Method
HEMOGRAM , WHOLE BLOOD EDTA				
HAEMOGLOBIN	13.8	g/dL	12.5-15	Spectrophotometer
PCV	40.90	%	36-46	Electronic pulse & Calculation
RBC COUNT	4.43	Million/cu.mm	3.8-4.8	Electrical Impedance
MCV	92.4	fL	83-101	Calculated
MCH	31.2	pg	27-32	Calculated
MCHC	33.8	g/dL	31.5-34.5	Calculated
R.D.W	13.8	%	11.6-14	Calculated
TOTAL LEUCOCYTE COUNT (TLC)	9,230	cells/cu.mm	4000-10000	Electrical Impedance
DIFFERENTIAL LEUCOCYTIC COUNT (DLC)				
NEUTROPHILS	52	%	40-80	Flow cytometry
LYMPHOCYTES	36	%	20-40	Flow cytometry
EOSINOPHILS	6	%	1-6	Flow cytometry
MONOCYTES	6	%	2-10	Flow cytometry
BASOPHILS	0	%	0-2	Flow cytometry
ABSOLUTE LEUCOCYTE COUNT				
NEUTROPHILS	4799.6	Cells/cu.mm	2000-7000	Calculated
LYMPHOCYTES	3322.8	Cells/cu.mm	1000-3000	Calculated
EOSINOPHILS	553.8	Cells/cu.mm	20-500	Calculated
MONOCYTES	553.8	Cells/cu.mm	200-1000	Calculated
Neutrophil lymphocyte ratio (NLR)	1.44		0.78- 3.53	Calculated
PLATELET COUNT	303000	cells/cu.mm	150000-410000	Electrical impedance
ERYTHROCYTE SEDIMENTATION RATE (ESR)	2	mm at the end of 1 hour	0-20	Modified Westergren
PERIPHERAL SMEAR				
RBC NORMOCYTIC NORMOCHROMIC WBC WITHIN NORMAL LIMITS PLATELETS ARE ADEQUATE ON SMEAR NO HEMOPARASITES SEEN IMPRESSION: NORMOCYTIC NORMOCHROMIC BLOOD PICTURE				



Dr.R.SHALINI
 M.B.B.S,M.D(Pathology)
 Consultant Pathologist

SIN No:CCR240801575



This test has been performed at Apollo Health & Lifestyle Ltd, Global Reference Laboratory, Hyderabad

Regd. Office: 1-10-60/62, Ashoka Raghupathi Chambers, 5th Floor, Begumpet, Hyderabad, Telangana - 500 016 | www.apollohl.com | Email ID: enquiry@apollohl.com, Ph No: 040-4904 7777, Fax No: 4904 7744

9, #1-58/91/SS, Suresh Square, Madeenaguda, Seri Lingampally Mandal, Chanda Nagar, Hyderabad, Telangana, India - 500050

1860 500 7788
 www.apolloclinic.com

APOLLO CLINICS NETWORK

Telangana: Hyderabad (AS Rao Nagar | Chanda Nagar | Kondapur | Nallakunta | Nizampet | Manikonda | Uppal) Andhra Pradesh: Vizag (Seethamma Peta) Karnataka: Bangalore (Basavanagudi | Bellandur | Electronics City | Fraser Town | HSR Layout | Indira Nagar | JP Nagar | Kundalahalli | Koramangala | Sarjapur Road) Mysore (VV Mohalla) Tamilnadu: Chennai (Annanagar | Kotturpuram | Mogappair | T Nagar | Valasaravakkam | Velachery) Maharashtra: Pune (Aundh | Nigdi Pradhikaran | Viman Nagar | Wanowrie) Uttar Pradesh: Ghaziabad (Indrapuram) Gujarat: Ahmedabad (Satellite) Punjab: Amritsar (Court Road) Haryana: Faridabad (Railway Station Road)

Patient Name : Mrs.TANGIRALA SAILAJA
Age/Gender : 50 Y 1 M 26 D/F
UHID/MR No : CCHA.0000181516
Visit ID : CCHAOPV340840
Ref Doctor : Self
Emp/Auth/TPA ID : 22S29998

Collected : 10/Aug/2024 08:20AM
Received : 10/Aug/2024 11:52AM
Reported : 10/Aug/2024 01:08PM
Status : Final Report
Sponsor Name : ARCOFEMI HEALTHCARE LIMITED

DEPARTMENT OF HAEMATOLOGY

ARCOFEMI - MEDIWHEEL - FULL BODY ANNUAL PLUS CHECK ADVANCED - FEMALE - 2D ECHO - PAN INDIA - FY232



Dr.R.SHALINI
M.B.B.S,M.D(Pathology)
Consultant Pathologist

SIN No:CCR240801575

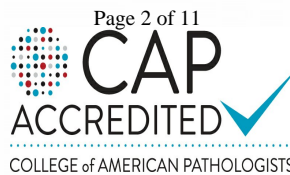

This test has been performed at Apollo Health & Lifestyle Ltd, Global Reference Laboratory, Hyderabad

Regd. Office: 1-10-60/62, Ashoka Raghupathi Chambers, 5th Floor, Begumpet, Hyderabad, Telangana - 500 016 |
www.apollohl.com | Email ID: enquiry@apollohl.com, Ph No: 040-4904 7777, Fax No: 4904 7744

9, #1-58/91/SS, Suresh Square, Madeenaguda, Seri Lingampally Mandal,
Chanda Nagar, Hyderabad, Telangana, India - 500050



APOLLO CLINICS NETWORK

Telangana: Hyderabad (AS Rao Nagar | Chanda Nagar | Kondapur | Nallakunta | Nizampet | Manikonda | Uppal) | Andhra Pradesh: Vizag (Seethamma Peta) | Karnataka: Bangalore (Basavanagudi | Bellandur | Electronics City | Fraser Town | HSR Layout | Indira Nagar | JP Nagar | Kundalahalli | Koramangala | Sarjapur Road) | Mysore (VV Mohalla) | Tamilnadu: Chennai (Annanagar | Kotturpuram | Mogappair | T Nagar | Valasaravakkam | Velachery) | Maharashtra: Pune (Aundh | Nigdi Pradhikaran | Viman Nagar | Wanowrie) | Uttar Pradesh: Ghaziabad (Indrapuram) | Gujarat: Ahmedabad (Satellite) | Punjab: Amritsar (Court Road) | Haryana: Faridabad (Railway Station Road)

Patient Name : Mrs.TANGIRALA SAILAJA	Collected : 10/Aug/2024 08:20AM
Age/Gender : 50 Y 1 M 26 D/F	Received : 10/Aug/2024 11:52AM
UHID/MR No : CCHA.0000181516	Reported : 10/Aug/2024 02:46PM
Visit ID : CCHAOPV340840	Status : Final Report
Ref Doctor : Self	Sponsor Name : ARCOFEMI HEALTHCARE LIMITED
Emp/Auth/TPA ID : 22S29998	

DEPARTMENT OF HAEMATOLOGY

ARCOFEMI - MEDIWHEEL - FULL BODY ANNUAL PLUS CHECK ADVANCED - FEMALE - 2D ECHO - PAN INDIA - FY232

Test Name	Result	Unit	Bio. Ref. Range	Method
BLOOD GROUP ABO AND RH FACTOR , WHOLE BLOOD EDTA				
BLOOD GROUP TYPE	AB			Microplate technology
Rh TYPE	Positive			Microplate technology



Dr. R. SHALINI
M.B.B.S, M.D (Pathology)
Consultant Pathologist

SIN No: CCR240801575



This test has been performed at Apollo Health & Lifestyle Ltd, Global Reference Laboratory, Hyderabad

Regd. Office: 1-10-60/62, Ashoka Raghupathi Chambers, 5th Floor, Begumpet, Hyderabad, Telangana - 500 016 | www.apollohl.com | Email ID: enquiry@apollohl.com, Ph No: 040-4904 7777, Fax No: 4904 7744

9, #1-58/91/SS, Suresh Square, Madeenaguda, Seri Lingampally Mandal, Chanda Nagar, Hyderabad, Telangana, India - 500050



APOLLO CLINICS NETWORK

Telangana: Hyderabad (AS Rao Nagar | Chanda Nagar | Kondapur | Nallakunta | Nizampet | Manikonda | Uppal) | Andhra Pradesh: Vizag (Seethamma Peta) | Karnataka: Bangalore (Basavanagudi | Bellandur | Electronics City | Fraser Town | HSR Layout | Indira Nagar | JP Nagar | Kundalahalli | Koramangala | Sarjapur Road) | Mysore (VV Mohalla) | Tamilnadu: Chennai (Annanagar | Kotturpuram | Mogappair | T Nagar | Valasaravakkam | Velachery) | Maharashtra: Pune (Aundh | Nigdi Pradhikaran | Viman Nagar | Wanowrie) | Uttar Pradesh: Ghaziabad (Indrapuram) | Gujarat: Ahmedabad (Satellite) | Punjab: Amritsar (Court Road) | Haryana: Faridabad (Railway Station Road)

Patient Name : Mrs.TANGIRALA SAILAJA	Collected : 10/Aug/2024 08:20AM
Age/Gender : 50 Y 1 M 26 D/F	Received : 10/Aug/2024 12:01PM
UHID/MR No : CCHA.0000181516	Reported : 10/Aug/2024 01:24PM
Visit ID : CCHAOPV340840	Status : Final Report
Ref Doctor : Self	Sponsor Name : ARCOFEMI HEALTHCARE LIMITED
Emp/Auth/TPA ID : 22S29998	

DEPARTMENT OF BIOCHEMISTRY

ARCOFEMI - MEDIWHEEL - FULL BODY ANNUAL PLUS CHECK ADVANCED - FEMALE - 2D ECHO - PAN INDIA - FY232

Test Name	Result	Unit	Bio. Ref. Range	Method
GLUCOSE, FASTING , NAF PLASMA	149	mg/dL	70-100	Hexokinase

Comment:

As per American Diabetes Guidelines, 2023

Fasting Glucose Values in mg/dL	Interpretation
70-100 mg/dL	Normal
100-125 mg/dL	Prediabetes
≥126 mg/dL	Diabetes
<70 mg/dL	Hypoglycemia

Note:

- The diagnosis of Diabetes requires a fasting plasma glucose of > or = 126 mg/dL and/or a random / 2 hr post glucose value of > or = 200 mg/dL on at least 2 occasions.
- Very high glucose levels (>450 mg/dL in adults) may result in Diabetic Ketoacidosis & is considered critical.



Dr. Matta Sujana Reddy
M.B.B.S., M.D (Biochemistry)
Consultant Biochemist



Patient Name : Mrs.TANGIRALA SAILAJA	Collected : 10/Aug/2024 08:20AM
Age/Gender : 50 Y 1 M 26 D/F	Received : 10/Aug/2024 11:58AM
UHID/MR No : CCHA.0000181516	Reported : 10/Aug/2024 02:12PM
Visit ID : CCHAOPV340840	Status : Final Report
Ref Doctor : Self	Sponsor Name : ARCOFEMI HEALTHCARE LIMITED
Emp/Auth/TPA ID : 22S29998	

DEPARTMENT OF BIOCHEMISTRY

ARCOFEMI - MEDIWHEEL - FULL BODY ANNUAL PLUS CHECK ADVANCED - FEMALE - 2D ECHO - PAN INDIA - FY232

Test Name	Result	Unit	Bio. Ref. Range	Method
HBA1C (GLYCATED HEMOGLOBIN) , WHOLE BLOOD EDTA				
HBA1C, GLYCATED HEMOGLOBIN	8.4	%		HPLC
ESTIMATED AVERAGE GLUCOSE (eAG)	194	mg/dL		Calculated

Comment:

Reference Range as per American Diabetes Association (ADA) 2023 Guidelines:

REFERENCE GROUP	HBA1C %
NON DIABETIC	<5.7
PREDIABETES	5.7 – 6.4
DIABETES	≥ 6.5
DIABETICS	
EXCELLENT CONTROL	6 – 7
FAIR TO GOOD CONTROL	7 – 8
UNSATISFACTORY CONTROL	8 – 10
POOR CONTROL	>10

Note: Dietary preparation or fasting is not required.

1. HbA1C is recommended by American Diabetes Association for Diagnosing Diabetes and monitoring Glycemic Control by American Diabetes Association guidelines 2023.

2. Trends in HbA1C values is a better indicator of Glycemic control than a single test.

3. Low HbA1C in Non-Diabetic patients are associated with Anemia (Iron Deficiency/Hemolytic), Liver Disorders, Chronic Kidney Disease. Clinical Correlation is advised in interpretation of low Values.

4. Falsely low HbA1c (below 4%) may be observed in patients with clinical conditions that shorten erythrocyte life span or decrease mean erythrocyte age. HbA1c may not accurately reflect glycemic control when clinical conditions that affect erythrocyte survival are present.

5. In cases of Interference of Hemoglobin variants in HbA1C, alternative methods (Fructosamine) estimation is recommended for Glycemic Control

A: HbF >25%

B: Homozygous Hemoglobinopathy.

(Hb Electrophoresis is recommended method for detection of Hemoglobinopathy)



Dr.E.Maruthi Prasad
PhD (Biochemistry)



Dr.Matta Sujana Reddy
M.B.B.S,M.D(Biochemistry)
Consultant Biochemist

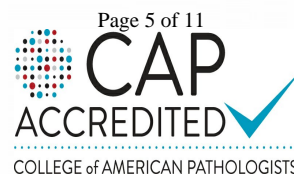

Apollo Consultant biochemist 0TG2000PLC115819)

Regd. Office: 1-10-00/02, Ashoka nagar, 1st floor, Begumpet, Hyderabad, Telangana - 500 016 |
www.apolloclinic.com | Email: info@apolloclinic.com, Ph No: 040-4904 7777, Fax No: 4904 7744

Address:
9, #1-58/91/SS, Suresh Square, Madeenaguda, Seri Lingampally Mandal,
Chanda Nagar, Hyderabad, Telangana, India - 500050

1860 500 7788
www.apolloclinic.com

This test has been performed at Apollo Health & Lifestyle Ltd, Global Reference Laboratory Hyderabad
 Telangana: Hyderabad (AS Rao Nagar | Chanda Nagar | Kondapur | Nallakunta | Nizampet | Marikonda | Uppal) | Andhra Pradesh: Vizag (Seethamma Peta) | Karnataka: Bangalore (Basavanagudi | Bellandur | Electronics City | Fraser Town | HSR Layout | Indira Nagar | JP Nagar | Kundalahalli | Koramangala | Sarjapur Road) | Mysore (VV Mohalla) | Tamilnadu: Chennai (Annanagar | Kotturpuram | Mogappair | T Nagar) | Valasaravakkam | Velachery | Maharashtra: Pune (Aundh | Nigdi Pradhikaran | Viman Nagar | Wanowrie) | Uttar Pradesh: Ghaziabad (Indrapuram) | Gujarat: Ahmedabad (Satellite) | Punjab: Amritsar (Court Road) | Haryana: Faridabad (Railway Station Road)

Patient Name : Mrs.TANGIRALA SAILAJA	Collected : 10/Aug/2024 08:20AM
Age/Gender : 50 Y 1 M 26 D/F	Received : 10/Aug/2024 11:58AM
UHID/MR No : CCHA.0000181516	Reported : 10/Aug/2024 02:12PM
Visit ID : CCHAOPV340840	Status : Final Report
Ref Doctor : Self	Sponsor Name : ARCOFEMI HEALTHCARE LIMITED
Emp/Auth/TPA ID : 22S29998	

DEPARTMENT OF BIOCHEMISTRY

ARCOFEMI - MEDIWHEEL - FULL BODY ANNUAL PLUS CHECK ADVANCED - FEMALE - 2D ECHO - PAN INDIA - FY232

Chromatogram Report

HLC72368 V5.28 1 2024-08-10 13:33:25
 ID GCR240801576
 Sample No. 08100099 SL 0009 - 08
 Patient ID
 Name
 Comment

CALIB Name	%	Time	Area
A1A	0.5	0.26	8.85
A1B	0.9	0.33	16.38
F	0.6	0.41	11.16
LA1C+	2.3	0.49	42.29
SA1C	8.4	0.61	126.30
A0	89.5	0.92	1652.88
H-V0			
H-V1			
H-V2			

Total Area 1857.86

HbA1c 8.4 % **IFCC 68 mmol/mol**
 HbA1 9.8 % HbF 0.6 %

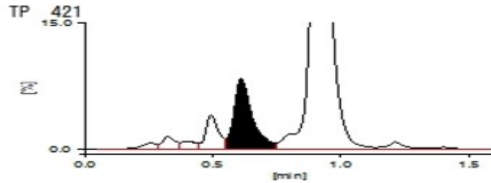

Dr. E. Maruthi Prasad
PhD (Biochemistry)



Dr. Matta Sujana Reddy
M.B.B.S., M.D (Biochemistry)
Consultant Biochemist



Patient Name : Mrs.TANGIRALA SAILAJA	Collected : 10/Aug/2024 08:20AM
Age/Gender : 50 Y 1 M 26 D/F	Received : 10/Aug/2024 12:40PM
UHID/MR No : CCHA.0000181516	Reported : 10/Aug/2024 02:04PM
Visit ID : CCHAOPV340840	Status : Final Report
Ref Doctor : Self	Sponsor Name : ARCOFEMI HEALTHCARE LIMITED
Emp/Auth/TPA ID : 22S29998	

DEPARTMENT OF BIOCHEMISTRY

ARCOFEMI - MEDIWHEEL - FULL BODY ANNUAL PLUS CHECK ADVANCED - FEMALE - 2D ECHO - PAN INDIA - FY232

Test Name	Result	Unit	Bio. Ref. Range	Method
GAMMA GLUTAMYL TRANSPEPTIDASE (GGT) , SERUM	19.00	U/L	<38	IFCC

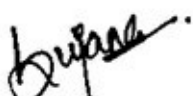

Dr. Matta Sujana Reddy
M.B.B.S, M.D (Biochemistry)
Consultant Biochemist

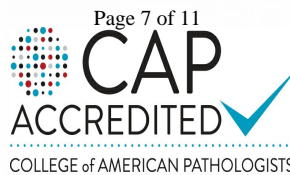

Patient Name : Mrs.TANGIRALA SAILAJA	Collected : 10/Aug/2024 08:20AM
Age/Gender : 50 Y 1 M 26 D/F	Received : 10/Aug/2024 12:40PM
UHID/MR No : CCHA.0000181516	Reported : 10/Aug/2024 02:57PM
Visit ID : CCHAOPV340840	Status : Final Report
Ref Doctor : Self	Sponsor Name : ARCOFEMI HEALTHCARE LIMITED
Emp/Auth/TPA ID : 22S29998	

DEPARTMENT OF IMMUNOLOGY

ARCOFEMI - MEDIWHEEL - FULL BODY ANNUAL PLUS CHECK ADVANCED - FEMALE - 2D ECHO - PAN INDIA - FY232

Test Name	Result	Unit	Bio. Ref. Range	Method
THYROID PROFILE TOTAL (T3, T4, TSH) , SERUM				
TRI-iodothyronine (T3, TOTAL)	0.58	ng/mL	0.87-1.78	CLIA
THYROXINE (T4, TOTAL)	9.09	µg/dL	5.48-14.28	CLIA
THYROID STIMULATING HORMONE (TSH)	1.978	µIU/mL	0.38-5.33	CLIA

Comment:

For pregnant females	Bio Ref Range for TSH in uIU/ml (As per American Thyroid Association)
First trimester	0.1 - 2.5
Second trimester	0.2 – 3.0
Third trimester	0.3 – 3.0

1. TSH is a glycoprotein hormone secreted by the anterior pituitary. TSH activates production of T3 (Triiodothyronine) and its prohormone T4 (Thyroxine). Increased blood level of T3 and T4 inhibit production of TSH.
2. TSH is elevated in primary hypothyroidism and will be low in primary hyperthyroidism. Elevated or low TSH in the context of normal free thyroxine is often referred to as sub-clinical hypo- or hyperthyroidism respectively.
3. Both T4 & T3 provides limited clinical information as both are highly bound to proteins in circulation and reflects mostly inactive hormone. Only a very small fraction of circulating hormone is free and biologically active.
4. Significant variations in TSH can occur with circadian rhythm, hormonal status, stress, sleep deprivation, medication & circulating antibodies.

TSH	T3	T4	FT4	Conditions
High	Low	Low	Low	Primary Hypothyroidism, Post Thyroidectomy, Chronic Autoimmune Thyroiditis
High	N	N	N	Subclinical Hypothyroidism, Autoimmune Thyroiditis, Insufficient Hormone Replacement Therapy.
N/Low	Low	Low	Low	Secondary and Tertiary Hypothyroidism
Low	High	High	High	Primary Hyperthyroidism, Goitre, Thyroiditis, Drug effects, Early Pregnancy
Low	N	N	N	Subclinical Hyperthyroidism
Low	Low	Low	Low	Central Hypothyroidism, Treatment with Hyperthyroidism
Low	N	High	High	Thyroiditis, Interfering Antibodies
N/Low	High	N	N	T3 Thyrotoxicosis, Non thyroidal causes

Maruthi
Dr.E.Maruthi Prasad
 PhD (Biochemistry)

Sujana
Dr.Matta Sujana Reddy
 M.B.B.S,M.D(Biochemistry)
 Consultant Biochemist



Patient Name	: Mrs.TANGIRALA SAILAJA	Collected	: 10/Aug/2024 08:20AM
Age/Gender	: 50 Y 1 M 26 D/F	Received	: 10/Aug/2024 12:40PM
UHID/MR No	: CCHA.0000181516	Reported	: 10/Aug/2024 02:57PM
Visit ID	: CCHAOPV340840	Status	: Final Report
Ref Doctor	: Self	Sponsor Name	: ARCOFEMI HEALTHCARE LIMITED
Emp/Auth/TPA ID	: 22S29998		

DEPARTMENT OF IMMUNOLOGY

ARCOFEMI - MEDIWHEEL - FULL BODY ANNUAL PLUS CHECK ADVANCED - FEMALE - 2D ECHO - PAN INDIA - FY232

High	High	High	High	Pituitary Adenoma; TSHoma/Thyrotropinoma
------	------	------	------	--

Maruthi...
Dr.E.Maruthi Prasad
 PhD (Biochemistry)

Sujana...
Dr.Matta Sujana Reddy
 M.B.B.S,M.D(Biochemistry)
 Consultant Biochemist

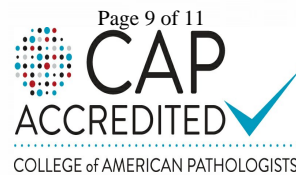

Patient Name : Mrs.TANGIRALA SAILAJA	Collected : 10/Aug/2024 08:20AM
Age/Gender : 50 Y 1 M 26 D/F	Received : 10/Aug/2024 01:10PM
UHID/MR No : CCHA.0000181516	Reported : 10/Aug/2024 02:13PM
Visit ID : CCHAOPV340840	Status : Final Report
Ref Doctor : Self	Sponsor Name : ARCOFEMI HEALTHCARE LIMITED
Emp/Auth/TPA ID : 22S29998	

DEPARTMENT OF CLINICAL PATHOLOGY

ARCOFEMI - MEDIWHEEL - FULL BODY ANNUAL PLUS CHECK ADVANCED - FEMALE - 2D ECHO - PAN INDIA - FY232

Test Name	Result	Unit	Bio. Ref. Range	Method
COMPLETE URINE EXAMINATION (CUE) , URINE				
PHYSICAL EXAMINATION				
COLOUR	PALE YELLOW		PALE YELLOW	Scattering of light
TRANSPARENCY	CLEAR		CLEAR	Scattering of light
pH	5.0		5-7.5	Bromothymol Blue
SP. GRAVITY	1.008		1.002-1.030	Dipstick
BIOCHEMICAL EXAMINATION				
URINE PROTEIN	NEGATIVE		NEGATIVE	PROTEIN ERROR OF INDICATOR
GLUCOSE	NEGATIVE		NEGATIVE	GOD-POD
URINE BILIRUBIN	NEGATIVE		NEGATIVE	Diazonium Salt
URINE KETONES (RANDOM)	NEGATIVE		NEGATIVE	Sodium nitro prusside
UROBILINOGEN	NORMAL		NORMAL (0.1-1.8mg/dl)	Diazonium salt
NITRITE	NEGATIVE		NEGATIVE	Sulfanilic acid
LEUCOCYTE ESTERASE	NEGATIVE		NEGATIVE	Diazonium salt
CENTRIFUGED SEDIMENT WET MOUNT AND MICROSCOPY				
PUS CELLS	1	/hpf	0-5	Microscopy
EPITHELIAL CELLS	10	/hpf	< 10	Microscopy
RBC	1	/hpf	0-2	Microscopy
CASTS	ABSENT	/lpf	0-2 Hyaline Cast	Microscopy
CRYSTALS	ABSENT	/hpf	Occasional-Few	Microscopy

Comment:

All urine samples are checked for adequacy and suitability before examination. All abnormal chemical examination are rechecked and verified by manual methods.

Microscopy findings are reported as an average of 10 high power fields.

 Dr B Pavani
 M.B.B.S.,M.D(Pathology)
 Consultant Pathologist

SIN No:CCR240801579

This test has been performed at Apollo Health & Lifestyle Ltd, Global Reference Laboratory,Hyderabad

Page 10 of 11

 ACCREDITED
 COLLEGE of AMERICAN PATHOLOGISTS



Patient Name : Mrs.TANGIRALA SAILAJA	Collected : 10/Aug/2024 08:20AM
Age/Gender : 50 Y 1 M 26 D/F	Received : 10/Aug/2024 01:09PM
UHID/MR No : CCHA.0000181516	Reported : 10/Aug/2024 02:13PM
Visit ID : CCHAOPV340840	Status : Final Report
Ref Doctor : Self	Sponsor Name : ARCOFEMI HEALTHCARE LIMITED
Emp/Auth/TPA ID : 22S29998	

DEPARTMENT OF CLINICAL PATHOLOGY

ARCOFEMI - MEDIWHEEL - FULL BODY ANNUAL PLUS CHECK ADVANCED - FEMALE - 2D ECHO - PAN INDIA - FY232

Test Name	Result	Unit	Bio. Ref. Range	Method
URINE GLUCOSE(FASTING)	NEGATIVE		NEGATIVE	Dipstick

*** End Of Report ***

Result/s to Follow:

RENAL PROFILE/KIDNEY FUNCTION TEST (RFT/KFT), PERIPHERAL SMEAR, LIVER FUNCTION TEST (LFT), GLUCOSE (POST PRANDIAL) - URINE, LIPID PROFILE, LBC PAP SMEAR, GLUCOSE, POST PRANDIAL (PP), 2 HOURS (POST MEAL)

Dr B Pavani
M.B.B.S.,M.D(Pathology)
Consultant Pathologist

Page 11 of 11
CAP
ACCREDITED
COLLEGE of AMERICAN PATHOLOGISTS



SIN No:CCR240801580

This test has been performed at Apollo Health & Lifestyle Ltd, Global Reference Laboratory,Hyderabad

Patient Name	: Mrs. Tangirala Sailaja	Age	: 50Yrs 1Mths 27Days
UHID	: CCHA.0000181516	OP Visit No.	: CCHAOPV340840
Printed On	: 10-08-2024 07:27 AM	Advised/Pres Doctor	: --
Department	: Radiology	Qualification	: --
Referred By	: Self	Registration No.	: --
Employee Id	: 22S29998		

DEPARTMENT OF RADIOLOGY

Liver appears normal in size. **Increased Echogenicity**. No focal lesion is seen. PV and CBD normal. No dilatation of the intrahepatic biliary radicals. **Liver measures : 14.1 cm .**

Gall bladder is well distended. No evidence of calculus. Wall thickness appears normal. No evidence of periGB collection. No evidence of focal lesion is seen.

Spleen appears normal. No focal lesion seen. Splenic vein appears normal. **Spleen measures : 7 cm .**

Pancreas appears normal in echo pattern. No focal/mass lesion/calcification. No evidence of peripancreatic free fluid or collection. Pancreatic duct appears normal.

Both the kidneys : appear normal in size, shape and echo pattern. Cortical thickness and CM differentiation are maintained. No calculus / hydronephrosis on either side. **Right kidney measures : 97 x 40 mm . , Left kidney measures : 100 x 40 mm .**

Urinary Bladder is well distended and appears normal. No evidence of any wall thickening or abnormality. No evidence of any intrinsic or extrinsic bladder abnormality detected.

Uterus appears normal in size. It shows normal shape & echo pattern.

Uterus measures : 62 x 22 x 33 mm .

Endometrial echo-complex appears normal and **measures 5 mm.**

No intra/extra uterine gestational sac seen.

Both ovaries : appear normal in size, shape and echotexture.

Right ovary measures : 24 x 14 mm . , **Left ovary measures** : 27 x 13 mm .

No evidence of any adnexal pathology noted.

IMPRESSION:-

1. GRADE - I FATTY LIVER .

(The sonography findings should always be considered in correlation with the clinical and other investigation finding where applicable.) It is only a professional opinion, Not valid for medico legal purpose.

---End Of The Report---

G. Hemalatha

Dr. G HEMALATHA
MBBS,DNB
52014
Radiology

Patient Name	: Mrs. Tangirala Sailaja	Age	: 50Yrs 1Mths 27Days
UHID	: CCHA.0000181516	OP Visit No.	: CCHAOPV340840
Printed On	: 10-08-2024 07:36 AM	Advised/Pres Doctor	: --
Department	: Radiology	Qualification	: --
Referred By	: Self	Registration No.	: --
Employer Id	: 22S29998		

DEPARTMENT OF RADIOLOGY

Real time B-Mode USG of both breasts:

Sono mammography study reveals normal appearance and distribution of fibro glandular breast parenchyma.

No evidence of focal, solid or cystic lesion.

No obvious asymmetry or distortion is noted.

No abnormal axillary lymphadenopathy is detected.

CONCLUSION:

No significant abnormality is seen in this study.

For clinical correlation and further evaluation if necessary.

Ultrasonography is the study of images hence not 100% accurate. Serial scans and reconfirmation is recommended. The reports are not valid for medicolegal purpose .
Clinical opinion needs to be taken.

---End Of The Report---



Dr. G HEMALATHA

--

--

Radiology

Patient Name	: Mrs. Tangirala Sailaja	Age	: 50Yrs 1Mths 27Days
UHID	: CCHA.0000181516	OP Visit No.	: CCHAOPV340840
Printed On	: 10-08-2024 05:17 AM	Advised/Pres Doctor	: --
Department	: Radiology	Qualification	: --
Referred By	: Self	Registration No.	: --
Employer Id	: 22S29998		

DEPARTMENT OF RADIOLOGY

X-RAY CHEST PA VIEW

Both lung fields and hila are normal .

No obvious active pleuro-parenchymal lesion seen .

Both costophrenic and cardiophrenic angles are clear .

Both diaphragms are normal in position and contour .

Thoracic wall and soft tissues appear normal.

CONCLUSION :

No obvious abnormality seen

For clinical correlation.

---End Of The Report---

G. Hemalatha

Dr. G HEMALATHA
MBBS,DNB
52014
Radiology

Patient Name	: Mrs. Tangirala Sailaja	Age	: 50Yrs 1Mths 27Days
UHID	: CCHA.0000181516	OP Visit No.	: CCHAOPV340840
Printed On	: 10-08-2024 06:55 AM	Advised/Pres Doctor	: --
Department	: Cardiology	Qualification	: --
Referred By	: Self	Registration No.	: --
Employeer Id	: 22S29998		

DEPARTMENT OF CARDIOLOGY

2D-ECHO WITH COLOUR DOPPLER

Dimensions:

Ao (ed)	2.9 CM
LA (es)	3.0 CM
LVID (ed)	4.3 CM
LVID (es)	2.4 CM
IVS (Ed)	1.0 CM
LVPW (Ed)	1.0 CM
EF	66.00%
%FD	33.00%
MITRAL VALVE :	NORMAL
AML	NORMAL
PML	NORMAL
AORTIC VALVE	NORMAL
TRICUSPID VALVE	NORMAL
RIGHT VENTRICLE	NORMAL
INTER ATRIAL SEPTUM	NORMAL
INTER VENTRICULAR SEPTUM	NORMAL
AORTA	NORMAL
RIGHT ATRIUM	NORMAL
LEFT ATRIUM	NORMAL
Pulmonary Valve	NORMAL
PERICARDIUM	NO EFFUSION

LEFT VENTRICLE:

NO REGION WALL MOTION ABNORMALITY

COLOUR AND DOPPLER STUDIES

PJV: 0.8

AJV: 1.1

E: 0.7 m/s

A: 0.5 m/s

IMPRESSION:-

NORMAL CHAMBERS,

NO RWMA,

GOOD LV FUNCTION,

TRIVIAL MR/TR/NO AR,

NO PE/CLOT/VEGS.

---End Of The Report---



Dr. A RAVINDRA
DM CARDIOLOGY
56899
Cardiology

Patient Name	: Mrs. Tangirala Sailaja	Age	: 50Yrs 1Mths 27Days
UHID	: CCHA.0000181516	OP Visit No.	: CCHAOPV340840
Printed On	: 10-08-2024 08:01 AM	Advised/Pres Doctor	: --
Department	: Cardiology	Qualification	: --
Referred By	: Self	Registration No.	: --
Employer Id	: 22S29998		

DEPARTMENT OF CARDIOLOGY

Observation :-

1. Sinus Rhythm.
2. Heart rate is 59 beats per minutes.
3. No pathological Q wave or ST-T changes seen.
4. Normal P,QRS,T waves and axis.
5. No evidence of chamber, hypertrophy or enlargement seen.

Impression:

NORMAL RESTING ECG.

---End Of The Report---



Dr. A RAVINDRA
DM CARDIOLOGY
56899
Cardiology



बैंक ऑफ़ बड़ौदा Bank of Baroda



प्रति,

समन्वयक,
MediWheel (M/s. Arcofemi Healthcare Pvt. Ltd.)

महोदय/ महोदया,

विषय: बैंक ऑफ़ बड़ौदा के कर्मचारियों के लिए वार्षिक स्वास्थ्य जांच।

हम आपको सूचित करना चाहते हैं कि हमारे कर्मचारी की पत्नी/पति जिनके विवरण निम्नानुसार हैं हमारे करार के अनुसार आपके द्वारा उपलब्ध कराई गई कैशलेस वार्षिक स्वास्थ्य जांच सुविधा का लाभ लेना चाहते हैं।

स्वास्थ्य जांच लाभार्थी के विवरण	
नाम	TANGIRALA SAILAJA
जन्म की तारीख	15-06-1974
कर्मचारी की पत्नी/पति के स्वास्थ्य जांच की प्रस्तावित तारीख	10-08-2024
बुकिंग संदर्भ सं.	24S62729100109118S
पत्नी/पति के विवरण	
कर्मचारी का नाम	MR. TANGIRALA SAI PRABHU VENKATA N
कर्मचारी की क.कू.संख्या	62729
कर्मचारी का पद	SENIOR CUSTOMER SERVICE ASSOCIATE(CASH)
कर्मचारी के कार्य का स्थान	GUNTUR,AMARAVATHI ROAD
कर्मचारी के जन्म की तारीख	07-05-1970

यह अनुमोदन/ संस्तुति पत्र तभी वैध माना जाएगा जब इसे बैंक ऑफ़ बड़ौदा के कर्मचारी आईडी कार्ड की प्रति के साथ प्रस्तुत किया जाएगा। यह अनुमोदन पत्र दिनांक 25-07-2024 से 31-03-2025 तक मान्य है। इस पत्र के साथ किए जाने वाले चिकित्सा जांच की सूची अनुलग्नक के रूप में दी गई है। कृपया नोट करें कि उक्त स्वास्थ्य जांच हमारी टाई-अप व्यवस्था के अनुसार कैशलेस सुविधा है। हम अनुरोध करते हैं कि आप हमारे कर्मचारी के पत्नी/पति की स्वास्थ्य जांच संबंधी आवश्यकताओं पर उचित कार्रवाई करें तथा इस संबंध में अपनी सर्वोच्च प्राथमिकता तथा सर्वोत्तम संसाधन उपलब्ध कराएं। उपर्युक्त सारणी में दी गई कर्मचारी कूट संख्या एवं बुकिंग संदर्भ संख्या का उल्लेख अनिवार्य रूप से इनवॉइस में किया जाना चाहिए।

हम इस संबंध में आपके सहयोग की अपेक्षा करते हैं।

भवदीय,

हस्ता/-

(मुख्य महाप्रबंधक)

मा.सं.प्र. एवं विपणन

बैंक ऑफ़ बड़ौदा

(नोट: यह कंप्यूटर द्वारा जनरेट किया गया पत्र है। हस्ताक्षर की आवश्यकता नहीं है। कृपया किसी भी स्पष्टीकरण के लिए MediWheel (M/s. Arcofemi Healthcare Pvt. Ltd.)से संपर्क करें।)



बैंक ऑफ़ बड़ौदा Bank of Baroda



To,

The Coordinator,
MediWheel (M/s. Arcofemi Healthcare Pvt. Ltd.)

Dear Sir / Madam,

Sub: Annual Health Checkup for the employees of Bank of Baroda

This is to inform you that the following spouse of our employee wishes to avail the facility of Cashless Annual Health Checkup provided by you in terms of our agreement.

PARTICULARS OF HEALTH CHECK UP BENEFICIARY	
NAME	TANGIRALA SAILAJA
DATE OF BIRTH	15-06-1974
PROPOSED DATE OF HEALTH CHECKUP FOR EMPLOYEE SPOUSE	10-08-2024
BOOKING REFERENCE NO.	24S62729100109118S
SPOUSE DETAILS	
EMPLOYEE NAME	MR. TANGIRALA SAI PRABHU VENKATA N
EMPLOYEE EC NO.	62729
EMPLOYEE DESIGNATION	SENIOR CUSTOMER SERVICE ASSOCIATE(CASH)
EMPLOYEE PLACE OF WORK	GUNTUR,AMARAVATHI ROAD
EMPLOYEE BIRTHDATE	07-05-1970

This letter of approval / recommendation is valid if submitted along with copy of the Bank of Baroda employee id card. This approval is valid from **25-07-2024** till **31-03-2025**. The list of medical tests to be conducted is provided in the annexure to this letter. Please note that the said health checkup is a **cashless facility** as per our tie up arrangement. We request you to attend to the health checkup requirement of our employee's spouse and accord your top priority and best resources in this regard. The EC Number and the booking reference number as given in the above table shall be mentioned in the invoice, invariably.

We solicit your co-operation in this regard.

Yours faithfully,

Sd/-

Chief General Manager
HRM & Marketing Department
Bank of Baroda

(Note: This is a computer generated letter. No Signature required. For any clarification, please contact MediWheel (M/s. Arcofemi Healthcare Pvt. Ltd.))



List of tests & consultations to be covered as part of Annual Health Check-up

S.No.	For Male	For Female
1	CBC	CBC
2	ESR	ESR
3	Blood Group & RH Factor	Blood Group & RH Factor
4	Blood and Urine Sugar Fasting	Blood and Urine Sugar Fasting
5	Blood and Urine Sugar PP	Blood and Urine Sugar PP
6	Stool Routine	Stool Routine
	Lipid Profile	Lipid Profile
7	Total Cholesterol	Total Cholesterol
8	HDL	HDL
9	LDL	LDL
10	VLDL	VLDL
11	Triglycerides	Triglycerides
12	HDL/ LDL ratio	HDL/ LDL ratio
	Liver Profile	Liver Profile
13	AST	AST
14	ALT	ALT
15	GGT	GGT
16	Bilirubin (total, direct, indirect)	Bilirubin (total, direct, indirect)
17	ALP	ALP
18	Proteins (T, Albumin, Globulin)	Proteins (T, Albumin, Globulin)
	Kidney Profile	Kidney Profile
19	Serum Creatinine	Serum Creatinine
20	Blood Urea Nitrogen	Blood Urea Nitrogen
21	Uric Acid	Uric Acid
22	HBA1C	HBA1C
23	Routine Urine Analysis	Routine Urine Analysis
24	USG Whole Abdomen	USG Whole Abdomen
	General Tests	General Tests
25	X Ray Chest	X Ray Chest
26	ECG	ECG
27	2D/3D ECHO / TMT	2D/3D ECHO / TMT
28	Stress Test	Gynaec Consultation
29	PSA Male (above 40 years)	Pap Smear (above 30 years) & Mammography (above 40 years)
30	Thyroid Profile (T3, T4, TSH)	Thyroid Profile (T3, T4, TSH)
31	Dental Check-up Consultation	Dental Check-up Consultation
32	Physician Consultation	Physician Consultation
33	Eye Check-up Consultation	Eye Check-up Consultation
34	Skin/ENT Consultation	Skin/ENT Consultation



భారత ప్రభుత్వం

Government of India



తంగిరాల సైలజా
Tangirala Sailaja
పుట్టిన తేదీ/DOB: 15/06/1974
సై/ FEMALE

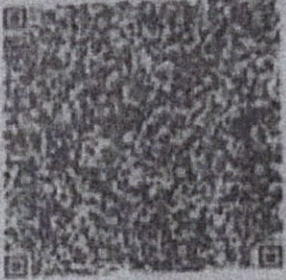

8888 8683 4612

VID : 9134 1936 4062 8787

నా ఆధార్, నా గుర్తింపు