

Out Patient Department

Dr. VAMSI KRISHNA KEDARISETTI

MBBS, DNB-General Medicine

CONSULTANT GENERAL MEDICINE

UMR No : KKU44935	Name : Mr. YEDITHA TRINADHA RAO
Consultation Date : 23-Mar-2024	Age/Gender : 53 Year(s) / Male
Valid Upto :	Mobile No : 9391104578
Sponsor : ARCOFEMI HEALTHCARE PVT LTD (Visit Type : NORMAL

Height	:	cms
Weight	:	kgs
BMI	:	kg/m ²
Temp	:	F
Pulse Rate	:	bpm
Resp.Rate	:	bpm
BP	:	mm of Hg
Pain Score	:	
Natritional Status	:	

All reports w/m
↓
no inter ventions needed

Dr



MEDICOVER
HOSPITALS

A UNIT OF SAHRUDAYA HEALTHCARE (KAKINADA) PVT LTD.

Patient ID:	KKU44935	Patient Name:	YEDITHA TRINADHA RAO
Age:	53 Years	Sex:	M
Accession Number:	KKBC90488	Modality:	US
Referring Physician:	HC	Study:	USG ABDOMEN
Study Date:	23-Mar-2024		

ULTRASOUND WHOLE ABDOMEN

FINDINGS:

LIVER: The liver is normal in size and **shows increased parenchymal echogenicity s/o fatty infiltration.** There is no evidence of any focal defect or mass lesion. The intra hepatic vascular biliary channels are normal. The portal vein is normal in course and calibre.

GB,CBD,PANCREAS: **The gall bladder is partially distended.** Bile duct and pancreas are normal in appearance.

KIDNEYS: Both kidneys are normal in shape, size and echotexture without evidence of any focal defect, mass lesion, hydronephrosis or calculus disease. The renal parenchymal thickness and echogenicity is normal on both sides.

SPLEEN: Spleen is normal in size and echotexture.

LYMPHNODES & ASCITES: There is no nodal enlargement or ascites.

URINARY BLADDER: The urinary bladder is normal in appearance.

PROSTATE: The prostate is normal in appearance.

IMPRESSION:

- *GRADE – I FATTY LIVER.*

Kindly correlate clinically

Tejaswi
DR. TEJASWI RAMU
MBBS, MD (RADIOLOGY)

Date: 23-Mar-2024 11:54:18

A UNIT OF SAHRUDAYA HEALTHCARE (KAKINADA) PVT LTD.

Out Patient Department

Dr. VUTALA PRATHYUSHA
BDS
CONSULTANT DENTIST

UMR No : KKU44935	Name : Mr. YEDITHA TRINADHA RAO
Consultation Date : 23-Mar-2024	Age/Gender : 53 Year(s) / Male
Valid Upto :	Mobile No : 9391104578
Sponsor : ARCOFEMI HEALTHCARE PVT LTD (Visit Type : NORMAL

CL - pt came for dental checkup.

ΔS -

Cal → ++

st → +++.

Treatment plan - Adv - oral prophylaxis.

Height	:	cms
Weight	:	kgs
BMI	:	kg/m ²
Temp	:	F
Pulse Rate	:	bpm
Resp. Rate	:	bpm
BP	:	mm of Hg
Pain Score	:	
Nutritional Status	:	

ho



MEDICOVER HOSPITAL KAKINADA

ADB Road, Near, Achampet Junction,
Kakinada, Andhra Pradesh 533005



MEDICOVER HOSPITALS

LABORATORY REPORTS: HAEMATOLOGY

A UNIT OF SAHRUDAYA HEALTHCARE (KAKINADA) PVT LTD.

Name	: Mr. YEDITHA TRINADHA RAO	Age /Sex	: 53 Y(s)/Male
Bill Date	: 23-Mar-2024 09:21 AM	UMR No.	: K KU44935
Rept. Dt	: 23-Mar-2024 10:41 AM	Bill No.	: KKBC90488
Ref By	: Dr. VAMSI KRISHNA KEDARISSETTI MBBS, DNB-General Medicine	Result No	: RES347642 / 1200002462

CBP (COMPLETE BLOOD PICTURE)

<u>Parameters</u>	<u>Result</u>	<u>Biological Reference Intervals</u>
HEMOGLOBIN	: 14.7	13.0 - 17.0 g/dl
R B C COUNT	: 5.05	4.5 - 5.5 $10^6/\mu\text{L}$
PCV/HCT	: 44.6	40 - 50 %
MCV	: 88	83 - 101 fl
MCH	: 29.0	27 - 32 pg
MCHC	: 32.9	31.5 - 34.5 g/dL
RDW(cv)	: 13.4	11.6 - 14.0 %
TC (TOTAL LEUCOCYTE COUNT)	: 7.5	4.0 - 11.0 $10^3/\mu\text{l}$
<u>DIFFERENTIAL COUNT</u>		
NEUTROPHILS	: 56.4	40 - 70 %
LYMPHOCYTES	: 36.8	20 - 40 %
MONOCYTES	: 5.3	02 - 10 %
EOSINOPHILS	: 1.3	00 - 06 %
BASOPHILS	: 0.2	00 - 01 %
PLATELET	: 172	150 - 400 $10^3/\mu\text{L}$

*** End Of Report ***

Suggested Clinical Correlation * If necessary, Please discuss

Dr. V.C.NEEHARIKA, MD
CONSULTANT PATHOLOGIST

A UNIT OF SAHRUDAYA HEALTHCARE (KAKINADA) PVT LTD.



MEDICOVER HOSPITAL KAKINADA

ADB Road, Near, Achampet Junction,
Kakinada, Andhra Pradesh 533005



MEDICOVER HOSPITALS

A UNIT OF SAHRUDAYA HEALTHCARE (KAKINADA) PVT LTD.

DEPARTMENT OF LABORATORY

Name	: Mr. YEDITHA TRINADHA RAO	Age /Sex	: 53 Y(s)/Male
Bill Date	: 23-Mar-2024 09:21 AM	UMR No.	: K KU44935
Rept. Dt	: 23-Mar-2024 02:36 PM	Bill No.	: KKBC90488
Ref By	: Dr.VAMSI KRISHNA KEDARISETTI	Result No	: RES348108 / 240302312
Sample Type	: Blood MBBS, DNB-General Medicine		

Parameters

Result

BLOOD GROUPING AND RH

BLOOD GROUP : " B "

SLIDE AGGLUTINATION

RH TYPE : POSITIVE

ESR

ESR : 40 mm/1st hour 0 - 10 mm/1st hour

*** End Of Report ***

Suggested Clinical Correlation * If necessary, Please discuss

DR. V.C.NEEHARIKA, MD
CONSULTANT PATHOLOGIST

A UNIT OF SAHRUDAYA HEALTHCARE (KAKINADA) PVT LTD.



MEDICOVER HOSPITAL KAKINADA

ADB Road, Near, Achampet Junction,
Kakinada, Andhra Pradesh 533005



MEDICOVER HOSPITALS

A UNIT OF SAHRUDAYA HEALTHCARE (KAKINADA) PVT LTD.

DEPARTMENT OF LABORATORY

Name	: Mr. YEDITHA TRINADHA RAO	Age /Sex	: 53 Y(s)/Male
Bill Date	: 23-Mar-2024 09:21 AM	UMR No.	: KKU44935
Rept. Dt	: 23-Mar-2024 11:14 AM	Bill No.	: KKBC90488
Ref By	: Dr.VAMSI KRISHNA KEDARISSETTI	Result No	: RES347736 / 120000246
Sample Type	: Serum		

Parameters	Result	Biological Reference Intervals
<u>T3,T4 AND TSH</u>		
T3 <i>Method : ECLIA</i>	: 1.70 ng/mL	0.8 - 2.0 ng/mL
T4 <i>Method : ECLIA</i>	: 10.05 ug/dL	5.1 - 14.1 ug/dL
TSH(THYROID STIMULATING HORMONE) <i>Method : ECLIA</i>	: * 6.00 uIU/mL	0.270 - 4.20 uIU/mL
<u>HBA1C (GLYCOSYLATED HAEMOGLOBIN)</u>		
HBA1C <i>TINIA (Turbidimetric inhibition immunoassay)</i>	: 6.4 %	Prediabetic 5.7 - 6.5 % Diabetic - > 6.5 %
MPG(Mean Plasma Glucose)	: 150.54 mg/dL	Excellent Control : 90 - 120 mg/dL Good Control : 121 - 150 mg/dL
<u>FBS (FASTING BLOOD GLUCOSE)</u>		
FASTING BLOOD GLUCOSE <i>Hexokinase</i>	: 100.5 mg/dL	Normal Range : 70 - 110 mg/dL Impaired Glucose tolerance : 100 - 125 mg/dL Diabetes Mellitus : - < 126 mg/dL

*** End Of Report ***

Suggested Clinical Correlation * If necessary, Please discuss

DR. V.C.NEEHARIKA, MD
CONSULTANT PATHOLOGIST

A UNIT OF SAHRUDAYA HEALTHCARE (KAKINADA) PVT LTD.



MEDICOVER HOSPITAL KAKINADA

ADB Road, Near, Achampet Junction,
Kakinada, Andhra Pradesh 533005



MEDICOVER HOSPITALS

LABORATORY REPORTS: BIOCHEMISTRY

A UNIT OF SAHRUDAYA HEALTHCARE (KAKINADA) PVT LTD.

Name	: Mr. YEDITHA TRINADHA RAO	Age /Sex	: 53 Y(s)/Male
Bill Date	: 23-Mar-2024 09:21 AM	UMR No.	: KKU44935
Rept. Dt	: 23-Mar-2024 12:45 PM	Bill No.	: KKBC90488
Ref By	: Dr. VAMSI KRISHNA KEDARISSETTI MBBS, DNB-General Medicine	Result No	: RES347903 / 1200002462

LFT(LIVER FUNCTION TEST)

<u>Parameters</u>	<u>Result</u>	<u>Biological Reference Intervals</u>
TOTAL BILIRUBIN <i>Method : Diazo Method</i>	: 0.582	< 1.2 mg/dL
DIRECT BILIRUBIN <i>Method : Diazo Method</i>	: 0.195	<= 0.20 mg/dL
INDIRECT BILIRUBIN	: 0.39	<= 1.0 mg/dL
SGPT (ALT) <i>Method : UV without P5P</i>	: * 58.5	<= 41 U/L
SGOT (AST) <i>Method : UV without P5P</i>	: * 46.4	<= 40 U/L
ALKALINE PHOSPHATASE (ALP) <i>Method : PNPP, AMP Buffer - IFCC Ref.</i>	: 92	40 - 129 U/L
TOTAL PROTEINS <i>Method : Biuret method</i>	: 7.8	6.0 - 8.0 g/dL
SERUM ALBUMIN <i>Method : Bromocresol Green (BCG)</i>	: 4.8	3.5 - 5.2 g/dL
GLOBULINS <i>Calculated</i>	: 3	2.5 - 3.5 g/dL
A/G RATIO <i>Calculation</i>	: 1.6	1.2 - 2.5
GAMMA GLUTAMYL TRANSFERASE <i>Method : G-glutamyl-carboxy-nitroanilide - IFCC Ref.</i>	: 50	10 - 71 U/L

*** End Of Report ***

Suggested Clinical Correlation * If necessary, Please discuss

Dr. V.C.NEEHARIKA, MD
CONSULTANT PATHOLOGIST

A UNIT OF SAHRUDAYA HEALTHCARE (KAKINADA) PVT LTD.



MEDICOVER HOSPITAL KAKINADA

ADB Road, Near, Achampet Junction,
Kakinada, Andhra Pradesh 533005



MEDICOVER HOSPITALS

LABORATORY REPORTS: BIOCHEMISTRY

A UNIT OF SAHRUDAYA HEALTHCARE (KAKINADA) PVT LTD.

Name	: Mr. YEDITHA TRINADHA RAO	Age /Sex	: 53 Y(s)/Male
Bill Date	: 23-Mar-2024 09:21 AM	UMR No.	: K KU44935
Rept. Dt	: 23-Mar-2024 11:33 AM	Bill No.	: KKBC90488
Ref By	: Dr. VAMSI KRISHNA KEDARISETTI MBBS, DNB-General Medicine	Result No	: RES347791 / 1200002462

PSA (PROSTATE SPECIFIC ANTIGEN)

<u>Parameter</u>	<u>Result Values</u>	<u>Biological Reference</u>
PSA Method - ECLIA	: 0.575	0.0 - 4.0 ng/ml

*** End Of Report ***

Suggested Clinical Correlation * If necessary, Please discuss

**Dr. V.C.NEEHARIKA, MD
CONSULTANT PATHOLOGIST**

A UNIT OF SAHRUDAYA HEALTHCARE (KAKINADA) PVT LTD.



MEDICOVER HOSPITAL KAKINADA

ADB Road, Near, Achampet Junction,
Kakinada, Andhra Pradesh 533005



MEDICOVER HOSPITALS

LABORATORY REPORTS: BIOCHEMISTRY

A UNIT OF SAHRUDAYA HEALTHCARE (KAKINADA) PVT LTD.

Name	: Mr. YEDITHA TRINADHA RAO	Age /Sex	: 53 Y(s)/Male
Bill Date	: 23-Mar-2024 09:21 AM	UMR No.	: K KU44935
Rept. Dt	: 23-Mar-2024 12:45 PM	Bill No.	: KKBC90488
Ref By	: Dr. VAMSI KRISHNA KEDARISSETTI MBBS, DNB-General Medicine	Result No	: RES347905 / 1200002462

LIPID PROFILE

<u>Parameters</u>	<u>Result</u>	<u>Biological Reference Intervals</u>
TOTAL CHOLESTEROL	: 238.6	Desirable :: < 200 mg/dL Borderline High :: 200 - 239 mg/dL High risk : > 240 mg/dL
<i>METHOD : Enzymatic colorimetric</i>		
HDL CHOLESTEROL	: 43.0	Low :: < 40 mg/dL High :: > 60 mg/dL
<i>Homogeneous enzymatic colorimetric</i>		
LDL CHOLESTEROL	: 175.8	Optimal : - < 100 mg/dL Near Optimal : 100 - 129 mg/dL Borderline High : 130 - 159 mg/dL High : 160 - 189 mg/dL Very High : - > 190 mg/dL
VLDL	: * 19.8	mg/dl
<i>Calculation</i>		
SERUM TRYGLYCERIDES	: 99.0	< 150 mg/dL Borderline High : 150 - 199 mg/dL High : 200 - 499 mg/dL
<i>METHOD: Enzymatic colorimetric</i>		
CHO/HDL RATIO	: * 5.5	Normal : - < 3.5 High Risk : - > 5.0

*** End Of Report ***

Suggested Clinical Correlation * If necessary, Please discuss

**Dr. V.C.NEEHARIKA, MD
CONSULTANT PATHOLOGIST**

A UNIT OF SAHRUDAYA HEALTHCARE (KAKINADA) PVT LTD.



MEDICOVER HOSPITAL KAKINADA

ADB Road, Near, Achampet Junction,
Kakinada, Andhra Pradesh 533005



MEDICOVER HOSPITALS

LABORATORY REPORTS: CLINICAL PATHOLOGY

A UNIT OF SAHRUDAYA HEALTHCARE (KAKINADA) PVT LTD.

Name	: Mr. YEDITHA TRINADHA RAO	Age /Sex	: 53 Y(s)/Male
Bill Date	: 23-Mar-2024 09:21 AM	UMR No.	: K KU44935
Rept. Dt	: 23-Mar-2024 02:36 PM	Bill No.	: KKBC90488
Ref By	: Dr. VAMSI KRISHNA KEDARISSETTI MBBS, DNB-General Medicine	Result No	: RES348108 / 240302312

CUE (COMPLETE URINE EXAMINATION)

<u>Parameters</u>	<u>Result</u>	<u>Biological Reference Intervals</u>
<u>PHYSICAL EXAMINATION</u>		
VOLUME	: 30	10 ml to 25 ml
COLOUR	: PALE YELLOW	PALE YELLOW
APPEARANCE	: CLEAR	CLEAR
<u>CHEMICAL EXAMINATION</u>		
SPECIFIC GRAVITY	: 1.020	1.000 - 1.030
<i>Dipstick</i>		
PH	: 6.5	5.0 - 8.0
<i>Dipstick</i>		
PROTEIN	: NIL	NIL to +++
<i>Dipstick/Heat coagulation test</i>		
GLUCOSE	: NIL	NIL to ++++
<i>Dipstick/Benedict's test</i>		
UROBILINOGEN	: NIL	NIL to ++++
<i>Dipstick</i>		
KETONE	: NEGATIVE	NEGATIVE
<i>Dipstick/Rothera's Nitroprusside test.</i>		
BLOOD	: NIL	NIL to ++++
<i>Dipstick/Microscopy</i>		
NITRITE	: NEGATIVE	NEGATIVE
<i>Dipstick</i>		
<u>MICROSCOPIC EXAMINATION</u>		
PUS CELLS	: * 2 - 4	0 - 5 /hpf
RBC	: NIL	0 - 5 /hpf
EPITHELIAL CELLS	: * 1 - 2	0 - 5 /hpf
CRYSTALS	: NIL	NIL
OTHERS	: NIL	NIL

*** End Of Report ***

Suggested Clinical Correlation * If necessary, Please discuss

Dr. V.C.NEEHARIKA, MD
CONSULTANT PATHOLOGIST

A UNIT OF SAHRUDAYA HEALTHCARE (KAKINADA) PVT LTD.



MEDICOVER
HOSPITALS

A UNIT OF SAHRUDAYA HEALTHCARE (KAKINADA) PVT LTD.

Patient ID:	KKU44935	Patient Name:	Y TRINADHA RAO 53Y/M DR VAM SI KRISHNA
Age:		Sex:	M
Accession Number:		Modality:	CR
Referring Physician:		Study:	CHEST
Study Date:	23-Mar-2024		

X-RAY CHEST (PA VIEW)

FINDINGS:

- The Lung parenchyma is normal.
- Bilateral hilar shadow appear normal.
- Trachea is central in position with normal trachea-bronchial angle.
- Cardiomedastinal contour is maintained.
- Cardiophrenic & costophrenic angles are normal.
- Domes of diaphragm are normal.

IMPRESSION:

- *NO SIGNIFICANT ABNORMALITY DETECTED.*

Kindly correlate clinically

Tejaswi
DR. TEJASWI RAMU
MBBS, MD(RADIOLOGY)

Date: 23-Mar-2024 12:43:15

A UNIT OF SAHRUDAYA HEALTHCARE (KAKINADA) PVT LTD.

Y. TRINADHARAO

Y.

Male

3/23/2024 1:06:34 PM

Rate 80 . Age not entered, assumed to be 50 years old for purpose of ECG interpretation
 Sinus rhythm.....normal P axis, V-rate 50- 99
 PR 104 . Short PR interval.....PR <110ms
 QRSD 78 . Probable left atrial enlargement.....P >50ms, <-0.10mV V1
 QT 357 . Minimal ST depression, inferior leads.....ST <-0.04mV, II III aVF
 QTc 412

--AXIS--
 P 73
 QRS 64
 T 48

- BORDERLINE ECG -

12 Lead: Standard Placement

Unconfirmed Diagnosis

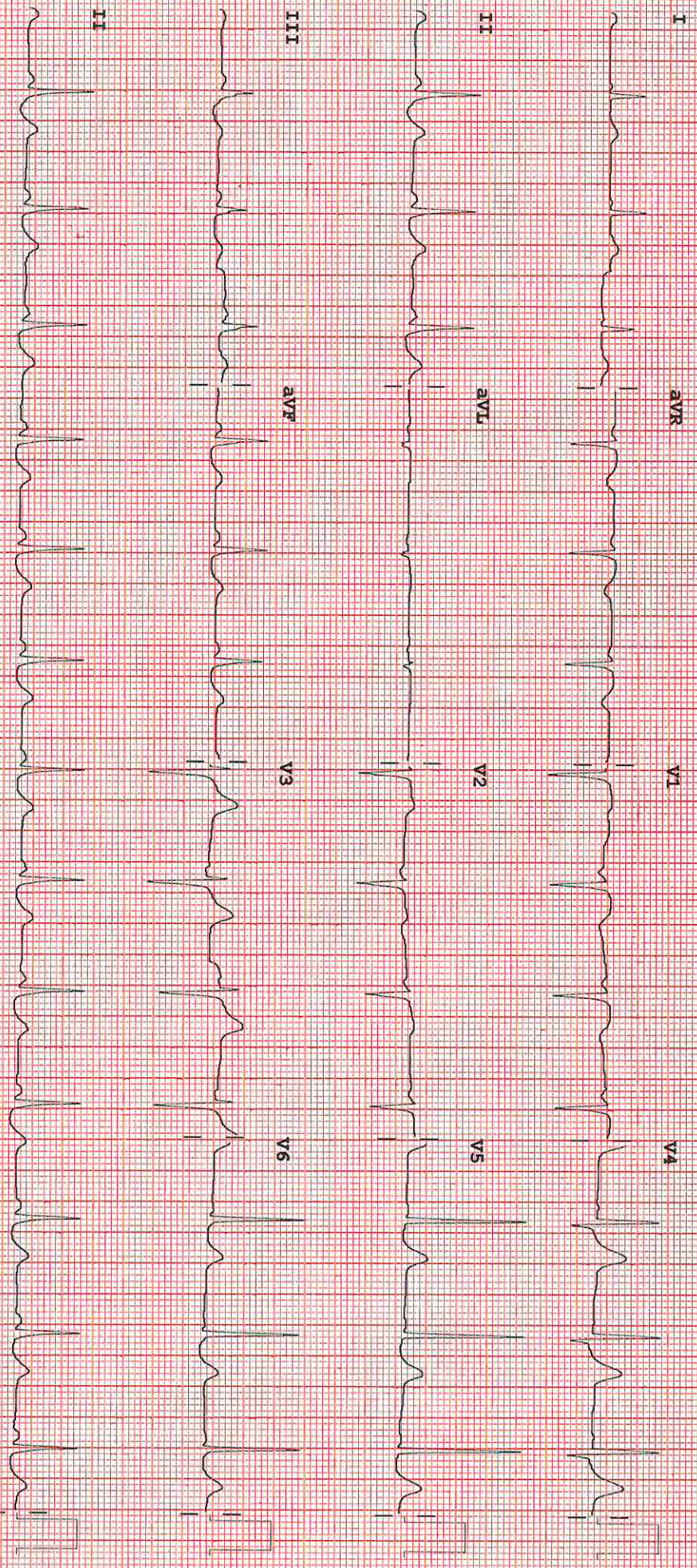

Device: Speed: 25 mm/sec Limb: 10 mm/mV Chest: 10.0 mm/mV
 P 50- 0.15-100 Hz 100B CL E?

605 for PHILIPS REORDER M22428



MEDICOVER HOSPITALS

ADB Road, Near Atchampeta Junction,
Kakinada, Andhra Pradesh 533005.



MEDICOVER
HOSPITALS
KAKINADA

DEPARTMENT OF CARDIOLOGY

Name : Y. Trinadha Rao	Age / Sex : 53/m	Date : 23/03/24
------------------------	------------------	-----------------

2D ECHO WITH COLOUR DOPPLER

Mitral Valve :
 Aortic Valve : normal
 Pulmonary Valve :
 Tricuspid Valve :
 Left Ventricle : IVSd : 1.0 cm EDD : 4.6 cm EF : 62 %
 : Pwd : 1.1 cm ESD : 2.8 cm
 Aorta : 2.9 cm
 Left Atrium : 3.4 cm
 Right Atrium :
 Right Ventricle :
 Pulmonary Artery :
 IAS : normal
 IVS :
 SVC/IVC/CS :
 Pericardium :
 Doppler study : MIF - E. L. A ; AJV 1.3 m/s ; RVSP 30 +RAP ; PJV m/s

IMPRESSION

NO LV RWMA
 Normal LV systolic function
 Moderate TR / mild PAH
 NO PE/CLOT

CONSULTANT