

Patient:

R. Srinivasa Rao

HR 75/min

Intervals:

RR 796 ms

P 96 ms

PR 138 ms

QRS 186 ms

QT 352 ms

QTc 396 ms

Axis:

P 31°

QRS 67°

T 54°

P (II) 0.11 mV

S (V1) -1.36 mV

R (V5) 1.71 mV

Sokol. 4.22 mV

SINUS RHYTHM

CONSIDER LEFT VENTRICULAR HYPERTROPHY

5.62

UNCONFIRMED REPORT

Age: ..... M / F

..... cm / ..... kg

10 mm/mV

10 mm/mV

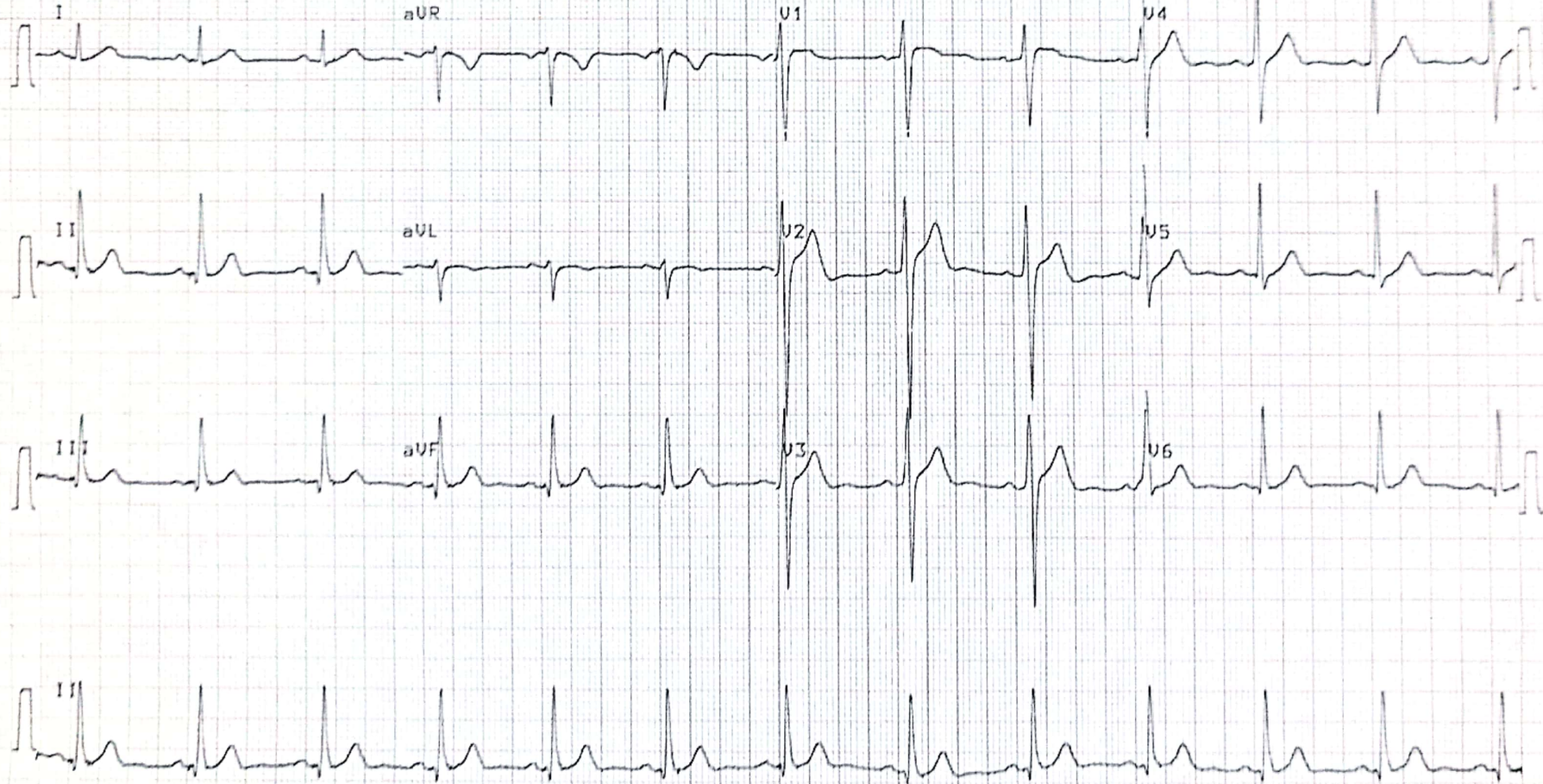

25 mm/s

0.30-35Hz F60 55F 5B5 5a 10-FEB-24 14:23:54

AGILUS DIAGNOSTICS

AT-2plus 4.14 CM

SCHILLER

Part No 2.157017M CE 0124

## Cardiology Report

**Patient ID :** 10\_02\_2024\_11\_29\_10  
**Patient Name :** REDDY SRINIVAS RAO  
**Age :** 034Y  
**Sex :** M  
**Indication :**

**Study Date :** 10/02/2024  
**Referring MD :**  
**Performing MD :** T SANTOSH MDDM  
**Sonographer :**

**Exam Type :** Cardiac  
**Height :** ??cm      **Weight :** ??kg  
**BP(SYS/DIA) :** ???/??mmHg      **BSA :** ??m<sup>2</sup>

**LV/Teich(M) [ Direct ]**

IVSd	10.5 mm	LVIDd	46.3 mm
LVPWd	10.0 mm	LVIDs	29.3 mm
EDV	98.8 mL	ESV	33.0 mL
SV	65.8 mL	EF	66.60 %
FS	36.72 %	LV Mass	206.8 g
LV Mass-c	166.0 g		

**AV/LA(M) [ Direct ]**

AOd	25.2 mm	LA diam	29.9 mm
AOd/LAs	0.84	LAs/AOd	1.19

**Aortic Valve [ Direct ]**

AV Vmax	0.91 m/s	AV PGmax	3.3 mmHg
---------	----------	----------	----------

**Pulmonary Valve [ Direct ]**

PV Vmax	0.81 m/s	PV PGmax	2.6 mmHg
---------	----------	----------	----------

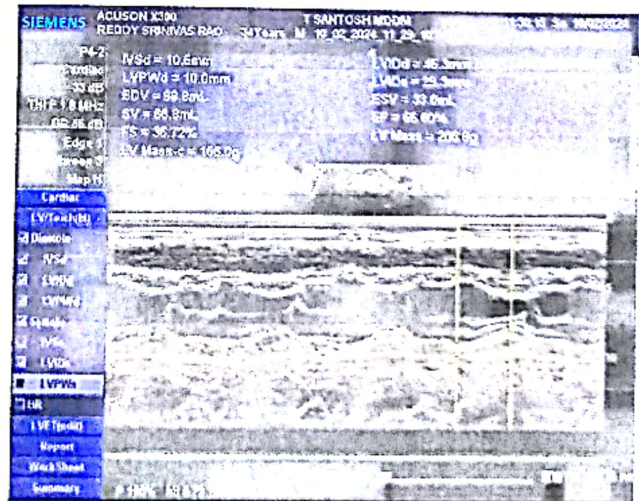
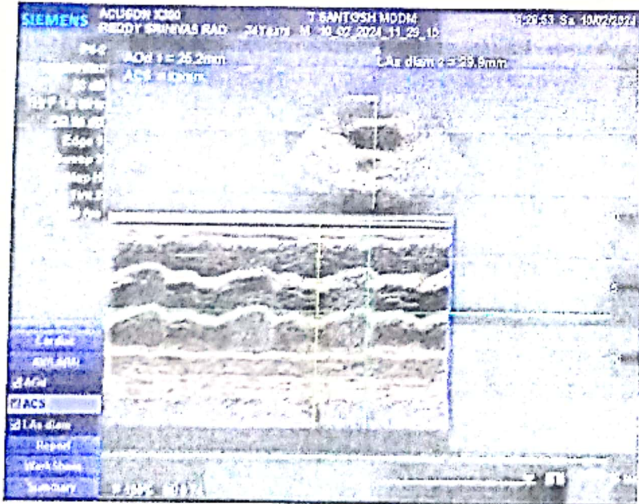

Diagnostics Report

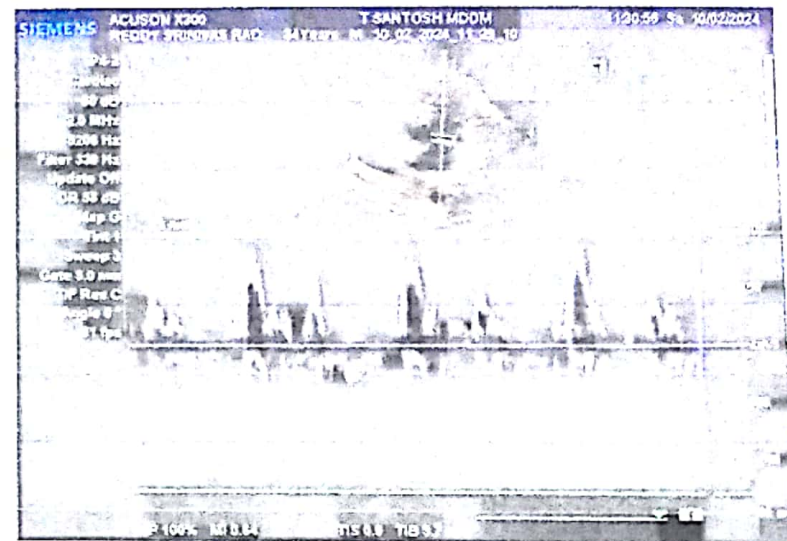
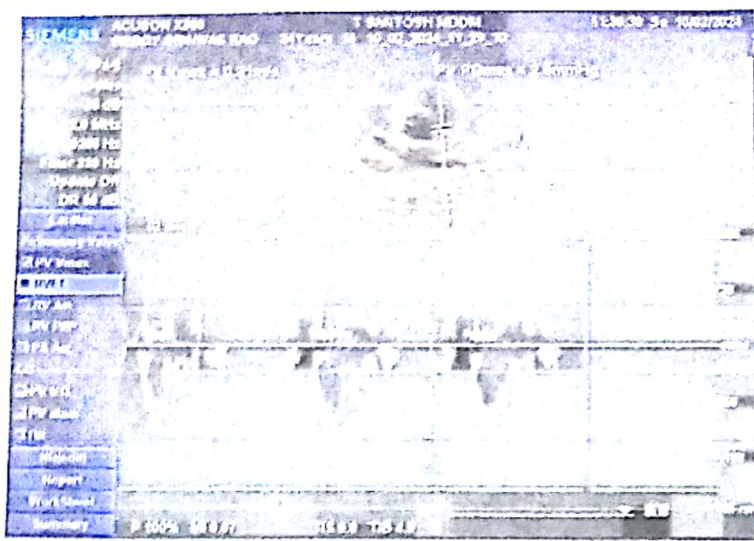

Summary

NORMAL HEARTSIZE CHAMBERS  
NO RWMA OF LV  
NORMAL LV SYSTOLIC FUNCTION  
NO PE / ICM

Signature 

NAME: MR. R SRINIVASA RAO

DATE: 10/02/2024

AGE: 34/M

SONOGRAPHY OF ABDOMEN & PELVIS

- Liver** : Liver is 15.0 cms. Normal in size and echo texture. No focal lesions Seen. Portal vein is normal Common bile duct is normal. Intrahepatic biliary radicles normal.
- Gall Bladder** : Gallbladder wall is normal. No evidence of any calculi. No evidence of pericholecystic collection
- CBD** : Normal
- PV** : Normal
- Pancreas** : Pancreas are normal in size and echotexture. No focal lesions. Pancreatic duct is normal.
- Spleen** : 10.3 cm. Normal in size and echotexture
- Kidneys** : Both kidneys are normal in size & echo texture. No focal lesions. No evidence of calculi. No evidence of any hydronephrosis. Cortico-medullary differentiation is normal.  
(RIGHT KIDNEY 8.0x 4.5 cm, LEFT KIDNEY 9.6 x 4.3 cm)
- U. Bladder** : Urinary bladder is Well distended. No calculi. Wall thickness normal
- Prostate** : (17 CC). Normal in size and Echo texture.
- Misc** : No evidence of any abdominal lymphadenopathy.  
No evidence of any abnormal mass  
No evidence of any free or localized collection of fluid.
- IMPRESSION** : NORMAL STUDY.



DR. B. REVATHI, DMRD  
CONSULTANT RADIOLOGIST

Name:MR.R.SRINIVASA RAO

Date :10/02/2024

Age : 34Y/MALE

``X-RAY CHEST PA VIEW

Cardiac size is normal.

Both of the lung fields are normal.

Both Costophrenic angles and Cardiophrenic angles are clear.

Both the hila are normal.

Both the domes of diaphragm are normal.

Visualized bony thorax is normal.

IMPRESSION : NORMAL STUDY.



DR.B.REVATHI,DMRD  
CONSULTANT RADIOLOGIST