



3 BOB

भारत सरकार
Government of India



भारतीय विशिष्ट पहचान प्राधिकरण
Unique Identification Authority of India

नामांकन क्रम/ Enrolment No.: 0000/00713/29866

Download Date: 24/02/2021

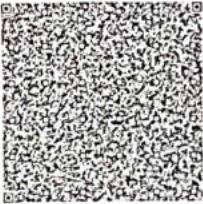

To
पल्लवी श्रीवास्तव
Pallavi Shrivastav
W/o Subhash Chandra
Flat No F-501
Chhatrapati Shivaji Greens Apartments
Ekatapuram
near Sree Ram Centennial Girls School
Bhogipur
Mittan Chak
Patna - 804453
7903339515

Issue Date: 04/02/2021



आपका आधार क्रमांक / Your Aadhaar No. :
4510 1905 9786
VID : 9151 0318 0269 8988

मेरा आधार, मेरी पहचान

भारत सरकार
Government of India





पल्लवी श्रीवास्तव
Pallavi Shrivastav
जन्म तिथि/DOB: 23/08/1987
महिला/ FEMALE

Download Date: 24/02/2021

Issue Date: 04/02/2021

4510 1905 9786
VID : 9151 0318 0269 8988

मेरा आधार, मेरी पहचान

सूचना

■ आधार पहचान का प्रमाण है, नागरिकता का नहीं।
■ स्मार्ट QR कोड / ऑफलाइन XML / ऑनलाइन ऑथेंटिकेशन से पहचान प्रमाणित करें।
■ यह एक इलेक्ट्रॉनिक प्रक्रिया द्वारा बना हुआ पत्र है।

INFORMATION

■ Aadhaar is a proof of identity, not of citizenship.
■ Verify identity using Secure QR Code/ Offline XML/ Online Authentication.
■ This is electronically generated letter.

■ आधार देश भर में मान्य है।
■ आधार कई सरकारी और गैर सरकारी सेवाओं को पाना आसान बनाता है।
■ आधार में मोबाइल नंबर और ईमेल ID अपडेट रखें।
■ आधार को अपने स्मार्ट फोन पर रखें, mAadhaar App के साथ।

■ Aadhaar is valid throughout the country.
■ Aadhaar helps you avail various Government and non-Government services easily.
■ Keep your mobile number & email ID updated in Aadhaar.
■ Carry Aadhaar in your smart phone – use mAadhaar App.

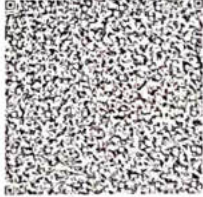

पता:
डब्लू ओ सुभाष चंद्र, फ्लैट नं एफ-५०१, छत्रपति शिवाजी प्रीम्न अपार्टमेंट्स, श्री राम सेंटेंनियल गर्ल्स विद्यालय के पास, एकतपुरम, भोगीपुर, पटना, बिहार - 804453

Address:
W/o Subhash Chandra, Flat No F-501, Chhatrapati Shivaji Greens Apartments, near Sree Ram Centennial Girls School, Ekatapuram, Bhogipur, Patna, Bihar - 804453

4510 1905 9786
VID : 9151 0318 0269 8988

1947 | help@uidai.gov.in | www.uidai.gov.in

PALLAVI SHRIVASTAV
Female 35Years

HR : 69 bpm
P : 93 ms
PR : 128 ms
QRS : 73 ms
QT/QTc : 399/428 ms
P/QRS/T : 4/13/-11 °
RV5/SV1 : 0.939/0.740 mV

Diagnosis Information:

Sinus Rhythm
Abnormal Q Wave(III)
Inverted T Wave(III,aVF)

Ref-Phys. :
Report Confirmed by:

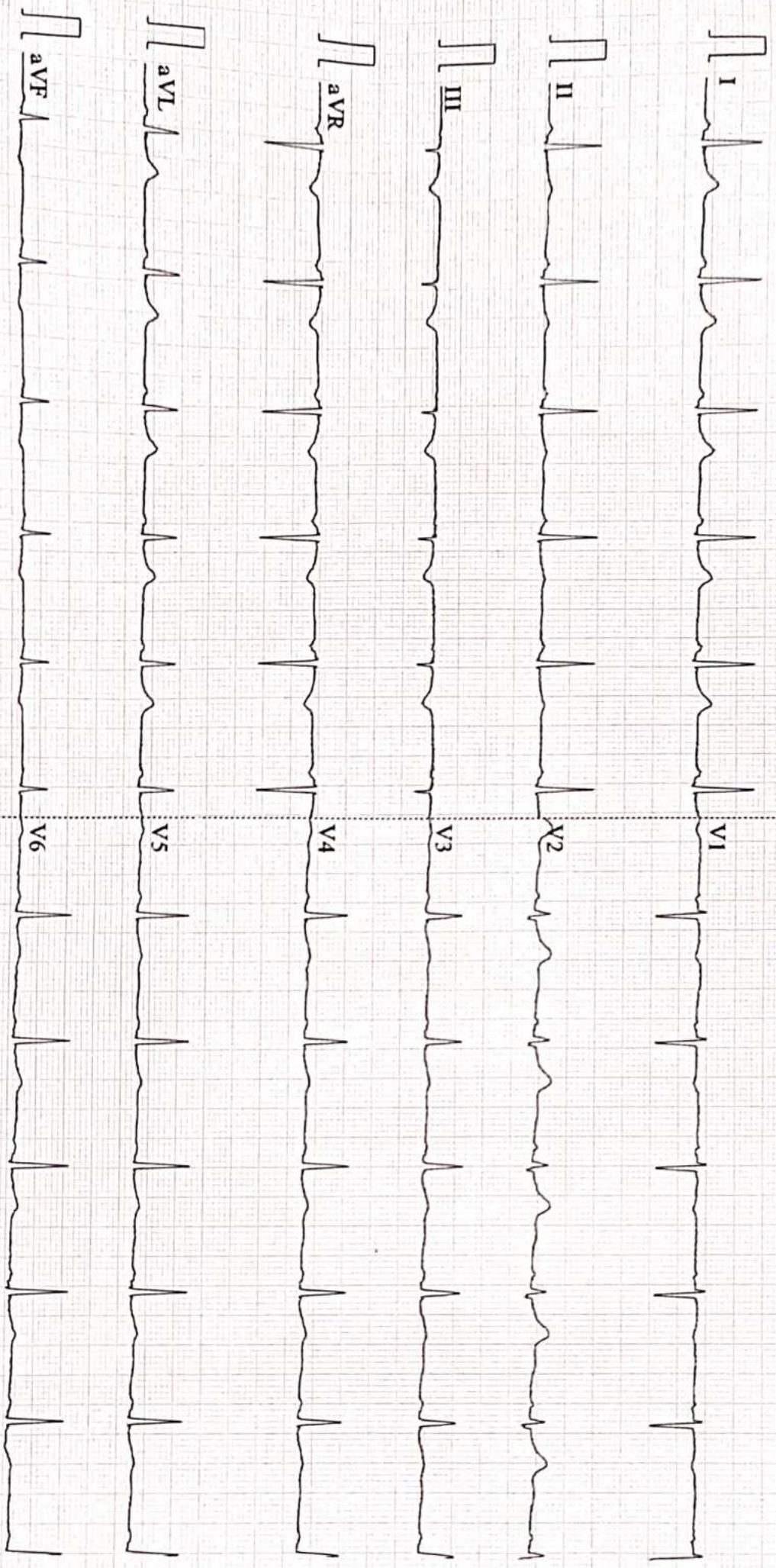

0.67~100Hz AC50 25mm/s 10mm/mV 2*5.0s 69 V2.2 SEMIF V1.81 DIAGNOSTIC

BPL



Name :- Pallavi Shrivastav
Pt's ID :- 18/40375
Refd by :- SELF

Age/Sex:-35Yrs/F
Date :-20/08/23

Thanks for referral.

REPORT OF USG OF WHOLE ABDOMEN

- Liver** :- Normal in size(13.6cm) with slightly raised echotexture. No focal or diffuse lesion is seen. IHBR are not dilated. PV is normal in course and calibre with echofree lumen.
- G. Bladder** :- It is normal in shape, size & position. It is echofree & shows no evidence of calculus, mass or sludge.
- CBD** :- It is normal in calibre & is echofree.
- Pancreas** :- Normal in shape, size & echotexture. No evidence of parenchymal / ductal calcification is seen. No definite peripancreatic collection is seen.
- Spleen** :- Normal in size(11.2cm) with normal echotexture. No focal lesion is seen. No evidence of varices is noticed.
- Kidneys** :- Both kidneys are normal in shape, size & position. Sinus as well as cortical echoes are normal. No evidence of calculus, space occupying lesion or hydronephrosis is seen.
Right Kidney measures 10.2cm and Left Kidney measures 10.4cm.
- Ureters** :- Ureters are normal.
- U. Bladder**:- It is echofree. No evidence of calculus, mass or diverticulum is seen.
- Uterus** :- Normal in size (7.6cm x 3.9cm) and anteverted in position with normal myometrial echotexture and endometrial thickness.
- Ovaries** :- Both ovaries show normal echotexture and follicular pattern. No pelvic (POD) collection is seen.
- Others** :- No ascites or abdominal adenopathy is seen.
No free subphrenic / basal pleural space collection is seen.

IMPRESSION:- *Mild Fatty Liver.*
Otherwise Normal Scan.

Dr. U. Kumar
MBBS, MD (Radio-Diagnosis)
Consultant Radiologist



ISO 9001 : 2015

AAROGYAM DIAGNOSTICS

(A UNIT OF CULPAM HEALTH CARE PVT. LTD.)

F- 41, P.C. Colony, Opp. Madhuban Complex,
Near Malahi Pakari Chowk, Kankarbagh, Patna – 20

9264278360, 9065875700, 8789391403

info@aarogyamdiagnostics.com

www.aarogyamdiagnostics.com

Date	20/08/2023	Srl No.	4	Patient Id	2308200004
Name	Mrs. PALLAVI SHRIVASTAV	Age	35 Yrs.	Sex	F
Ref. By	Dr.BOB				

Test Name	Value	Unit	Normal Value
BOB			
HB A1C	5.0	%	

EXPECTED VALUES :-

Metabolically healthy patients	=	4.8 - 5.5 % HbA1C
Good Control	=	5.5 - 6.8 % HbA1C
Fair Control	=	6.8-8.2 % HbA1C
Poor Control	=	>8.2 % HbA1C

REMARKS:-

In vitro quantitative determination of **HbA1C** in whole blood is utilized in long term monitoring of glycemia

The **HbA1C** level correlates with the mean glucose concentration prevailing in the course of the patient's recent history (approx - 6-8 weeks) and therefore provides much more reliable information for glycemia monitoring than do determinations of blood glucose or urinary glucose.

It is recommended that the determination of **HbA1C** be performed at intervals of 4-6 weeks during Diabetes Mellitus therapy.

Results of **HbA1C** should be assessed in conjunction with the patient's medical history, clinical examinations and other findings.

**** End Of Report ****

Dr.R.B.RAMAN
MBBS, MD
CONSULTANT PATHOLOGIST



ISO 9001 : 2015

AAROGYAM DIAGNOSTICS

(A UNIT OF CULPAM HEALTH CARE PVT. LTD.)

F- 41, P.C. Colony, Opp. Madhuban Complex,
Near Malahi Pakari Chowk, Kankarbagh, Patna - 20

9264278360, 9065875700, 8789391403

info@aarogyamdiagnostics.com

www.aarogyamdiagnostics.com

Date	20/08/2023	Srl No. 4	Patient Id 2308200004
Name	Mrs. PALLAVI SHRIVASTAV	Age 35 Yrs.	Sex F
Ref. By Dr.BOB			

Test Name	Value	Unit	Normal Value
COMPLETE BLOOD COUNT (CBC)			
HAEMOGLOBIN (Hb)	10.5	gm/dl	11.5 - 16.5
TOTAL LEUCOCYTE COUNT (TLC)	6,700	/cumm	4000 - 11000
DIFFERENTIAL LEUCOCYTE COUNT (DLC)			
NEUTROPHIL	60	%	40 - 75
LYMPHOCYTE	34	%	20 - 45
EOSINOPHIL	02	%	01 - 06
MONOCYTE	04	%	02 - 10
BASOPHIL	00	%	0 - 0
ESR (WESTEGREN' s METHOD)	16	mm/1st hr.	0 - 20
R B C COUNT	3.49	Millions/cmm	3.8 - 4.8
P.C.V / HAEMATOCRIT	31.5	%	35 - 45
M C V	90.26	fl.	80 - 100
M C H	30.09	Picogram	27.0 - 31.0
M C H C	33.3	gm/dl	33 - 37
PLATELET COUNT	2.43	Lakh/cmm	1.50 - 4.00
BLOOD GROUP ABO	"B"		
RH TYPING	POSITIVE		
BLOOD SUGAR FASTING	72.5	mg/dl	70 - 110
SERUM CREATININE	0.79	mg%	0.5 - 1.3
BLOOD UREA	19.3	mg /dl	15.0 - 45.0
SERUM URIC ACID	5.2	mg%	2.5 - 6.0
<u>LIVER FUNCTION TEST (LFT)</u>			



ISO 9001 : 2015

AAROGYAM DIAGNOSTICS

(A UNIT OF CULPAM HEALTH CARE PVT. LTD.)

F- 41, P.C. Colony, Opp. Madhuban Complex,
Near Malahi Pakari Chowk, Kankarbagh, Patna – 20

9264278360, 9065875700, 8789391403

info@aarogyamdiagnostics.com

www.aarogyamdiagnostics.com

Date	20/08/2023	Srl No.	4	Patient Id	2308200004
Name	Mrs. PALLAVI SHRIVASTAV	Age	35 Yrs.	Sex	F
Ref. By	Dr.BOB				

Test Name	Value	Unit	Normal Value
BILIRUBIN TOTAL	0.63	mg/dl	0 - 1.0
CONJUGATED (D. Bilirubin)	0.21	mg/dl	0.00 - 0.40
UNCONJUGATED (I.D.Bilirubin)	0.42	mg/dl	0.00 - 0.70
TOTAL PROTEIN	6.9	gm/dl	6.6 - 8.3
ALBUMIN	3.9	gm/dl	3.4 - 5.2
GLOBULIN	3	gm/dl	2.3 - 3.5
A/G RATIO	1.3		
SGOT	15.0	IU/L	5 - 35
SGPT	17.5	IU/L	5.0 - 45.0
ALKALINE PHOSPHATASE IFCC Method	84.4	U/L	35.0 - 104.0
GAMMA GT	22.5	IU/L	6.0 - 42.0

LFT INTERPRET**LIPID PROFILE**

TRIGLYCERIDES	63.4	mg/dL	25.0 - 165.0
TOTAL CHOLESTEROL	131.2	mg/dL	29.0 - 199.0
H D L CHOLESTEROL DIRECT	41.9	mg/dL	35.1 - 88.0
V L D L	12.68	mg/dL	4.7 - 22.1
L D L CHOLESTEROL DIRECT	76.62	mg/dL	63.0 - 129.0
TOTAL CHOLESTEROL/HDL RATIO	3.131		0.0 - 4.97
LDL / HDL CHOLESTEROL RATIO	1.829		0.00 - 3.55
THYROID PROFILE QUANTITY	20	ml.	



Date	20/08/2023	Srl No.	4	Patient Id	2308200004
Name	Mrs. PALLAVI SHRIVASTAV	Age	35 Yrs.	Sex	F
Ref. By	Dr.BOB				

Test Name	Value	Unit	Normal Value
COLOUR	PALE YELLOW		
TRANSPARENCY	CLEAR		
SPECIFIC GRAVITY	1.030		
PH	6.0		
ALBUMIN	NIL		
SUGAR	NIL		
MICROSCOPIC EXAMINATION			
PUS CELLS	1-3	/HPF	
RBC'S	NIL	/HPF	
CASTS	NIL		
CRYSTALS	NIL		
EPITHELIAL CELLS	2-4	/HPF	
BACTERIA	NIL		
OTHERS	NIL		

Assay performed on enhanced chemi lumenescence system (Centaur-Siemens)

Serum T3,T4 & TSH measurements form the three components of Thyroid screening panel, useful in diagnosing various disorders of Thyroid gland function.

1. Primary hypothyroidism is accompanied by depressed serum T3 and T4 values and elevated serum TSH level.
2. Primary hyperthyroidism is accompanied by elevated serum T3 and T4 levels along with depressed TSH values.
3. Normal T4 levels are accompanied by increased T3 in patients with T3 thyrotoxicosis.



ISO 9001 : 2015

AAROGYAM DIAGNOSTICS

(A UNIT OF CULPAM HEALTH CARE PVT. LTD.)

F- 41, P.C. Colony, Opp. Madhuban Complex,
Near Malahi Pakari Chowk, Kankarbagh, Patna – 20

9264278360, 9065875700, 8789391403

info@aarogyamdiagnostics.com

www.aarogyamdiagnostics.com

Date	20/08/2023	Srl No.	4	Patient Id	2308200004
Name	Mrs. PALLAVI SHRIVASTAV	Age	35 Yrs.	Sex	F
Ref. By	Dr.BOB				

Test Name	Value	Unit	Normal Value
4. Slightly elevated T3 levels may be found in pregnancy and estrogen therapy, while depressed levels may be encountered in severe illness, renal failure and during therapy with drugs like propranolol and propyl thiouracil.			
5. Although elevated TSH levels are nearly always indicative of primary hypothyroidism, and may be seen in secondary thyrotoxicosis.			

**** End Of Report ****

Dr.R.B.RAMAN
MBBS, MD
CONSULTANT PATHOLOGIST

AAROGYAM DIAGNOSTICS
PATNA

Report



(GEM212170906)(R)Kardic by Allengers

2207 / MRS.PALLAVI SHRIVASTAV / 35 Yrs / F / 156 Cms / 76 Kg Date: 20-Aug-2023 Technician : RESHMA ALI

Stage	Time	Duration	Belt Speed (mph)	Elevation	METs	Rate	% THR Achieved	BP	RPP	PVC	Comments
Supine	00:08	0:01	00.0	00.0	01.0	78	42 %	110/70	085	00	
Standing	00:16	0:01	00.0	00.0	01.0	81	44 %	110/70	089	00	
HV	00:23	0:01	00.0	00.0	01.0	075	41 %	110/70	082	00	
Warm Up	00:32	0:01	01.0	00.0	01.0	075	41 %	110/70	082	00	
ExStart	00:43	0:06	01.7	10.0	01.1	095	51 %	110/70	104	00	
BRUCE/ Stage 1	03:43	3:00	01.7	10.0	04.7	146	79 %	115/75	167	00	
BRUCE/ Stage 2	06:43	3:00	02.5	12.0	07.1	163	88 %	120/80	195	00	
PeakEx	08:22	1:39	03.4	14.0	08.8	176	95 %	125/85	220	00	
Recovery	09:21	1:00	01.1	00.0	01.2	147	79 %	120/80	176	00	
Recovery	10:21	2:00	01.1	00.0	01.0	132	71 %	115/75	151	00	
Recovery	11:41	3:19	01.1	00.0	01.0	119	64 %	110/70	130	00	

Findings :

Exercise Time : 07:40
Max HR Attained : 176 bpm 95% of Target 185
Max BP Attained : (Sys) 125/85
Max WorkLoad Attained : 8.8 Fair response to induced stress
Max ST Dep Lead & Value : V6 & -2.0 mm in PeakEx mm
Test End Reasons : Test Complete

Report :

AAROGYAM DIAGNOSTICS

Supine



2207 / MRS.PALLAVI SHRIVASTAV / 35 Yrs / F / 156 Cms / 76 Kg / HR : 78

Date: 20-Aug-2023 10:49:50 AM METS: 1.0/ 78 bpm 42% of THR BP: 110/70 mmHg Raw ECG/ BLC On/ Notch On/ HF 0.05 Hz/LF 100 Hz

ExTime: 00:08 0.0 mph, 0.0%

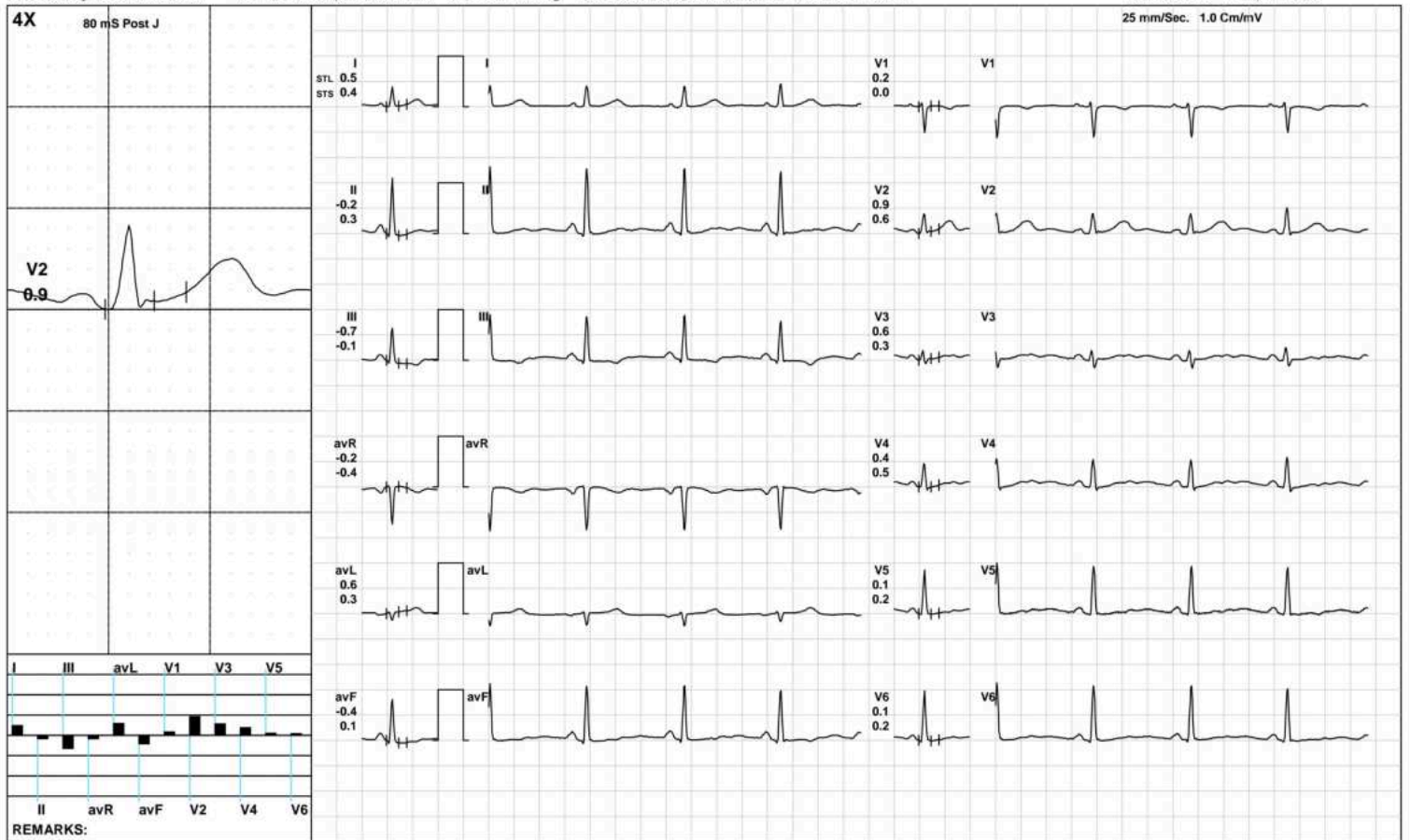

AAROGYAM DIAGNOSTICS

Standing



2207 / MRS.PALLAVI SHRIVASTAV / 35 Yrs / F / 156 Cms / 76 Kg / HR : 81

Date: 20-Aug-2023 10:49:50 AM METS: 1.0/ 81 bpm 43% of THR BP: 110/70 mmHg Raw ECG/ BLC On/ Notch On/ HF 0.05 Hz/LF 100 Hz

ExTime: 00:16 0.0 mph, 0.0%

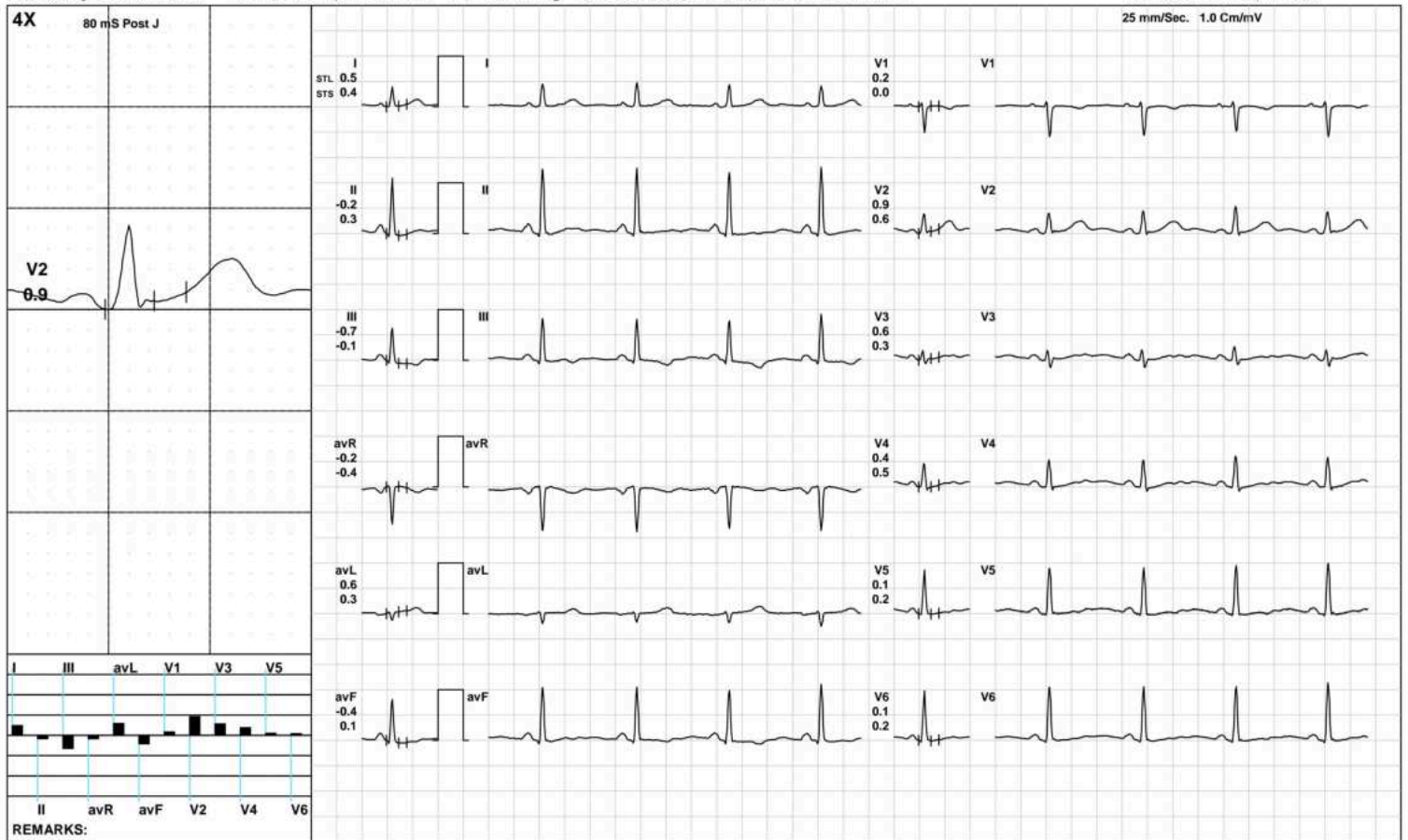

(GEM212170906)(R)Kardic by Allengers

AAROGYAM DIAGNOSTICS

HV



2207 / MRS.PALLAVI SHRIVASTAV / 35 Yrs / F / 156 Cms / 76 Kg / HR : 75

Date: 20-Aug-2023 10:49:50 AM METS: 1.0/ 75 bpm 40% of THR BP: 110/70 mmHg Raw ECG/ BLC On/ Notch On/ HF 0.05 Hz/LF 100 Hz

ExTime: 00:23 0.0 mph, 0.0%

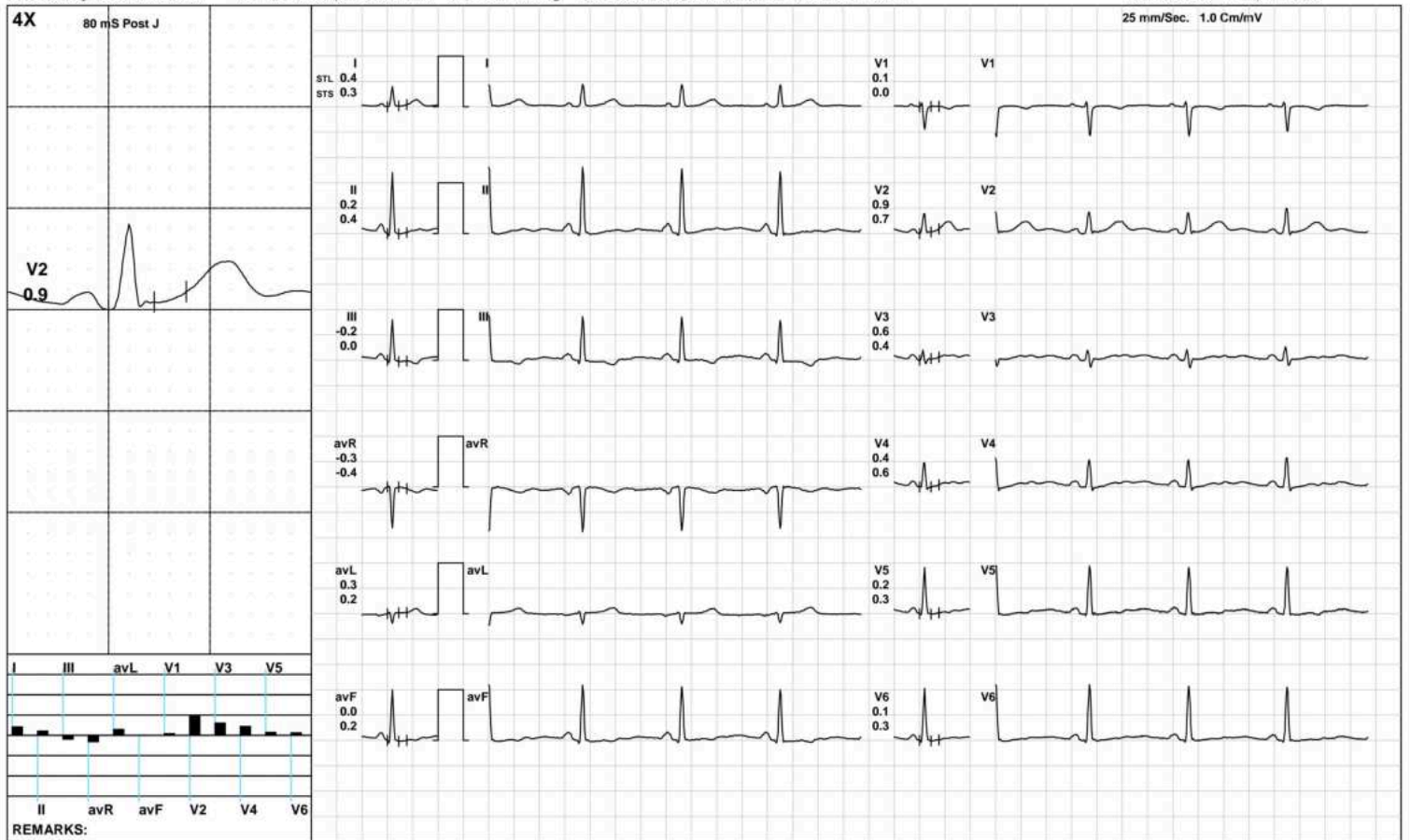

(GEM212170906)(R)Kardic by Allengers

AAROGYAM DIAGNOSTICS

Warm Up



2207 / MRS.PALLAVI SHRIVASTAV / 35 Yrs / F / 156 Cms / 76 Kg / HR : 75

Date: 20-Aug-2023 10:49:50 AM METS: 1.0/ 75 bpm 40% of THR BP: 110/70 mmHg Raw ECG/ BLC On/ Notch On/ HF 0.05 Hz/LF 100 Hz

ExTime: 00:32 1.0 mph, 0.0%

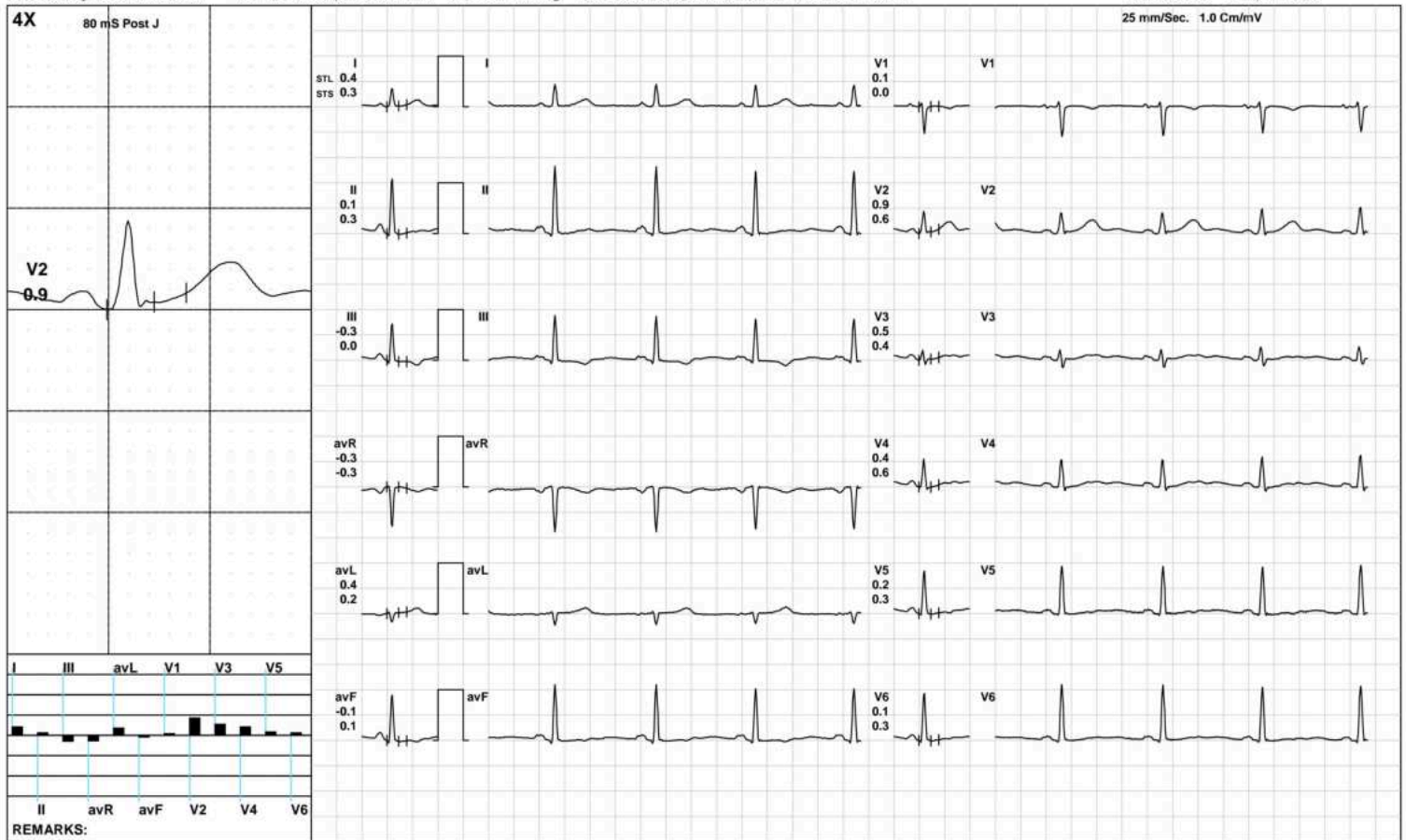

(GEM212170906)(R)Kardic by Allengers

AAROGYAM DIAGNOSTICS

ExStart



2207 / MRS.PALLAVI SHRIVASTAV / 35 Yrs / F / 156 Cms / 76 Kg / HR : 95

Date: 20-Aug-2023 10:49:50 AM METS: 1.1/ 95 bpm 51% of THR BP: 110/70 mmHg Raw ECG/ BLC On/ Notch On/ HF 0.05 Hz/LF 100 Hz

ExTime: 00:06 1.7 mph, 10.0%

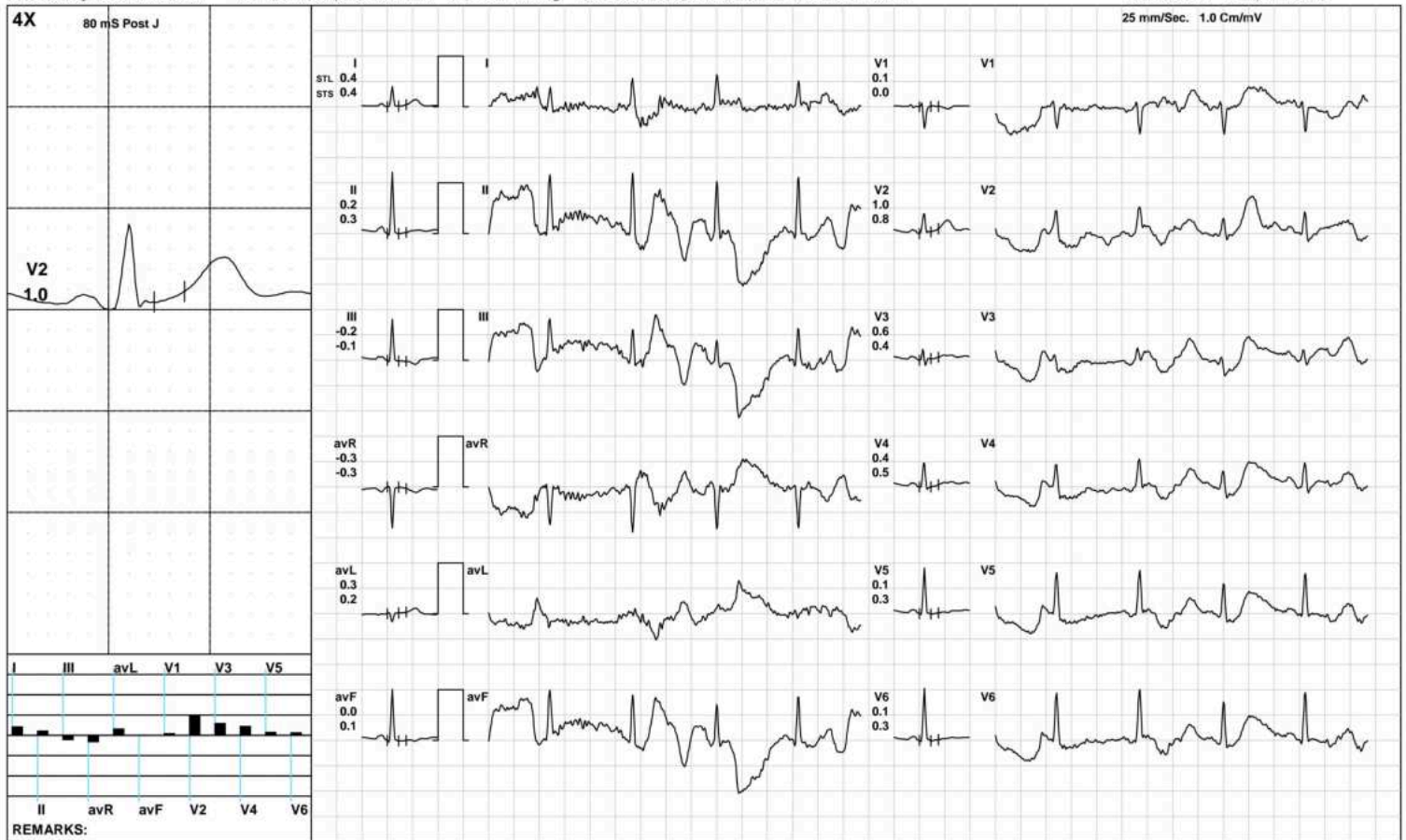

(GEM212170906)(R)Kardic by Allengers

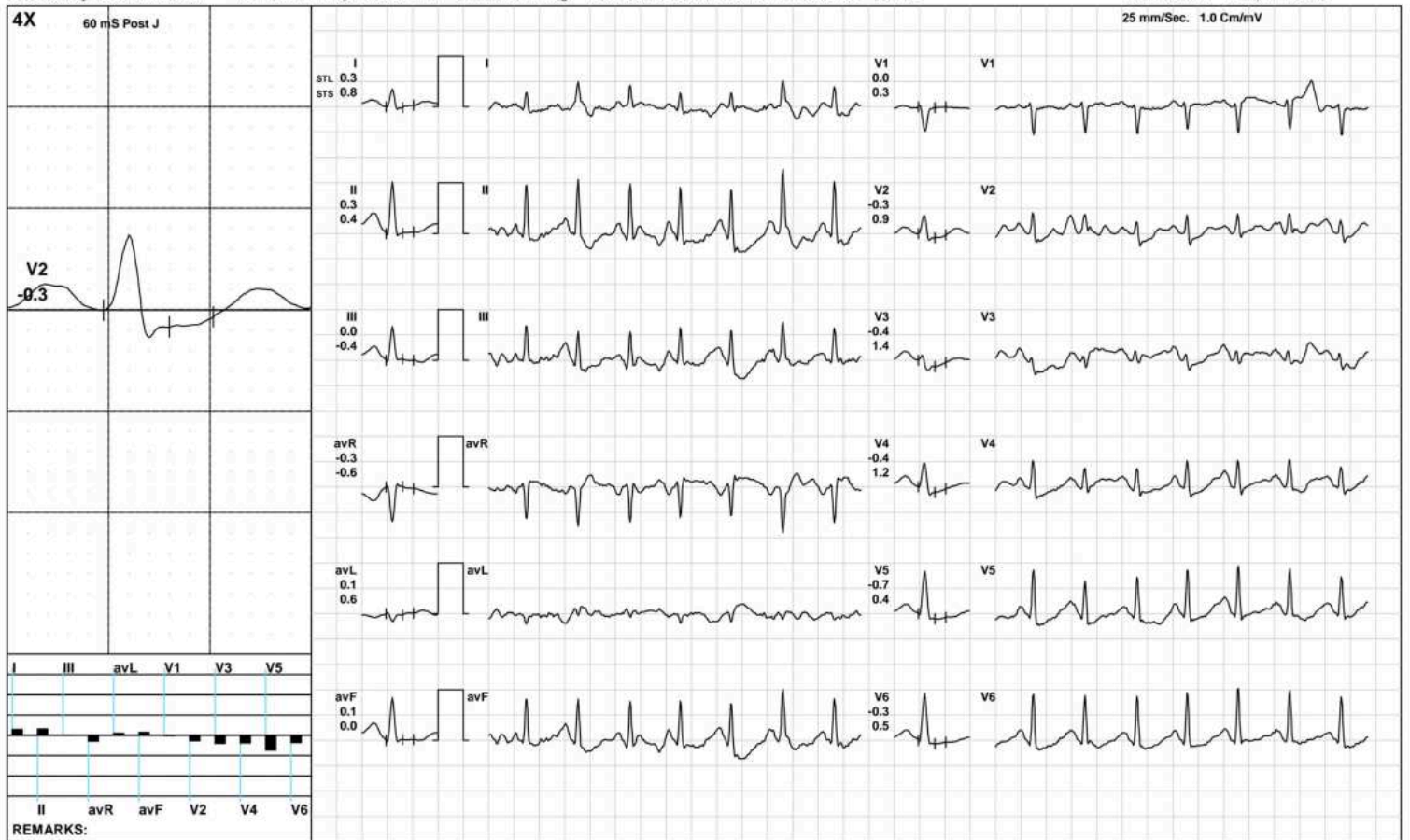

AAROGYAM DIAGNOSTICS

BRUCE:/Stage 2(3:00)



2207 / MRS.PALLAVI SHRIVASTAV / 35 Yrs / F / 156 Cms / 76 Kg / HR : 163

Date: 20-Aug-2023 10:49:50 AM METS: 7.1/ 163 bpm 88% of THR BP: 120/80 mmHg Raw ECG/ BLC On/ Notch On/ HF 0.05 Hz/LF 100 Hz

ExTime: 06:00 2.5 mph, 12.0%

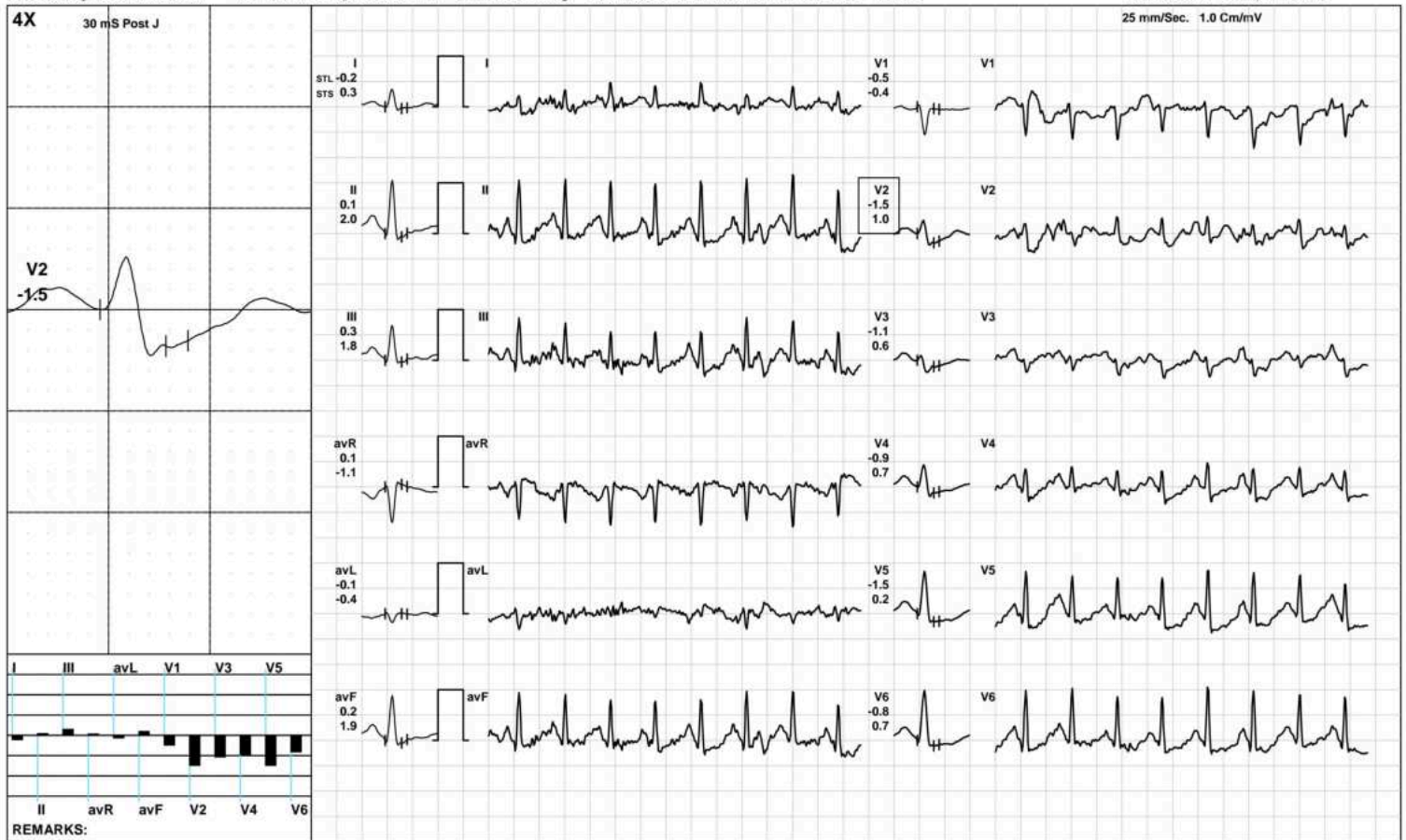

(GEM212170906)(R)Kardic by Allengers

AAROGYAM DIAGNOSTICS

PeakEx



2207 / MRS.PALLAVI SHRIVASTAV / 35 Yrs / F / 156 Cms / 76 Kg / HR : 176

Date: 20-Aug-2023 10:49:50 AM METS: 8.8/ 176 bpm 95% of THR BP: 125/85 mmHg Raw ECG/ BLC On/ Notch On/ HF 0.05 Hz/LF 100 Hz

ExTime: 07:39 3.4 mph, 14.0%



(GEM212170906)(R)Kardic by Allengers

AAROGYAM DIAGNOSTICS

Recovery(1:00)



2207 / MRS.PALLAVI SHRIVASTAV / 35 Yrs / F / 156 Cms / 76 Kg / HR : 147

Date: 20-Aug-2023 10:49:50 AM METS: 1.2/ 147 bpm 79% of THR BP: 120/80 mmHg Raw ECG/ BLC On/ Notch On/ HF 0.05 Hz/LF 100 Hz

ExTime: 07:40 1.1 mph, 0.0%

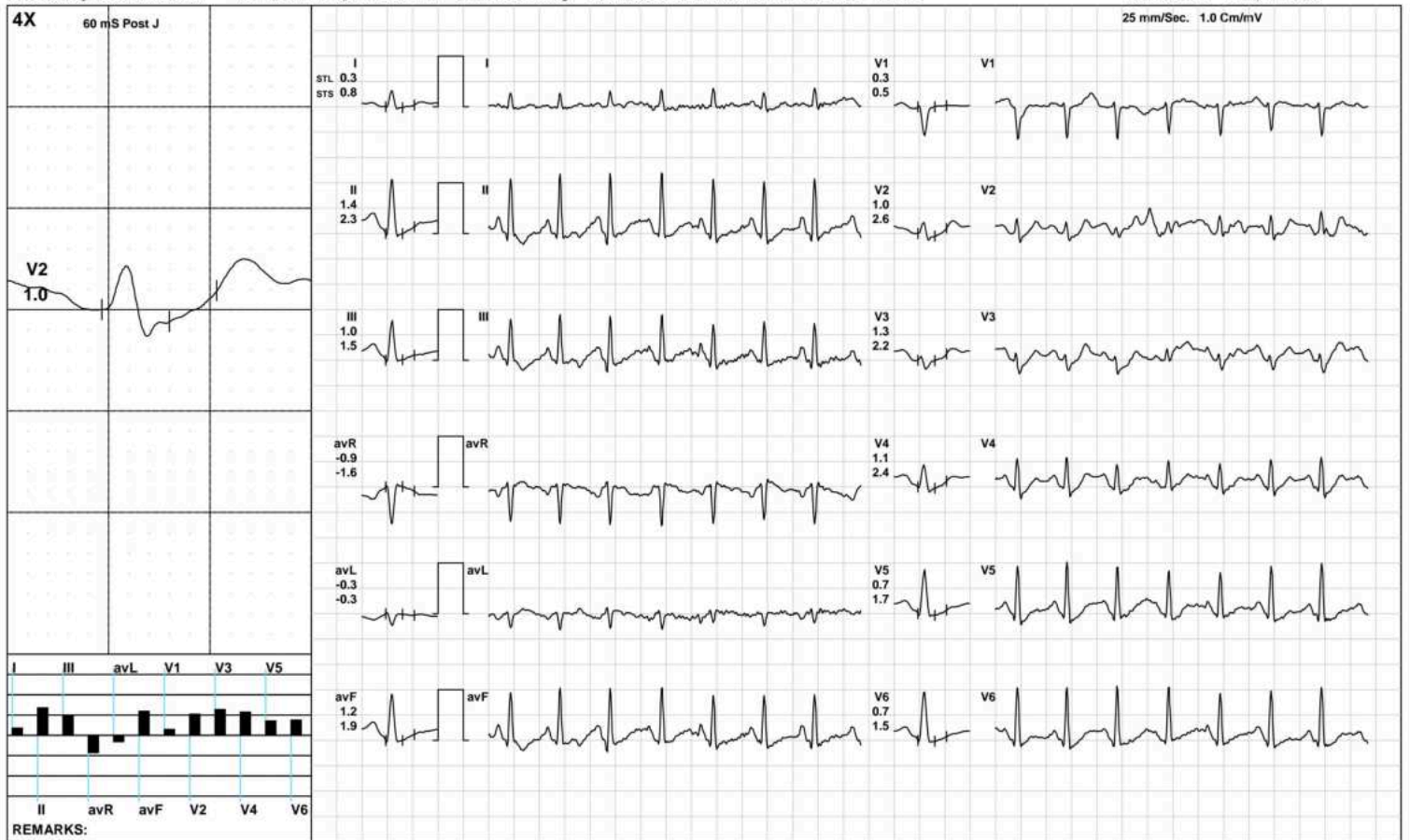

(GEM212170906)(R)Kardic by Allengers

AAROGYAM DIAGNOSTICS

Recovery(2:00)



2207 / MRS.PALLAVI SHRIVASTAV / 35 Yrs / F / 156 Cms / 76 Kg / HR : 132

Date: 20-Aug-2023 10:49:50 AM METS: 1.0/ 132 bpm 71% of THR BP: 115/75 mmHg Raw ECG/ BLC On/ Notch On/ HF 0.05 Hz/LF 100 Hz

ExTime: 07:40 1.1 mph, 0.0%

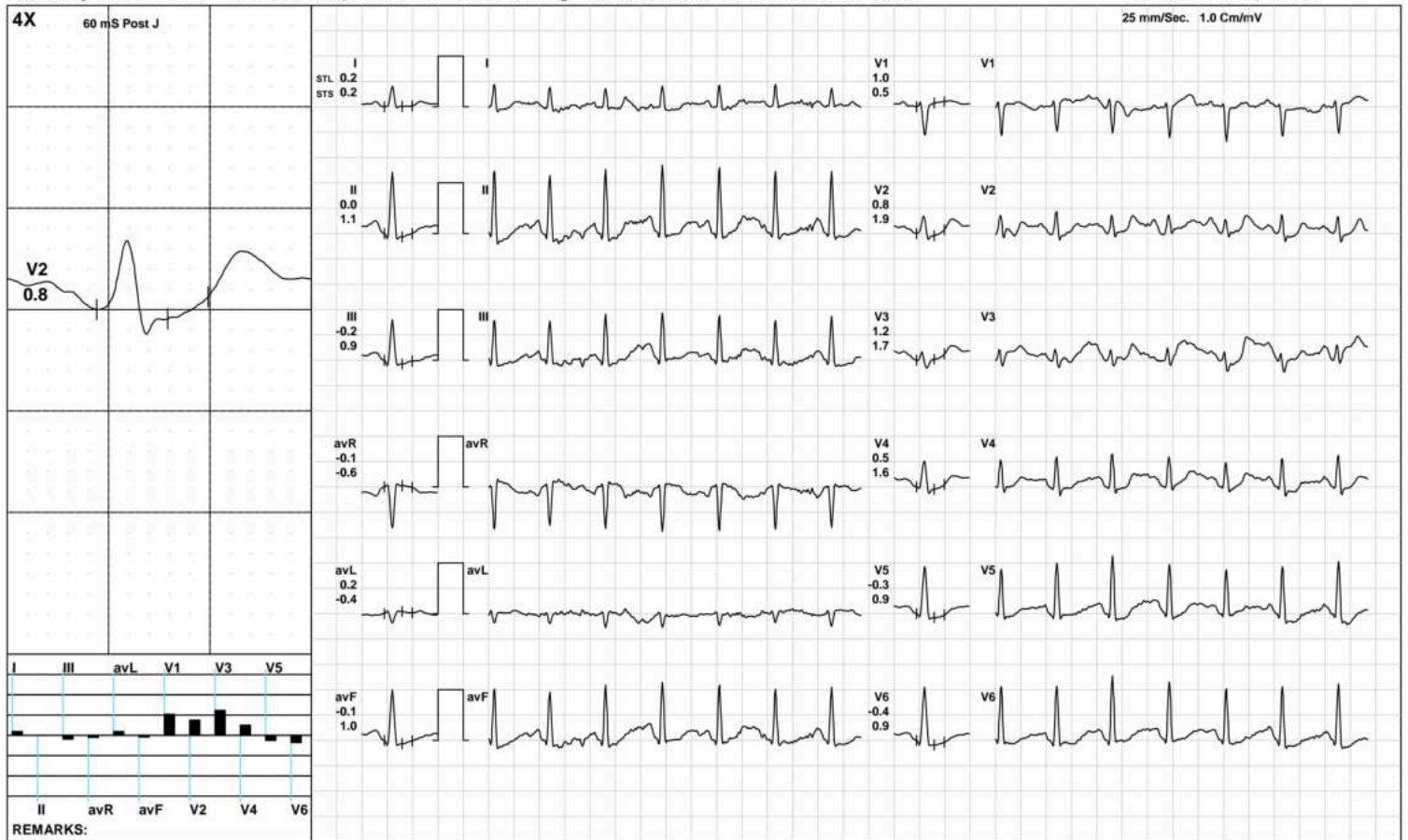

(GEM212170906)(R)Kardic by Allengers

AAROGYAM DIAGNOSTICS

Recovery(3:19)



2207 / MRS.PALLAVI SHRIVASTAV / 35 Yrs / F / 156 Cms / 76 Kg / HR : 119

Date: 20-Aug-2023 10:49:50 AM METS: 1.0/ 119 bpm 64% of THR BP: 110/70 mmHg Raw ECG/ BLC On/ Notch On/ HF 0.05 Hz/LF 100 Hz

ExTime: 07:40 1.1 mph, 0.0%

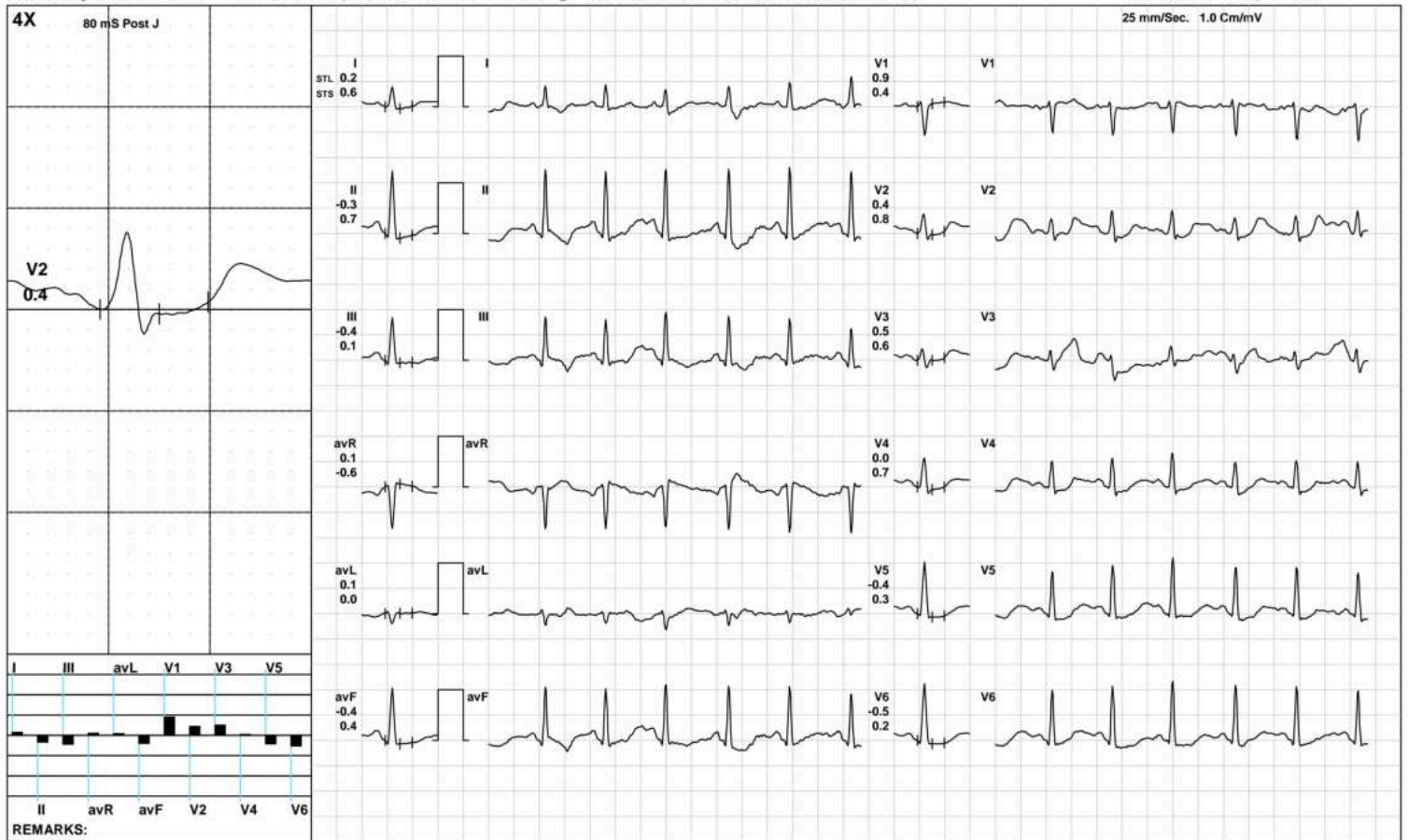

(GEM212170906)(R)Kardic by Allengers

AAROGYAM DIAGNOSTICS

ST Measurements



2207 / MRS.PALLAVI SHRIVASTAV / 35 Yrs / F / 156 Cms / 76 Kg / HR : 82

Date: 20-Aug-2023 10:49:50 AM

Protocol : BRUCE/

	I	II	III	avR	avL	avF	V1	V2	V3	V4	V5	V6	I	II	III	avR	avL	avF	V1	V2	V3	V4	V5	V6	STS(mv/sec)
STL(mm)Supine	0.5	-0.2	-0.7	-0.2	0.6	-0.4	0.2	0.9	0.6	0.4	0.1	0.1	0.4	0.3	-0.1	-0.4	0.3	0.1	0.0	0.6	0.3	0.5	0.2	0.2	
80 @mS Standing	0.5	-0.2	-0.7	-0.2	0.6	-0.4	0.2	0.9	0.6	0.4	0.1	0.1	0.4	0.3	-0.1	-0.4	0.3	0.1	0.0	0.6	0.3	0.5	0.2	0.2	
HV	0.4	0.2	-0.2	-0.3	0.3	0.0	0.1	0.9	0.6	0.4	0.2	0.1	0.3	0.4	0.0	-0.4	0.2	0.2	0.0	0.7	0.4	0.6	0.3	0.3	
Warm Up	0.4	0.1	-0.3	-0.3	0.4	-0.1	0.1	0.9	0.5	0.4	0.2	0.1	0.3	0.3	0.0	-0.3	0.2	0.1	0.0	0.6	0.4	0.6	0.3	0.3	
ExStart	0.4	0.2	-0.2	-0.3	0.3	0.0	0.1	1.0	0.6	0.4	0.1	0.1	0.4	0.3	-0.1	-0.3	0.2	0.1	0.0	0.8	0.4	0.5	0.3	0.3	
Stage 1	0.3	0.3	0.0	-0.3	0.1	0.1	0.0	-0.3	-0.4	-0.4	-0.7	-0.3	0.8	0.4	-0.4	-0.6	0.6	0.0	0.3	0.9	1.4	1.2	0.4	0.5	
Stage 2	-0.2	0.1	0.3	0.1	-0.1	0.2	-0.5	-1.5	-1.1	-0.9	-1.5	-0.8	0.3	2.0	1.8	-1.1	-0.4	1.9	-0.4	1.0	0.6	0.7	0.2	0.7	
PeakEx	-0.4	-1.2	-0.8	0.8	0.5	-1.0	0.2	-1.1	-0.5	-1.5	-2.0	-2.0	0.7	1.2	0.7	-0.8	0.4	1.0	0.6	0.1	0.7	1.0	0.3	0.2	
Recovery	0.3	1.1	0.8	-0.7	-0.2	1.0	0.0	1.0	1.4	1.1	0.7	0.8	1.3	2.3	1.0	-1.8	0.1	1.6	0.4	2.6	1.9	2.3	1.6	1.4	
Recovery	0.3	0.4	0.1	-0.3	0.2	0.3	0.2	1.0	0.6	0.5	0.2	0.2	0.8	1.0	0.2	-0.9	0.4	0.6	0.1	1.8	1.9	1.4	0.8	0.8	
Recovery	-0.2	-0.6	-0.4	0.4	0.2	-0.5	0.7	0.7	1.1	0.5	-0.2	-0.3	0.3	0.3	0.0	-0.3	0.2	0.2	0.4	1.3	1.4	1.0	0.6	0.4	

	I	II	III	avR	avL	avF	V1	V2	V3	V4	V5	V6
STI(μVs)												
Supine	4.9	-0.4	-5.3	-2.3	5.2	-3.0	0.6	9.2	4.8	3.2	1.2	1.3
Standing	4.9	-0.4	-5.3	-2.3	5.2	-3.0	0.6	9.2	4.8	3.2	1.2	1.3
HV	4.5	2.2	-2.2	-3.3	3.2	0.0	0.1	9.2	5.0	3.7	1.4	1.3
Warm Up	4.2	1.2	-3.0	-2.7	3.7	-0.9	0.3	8.7	4.7	3.5	1.2	1.2
ExStart	4.9	2.1	-2.6	-3.5	3.7	-0.2	-0.1	10.3	5.2	3.9	1.3	1.5
Stage 1	1.1	1.4	0.2	-1.2	0.3	0.7	-0.4	-3.8	-5.0	-4.4	-5.5	-3.1
Stage 2	-0.7	-1.0	-0.2	0.9	-0.1	-0.6	-1.6	-5.9	-4.2	-3.8	-5.5	-3.3
PeakEx	-3.9	-10.4	-7.2	6.9	1.7	-8.8	-0.4	-6.8	-3.3	-10.4	-11.9	-12.3
Recovery	-0.2	3.1	3.2	-1.5	-1.2	3.2	-0.7	-0.3	4.5	2.0	0.7	1.8
Recovery	0.4	0.9	0.5	-0.6	0.3	0.7	1.2	2.6	0.3	0.9	0.1	0.2
Recovery	-1.9	-5.1	-3.3	3.5	1.6	-4.2	5.1	2.3	5.2	1.2	-2.8	-3.4

Median Measurement Summary



Time (Min.)	HR (bpm)	PR Int (mS)	QRS Wid (mS)	QRS Axis (Deg.)	QTC (mS)	P(μV) (Max)	R(μV) (Max)	S(μV) (Min)	T(μV) (Max)	Min. J (μV)	Leads for (J & PJ)	Min. Post JRR Var (μV)	(%)	VEB (Counts)	Missed Beats (Counts)
00:30	90	278	66	64	432	250	1149	-854	306	-64	V5	-76	0.00	0	0
01:00	110	120	68	62	378	308	1043	-731	-384	-204	avF	-217	0.00	0	0
01:30	134	146	50	70	220	261	1064	-700	-279	63	II	-268	0.00	0	0
02:00	141	136	48	63	121	292	1044	-547	-300	80	V5	-100	0.00	0	0
02:30	146	126	78	65	442	-946	956	-904	-1033	-1064	I	-1014	0.00	0	0
03:00	148	116	48	62	141	486	1246	-626	228	41	II	-171	0.00	0	0
03:30	146	120	62	67	188	322	1008	-681	-162	-143	V5	-128	0.00	0	0
04:00	153	114	64	71	168	314	1025	-674	-186	-178	II	-122	0.00	0	0
04:30	154	112	62	68	201	307	984	-690	-175	-173	V5	-156	0.00	0	0
05:00	160	106	62	65	170	275	978	-668	-214	-229	V5	-188	0.00	0	0
05:30	160	100	64	67	177	297	982	-661	-198	-215	V5	-173	0.00	0	0
06:00	164	104	62	67	276	288	943	-665	-216	-233	II	-200	0.00	0	0
06:30	163	102	62	68	172	301	1024	-677	-216	-215	V5	-190	0.00	0	0
07:00	169	94	62	69	248	299	1050	-696	-209	-195	II	-183	0.00	0	0
07:30	173	84	62	63	205	262	918	-705	-319	-179	V5	-178	0.00	0	0
08:00	178	96	62	71	196	225	942	-673	1028	-236	V5	-208	0.00	0	0
08:30	167	90	62	74	181	338	908	-631	-262	-263	V5	-239	0.00	0	0
09:00	151	110	62	69	395	332	1052	-695	246	-113	V6	-54	0.00	0	0
09:30	135	118	62	67	398	306	1159	-724	274	-98	III	-47	0.00	0	0
10:00	133	114	50	67	394	262	1233	-821	315	-92	V5	-58	0.00	0	0
10:30	122	112	50	67	396	276	1215	-591	351	112	V5	-89	0.00	0	0
11:00	123	146	50	68	412	271	1226	-620	256	94	V6	-76	0.00	0	0



MC-2024



30804100434

TEST REPORT

Reg.No : 30804100434	Reg.Date : 21-Aug-2023 12:38	Collection : 21-Aug-2023 12:38
Name : PALLAVI SHRIVASTAV		Received : 21-Aug-2023 12:38
Age : 35 Years	Sex : Female	Report : 21-Aug-2023 14:02
Referred By : AAROGYAM DIAGNOSTICS @ PATNA		Dispatch : 21-Aug-2023 14:23
Referral Dr : □	Status : Final	Location : 41 - PATNA

Test Name	Results	Units	Bio. Ref. Interval
THYROID FUNCTION TEST			
T3 (triiodothyronine)	0.97	ng/mL	0.6 - 1.52
T4 (Thyroxine) <small>CMIA</small>	9.08	µg/dL	5.5 - 11.0
TSH (ultra sensitive) <small>CMIA</small>	H 7.724	µIU/mL	0.35 - 4.94

Sample Type: Serum**Comments:**

Thyroid stimulating hormone (TSH) is synthesized and secreted by the anterior pituitary in response to a negative feedback mechanism involving concentrations of FT3 (free T3) and FT4 (free T4). Additionally, the hypothalamic tripeptide, thyrotropin-releasing hormone (TRH), directly stimulates TSH production. TSH stimulates thyroid cell production and hypertrophy, also stimulate the thyroid gland to synthesize and secrete T3 and T4. Quantification of TSH is significant to differentiate primary (thyroid) from secondary (pituitary) and tertiary (hypothalamus) hypothyroidism. In primary hypothyroidism, TSH levels are significantly elevated, while in secondary and tertiary hypothyroidism, TSH levels are low.

TSH levels During Pregnancy :

- First Trimester : 0.1 to 2.5 µIU/mL
- Second Trimester : 0.2 to 3.0 µIU/mL
- Third trimester : 0.3 to 3.0 µIU/mL

Reference : Carl A.Burtis,Edward R.Ashwood,David E.Bruns. Tietz Textbook of Clinical Chemistry and Molecular Diagnostics. 5th Edition. Philadelphia: WB Saunders,2012:2170

----- End Of Report -----

Dr. Hiral AroraM.D. Biochemistry
Reg. No.:- G-32999