

SHALNIKUMARI (31 F)

ID: 1360

Date: 12/03/2022

Exec Time : 0 m 0 s Stage Time : 0 m 11 s HR: 79 bpm

Protocol: Bruce

Stage: Supine

Speed: 0 mph

Grade: 0 %

(THR: 170 bpm)

B.P: 108 / 70

ST Level (mm) ST Slope (mV/s)

ST Level (mm) ST Slope (mV/s)

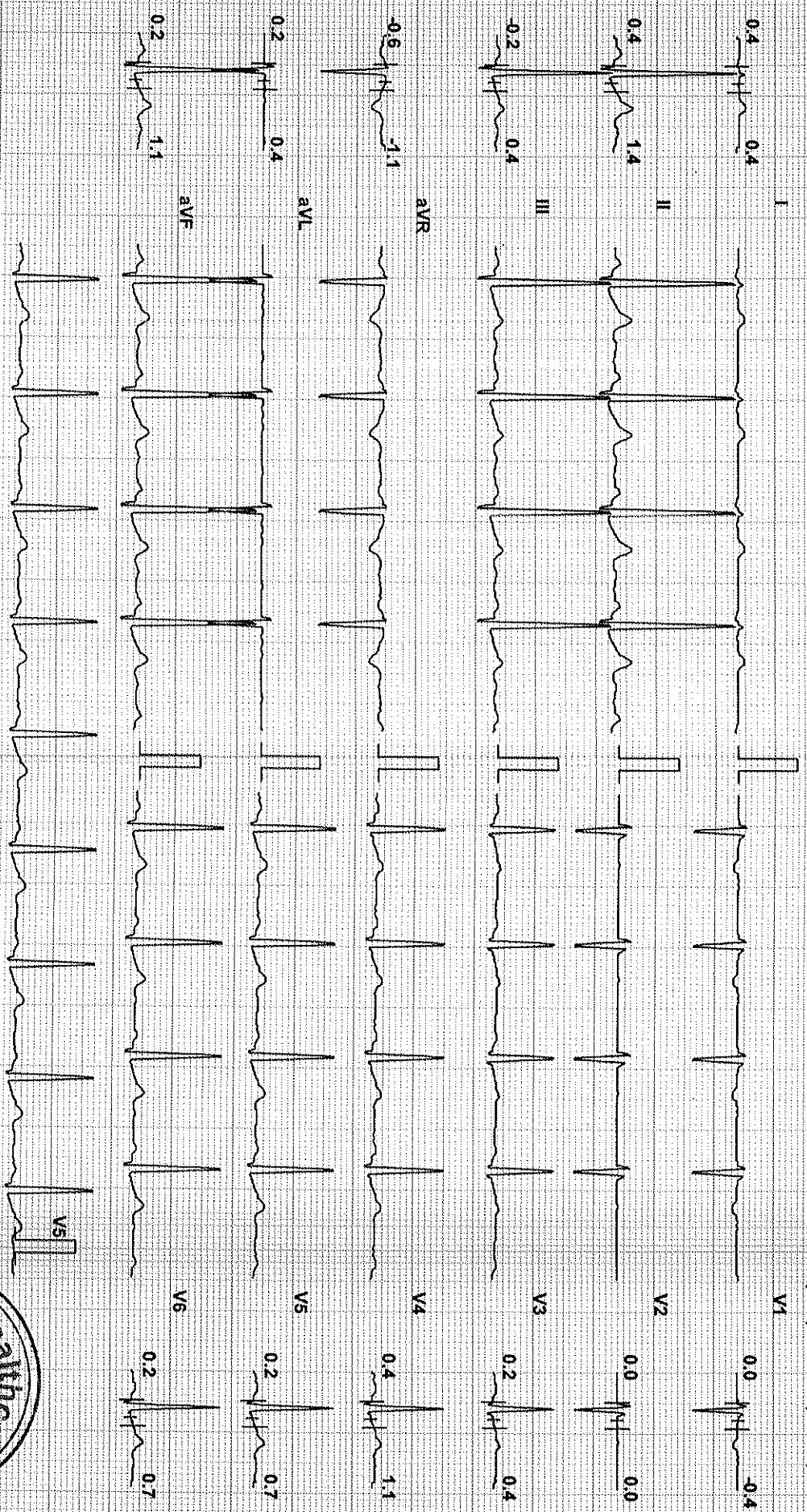

Chart Speed: 25 mm/sec
Schlitz Spandau V 4.5f

Filter: 35 Hz

Mains Filtr: ON

Amp: 10 mm

ISO = R - 60 ms

J = R + 60 ms

Post J = J + 60 ms

Linked Median

Signature

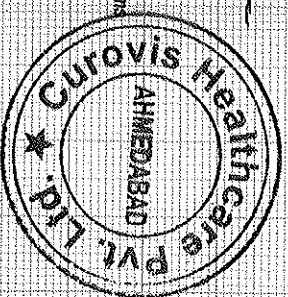

SHALINIKUMARI (31 F)

ID: 1360

Date: 12/03/2022

Exec Time : 0 m 0 s Stage Time : 0 m 12 s HR: 79 bpm

Protocol: Bruce

Stage: Standing

Speed: 0 mph

Grade: 0 %

(THR: 170 bpm)

B.P.: 108/70

ST Level (mm) ST Slope (mV/s)

ST Level (mm) ST Slope (mV/s)

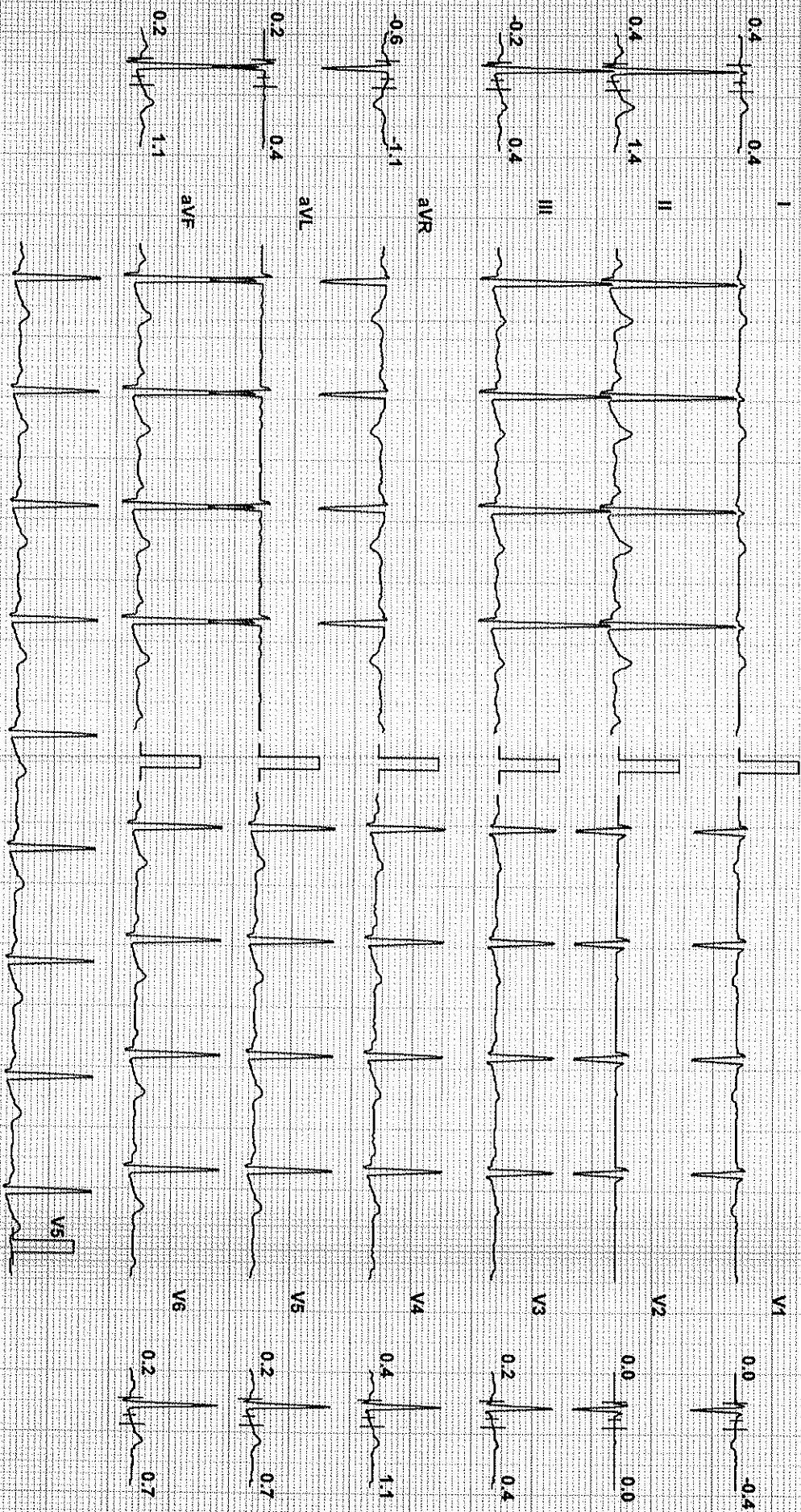

Chart Speed: 25 mm/sec
Schiller Spandani V4.5f

Filter: 35 Hz

Mains Filtr: ON

Amp: 10 mm

ISO = R - 60 ms

J = R + 60 ms

Post J = J + 60 ms

Linked Median

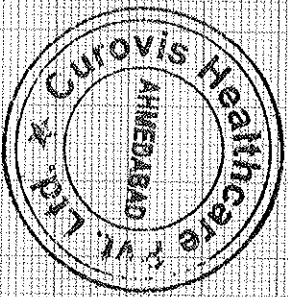

SHALINIKUMARI (31 F)

ID: 1360

Date: 12/03/2022 Exec Time : 0 m 0 s

Stage Time : 0 m 14 s HR: 79 bpm

Protocol: Bruce

Stage: Hyperventilation

Speed: 0 mph

Grade: 0 %

(THR: 170 bpm)

B.P: 108 / 70

ST Level (mm) ST Slope (mV/s)

ST Level (mm) ST Slope (mV/s)

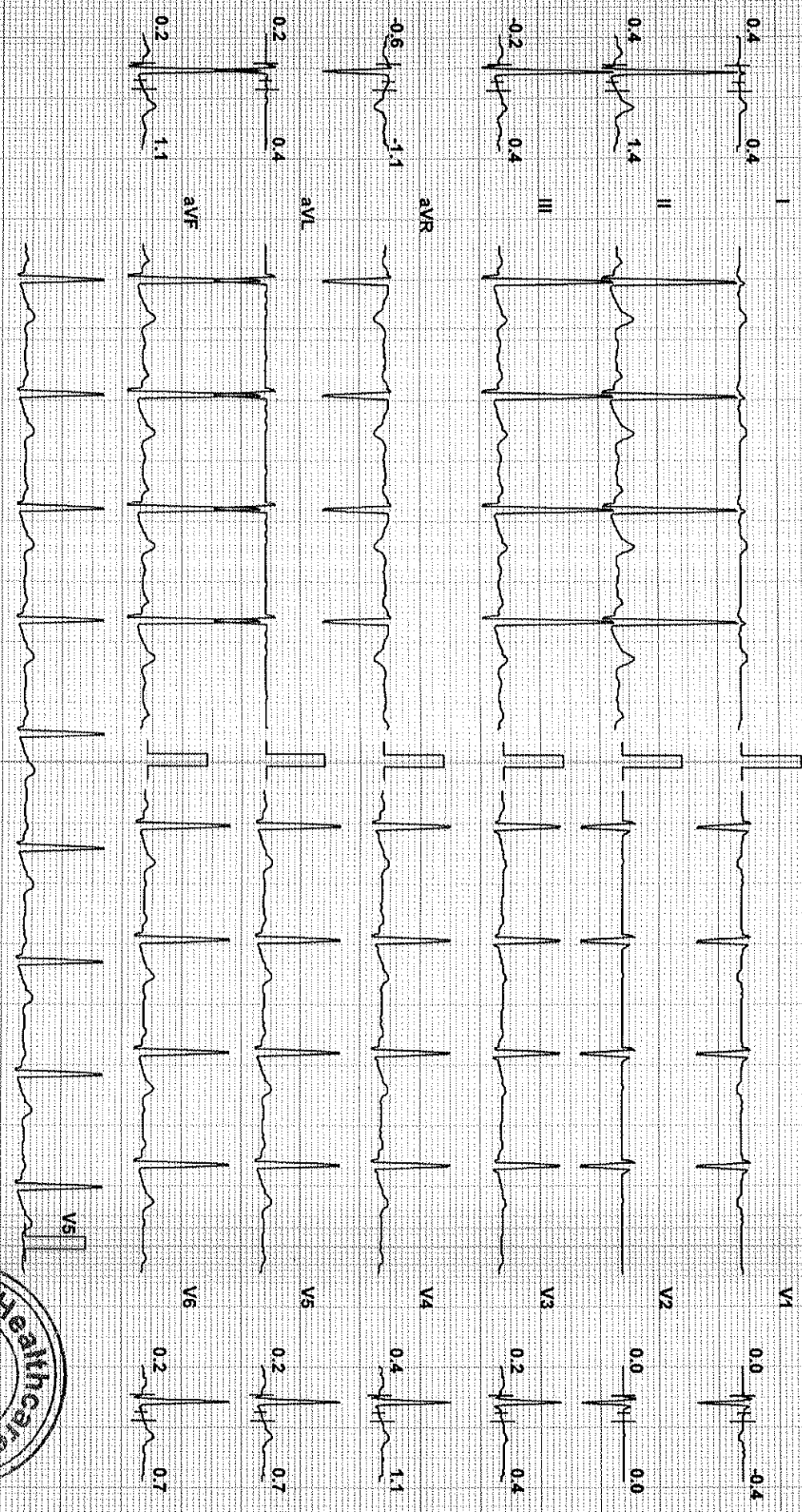

Chart Speed: 25 mm/sec

Filter: 35 Hz

Mains Fil: ON

Amp: 10 mm

iso = R - 60 ms

J = R + 60 ms

Post J = J + 60 ms

Schiller Standard V 4.51

Linked Median

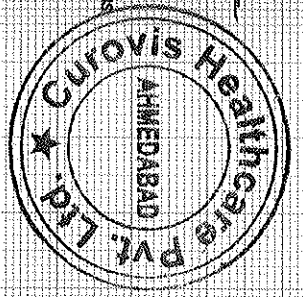

SHALINIKUMARI (31 F)

ID: 1360

Date: 12/03/2022 Exec Time : 2 m 54 s Stage Time : 2 m 54 s HR: 109 bpm

Protocol: Bruce

Stage: 1

Speed: 1.7 mph Grade: 10 % (THR: 170 bpm) B.P: 112 / 74

ST Level (mm) ST Slope (mV/s)

ST Level (mm) ST Slope (mV/s)

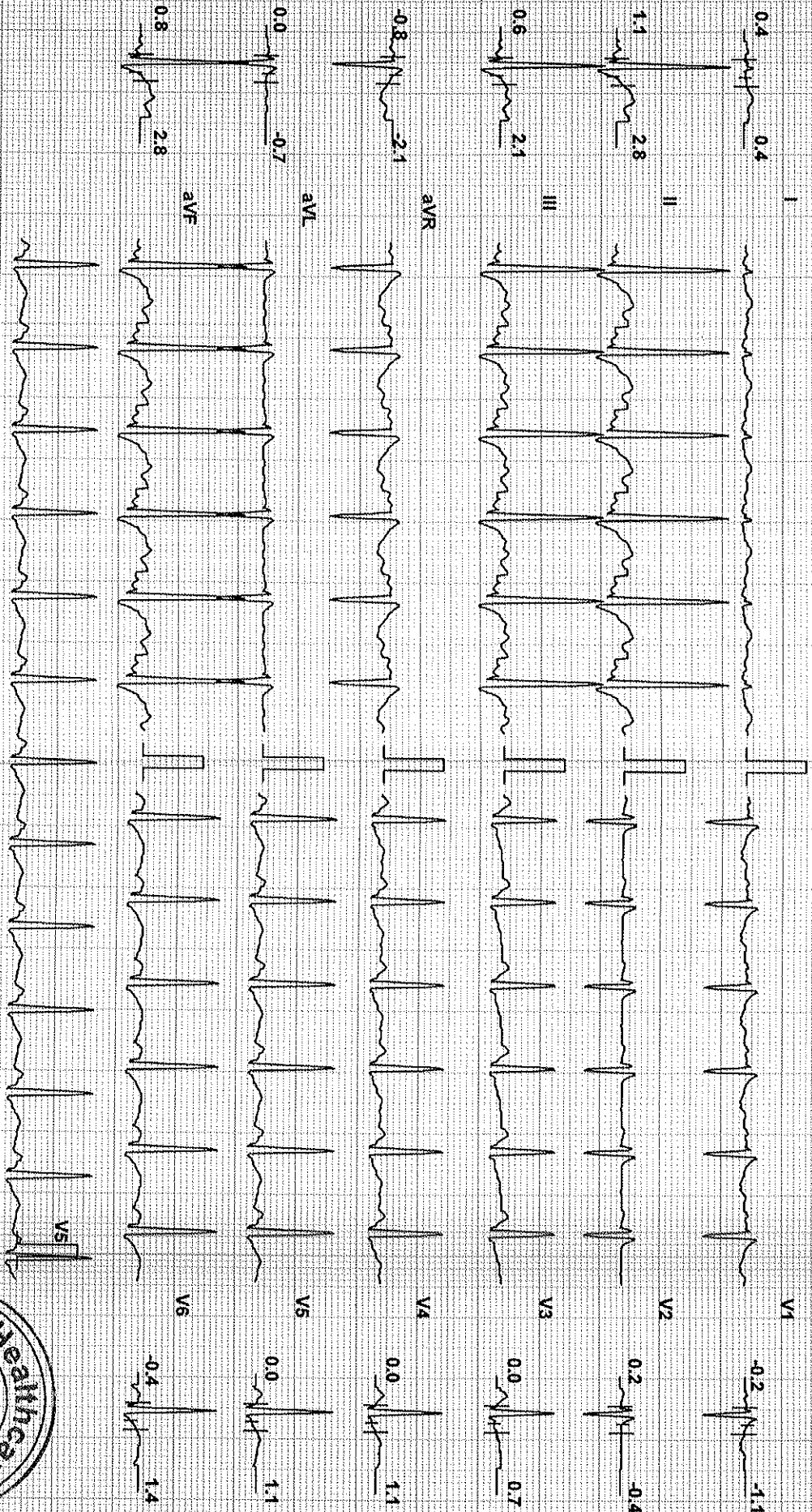

Chart Speed: 25 mm/sec

Filter: 35 Hz

Mains Fil: ON

Amp: 10 mm

Isr = R - 60 ms

J = R + 60 ms

Post J = J + 60 ms

Schlier Standard V451

Linked Median

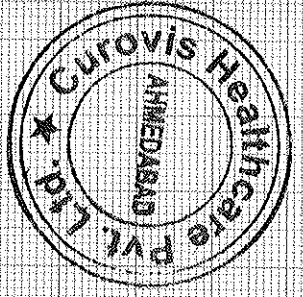

SHALINKUMARI (31 F)

ID: 1360

Date: 12/03/2022 Exec Time : 5 m 54 s Stage Time : 2 m 54 s HR: 128 bpm

Protocol: Bruce

Stage: 2

Speed: 2.5 mph

Grade: 12 %

(THR: 170 bpm)

R.P.: 120 / 80

ST Level (mm)

ST Level (mm)

ST Slope (mV/s)

ST Slope (mV/s)

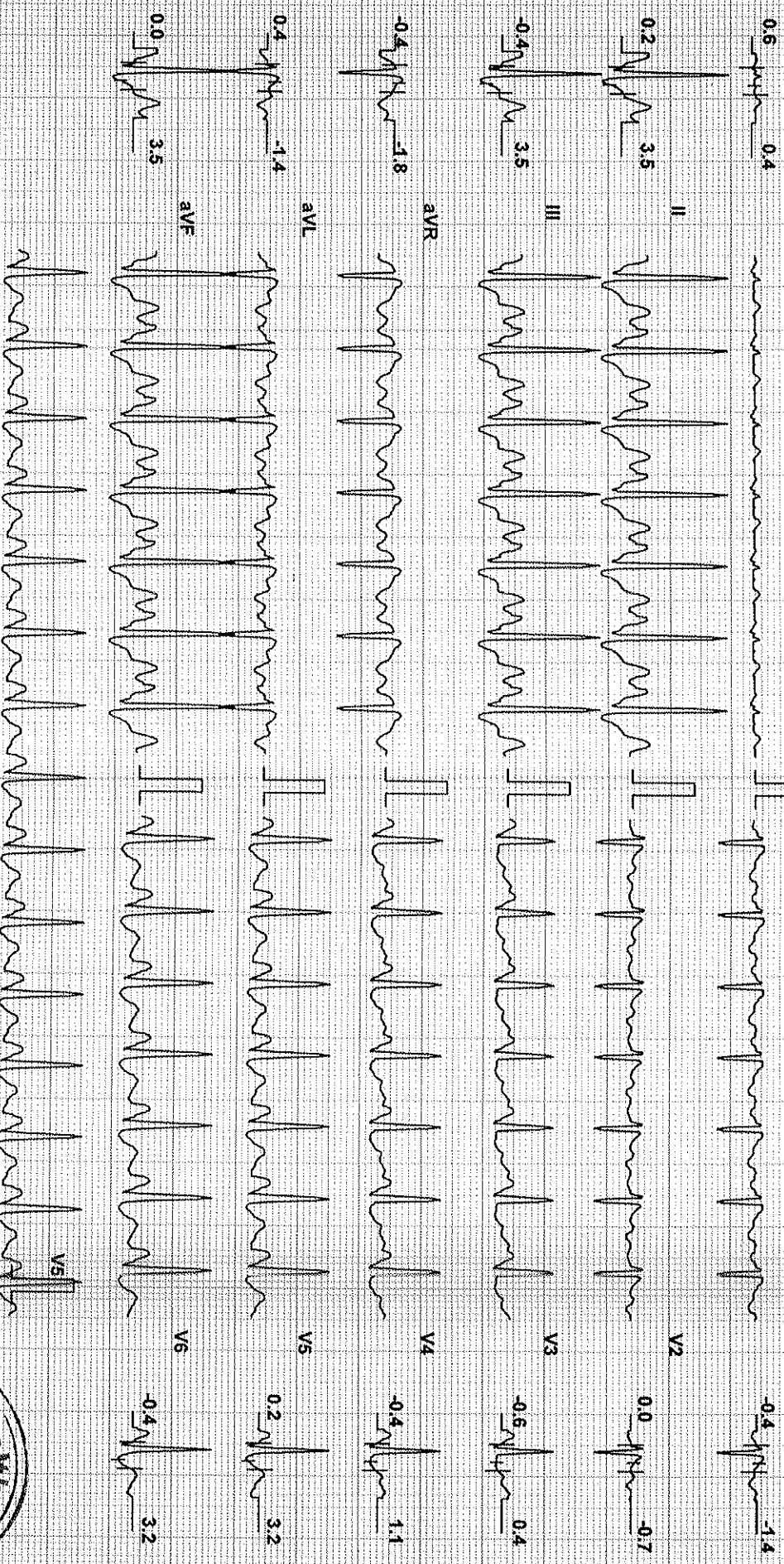

Chart Speed: 25 mm/sec

Filter: 35 Hz

Mains Fil: ON

Amp: 10 mm

iso = R - 80 ms

J = R + 60 ms

Post J = J + 60 ms

Schiller Spandan V.4.51

Linked Median

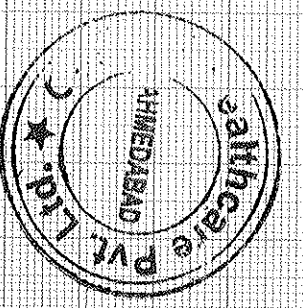

SHALINIKUMARI (31 F)

ID: 1360

Date: 12/03/2022 Exec Time : 6 m 11 s Stage Time : 0 m 11 s HR: 134 bpm

Protocol: Bruce

Stage: Peak Ex

Speed: 3.4 mph

Grade: 14 %

(THR: 170 bpm)

B.P: 128 / 86

ST Level (mm) ST Slope (mV/s)

ST Level (mm) ST Slope (mV/s)

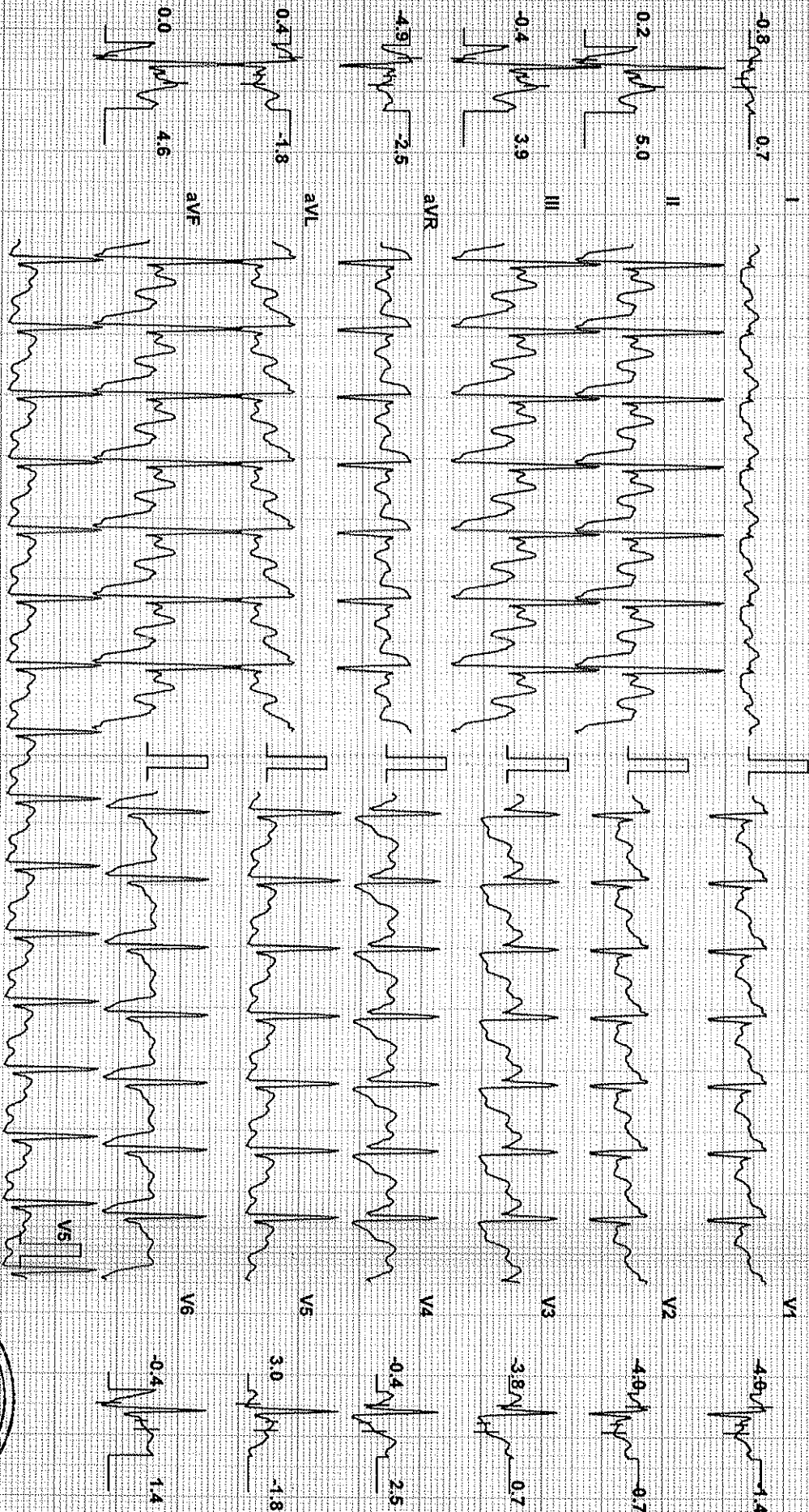

Chart Speed: 25 mm/sec

Filter: 35 Hz

Mains Filtr: ON

Amp: 10 mm

ISO = R - 60 ms

J = R + 60 ms

Post J = J + 60 ms

Schiller Standard V4.5f

Linked Median

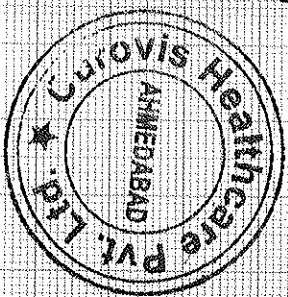

SHALINIKUMARI (31 F)

ID: 1360

Date: 12/03/2022

Exec Time : 6 m 17 s Stage Time : 0 m 54 s HR: 101 bpm

Protocol: Bruce

Stage: Recovery(1)

Speed: 1 mph

Grade: 0 %

(THR: 170 bpm)

B.P: 124 / 82

ST Level (mm) ST Slope (mV/s)

ST Level (mm) ST Slope (mV/s)

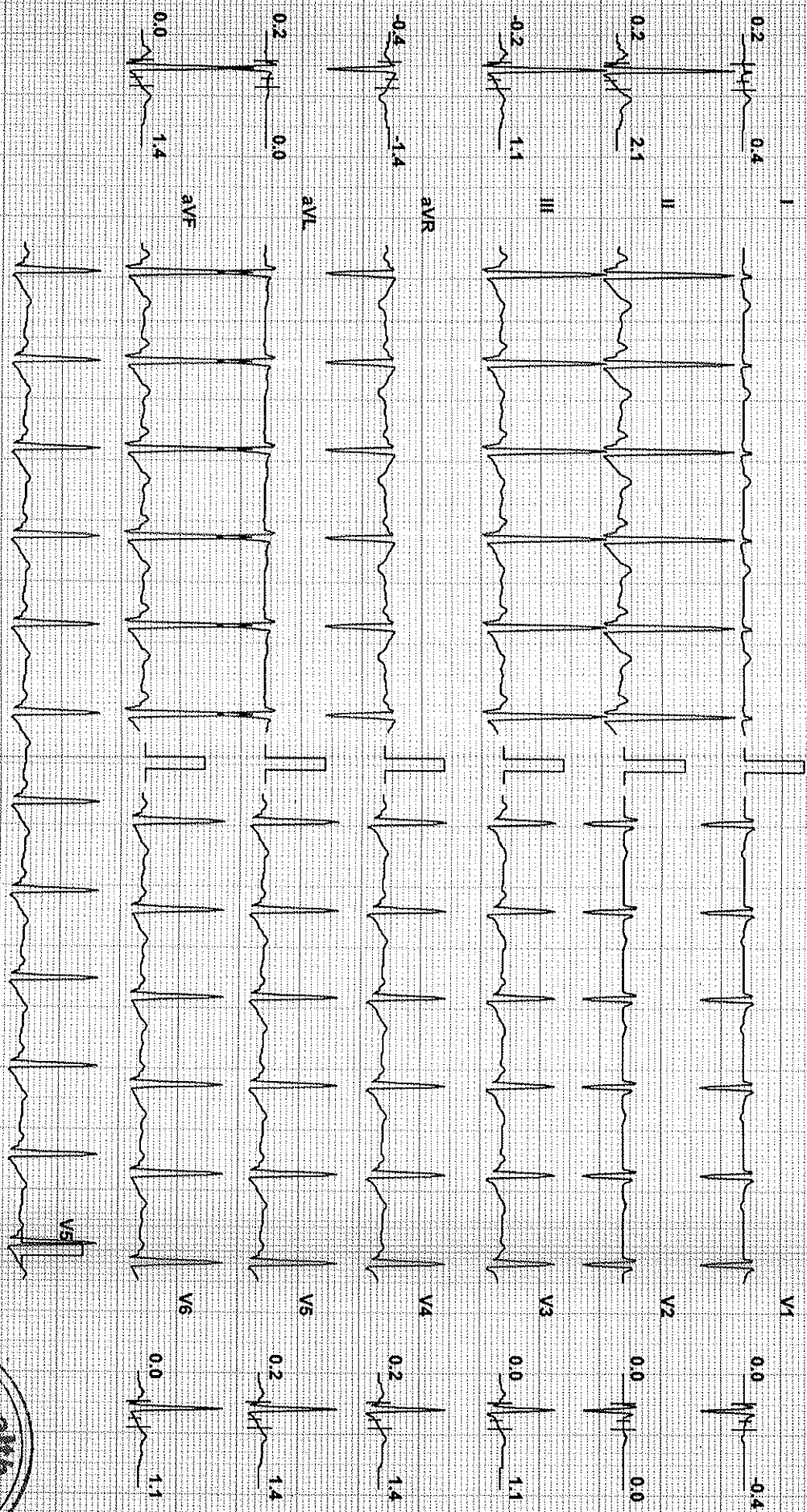

Chart Speed: 25 mm/sec

Filter: 35 Hz

Mains Filtr: ON

Amp: 10 mm

ISO = R - 60 ms

J = R + 60 ms

Post J = J + 60 ms

Schiller Spandan V4.51

Linked Median

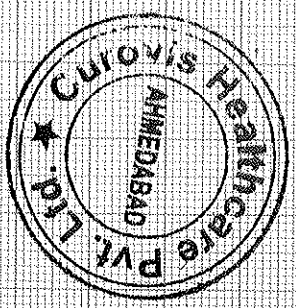

SHALINIKUMARI (31 F)

ID: 1360

Date: 12/03/2022 Exec Time : 6 m 17 s Stage Time : 0 m 54 s HR: 87 bpm

Protocol: Bruce

Stage: Recovery(2)

Speed: 0 mph

Grade: 0 %

(THR: 170 bpm)

B.P: 118 / 78

ST Level (mm) ST Slope (mV/s)

ST Level (mm) ST Slope (mV/s)

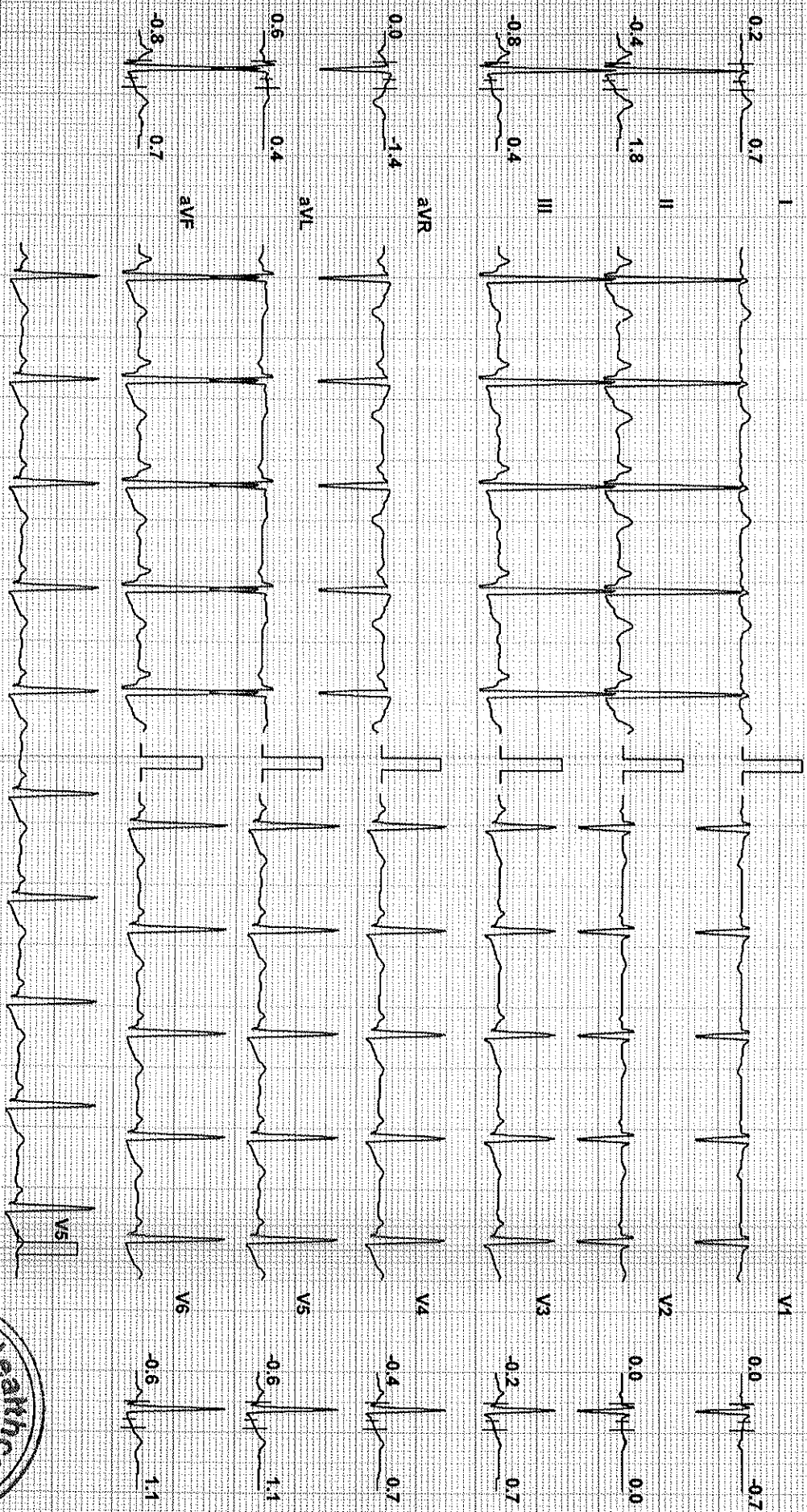

Chart Speed: 25 mm/sec

Filter: 35 Hz

Mains Filtr: ON

Amp: 10 mm

ISO = R - 80 ms

J = R + 60 ms

Post J = J + 60 ms

Schiller Standard V4.5f

Linked Median

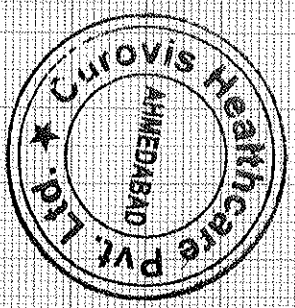

SHALINIKUMARI (31 F)

ID: 1360

Date: 12/03/2022 Exec Time : 6 m 17 s Stage Time : 0 m 9 s HR: 82 bpm

Protocol: Bruce

Stage: Recovery(3)

Speed: 0 mph

Grade: 0 %

(THR: 170 bpm)

B.P: 110/70

ST Level (mm) ST Slope (mV/s)

ST Level (mm) ST Slope (mV/s)

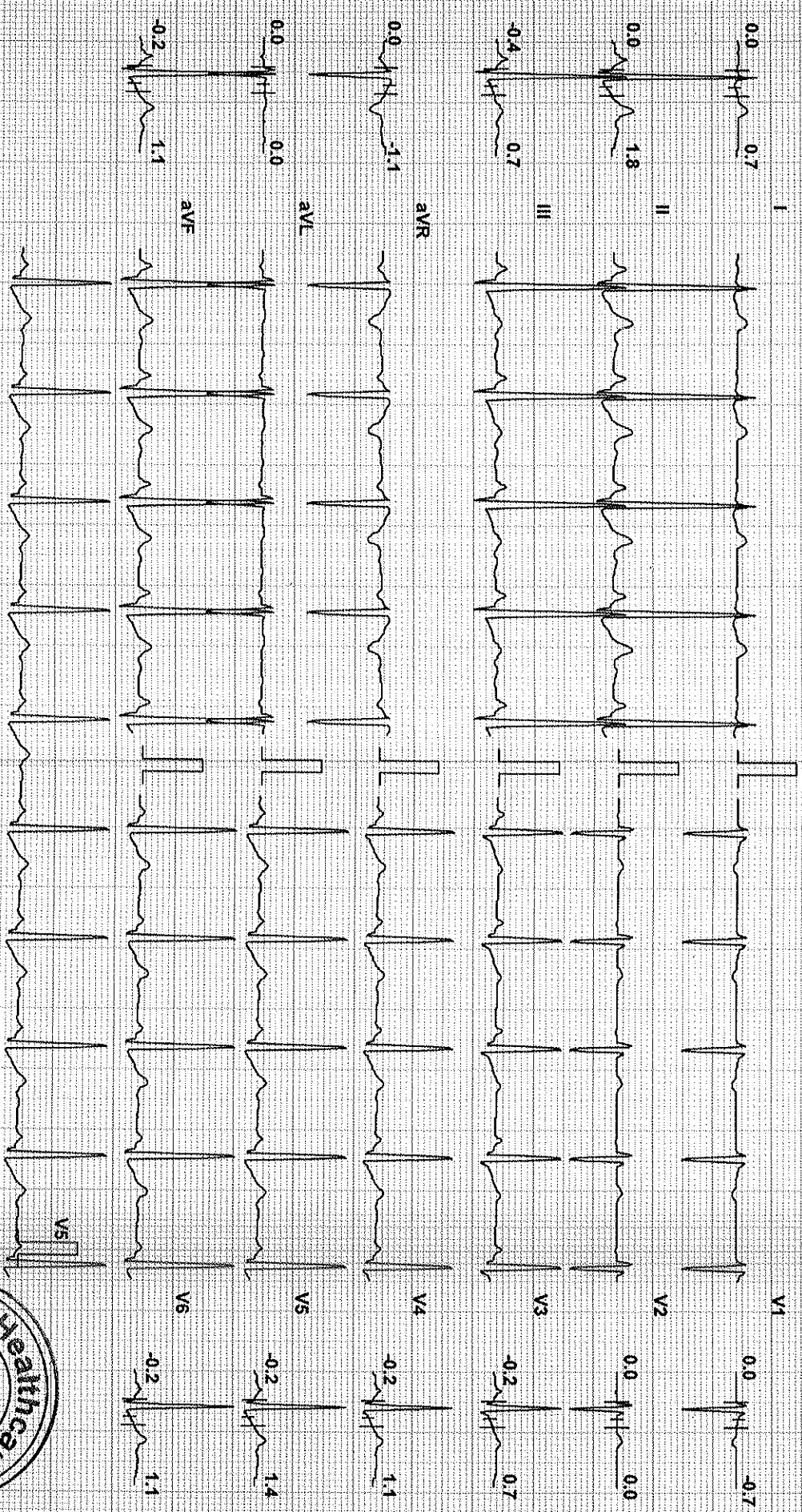

Chart Speed: 25 mm/sec
Schiller-Standart V 4.51

Filter: 35 Hz

Mains Filtr: ON

Amp: 10 mm

iso = R - 60 ms

J = R + 60 ms

Post J = J + 60 ms

Linked Median

Shalini

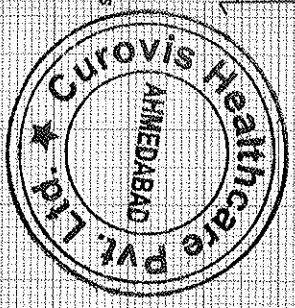

Curovis Healthcare Pvt Ltd, Ahmedabad

Patient Details **Date:** 12/03/2022 **Time:** 1:37:43 PM
Name: SHALINIKUMARI ID: 1360
Age: 31 y **Sex:** F **Height:** 158 cms. **Weight:** 54 Kg.
Clinical History:

Medications:

Test Details

Protocol: Bruce **Pr.MHR:** 189 bpm **THR:** 170 (90 % of Pr.MHR) bpm
Total Exec. Time: 6 m 17 s **Max. HR:** 133 (70% of Pr.MHR)bpm **Max. Mets:** 10.20
Max. BP: 128 / 86 mmHg **Max. BP x HR:** 17024 mmHg/min **Min. BP x HR:** 5600 mmHg/min
Test Termination Criteria: Mets attained.

Protocol Details

Stage Name	Stage Time (min : sec)	Mets	Speed (mph)	Grade (%)	Heart Rate (bpm)	Max. BP (mm/Hg)	Max. ST Level (mm)	Max. ST Slope (mV/s)
Supine	0 : 17	1.0	0	0	83	108 / 70	-0.85 aVR	1.42 II
Standing	0 : 1	1.0	0	0	80	108 / 70	-0.85 aVR	2.12 II
Hyperventilation	0 : 2	1.0	0	0	80	108 / 70	-0.64 aVR	2.12 II
1	3 : 0	4.6	1.7	10	113	112 / 74	-3.82 III	-5.66 aVF
2	3 : 0	7.0	2.5	12	128	120 / 80	-5.52 aVL	5.66 II
Peak Ex	0 : 17	10.2	3.4	14	133	128 / 86	-5.52 aVR	4.25 V5
Recovery(1)	1 : 0	1.8	1	0	105	124 / 82	-5.52 aVR	-5.31 aVR
Recovery(2)	1 : 0	1.0	0	0	86	118 / 78	-0.85 II	2.48 II
Recovery(3)	0 : 15	1.0	0	0	83	110 / 70	-0.85 III	1.77 II

Interpretation

The patient exercised according to the Bruce protocol for 6 m 17 s achieving a work level of Max. METS : 10.20. Resting heart rate initially 83 bpm, rose to a max. heart rate of 133 (70% of Pr.MHR) bpm. Resting blood Pressure 108 / 70 mmHg, rose to a maximum blood pressure of 128 / 86 mmHg.

Negative Stress Test

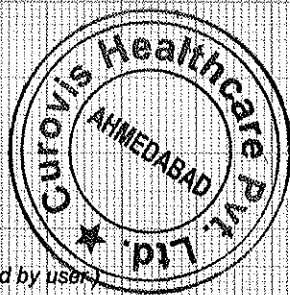

Dr. Jined M. Shah
 DNB (Medicine) FCCS (USA)
 Reg. No. G-20693

Ref. Doctor: -----
 (Summary Report edited by user)

Doctor: -----
 (c) Schiller Healthcare India Pvt. Ltd. V 4.51