

DAKSH HOSPITAL

396 - 397, Gandhi Nagar, Scheme No. 8, ALWAR -301001

Ref. No.

Date.....

MEDICAL EXAMINATION REPORT
Mediwheel (BOB)

Name: Mrs Shivaneesh Kushwah Age: 25 yrs Sex: Female Date: 28/08/2023

General Physical Examination

Height	: 160 cm	Weight	: 72.5 kg
Pulse	: 77 /mt	BP	: 110/70 mm/hg
Respiration	: 18 /mt	BMI	: 28.3 kg/m ²

Systemic Exam:- NORMALDental Check up :- NORMALEye check-up :- NORMALSkin Check up:- NORMALENT Check up:- NORMALGynae Check up:- on - Pich NO LMP - 30 July
LD - 8mbImpression:- BK - 5.1mm stones -
RO - PCODRecommendation:- - Plenty of fluids
- Hormonal study

 Dr. Mukesh Kumar Gupta
 MD Gen. Medicine
 Reg. No 5423/16262
 डॉ० मुकेश गुप्ता
 M.D.F.C.C.S.
 फिजिशियन एवं मधुमेह रोग विशेषज्ञ
 दक्ष हॉस्पिटल, अलवर
 रजि० नं०-5423/16262

Results

Run Date 28/08/2023 09:45:22 AM

Operator DAKSH

Last Name

Sample ID 02

First Name MRS SHIWANEE

Department

Gender Female

Age

Physician DR. MUKESH GUPTA M.D

Patient ID AUTO_PID15606

Type Woman

Date of birth

Sample comments

				Range		
RBC	3.83	*	10 ⁶ /μL	3.80 - 5.50	<p>RBC</p>	
HGB	11.5		g/dL	11.5 - 15.2		
HCT	37.1	*	%	35.0 - 46.0		
MCV	96.8	*	μm ³	77.0 - 97.0		
MCH	30.1		pg	26.0 - 34.0		
MCHC	31.1	L	g/dL	32.0 - 35.0		
RDW-CV	15.7		%	11.0 - 17.0		
RDW-SD	56.2	H	μm ³	37.0 - 49.0	<p>PLT</p>	
PLT	257		10 ³ /μL	150 - 450		
PCT	0.30		%	0.15 - 0.40		
MPV	11.7	h	μm ³	8.0 - 11.0		
PDW	21.7		μm ³	11.0 - 22.0		
P-LCC	112		10 ³ /μL	44 - 140		
P-LCR	43.5		%	18.0 - 50.0		
WBC	5.14		10 ³ /μL	3.50 - 10.00	<p>DIF</p>	
	#		Range	%		Range
NEU	2.61		1.60 - 7.00	51.2		40.0 - 75.0
LYM	2.14		1.00 - 3.00	41.8		20.0 - 45.0
MON	0.14	l	0.20 - 0.80	2.7		2.0 - 10.0
EOS	0.17		0.00 - 0.50	3.3		1.0 - 6.0
BAS	0.05		0.00 - 0.15	1.0		0.0 - 1.0
LIC	0.03		0.00 - 0.10	0.5		0.0 - 1.0

Signature

Dr. R.S. GUPTA
MD (Pathology) (MAHE)
RMC No. 7924/19778

Date :- 28/08/2023

Name :- MRS. SHIVANEE KUSHWAH

Age & Sex :- 25 Yrs/ Female

Refd. :- Dr Mukesh Gupta M.D.

	TEST NAME	RESULT	REFERENCE RANGE	
	ESR	10	00 -20 mm/hrs	
	Blood Group & Rh Factor	A * POSITIVE		
	HbA1C	4.2	4 - 5.6%	
	Blood Sugar (F)	77.4	< 70 - 100 mg/dl	
	Blood Sugar (PP)	97.1	< 140 mg/dl	
	Urine Sugar (F)	NIL	-	
	Urine Sugar (PP)	NIL	-	
LIVER	S.Bilirubin Total	1.00	0.30 - 1.20 mg/dl	
	S.Bilirubin Direct	0.30	0.10 - 0.30 mg/dl	
	S.Bilirubin Indirect	0.70	0.30 - 0.90 mg/dl	
	S.G.O.T.	58	> 37 u/l	
	S.G.P.T.	70	> 40 u/l	
	S.Alk. Phosp.	195	80 - 306 u/l	
	G.G.T.	28.1	5 -40 u/l	
	Total Protein	6.8	6.5 - 8.5 gm/dl	
	Albumin	3.8	3.8 - 5.4 gm/dl	
	Globulin	3.0	2.3 - 3.5 gm/dl	
	A/G Ratio	1.2	-	
	AST/ALT Ratio	0.8	-	
KIDNEY	Blood Urea	24.1	15 -45 mg/dl	
	S.Creatinine	0.9	0.60 - 1.30 mg/dl	
	BUN	17.0	6 -24 mg/dl	
	S.Uric Acid	5.1	M 3.1 - 7.0, F 2.5 - 5.6 mg/dl	
	BUN/Creatinine Ratio	18.8	-	
LIPID PROFILE	Total Cholesterol	170.1	Up to 200 mg/dl	
	S.HDL	44.1	30 - 70 mg/dl	
	S.LDL	96.1	Up to 170 mg/dl	
	S.VLDL	30.1	5.0 - 40 mg/dl	
	S. Triglycerides	150.1	Up to 170 mg/dl	
	LDL/HDL Ratio	2.1	-	
	Total Cholesterol/ HDL Ratio	3.8	-	
THYROID	T3	129.1	40 - 181 ng/dl	
	T4	6.9	4.6 - 10.5 µg/dl	
	TSH	3.1	0.30 - 5.0 mlu/l	
URINE EXAMINATION			Microscopic Examination :	
General/Chemical Examination:	Colour	Pale Yellow	RBC	Absent
	Reaction	Acidic	WBC	2 - 3
	Specific Gravity	QNS	Epithelial Cells	0- 1
	Appearance	Clear	Cast	Absent
	Albumin	Nil	Crystal	Absent
	Sugar	Nil	Spermatozoa	Absent
			Amorphous Sediments	Absent
		Other	Absent	
X-RAY CHEST	NORMAL STUDY			
STOOL EXAMINATION			Microscopic Examination :	
General/Chemical Examination:	Colour	-	RBC	-
	Consistency	-	WBC	-
	PH	-	Ova & Parasites	-
	Reducing Substances	-		

Dr. R.S. GUPTA
 MD (Pathology) (MAHE)
 RMO No. 7924/19778

TECHNOLOGIST

Date :- 28/08/2023

Name :- Mrs. Shivaneesh Kushwah

Refd. :- Dr Mukesh Gupta MD

Age & Sex :- 25Yrs/ Female

CYTO-PATHOLOGY

PAP SMEAR

1. Specimen type	Received two conventional smears.
2. Specimen adequacy	Smears are satisfactory for evaluation.
3. Microscopic finding	Smears are moderately cellular comprises of predominantly intermediate with mature superficial squamous epithelial cells arranged in clusters & scattered singly.
4. Inflammation	Not seen
5. Bacilli	Not seen
6. Endocervical cells	Not seen
7. Koilocytic changes	Not seen
8. Trichomonas	Not seen
9. Dysplasia	Nil
10. Neoplasia	Nil
11. Endometrial cells	Nil

Impression:- Negative for intraepithelial lesion or malignancy

Dr. R.S. GUPTA
MD (Pathology) (MAHE)
RMC No. 7924/19778

Doctor

TECHNOLOGIST



दक्ष हॉस्पिटल

396, गाँधी नगर स्कीम नं.8, अलवर (राज०) ☎ 0144-2703340

Sonography / 2D Echo Cardiography / Doppler Report

2D/ ECHO REPORT

Name: - Mrs Shivaneer Kushwah

Age: - 25 Yrs

Date: - 28-Aug-23

Reg. No.:- Alw/2009/04

BOB health checkup

PROCEDURES:

M-MODE/2D/DOPPLER/COLOR/CONTRAST B.A.S. M²

MEASUREMENT:		DOPPLER:	
AOD	25	NORMAL (20- 37mm)	NORMAL (cm/sec.)
LA	25.2	(19- 40mm)	MV 0.6 (0.8- 1.3) MR No
AVO	17	(12- 25mm)	AV 1.2 (1.2- 1.8) AR No
RVDd	14	(03- 09mm)	TV 0.6 (0.3- 0.8) TR No
LVDd	42	(37- 56mm)	PV 0.8 (0.7- 1.1) PR No
LVDs	25	(22- 40mm)	MITRAL VALVE-
IVS d	11	(06- 12mm)	AML Normal
IVS s	10		PML Normal
PWd	3.9	(05- 10mm)	AORTIC VALVE Normal
LV FUNCTION		TV & PV are normal.	
M- E- S Separation	<0.9cm		
Minor	24.42%		
LV Ejection Fraction	71%	65 +/- 12%	

LV WALL MOTION: NO RWMA
ALL CARDIAC CHAMBERS ARE NORMAL
ALL VALVES ARE NORMAL
NO CLOT, VEGETATION, PERICARDIAL EFFUSION

FINAL DIAGNOSIS: NORMAL STUDY

Adv: - Follow up/ review at higher center for confirmation

Note:- Please Correlate clinically. Due to technical limitations as well as inaccuracies inherent in the laboratory and statistical analysis of biological process. Diagnostic accuracy of ECHO is up to 95% only.
Report is not valid for medico-legal purpose.

DR. MUKESH GUPTA
Physician & Sonologist
RM 5423/16262



"भ्रूण लिंग परीक्षण की शिकायत
104 टोल फ्री सेवा पर भी की
जा सकती है"

भ्रूण लिंग परीक्षण की शिकायत 104 टोल फ्री सेवा पर भी की जा सकती है।



दक्ष हॉस्पिटल

396, गाँधी नगर स्कीम नं.8, अलवर (राज०) ☎ 0144-2703340

Sonography / 2D Echo Cardiography / Doppler Report

NAME :- MRS SHIVANEE KUSHWAH/F/25 YRS

28-Aug-23

BOB HEALTH CHECKUP

U.S.G. OF ABDOMEN & PELVIS

LIVER

Liver is normal in size shape with normal echo-texture. Intra hepatic biliary radicals Are not dilated. No evidence of focal or diffuse lesion.

GALL BLADDER

Gall bladder is normal.

PANCREAS

Pancreas is normal in size, shape & echo-texture. No evidence of focal or diffuse lesion. MPD not dilated.

SPLEEN

Normal in size with normal shape & echo- texture. Spleen vein is normal. No evidence of focal or diffuse lesion

KIDNEY

Left kidney has 5.1 mm mid pole stone without hydronephrosis.
Right kidney appear normal.

URINARY BLADDER

UB is normal.

UTERUS:

Uterus is normal in size (7.3x2.7x4.8cm) with homogenous echo-texture. Endometrial 7 mm in thickness & echo genicity

OVARIES:

Right ovary appears enlarged & have multiple cyst, arrange at periphery with thick septa.
Left ovary appear normal.

Advice- follow up/ hormonal study review at higher center for confirmation

Please correlate clinically. USG accuracy is 95 % due to technical limitations as well as inaccuracies inherent in the laboratory and statistical analysis biological process.
This report is not valid for medico-legal cases

DR. MUKESH GUPTA
SONOLOGIST

Dr. Mukesh Kumar Gupta

Physician & Sonologist

RM 5423/16262



"भ्रूण लिंग परीक्षण की शिकायत
104 टोल फ्री सेवा पर भी की
जा सकती है"
भ्रूण लिंग परीक्षण की शिकायत 104 टोल फ्री सेवा पर भी की जा सकती है।

ID: 911

BPL - 02

28-08-2023 12:03:53

Female Years
Req. No. :

HR : 78 bpm
 P : 84 ms
 PR : 132 ms
 QRS : 88 ms
 QT/QTcBz : 388/442 ms
 P:QRST : 38/23/8 °
 RV5/SVI : 0.774/0.490 mV

Diagnosis Information:
 Sinus rhythm
 Normal ECG

Report Confirmed by:

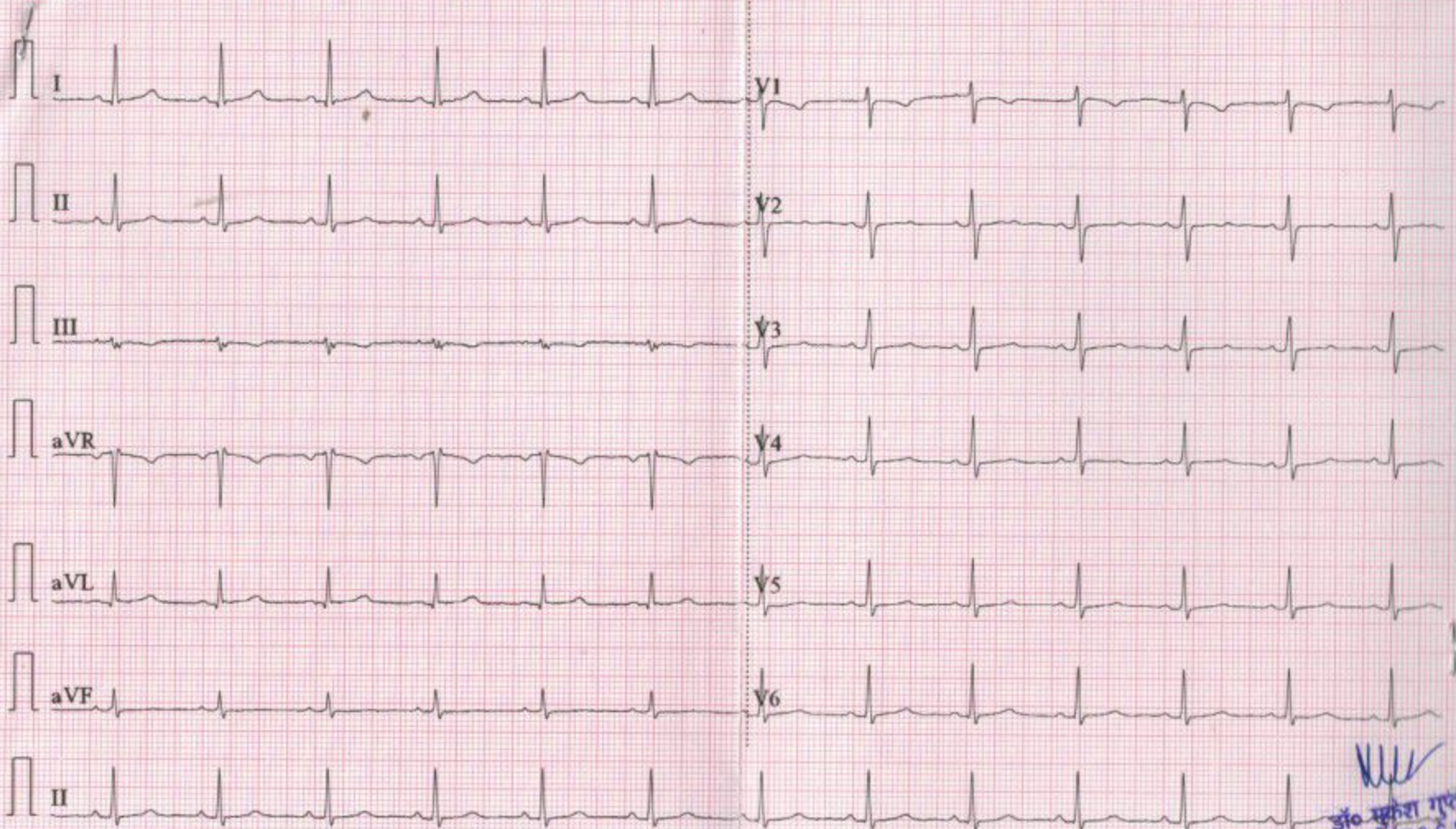

[Signature]
 डॉ. सुरेश गुप्ता
 M.D.F.C.C.S.
 कर्माचार्य एच. मधुसूदन राव
 कर्माचार्य प्रकाश

