



भारत सरकार
GOVERNMENT OF INDIA



रश्मि पटेल
Rashmi Patel
जन्म तिथि / DOB : 16-09-1997
पहिला / FEMALE

3801 9299 0855
VID : 9111 8777 6748 1290

मेरा आशुभ मेरी गणना

RASHMI PATEL
Female 25Years

HR	: 88	bpm
P	: 92	ms
PR	: 141	ms
QRS	: 83	ms
QT/QTc	: 344/418	ms
P/QRS/T	: 77/86/54	°
RV5/SV1	: 1.279/0.556	mV

Diagnosis: Information:
Sinus Rhythm
Normal ECG

Ref-Phys: :
Report Confirmed by:

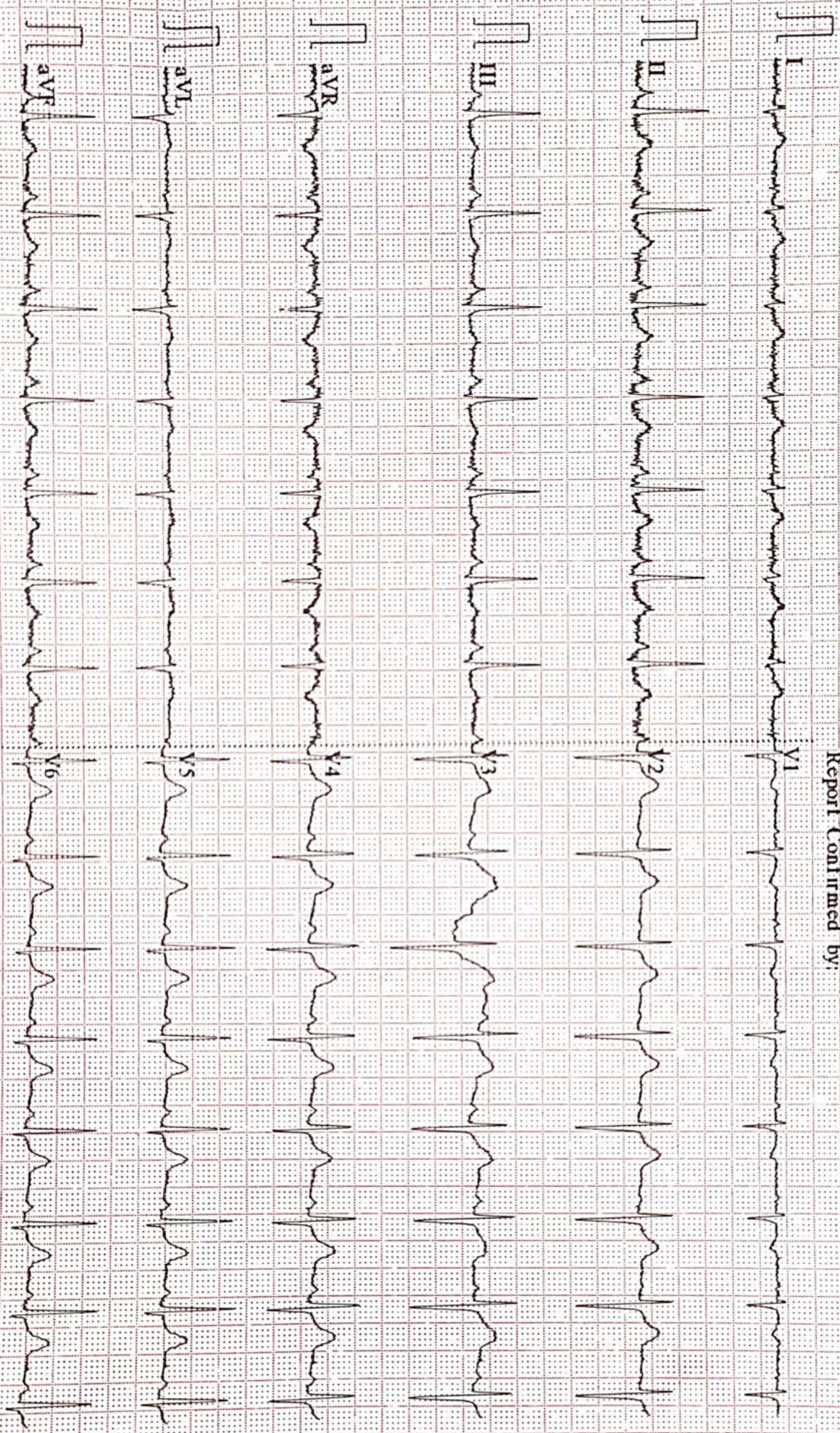



ISO 9001 : 2015

AAROGYAM DIAGNOSTICS

(A UNIT OF CULPAM HEALTH CARE PVT. LTD.)

F- 41, P.C. Colony, Opp. Madhuban Complex,
Near Malahi Pakari Chowk, Kankarbagh, Patna – 20

9264278360, 9065875700, 8789391403

info@aarogyamdiagnostics.com

www.aarogyamdiagnostics.com

Date	08/01/2023	Srl No.	4	Patient Id	2301080004
Name	Mrs. RASHMI PATEL	Age	25 Yrs.	Sex	F
Ref. By	Dr.BOB				

Test Name	Value	Unit	Normal Value
BOB			
HB A1C	5.1	%	

EXPECTED VALUES :-

Metabolically healthy patients	=	4.8 - 5.5 % HbA1C
Good Control	=	5.5 - 6.8 % HbA1C
Fair Control	=	6.8-8.2 % HbA1C
Poor Control	=	>8.2 % HbA1C

REMARKS:-

In vitro quantitative determination of **HbA1C** in whole blood is utilized in long term monitoring of glycemia

The **HbA1C** level correlates with the mean glucose concentration prevailing in the course of the patient's recent history (approx - 6-8 weeks) and therefore provides much more reliable information for glycemia monitoring than do determinations of blood glucose or urinary glucose.

It is recommended that the determination of **HbA1C** be performed at intervals of 4-6 weeks during Diabetes Mellitus therapy.

Results of **HbA1C** should be assessed in conjunction with the patient's medical history, clinical examinations and other findings.

**** End Of Report ****

Dr.R.B.RAMAN
MBBS, MD
CONSULTANT PATHOLOGIST



ISO 9001 : 2015

AAROGYAM DIAGNOSTICS

(A UNIT OF CULPAM HEALTH CARE PVT. LTD.)

F- 41, P.C. Colony, Opp. Madhuban Complex,
Near Malahi Pakari Chowk, Kankarbagh, Patna – 20

9264278360, 9065875700, 8789391403

info@aarogyamdiagnostics.com

www.aarogyamdiagnostics.com

Date	08/01/2023	Srl No.	4	Patient Id	2301080004
Name	Mrs. RASHMI PATEL	Age	25 Yrs.	Sex	F
Ref. By	Dr.BOB				

Test Name	Value	Unit	Normal Value
COMPLETE BLOOD COUNT (CBC)			
HAEMOGLOBIN (Hb)	11.2	gm/dl	11.5 - 16.5
TOTAL LEUCOCYTE COUNT (TLC)	6,200	/cumm	4000 - 11000
DIFFERENTIAL LEUCOCYTE COUNT (DLC)			
NEUTROPHIL	60	%	40 - 75
LYMPHOCYTE	34	%	20 - 45
EOSINOPHIL	02	%	01 - 06
MONOCYTE	04	%	02 - 10
BASOPHIL	00	%	0 - 0
ESR (WESTEGREN' s METHOD)	17	mm/1st hr.	0 - 20
R B C COUNT	3.92	Millions/cmm	3.8 - 4.8
P.C.V / HAEMATOCRIT	35.1	%	35 - 45
M C V	89.54	fl.	80 - 100
M C H	28.57	Picogram	27.0 - 31.0
M C H C	31.9	gm/dl	33 - 37
PLATELET COUNT	2.12	Lakh/cmm	1.50 - 4.00
BLOOD GROUP ABO	"B"		
RH TYPING	POSITIVE		
BLOOD SUGAR FASTING	79.6	mg/dl	70 - 110
SERUM CREATININE	1.15	mg%	0.5 - 1.3
BLOOD UREA	19.6	mg /dl	15.0 - 45.0
SERUM URIC ACID	4.9	mg%	2.5 - 6.0
<u>LIVER FUNCTION TEST (LFT)</u>			



ISO 9001 : 2015

AAROGYAM DIAGNOSTICS

(A UNIT OF CULPAM HEALTH CARE PVT. LTD.)

F- 41, P.C. Colony, Opp. Madhuban Complex,
Near Malahi Pakari Chowk, Kankarbagh, Patna – 20

9264278360, 9065875700, 8789391403

info@aarogyamdiagnostics.com

www.aarogyamdiagnostics.com

Date	08/01/2023	Srl No.	4	Patient Id	2301080004
Name	Mrs. RASHMI PATEL	Age	25 Yrs.	Sex	F
Ref. By	Dr.BOB				

Test Name	Value	Unit	Normal Value
BILIRUBIN TOTAL	0.62	mg/dl	0 - 1.0
CONJUGATED (D. Bilirubin)	0.25	mg/dl	0.00 - 0.40
UNCONJUGATED (I.D.Bilirubin)	0.37	mg/dl	0.00 - 0.70
TOTAL PROTEIN	6.5	gm/dl	6.6 - 8.3
ALBUMIN	3.5	gm/dl	3.4 - 5.2
GLOBULIN	3	gm/dl	2.3 - 3.5
A/G RATIO	1.167		
SGOT	16.5	IU/L	5 - 35
SGPT	19.6	IU/L	5.0 - 45.0
ALKALINE PHOSPHATASE IFCC Method	74.6	U/L	35.0 - 104.0
GAMMA GT	23.8	IU/L	6.0 - 42.0

LFT INTERPRET**LIPID PROFILE**

TRIGLYCERIDES	74.9	mg/dL	25.0 - 165.0
TOTAL CHOLESTEROL	118.9	mg/dL	29.0 - 199.0
H D L CHOLESTEROL DIRECT	47.0	mg/dL	35.1 - 88.0
V L D L	14.98	mg/dL	4.7 - 22.1
L D L CHOLESTEROL DIRECT	56.92	mg/dL	63.0 - 129.0
TOTAL CHOLESTEROL/HDL RATIO	2.53		0.0 - 4.97
LDL / HDL CHOLESTEROL RATIO	1.211		0.00 - 3.55
THYROID PROFILE			
T3	0.93	ng/ml	0.60 - 1.81



ISO 9001 : 2015

AAROGYAM DIAGNOSTICS

(A UNIT OF CULPAM HEALTH CARE PVT. LTD.)

F- 41, P.C. Colony, Opp. Madhuban Complex,
Near Malahi Pakari Chowk, Kankarbagh, Patna - 20

9264278360, 9065875700, 8789391403

info@aarogyamdiagnostics.com

www.aarogyamdiagnostics.com

Date	08/01/2023	Srl No.	4	Patient Id	2301080004
Name	Mrs. RASHMI PATEL	Age	25 Yrs.	Sex	F
Ref. By	Dr.BOB				

Test Name	Value	Unit	Normal Value
T4 Chemiluminescence	7.64	ug/dl	4.5 - 10.9
TSH Chemiluminescence	2.257	uIU/ml	

REFERENCE RANGEPAEDIATRIC AGE GROUP

0-3 DAYS	1-20	ulu/ ml
3-30 DAYS	0.5 - 6.5	ulu/ml
1 MONTH -5 MONTHS	0.5 - 6.0	ulu/ml
6 MONTHS- 18 YEARS	0.5 - 4.5	ulu/ml

ADULTS 0.39 - 6.16 ulu/ml

Note: TSH levels are subject to circadian variation, rising several hours before the onset of sleep, reaching peak levels between 11 pm to 6 am. Nadir concentrations are observed during the afternoon. Diurnal variation in TSH level approximates $\pm 50\%$, hence time of the day has influence on the measured serum TSH concentration.

QUANTITY	10	ml.
COLOUR	PALE YELLOW	
TRANSPARENCY	CLEAR	
SPECIFIC GRAVITY	1.015	
PH	6.5	
ALBUMIN	NIL	
SUGAR	NIL	



ISO 9001 : 2015

AAROGYAM DIAGNOSTICS

(A UNIT OF CULPAM HEALTH CARE PVT. LTD.)

F- 41, P.C. Colony, Opp. Madhuban Complex,
Near Malahi Pakari Chowk, Kankarbagh, Patna – 20

9264278360, 9065875700, 8789391403

info@aarogyamdiagnostics.com

www.aarogyamdiagnostics.com

Date	08/01/2023	Srl No.	4	Patient Id	2301080004
Name	Mrs. RASHMI PATEL	Age	25 Yrs.	Sex	F
Ref. By	Dr.BOB				

Test Name	Value	Unit	Normal Value
-----------	-------	------	--------------

MICROSCOPIC EXAMINATION

PUS CELLS	1-2	/HPF	
RBC'S	NIL	/HPF	
CASTS	NIL		
CRYSTALS	NIL		
EPITHELIAL CELLS	0-1	/HPF	
BACTERIA	NIL		
OTHERS	NIL		

Assay performed on enhanced chemi lumenescence system (Centaur-Siemens)

Serum T3,T4 & TSH measurements form the three components of Thyroid screening panel, useful in diagnosing various disorders of Thyroid gland function.

1. Primary hypothyroidism is accompanied by depressed serum T3 and T4 values and elevated serum TSH level.
2. Primary hyperthyroidism is accompanied by elevated serum T3 and T4 levels along with depressed TSH values.
3. Normal T4 levels are accompanied by increased T3 in patients with T3 thyrotoxicosis.
4. Slightly elevated T3 levels may be found in pregnancy and estrogen therapy, while depressed levels may be encountered in severe illness, renal failure and during therapy with drugs like propranolol and propyl thiouracil.
5. Although elevated TSH levels are nearly always indicative of primary hypothyroidism, and may be seen in secondary thyrotoxicosis.

**** End Of Report ****

Dr.R.B.RAMAN
MBBS, MD
CONSULTANT PATHOLOGIST

AAROGYAM DIAGNOSTICS

Patna-20

Report

(GEM212170906)(R)Kardic by Allengers

1703 / MS. RASHMI PATEL / 25 Yrs / F / 150 Cms / 48 Kg Date: 08-Jan-2023 Technician : ARUN

Stage	Time	Duration	Belt Speed (mph)	Elevation	METs	Rate	% THR Achieved	BP	RPP	PVC	Comments
Supine	00:03	0:01	00.0	00.0	01.0	86	44 %	110/70	094	00	
Standing	00:11	0:01	00.0	00.0	01.0	81	42 %	110/70	089	00	
HV	00:20	0:01	00.0	00.0	01.0	089	46 %	110/70	097	00	
Warm Up	00:32	0:01	01.0	00.0	01.0	101	52 %	110/70	111	00	
ExStart	00:47	0:06	01.7	10.0	01.1	112	57 %	110/70	123	00	
BRUCE/ Stage 1	03:47	3:00	01.7	10.0	04.7	126	65 %	115/75	144	00	
BRUCE/ Stage 2	06:47	3:00	02.5	12.0	07.1	147	75 %	120/80	176	00	
PeakEx	08:04	1:17	03.4	14.0	08.4	174	89 %	120/80	208	00	
Recovery	09:03	1:00	01.1	00.0	01.2	143	73 %	115/75	164	00	
Recovery	10:03	2:00	01.1	00.0	01.0	131	67 %	110/70	144	00	
Recovery	11:41	3:37	01.1	00.0	01.0	129	66 %	110/70	141	00	

Findings :

Exercise Time : 07:18
Max HR Attained : 174 bpm 89% of Target 195
Max BP Attained : (Sys) 120/80
Max WorkLoad Attained : 8.4 Fair response to induced stress
Max ST Dep Lead & Value : II & -6.5 mm in PeakEx mm
Test End Reasons : Leg Pain, Test Complete

Report :

AAROGYAM DIAGNOSTICS

Supine



1703 / MS. RASHMI PATEL / 25 Yrs / F / 150 Cms / 48 Kg / HR : 86

Date: 08-Jan-2023 12:46:29 PM METS: 1.0/ 86 bpm 44% of THR BP: 110/70 mmHg Raw ECG/ BLC On/ Notch On/ HF 0.05 Hz/LF 100 Hz

ExTime: 00:03 0.0 mph, 0.0%

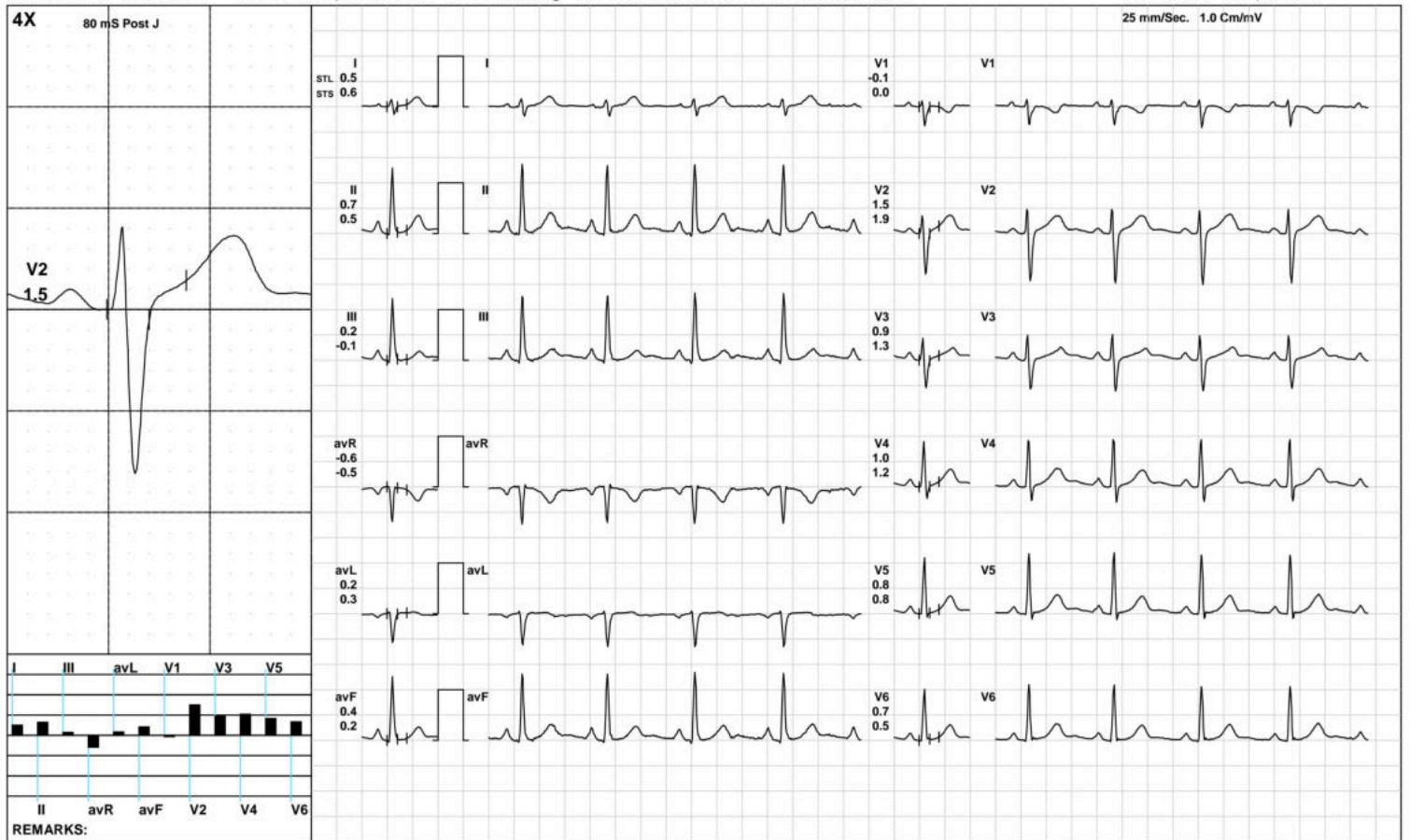

(GEM212170906)(R)Kardic by Allengers

AAROGYAM DIAGNOSTICS

Standing



1703 / MS. RASHMI PATEL / 25 Yrs / F / 150 Cms / 48 Kg / HR : 81

Date: 08-Jan-2023 12:46:29 PM METS: 1.0/ 81 bpm 41% of THR BP: 110/70 mmHg Raw ECG/ BLC On/ Notch On/ HF 0.05 Hz/LF 100 Hz

ExTime: 00:11 0.0 mph, 0.0%

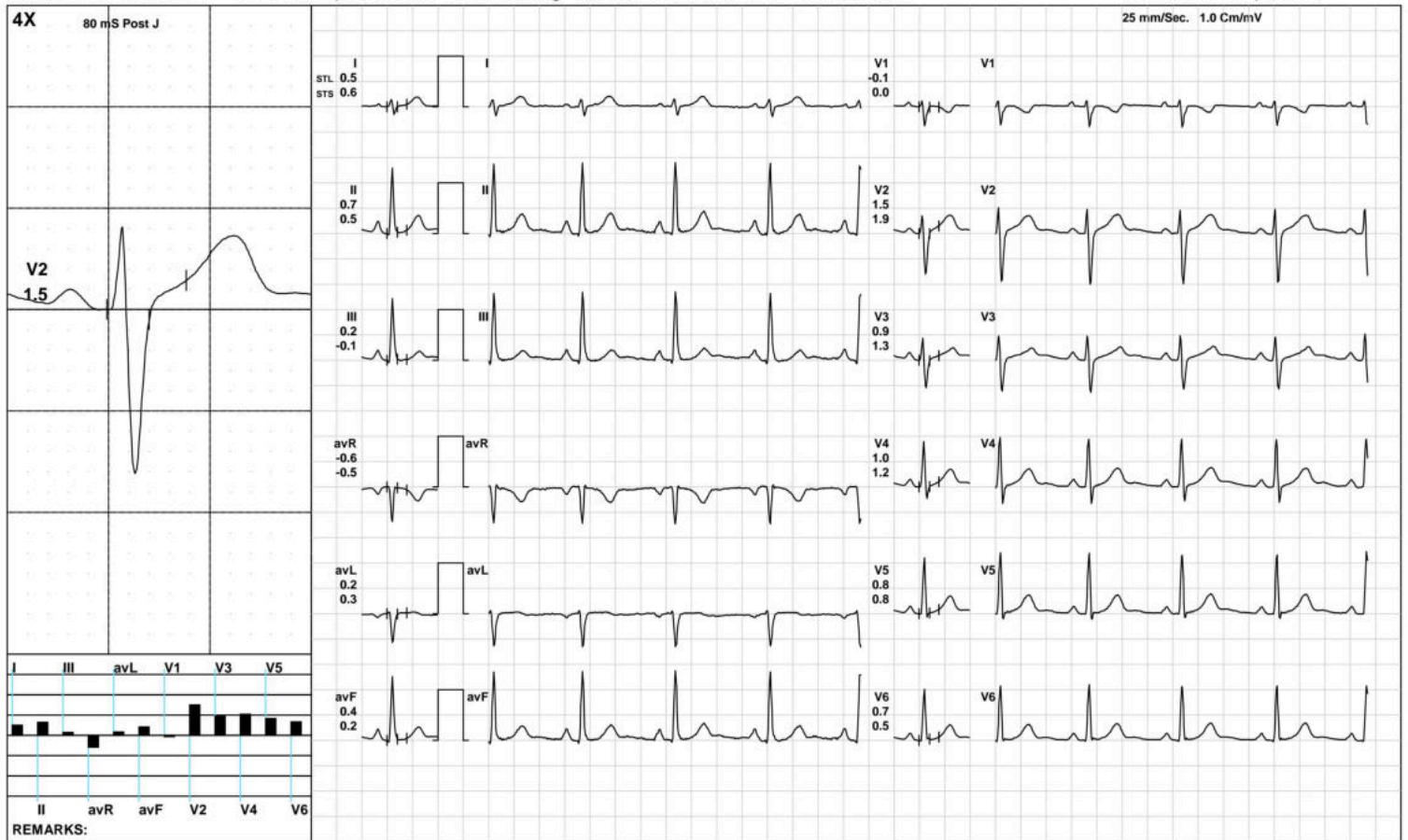

(GEM212170906)(R)Kardic by Allengers

AAROGYAM DIAGNOSTICS

HV



1703 / MS. RASHMI PATEL / 25 Yrs / F / 150 Cms / 48 Kg / HR : 89

Date: 08-Jan-2023 12:46:29 PM METS: 1.0/ 89 bpm 45% of THR BP: 110/70 mmHg Raw ECG/ BLC On/ Notch On/ HF 0.05 Hz/LF 100 Hz

ExTime: 00:20 0.0 mph, 0.0%

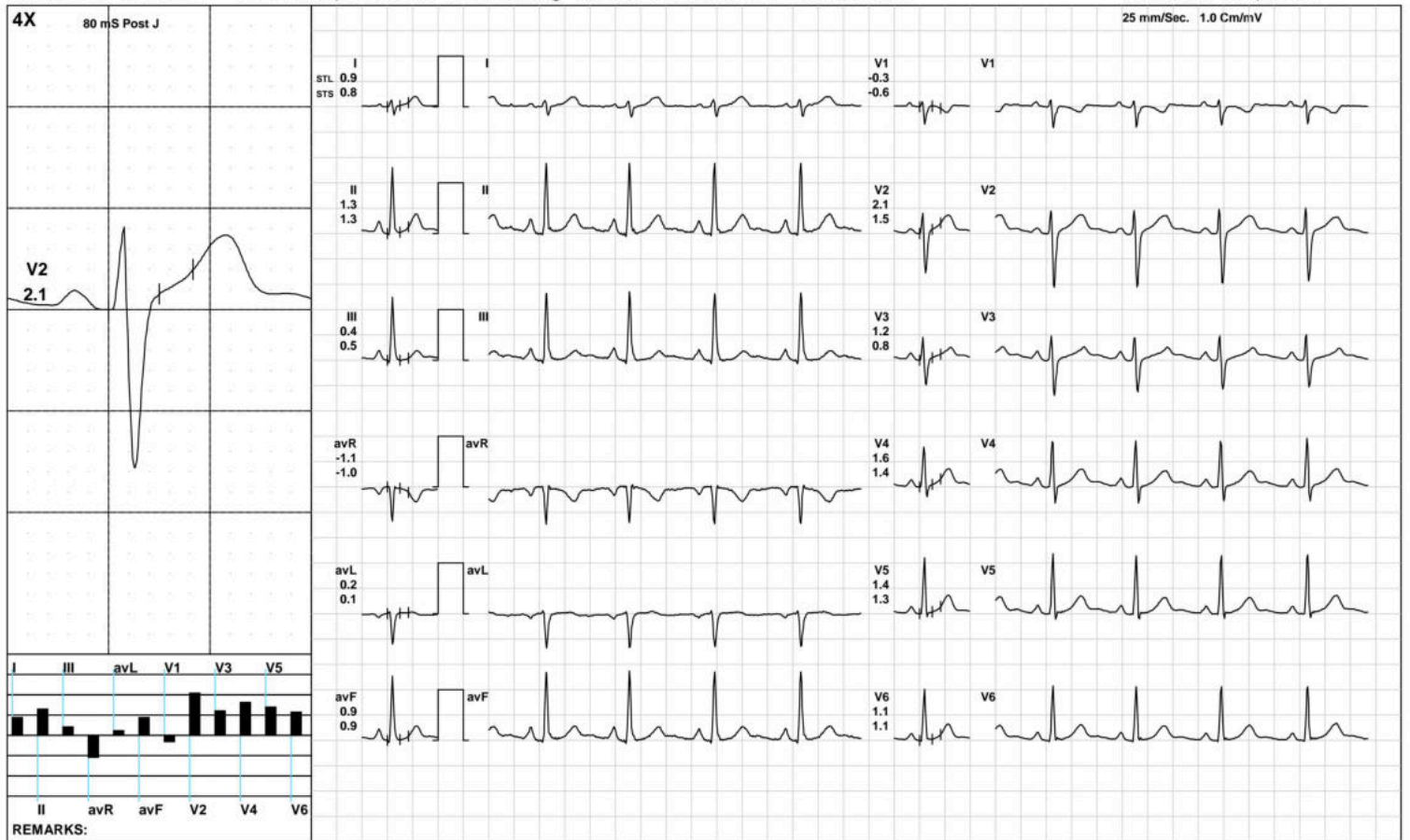

(GEM212170906)(R)Kardic by Allengers

AAROGYAM DIAGNOSTICS

Warm Up



1703 / MS. RASHMI PATEL / 25 Yrs / F / 150 Cms / 48 Kg / HR : 101

Date: 08-Jan-2023 12:46:29 PM METS: 1.0/ 101 bpm 51% of THR BP: 110/70 mmHg Raw ECG/ BLC On/ Notch On/ HF 0.05 Hz/LF 100 Hz

ExTime: 00:32 1.0 mph, 0.0%

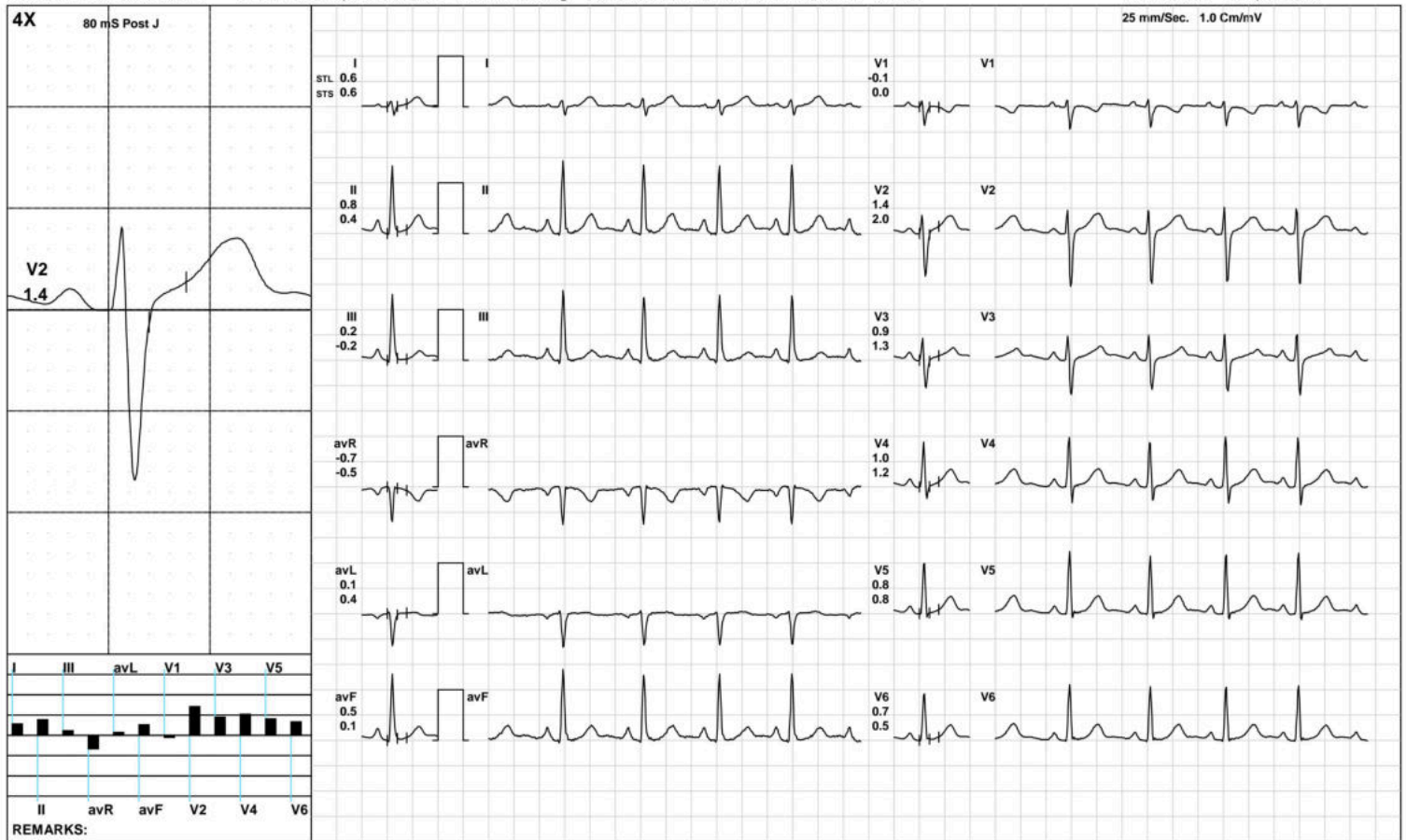

(GEM212170906)(R)Kardic by Allengers

AAROGYAM DIAGNOSTICS

ExStart



1703 / MS. RASHMI PATEL / 25 Yrs / F / 150 Cms / 48 Kg / HR : 112

Date: 08-Jan-2023 12:46:29 PM METS: 1.1/ 112 bpm 57% of THR BP: 110/70 mmHg Raw ECG/ BLC On/ Notch On/ HF 0.05 Hz/LF 100 Hz

ExTime: 00:06 1.7 mph, 10.0%

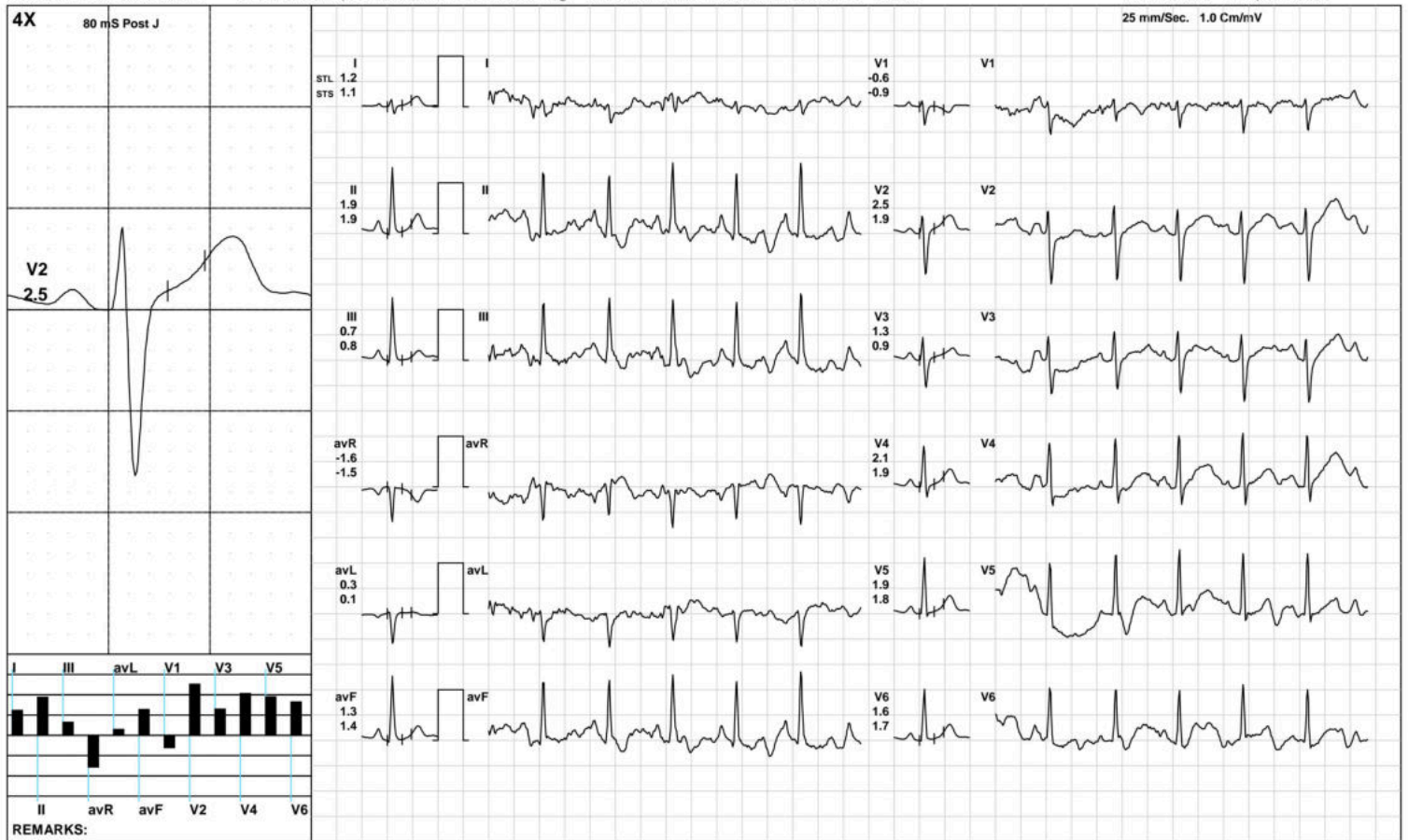

(GEM212170906)(R)Kardic by Allengers

AAROGYAM DIAGNOSTICS

BRUCE: Stage 1(3:00)



1703 / MS. RASHMI PATEL / 25 Yrs / F / 150 Cms / 48 Kg / HR : 126

Date: 08-Jan-2023 12:46:29 PM METS: 4.7/ 126 bpm 64% of THR BP: 115/75 mmHg Raw ECG/ BLC On/ Notch On/ HF 0.05 Hz/LF 100 Hz

ExTime: 03:00 1.7 mph, 10.0%



AAROGYAM DIAGNOSTICS

BRUCE:/Stage 2(3:00)



1703 / MS. RASHMI PATEL / 25 Yrs / F / 150 Cms / 48 Kg / HR : 147

Date: 08-Jan-2023 12:46:29 PM METS: 7.1/ 147 bpm 75% of THR BP: 120/80 mmHg Raw ECG/ BLC On/ Notch On/ HF 0.05 Hz/LF 100 Hz

ExTime: 06:00 2.5 mph, 12.0%

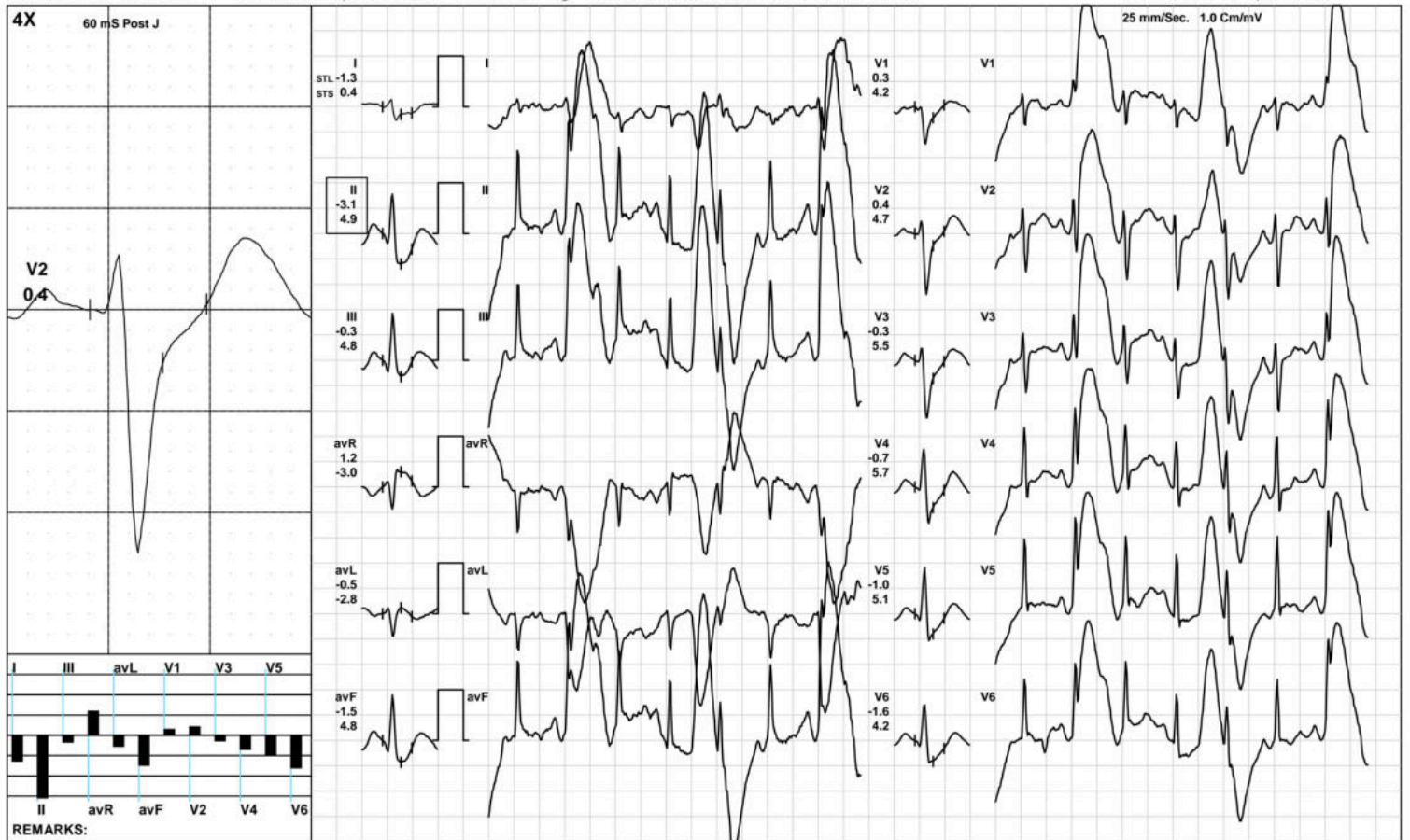

(GEM212170906)(R)Kardic by Allengers

AAROGYAM DIAGNOSTICS

PeakEx



1703 / MS. RASHMI PATEL / 25 Yrs / F / 150 Cms / 48 Kg / HR : 174

Date: 08-Jan-2023 12:46:29 PM METS: 8.4/ 174 bpm 89% of THR BP: 120/80 mmHg Raw ECG/ BLC On/ Notch On/ HF 0.05 Hz/LF 100 Hz

ExTime: 07:17 3.4 mph, 14.0%

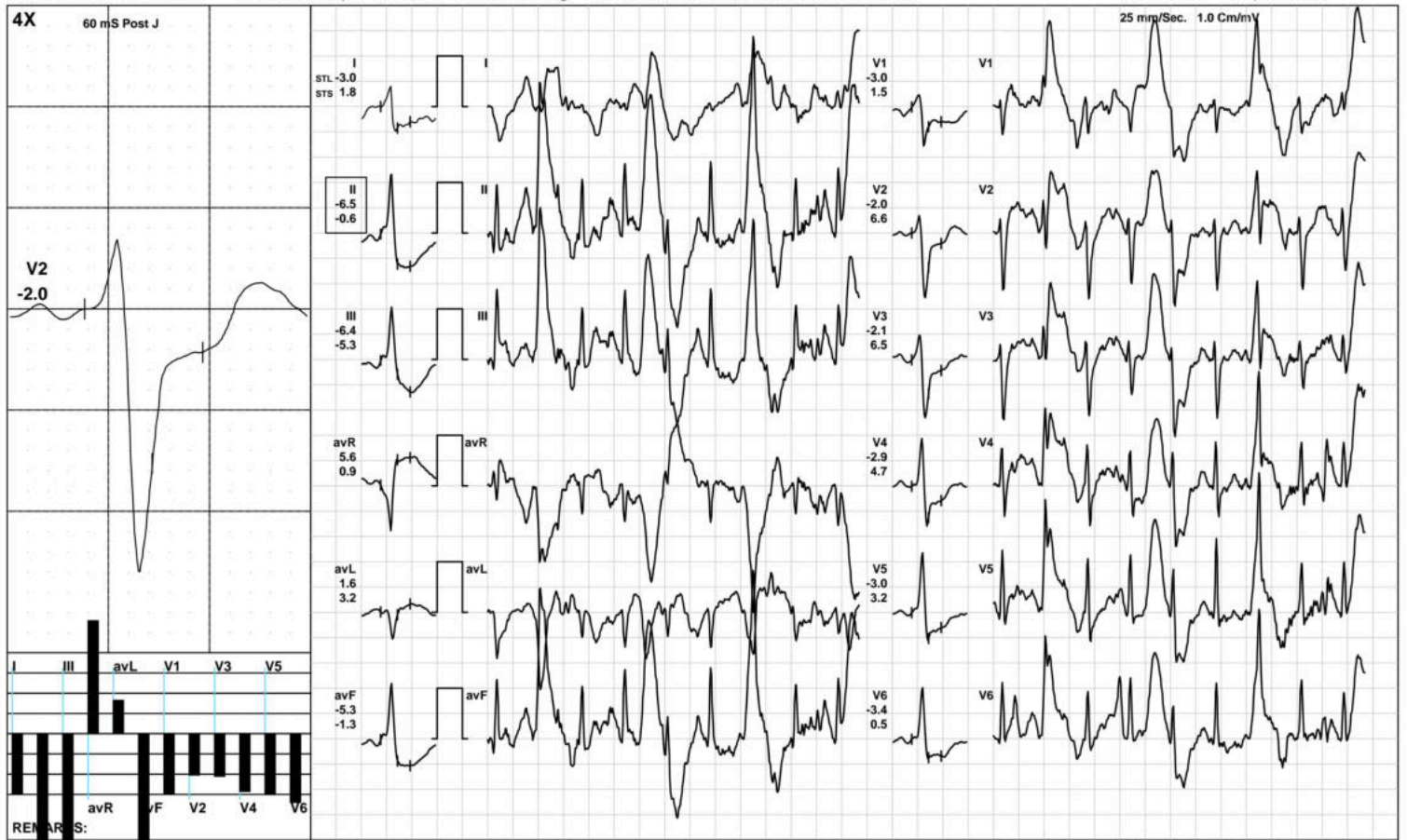

(GEM212170906)(R)Kardic by Allengers

AAROGYAM DIAGNOSTICS

1703 / MS. RASHMI PATEL / 25 Yrs / F / 150 Cms / 48 Kg / HR : 143

Recovery(1:00)



Date: 08-Jan-2023 12:46:29 PM METS: 1.2/ 143 bpm 73% of THR BP: 115/75 mmHg Raw ECG/ BLC On/ Notch On/ HF 0.05 Hz/LF 100 Hz

ExTime: 07:18 1.1 mph, 0.0%

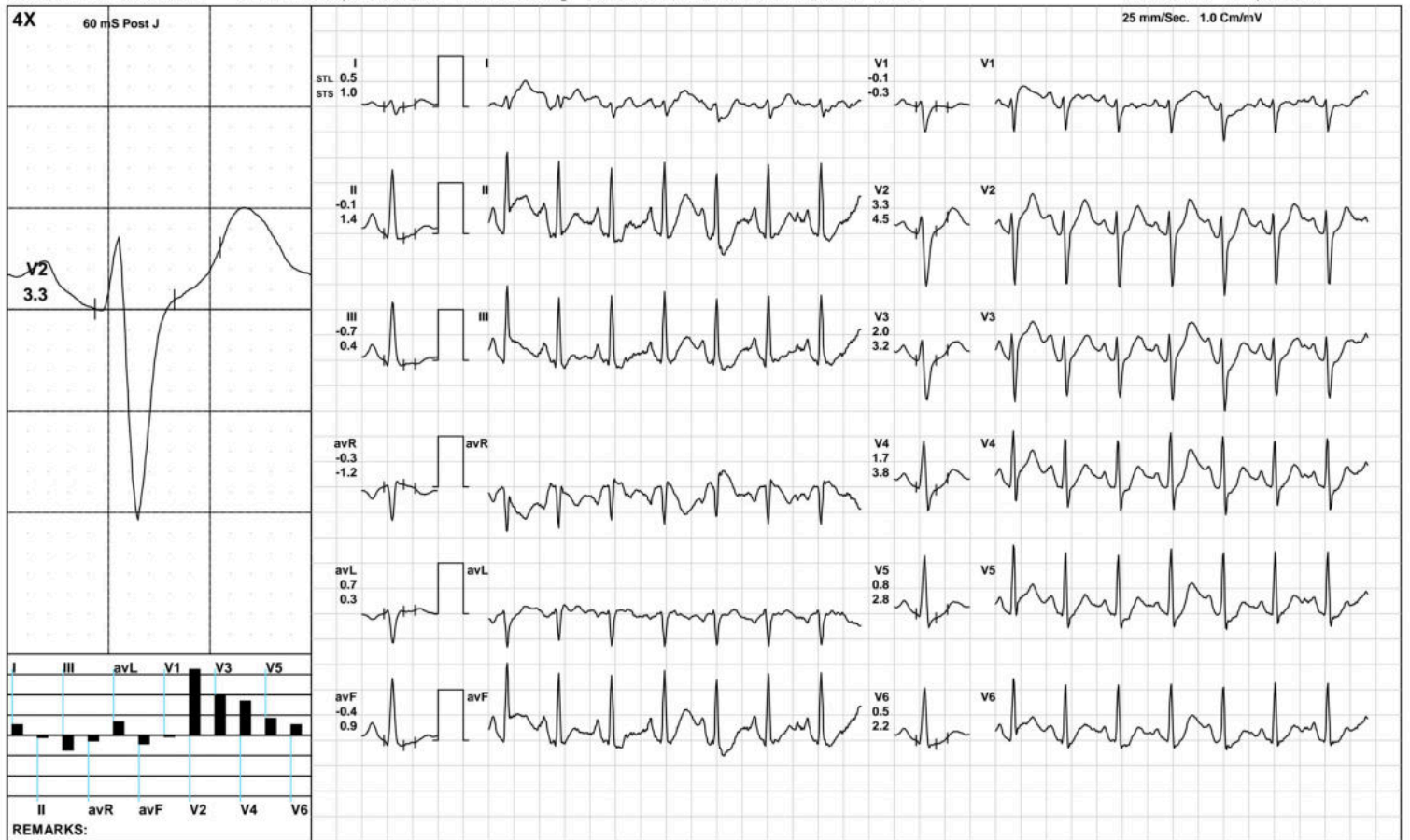

(GEM212170906)(R)Kardic by Allengers

AAROGYAM DIAGNOSTICS

Recovery(2:00)



1703 / MS. RASHMI PATEL / 25 Yrs / F / 150 Cms / 48 Kg / HR : 131

Date: 08-Jan-2023 12:46:29 PM METS: 1.0/ 131 bpm 67% of THR BP: 110/70 mmHg Raw ECG/ BLC On/ Notch On/ HF 0.05 Hz/LF 100 Hz

ExTime: 07:18 1.1 mph, 0.0%

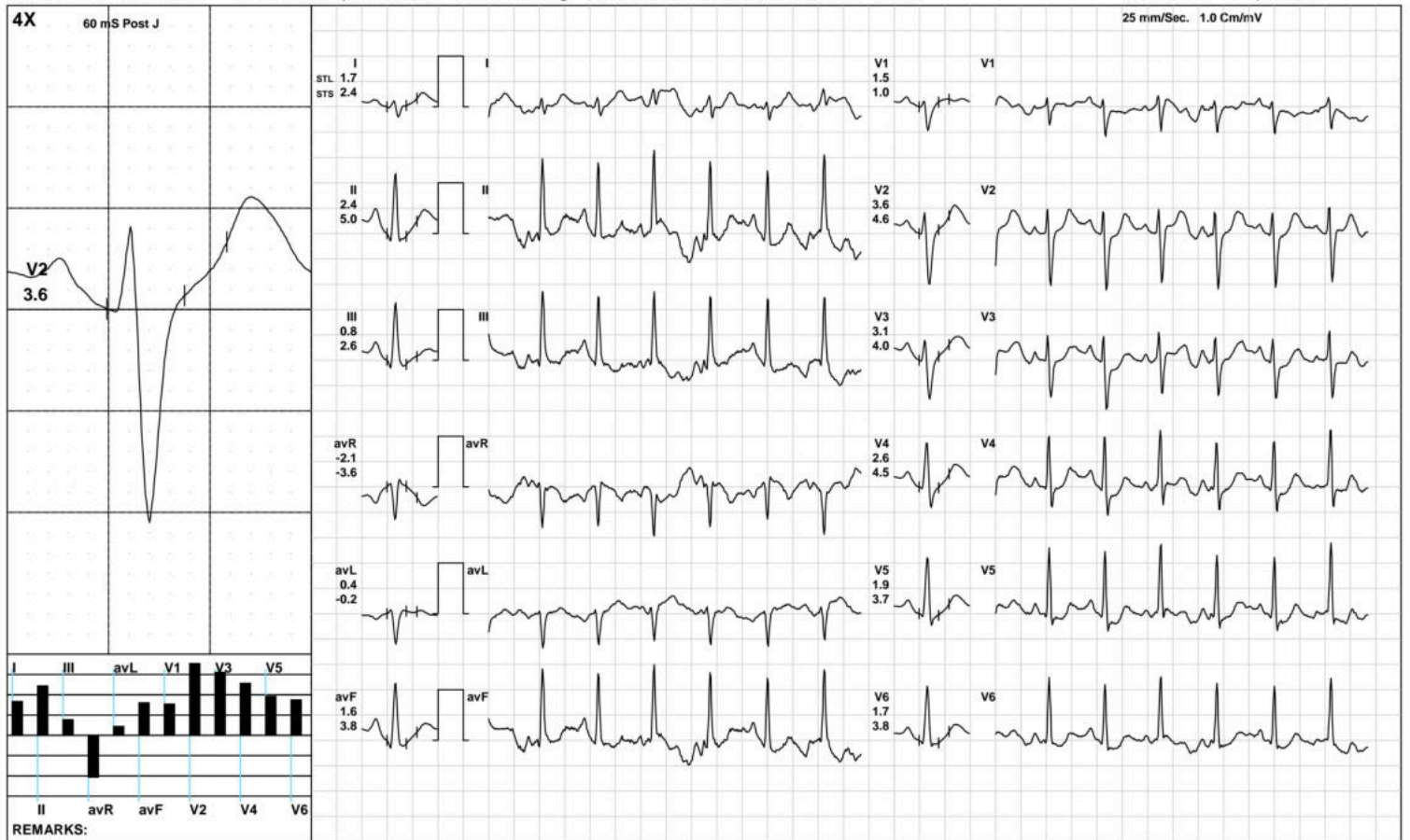

AAROGYAM DIAGNOSTICS

1703 / MS. RASHMI PATEL / 25 Yrs / F / 150 Cms / 48 Kg / HR : 129

Recovery(3:37)



Date: 08-Jan-2023 12:46:29 PM METS: 1.0/ 129 bpm 66% of THR BP: 110/70 mmHg Raw ECG/ BLC On/ Notch On/ HF 0.05 Hz/LF 100 Hz

ExTime: 07:18 1.1 mph, 0.0%

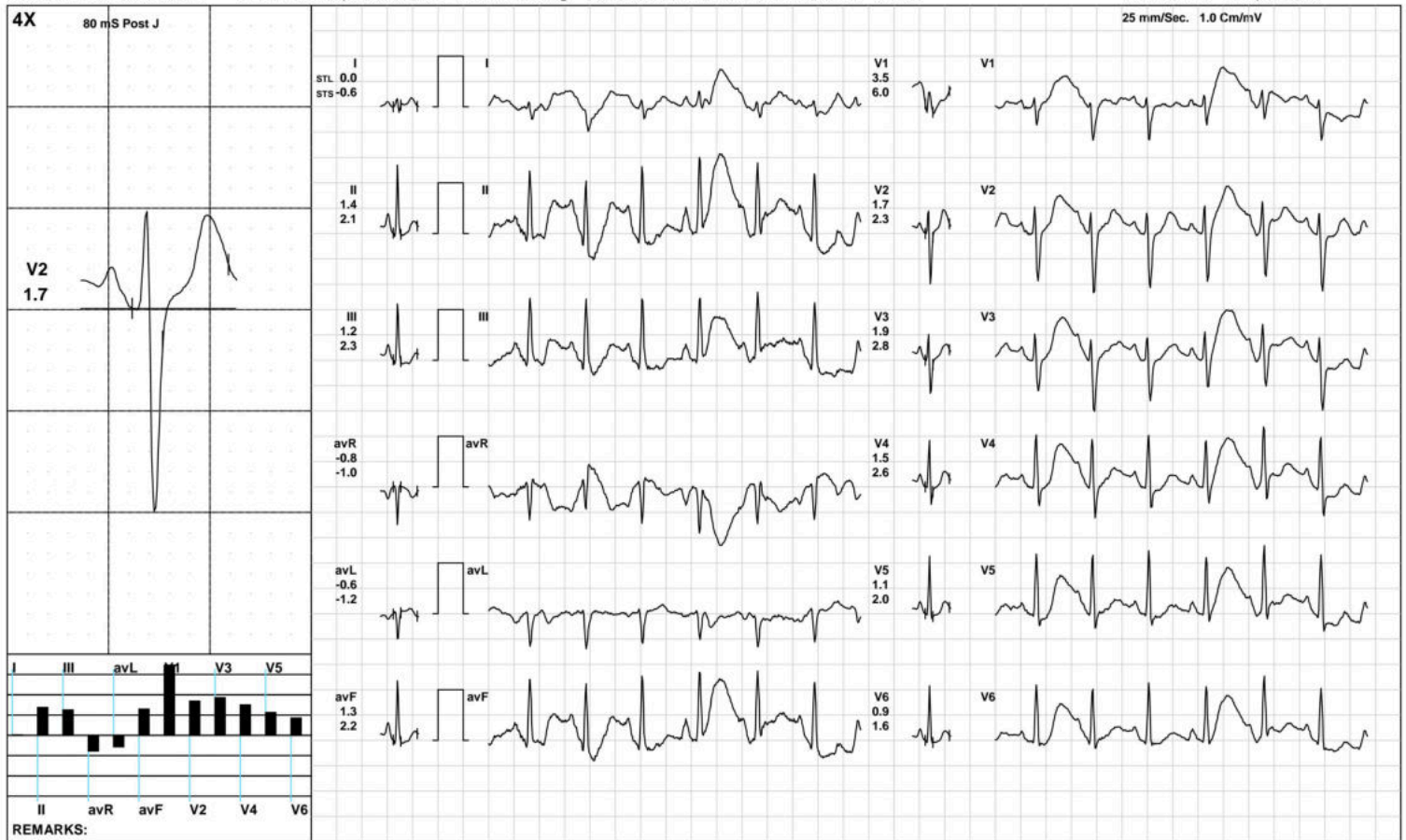

AAROGYAM DIAGNOSTICS

ST Measurements



1703 / MS. RASHMI PATEL / 25 Yrs / F / 150 Cms / 48 Kg / HR : 88

Date: 08-Jan-2023 12:46:29 PM

Protocol : BRUCE/

	I	II	III	avR	avL	avF	V1	V2	V3	V4	V5	V6	I	II	III	avR	avL	avF	V1	V2	V3	V4	V5	V6	STS(mv/sec)
STL(mm)Supine	0.5	0.7	0.2	-0.6	0.2	0.4	-0.1	1.5	0.9	1.0	0.8	0.7	0.6	0.5	-0.1	-0.5	0.3	0.2	0.0	1.9	1.3	1.2	0.8	0.5	
80 @mS Standing	0.5	0.7	0.2	-0.6	0.2	0.4	-0.1	1.5	0.9	1.0	0.8	0.7	0.6	0.5	-0.1	-0.5	0.3	0.2	0.0	1.9	1.3	1.2	0.8	0.5	
HV	0.5	0.7	0.2	-0.6	0.2	0.4	-0.1	1.5	0.9	1.0	0.8	0.7	0.6	0.5	-0.1	-0.5	0.3	0.2	0.0	1.9	1.3	1.2	0.8	0.5	
Warm Up	0.6	0.8	0.2	-0.7	0.1	0.5	-0.1	1.4	0.9	1.0	0.8	0.7	0.6	0.4	-0.2	-0.5	0.4	0.1	0.0	2.0	1.3	1.2	0.8	0.5	
ExStart	1.2	1.9	0.7	-1.6	0.3	1.3	-0.6	2.5	1.3	2.1	1.9	1.6	1.1	1.9	0.8	-1.5	0.1	1.4	-0.9	1.9	0.9	1.9	1.8	1.7	
Stage 1	2.3	1.1	-0.3	-1.3	0.9	0.4	0.1	2.7	1.7	2.1	1.3	0.8	3.2	3.2	1.1	-2.7	0.5	2.2	-0.2	3.3	2.4	3.3	2.6	2.0	
Stage 2	-1.3	-3.1	-0.3	1.2	-0.5	-1.5	0.3	0.4	-0.3	-0.7	-1.0	-1.6	0.4	4.9	4.8	-3.0	-2.8	4.8	4.2	4.7	5.5	5.7	5.1	4.2	
PeakEx	-3.0	-6.5	-6.4	5.6	1.6	-5.3	-3.0	-2.0	-2.1	-2.9	-3.0	-3.4	1.8	-0.6	-5.3	0.9	3.2	-1.3	1.5	6.6	6.5	4.7	3.2	0.5	
Recovery	0.5	-0.1	-0.7	-0.3	0.7	-0.4	-0.1	3.3	2.0	1.7	0.8	0.5	1.0	1.4	0.4	-1.2	0.3	0.9	-0.3	4.5	3.2	3.8	2.8	2.2	
Recovery	1.7	2.4	0.8	-2.1	0.4	1.6	1.5	3.6	3.1	2.6	1.9	1.7	2.4	5.0	2.6	-3.6	-0.2	3.8	1.0	4.6	4.0	4.5	3.7	3.8	
Recovery	0.8	0.0	-0.9	-0.5	0.9	-0.5	0.2	1.9	1.1	0.7	0.2	0.0	0.3	0.8	0.0	-0.8	0.4	0.4	0.2	2.7	1.9	1.7	1.0	0.6	

	I	II	III	avR	avL	avF	V1	V2	V3	V4	V5	V6	
STI(μVs)													
Supine		4.7	6.6	1.9	-5.7	1.4	4.3	-1.2	12.1	6.9	8.9	7.7	6.4
Standing		4.7	6.6	1.9	-5.7	1.4	4.3	-1.2	12.1	6.9	8.9	7.7	6.4
HV		4.7	6.6	1.9	-5.7	1.4	4.3	-1.2	12.1	6.9	8.9	7.7	6.4
Warm Up		5.1	7.8	2.8	-6.4	0.9	5.3	-1.4	11.4	6.5	8.7	7.4	6.3
ExStart		9.1	15.0	5.9	-12.1	1.7	10.4	-3.8	18.5	10.2	15.6	14.7	12.7
Stage 1		9.9	-0.4	-5.7	-2.6	5.5	-3.1	1.8	12.0	7.8	7.4	3.4	0.8
Stage 2		-7.7	-28.8	-11.6	13.5	2.1	-18.7	-4.7	-4.8	-10.2	-13.0	-14.0	-16.5
PeakEx		-21.8	-39.5	-30.8	31.8	5.3	-31.1	-18.1	-17.0	-18.1	-21.4	-22.3	-19.7
Recovery		1.1	-2.6	-4.2	0.5	2.9	-3.5	0.3	10.0	5.2	2.5	-0.8	-1.2
Recovery		5.8	7.1	1.3	-6.5	2.3	4.2	8.3	13.3	12.4	8.2	5.5	4.3
Recovery		5.0	-1.8	-7.2	-1.7	6.4	-4.6	2.1	9.5	4.9	1.9	-0.7	-1.8



Patna-20

1703 / MS. RASHMI PATEL / 25 Yrs / Female / 150 Cm / 48 Kg

Time (Min.)	HR (bpm)	PR Int (mS)	QRS Wid (mS)	QRS Axis (Deg.)	QTC (mS)	P(μV) (Max)	R(μV) (Max)	S(μV) (Min)	T(μV) (Max)	Min. J (μV)	Leads for (J & PJ)	Min. Post JRR Var (μV)	(%)	VEB (Counts)	Missed Beats (Counts)
00:30	93	142	56	90	428	267	1359	-1011	379	-109	V1	1	0.00	0	0
01:00	116	102	56	97	458	336	1137	-943	403	-197	I	-179	0.00	0	0
01:30	120	180	74	92	390	267	1210	-966	284	15	II	-63	0.00	0	0
02:00	133	144	54	-22	419	1184	1397	-1119	-1050	-907	II	-987	0.00	0	0
02:30	126	160	54	92	321	1199	1184	-985	869	114	III	-98	0.00	0	0
03:00	123	142	74	97	307	361	1177	-988	377	-142	I	-189	0.00	0	0
03:30	127	126	54	90	322	538	1212	-1011	667	-248	I	-67	0.00	0	0
04:00	133	122	54	94	453	659	1279	-1052	637	-109	V6	-91	0.00	0	0
04:30	130	114	54	90	368	782	1359	-996	972	-378	avL	-465	0.00	0	0
05:00	138	132	54	87	384	438	1380	-1008	478	-196	V6	-256	0.00	0	0
05:30	141	134	72	97	329	962	1774	-1125	910	-288	II	-395	0.00	0	0
06:00	145	114	78	99	469	1150	1708	-1044	1155	-148	avL	-241	0.00	0	0
06:30	149	124	72	86	230	732	1203	-1153	541	-2	avL	-166	0.00	0	0
07:00	157	112	70	87	458	1392	2237	-1170	1260	46	avL	-256	0.00	0	0
07:30	166	104	56	105	341	921	1314	-1169	1171	-106	avL	-297	0.00	0	0
08:00	172	104	72	92	415	1066	1186	-1221	763	-113	III	-276	0.00	0	0
08:30	160	100	50	97	167	528	1184	-1068	466	9	III	-179	0.00	0	0
09:00	142	122	70	90	294	394	1323	-1098	512	25	III	-119	0.00	0	0
09:30	135	144	54	95	300	426	1279	-1086	520	-142	III	-122	0.00	0	0
10:00	133	112	54	90	311	495	1496	-1072	545	-124	V6	-63	0.00	0	0
10:30	128	158	72	90	311	460	1424	-1082	494	-137	III	-187	0.00	0	0
11:00	133	166	74	90	411	414	1461	-1086	507	-116	III	-126	0.00	0	0
11:30	125	122	56	87	445	385	1367	-1081	-564	62	avL	-260	0.00	0	0