



To,

The Coordinator,  
Mediwheel (Arcofemi Healthcare Limited)  
Helpline number: 011- 41195959

9952243067

Dear Sir / Madam,

**Sub: Annual Health Checkup for the employees of Bank of Baroda**

This is to inform you that the following spouse of our employee wishes to avail the facility of Cashless Annual Health Checkup provided by you in terms of our agreement.

PARTICULARS OF HEALTH CHECK UP BENEFICIARY	
NAME	DHIVYA SUNDARARAJAN
DATE OF BIRTH	27-09-1993
PROPOSED DATE OF HEALTH CHECKUP FOR EMPLOYEE SPOUSE	09-03-2024
BOOKING REFERENCE NO.	23M125848100097720S
SPOUSE DETAILS	
EMPLOYEE NAME	MR. MADHANAGOPAL
EMPLOYEE EC NO.	125848
EMPLOYEE DESIGNATION	SMS CREDIT PROCESSING
EMPLOYEE PLACE OF WORK	PUDUCHERRY,RO PUDUCHERRY
EMPLOYEE BIRTHDATE	11-01-1993

This letter of approval / recommendation is valid if submitted along with copy of the Bank of Baroda employee id card. This approval is valid from **06-03-2024** till **31-03-2024**. The list of medical tests to be conducted is provided in the annexure to this letter. Please note that the said health checkup is a **cashless facility** as per our tie up arrangement. We request you to attend to the health checkup requirement of our employee's spouse and accord your top priority and best resources in this regard. The EC Number and the booking reference number as given in the above table shall be mentioned in the invoice, invariably.

We solicit your co-operation in this regard.

Yours faithfully,

Sd/-

**Chief General Manager**  
**HRM Department**  
**Bank of Baroda**

*(Signature)*  
J. A. P. SURESHKANTHANI, M.D. (GENERAL MEDICINE),  
FRCGP, FRAC (GENERAL), PG DIP DIABETES (AUSTRALIA),  
MAHARAJA SPECIALITY HOSPITAL,  
Diabetes Health Speciality Hospital - Emergency & Critical Care Centre  
Reg. No. 4771  
CONSULTANT PHYSICIAN AND CLINICAL DIABETOLOGIST  
78-C, Monanur Main Road,  
Namakkal - 637 001  
Ph : 04286-234620, 234640

(Note: This is a computer generated letter. No Signature required. For any clarification, please contact Mediwheel (Arcofemi Healthcare Limited))



भारत सरकार  
GOVERNMENT OF INDIA

திவ்யா சுந்தராஜன்  
Dhivya Sundararajan  
பிறந்த நாள் / DOB: 27/09/1993  
பெண் / FEMALE

5472 7876 0943

भारतीय विशिष्ट पहचान प्राधिकरण  
UNIQUE IDENTIFICATION AUTHORITY OF INDIA

முகவரி:  
தந்தை / தாய் பெயர்:  
சுந்தராஜன், 4/222,  
சாலையூர், பொட்டணம்,  
சேந்தமங்கலம்,  
பொட்டணம், தாமக்கல்,  
தமிழ் நாடு - 637409

Address:  
D/O Sundararajan, 4/222, Salayur,  
Potanam, Sendamangalam,  
Potanam, Namakkal,  
Tamil Nadu - 637409

5472 7876 0943

  
Dr. A. P. SUBRAMANIAM, M.D. (GEN. MED.),  
FCCP, FRSH(LOND), PG DIP DIACARE (AUSTRALIA)  
MAHARAJA SETHUPATHI HOSPITAL,  
Diabetes Multi-Specialty, Endocrinology & Clinical Care Centre  
(Established in 1981)  
CONSULTANT PHYSICIAN AND CLINICAL DIABETOLOGIST  
78-C Monahan Main Road,  
Namakkal - 637 001  
Ph : 04286-234620, 234640

**SUGGESTIVE LIST OF MEDICAL TESTS**

<b>FOR MALE</b>	<b>FOR FEMALE</b>
CBC	CBC
ESR	ESR
Blood Group & RH Factor	Blood Group & RH Factor
Blood and Urine Sugar Fasting	Blood and Urine Sugar Fasting
Blood and Urine Sugar PP	Blood and Urine Sugar PP
Stool Routine	Stool Routine
<b>Lipid Profile</b>	<b>Lipid Profile</b>
Total Cholesterol	Total Cholesterol
HDL	HDL
LDL	LDL
VLDL	VLDL
Triglycerides	Triglycerides
HDL / LDL ratio	HDL / LDL ratio
<b>Liver Profile</b>	<b>Liver Profile</b>
AST	AST
ALT	ALT
GGT	GGT
Bilirubin (total, direct, indirect)	Bilirubin (total, direct, indirect)
ALP	ALP
Proteins (T, Albumin, Globulin)	Proteins (T, Albumin, Globulin)
<b>Kidney Profile</b>	<b>Kidney Profile</b>
Serum creatinine	Serum creatinine
Blood Urea Nitrogen	Blood Urea Nitrogen
Uric Acid	Uric Acid
HBA1C	HBA1C
Routine urine analysis	Routine urine analysis
USG Whole Abdomen	USG Whole Abdomen
<b>General Tests</b>	<b>General Tests</b>
X Ray Chest	X Ray Chest
ECG	ECG
2D/3D ECHO / TMT	2D/3D ECHO / TMT
Stress Test	Thyroid Profile (T3, T4, TSH)
PSA Male (above 40 years)	Mammography (above 40 years) and Pap Smear (above 30 years).
Thyroid Profile (T3, T4, TSH)	Dental Check-up consultation
Dental Check-up consultation	Physician Consultation
Physician Consultation	Eye Check-up consultation
Eye Check-up consultation	Skin/ENT consultation
Skin/ENT consultation	Gynaec Consultation

  
**Dr. A.P. SUPRAMANIAM, M.D., (GEN. MED.)**  
 FCCP, FRSH(LOND) PGDIPDIAGNOSIS (AUSTRALIA)  
**MAHARAJA SPECIALITY HOSPITAL,**  
 Diabetes Multi Speciality Hospital & Diagnostic & Therapeutic Centre  
 Residency Building  
 CONSULTANT PHYSICIAN & CLINICAL DIABETOLOGIST  
 78-C, Monaraj Main Road,  
 Nemakkal - 637 001  
 Ph : 04286-234620, 234640



GE MAC1200 ST      MRS DHIVYA      MAHARAJA SPECIALITY HOSPITAL, NAMAKKAL, DR. A. P. SUBRAMANIAM

Area W CE

HT 88  
88/90gms

AGE: 30  
Measurement Results:  
QRS : 78 ms  
QT/QTcB : 360 / 435 ms  
PR : 144 ms  
P : 90 ms  
QR/PP : 680 / 680 ms  
P/QRs/T : 59 / 31 / 15 degrees

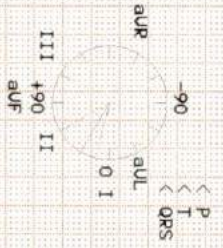

Interpretation:  
12SL - Interpretation:  
Normal sinus rhythm  
Normal ECG

**P. SUBRAMANIAM** M.D. (GEN. MEd.)  
FRANKLUND PG DIP (O) (AUS) (AUSTRALIA)  
**MAHARAJA SPECIALITY HOSPITAL,**  
Diabetes Multi Speciality Centre  
Kannur  
CONSULTANT PHYSICIAN  
76-C, Main Road, West Road  
Namakkal - 637 001  
Ph: 04286-234620, 234645

Unconfirmed report

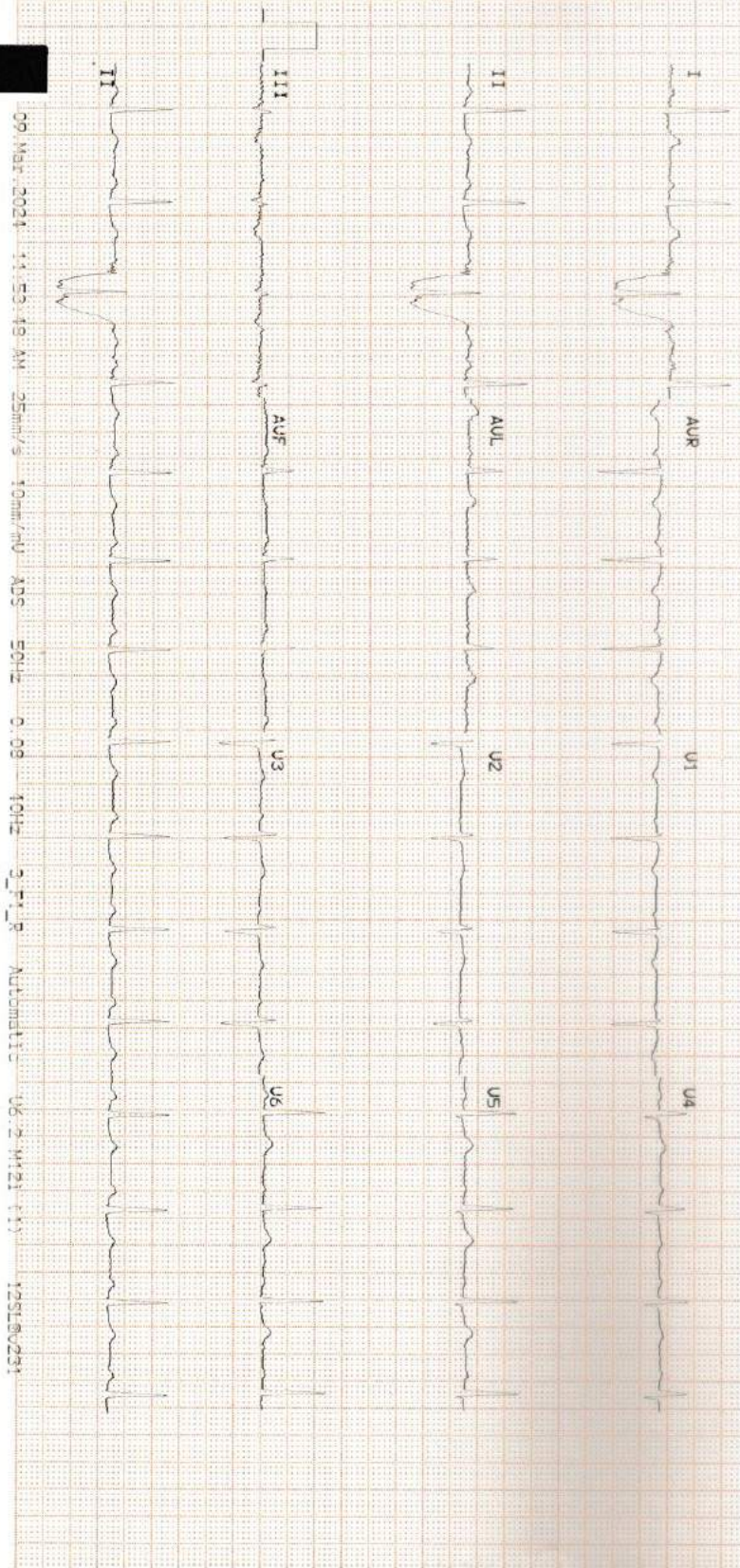

09 Mar 2024 11:53:49 AM 25mm/s 10mm/mV XDS 50Hz 0.08 10Hz 5\_P1\_R Automatic CR 2 M121 (1) 12SL00231





Lab No. : 24/03/000304 MRN : 06529  
 Patient : Mrs.DHIVYA SUNDARARAJAN. IP/OP No: OP/23012210  
 Age / Sex : 30 Years / FEMALE Bill No : 23013006  
 Ref. By : Dr. PRE MEDICAL  
 MobileNo : 9952243067



Collected On : 09/03/2024 1.23 PM  
 Reported On : 09/03/2024 2.10 PM  
 Printed On : 09/03/2024 2.10 PM

**LABORATORY TEST REPORT**

Specimen	Test Description	Result	Units	Biological Reference Range
----------	------------------	--------	-------	----------------------------

**HAEMATOLOGY**

**COMPLETE BLOOD COUNT**

BL	HAEMOGLOBIN ( Hb )	10.0	gm/dl	↓ 12.0 - 16.0
BL	TOTAL WBC COUNT	12,500	cells/cumm	4000.0 - 11000.0

**DIFFERENTIAL LEUKOCYTES COUNTS**

BL	DC - NEUTROPHILS	75	%	40 - 75
BL	DC - LYMPHOCYTES	22	%	20 - 45
BL	DC - EOSINOPHILS	3	%	1 - 6
BL	DC - MONOCYTES flow impedance method	0	%	↓ 2 - 10
BL	DC - BASOPHILS flow impedance method	0	%	0 - 2
BL	PLATELET	1,89,000	Lakhs/Cells	1.5 - 4.0
BL	PCV (Haematocrit)	32.4	%	↓ 40 - 54
BL	RBC COUNT	3.5	Millions/cumm	2.5 - 5.0
BL	MCV	91.9	fl	76 - 96
BL	MCH	28.3	pg/cells	27 - 32
BL	MCHC	30.8	%	↓ 32 - 36
BL	ESR - 1Hr westergren(automated)	15	mm/Hr	0 - 20

BL BLOOD GROUP & RH TYPING B POSITIVE  
 agglutination / qualitative

**BIOCHEMISTRY**

SERUM	BUN(BLOOD UREA urease/glutamate dehydrogenase)	20.2	mg/dl	4.7 - 23.3
-------	---	------	-------	------------

**GLUCOSE PROFILE (FASTING)**

SERUM	FASTING BLOOD GLUCOSE - glucose oxidase - peroxidase	90.6	mg/dL	NORMAL : 70-100 PREDIABETIC : >100 - <126 DIABETIC : >126
-------	---	------	-------	---

**GLUCOSE PROFILE (POST PRANDIAL)**

SERUM	PP BLOOD SUGAR - glucose oxidase - peroxidase	108.2	mg/dL	NORMAL : UPTO 140 DIABETIC : UPTO 180 PREDIABETIC 140-199
-------	--	-------	-------	---

**RENAL FUNCTION TEST**

Dr. A.P. SUBRAMANIAM, M.D., (GEN. Med.)  
 FCCP, FRSH(LOND) PG.DIP DIACARE (AUSTRALIA)  
**MAHARAJA SPECIALITY HOSPITAL,**  
 Diabetes Multi-Specialty (Diabetes, Endocrinology, Metabolic) Clinical Care Centre

CONSULTANT PH... DIABETOLOGIST

78-C, Mohanur Main Road, 78 C, Mohanur Road, Namakkal - 637 001.  
 Namakkal - 637 001

+91 88700 13464 04286 234620, 234640

admin@maharajaspecialityhospital.com

www.maharajaspecialityhospital.com





Lab No. : 24/03/000304  
 Patient : Mrs.DHIVYA SUNDARARAJAN.  
 Age / Sex : 30 Years / FEMALE  
 Ref. By : Dr. PRE MEDICAL  
 MobileNo : 9952243067

MRN : 06529  
 IP/OP No : OP/23012210  
 Bill No : 23013006



Collected On : 09/03/2024 1.23 PM  
 Reported On : 09/03/2024 2.10 PM  
 Printed On : 09/03/2024 2.10 PM

**LABORATORY TEST REPORT**

Specimen	Test Description	Result	Units	Biological Reference Range
SERUM	S.CREATININE alkaline picrate	1.0	mg/dL	0.6 - 1.2
SERUM	URIC ACID uricase/peroxidase	4.4	mg/dL	2.0 - 7.0
<b>LIPID PROFILE</b>				
SERUM	TOTAL CHOLESTEROL cholesterol oxidase/peroxidase	190.6	mg/dL	DESIRABLE : 140-199 BODERLINE : 200-239 HIGH : >240
SERUM	HDL-CHOLESTEROL direct	39.9	mg/dL	DESIRABLE : > OR = 40
SERUM	S.TRIGLYCERIDES glycerol phosphate /oxidase/peroxidase	150.2	mg/dL	DESIRABLE : < 150 BODERLINE : 150-199 HIGH : 200-400 VERY HIGH : >500
SERUM	VLDL - CHOLESTEROL calculated	30.04	mg/dL	NORMAL : 5-40
SERUM	LDL - CHOLESTEROL calculated	120.66	mg/dL	OPTIMAL : UPTO 100 ABOVE OPTIMAL : 101-129 BODERLINE HIGH : 130-159 HIGH : 160-189 VERY HIGH : >190
SERUM	NON HDL CHOLESTEROL calculated	150.7		NORMAL : 150 BODERLINE : 150-189 HIGH : 190
SERUM	CHOLESTROL / HDL RATIO calculated	4.78		NORMAL : UPTO 4.5
SERUM	LDL/HDL CHOLESTEROL calculated	3.02	mg/dl	NORMAL : 1-4 HIGHER RATIOS MEAN A HIGHER RISK OF HEART DIESEASE

**HBA1C**

**Dr. A.P. SUBRAMANIAM, M.D., (GEN.MED.)**  
 FCCP, FRSH(LOND), PG. DIP DIACARE (AUSTRALIA)  
**MAHARAJA SPECIALITY HOSPITAL,**  
 Diabetes Mellitus Specimen Collection & Clinical Core Centre  
 Hospital Building,  
**CONSULTANT PHYSICIAN & CARDIO DIABETOLOGIST**  
 78-C, Mohanur Main Road,  
 Namakkal - 637 001  
 Ph : 04286-234620, 234640

78 C, Mohanur Road, Namakkal - 637 001.  
 +91 88700 13464 04286 234620, 234640  
 admin@maharajaspecialityhospital.com  
 www.maharajaspecialityhospital.com





Lab No. : 24/03/000304  
Patient : Mrs. DHIVYA SUNDARARAJAN.  
Age / Sex : 30 Years / FEMALE  
Ref. By : Dr. PRE MEDICAL  
Mobile No : 9952243067

MRN : 06529  
IP/OP No : OP/23012210  
Bill No : 23013006



Collected On : 09/03/2024 1.23 PM  
Reported On : 09/03/2024 2.10 PM  
Printed On : 09/03/2024 2.10 PM  
Page 3 of 5

**LABORATORY TEST REPORT**

Specimen	Test Description	Result	Units	Biological Reference Range
BL	Glycosylated Haemoglobin immunoassay	5.2	%	1. Below 6.0% : Normal 2. 6.0% - 7.0% : Good Control 3. 7.1% - 8.0% : Fair Control 4. 8.1% - 10.0% : Unsatisfactory Control Above 10.0% : Poor Control

BL Average Blood Glucose (ABG) 102.54 mg/dl  
calculated

HbA1c is an excellent index of long time diabetes control over preceding 2-3 months. Unlike blood sugar which tend to fluctuate from day to day and even hour to hour the HbA1c test is a true index of the average blood glucose control during previous, 2 - 3 months. HbA1c test is done in this Laboratory Rapidly and Precisely using GOLD STANDARD of the HbA1c testing with out interference from schiff base, lipemia, temperature fluctuation

**LIVER FUNCTION TEST**

SERUM	TOTAL BILIRUBIN diazotized sulfanilic	0.7	mg/dL	0.2 - 1.3
SERUM	DIRECT BILIRUBIN diazotized sulfanilic	0.1	mg/dL	0.0 - 0.3
SERUM	INDIRECT BILIRUBIN calculated	0.6	mg/dL	0.2 - 1.2
SERUM	TOTAL PROTEIN spectrophotometric	7.2	g/dL	6.0 - 8.0
SERUM	ALBUMIN bromocresol green	3.9	g/dl	3.5 - 5.0
SERUM	GLOBULIN calculated	3.3	g/dl	2.0 - 3.5
SERUM	ALBUMIN / GLOBULIN RATIO calculated	1.18	g/dl	↓ 1.5 - 2.5
SERUM	AST(SGOT) ifcc without pyridoxyl phosphate	26.6	IU/L	10 - 45
SERUM	ALT(SGPT) ifcc without pyridoxyl phosphate	30.3	IU/L	10 - 50
SERUM	S.ALK.PHOSPHATASE 2-amino-2methyl-1propanol buffer (ifcc)	112.2	U/L	60.0 - 170.0
SERUM	GGT ifcc	26.2	U/L	5 - 35

**CLINICAL PATHOLOGY**

**URINE COMPLETE ANALYSIS**

URI URINE - COLOUR  
macroscopic

STRAW  
YELLOW

**Dr. A.P. SUBRAMANIAM, M.D., (GEN. MED.)**  
FCCP, FRSH(LOND), PG.DIP DIACARE (AUSTRALIA)  
**MAHARAJA SPECIALITY HOSPITAL,**  
Diabetes Multi-specialty, Emergency & Critical Care Centre  
Regd. No. 47811.

CONSULTANT PHYSICIAN AND CARDIO DIABETOLOGIST  
78-C, Mohanur Main Road, Namakkal - 637 001.  
78-C, Mohanur Main Road, Namakkal - 637 001  
+91 88700 13464 | 04286 234620, 234640  
admin@maharajaspecialityhospital.com  
www.maharajaspecialityhospital.com







Lab No. : 24/03/000304  
Patient : Mrs.DHIVYA SUNDARARAJAN.  
Age / Sex : 30 Years / FEMALE  
Ref. By : Dr. PRE MEDICAL  
MobileNo : 9952243067

MRN : 06529  
IP/OP No : OP/23012210  
Bill No : 23013006



Collected On : 09/03/2024 1.23 PM  
Reported On : 09/03/2024 2.10 PM  
Printed On : 09/03/2024 2.10 PM  
Page 4 of 5

**LABORATORY TEST REPORT**

Specimen	Test Description	Result	Units	Biological Reference Range
URI.	macroscopic			
URI.	URINE REACTION	ACID		
URI.	URINE - pH double indicator	6.6		5.0 - 7.5
<b>GLUCOSE PROFILE (POST PRANDIAL)</b>				
URI.	URINE GLUCOSE - PP god - pod method	NIL		
<b>URINE COMPLETE ANALYSIS</b>				
URI.	URINE SPECIFIC GRAVITY ph indicator	1.014		1.003 - 1.030
URI.	URINE GLUCOSE benedicts	NIL		
URI.	URINE KETONES legal's test	NEGATIVE		
URI.	URINE ALBUMIN (PROTEIN) protein error of ph indicator	NIL		
URI.	URINE BILE SALTS hay's	NEGATIVE		
URI.	URINE BILE PIGMENTS fouchests test	NEGATIVE		
URI.	URINE - UROBILINOGEN diazonium salt	NORMAL		NORMAL
URI.	URINE - PUS CELLS direct	04 - 06	cells/hpf	
URI.	URINE - RBC direct	NIL	cells/hpf	
URI.	URINE - EPITHELIAL CELLS direct	02 - 04	cells/hpf	
URI.	URINE - CASTS direct	NIL		
URI.	URINE - CRYSTALS direct	NIL		
URI.	URINE - BACTERIA	NIL		
<b>SEROLOGY</b>				
SERUM	HBsAg (CARD) agglutination / qualitative	NEGATIVE		

*Dr. A.P. SUBRAMANIAM, M.D. (GEN. Med.)*  
FCCP, FRSH(LOND), PG.DIP DIABARE (AUSTRALIA)  
MAHARAJA SPECIALITY HOSPITAL,  
Diabetes Multi-Specialty, Diabetes, Emergency & Critical Care Centre  
HPO No: 474/1.

CONSULTANT PHYSICIAN AND SENIOR DIABETOLOGIST  
78-C Mohanur Main Road,  
Namakkal - 637 001  
Ph : 04286-234620, 234640

78 C, Mohanur Road, Namakkal - 637 001.  
+91 88700 13464 04286 234620, 234640  
admin@maharajaspecialityhospital.com  
www.maharajaspecialityhospital.com







Lab No. : 24/03/000304

MRN : 06529

Patient : Mrs.DHIVYA SUNDARARAJAN.

IP/OP No : OP/23012210

Age / Sex : 30 Years / FEMALE

Bill No : 23013006

Ref. By : Dr. PRE MEDICAL



Collected On : 09/03/2024 1.23 PM

Reported On : 09/03/2024 2.10 PM

Printed On : 09/03/2024 2.10 PM

MobileNo : 9952243067

**LABORATORY TEST REPORT**

Page 5 of 5

Specimen	Test Description	Result	Units	Biological Reference Range
<b>IMMUNOLOGY</b>				
<b>THYROID FUNCTION TEST</b>				
SERUM	T3 elisa	1.35	ng/dl	0.50 - 1.85
SERUM	T4 elisa	10.22	ug/dL	5.0 - 12.0
SERUM	TSH elisa	3.30	uIU/ml	0.4 - 4.8

-----End of Report-----

LAB TECHNICIAN  
Tested by

Dr. A.P. SUBRAMANIAM, M.D., (GEN. MED.),  
FCCP, FRSH(LOND), PG.DIP DIACARE (AUSTRALIA)  
MAHARAJA SPECIALITY HOSPITAL,  
Diabetes Multi-Specialty - Urgency & Critical Care Centre  
Heads, No. 4/111,  
CONSULTANT PHYSICIAN AND ENDOCRINOLOGIST  
78-C Mohanur Main Road,  
Namakkal - 637 001  
Ph : 04286-234620, 234640

CHIEF LAB TECHNICIAN  
Checked by





# MAHARAJA SPECIALITY HOSPITAL



Diabetes Multi Speciality, Dialysis, Emergency & Critical Care Centre

78-C, Mohanur Main Road, Namakkal - 637 001. ☎ 04286-234620 / 234640

E-mail : maharajadiacare@gmail.com

## MAHARAJA SCAN CENTRE

PATIENT NAME : MRS. DHIVYA AGE / SEX : 30 yrs / FEMALE

REFEERED BY : DR. A.P. SUBRAMANIAM, M.D., FCCP, FRSH (LON), PG, DIP. DIA CARE (AUS),

DATE : 09.03.2024

### SCREENING ECHO CARDIOGRAM : -

M- MOE ECHO

LVID d	:	40 mm
LVID s	:	38 mm
Ejection fraction	:	>65 %
IVS d	:	07 mm
Left Atrium	:	33 mm
Aortic root	:	26 mm

### 2D ECHO COLOR FLOW INTERPRETATION

CHAMBERS

Right Atrium	:	Normal
Left Atrium	:	Normal
Right ventricle	:	Normal
Left Ventricle	:	Normal size of LV / Good LV Function

No regional wall motion abnormalities at rest EF> 65 %

### SEPTUM

IVS	:	Intact
IAS	:	Intact
Mitral	:	Normal
Aortic	:	Normal
Tricuspid	:	Normal

GREAT VESSELS : Normaly related  
PERICARDIUM : Normal

**DOPPLER ECHO MEASURMENTS :-**

Mitral valve velocity : Normal  
E/A Ratio : Normal  
Aortic Valve Velocity : Normal  
Pulmonary Valve Velocity : Normal  
Pulmonary Hypertension : Nil  
LV Diastolic Dysfunction : NIL

**IMPRESSION :-**

Normal size of LV  
Good LV function  
No regional wall motion abnormalities at rest  
Ejection fraction > 65 %  
No Thrombus  
No Pericardial effusion  
No Pulmonary Hypertension  
Normal Chambers

**Normal study**

DR. A.P.SUBRAMANIAM M.D., (Gen. med) , FCCP, FRSH (lon), Pg. dip. Dia care ( Aus)  
(Consultant and Cardiometabologist)

J.P. SUBRAMANIAM, M.D. (GEN.MED),  
FCCP, FRSH(LOND), PG.DIP DIACARE (AUSTRALIA)  
MAHARAJA SPECIALITY HOSPITAL,  
Diabetes Multi Speciality, Dialysis, Emergency & Critical Care Centre  
Regd.No. 47811,  
CONSULTANT PHYSICIAN AND CARDIO DIABETOLOGIST  
78-C Mohanur Main Road,  
Namakkal - 637 001  
04286-234620. 234640



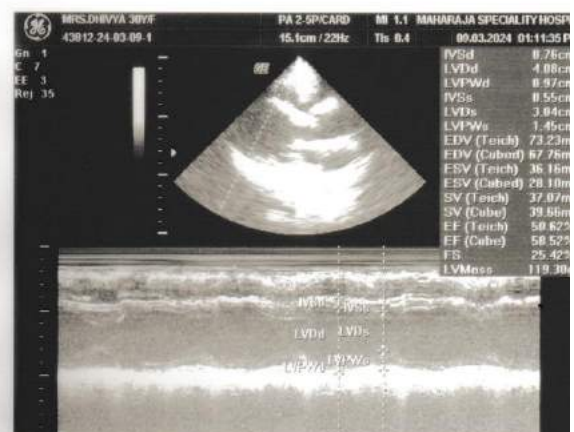
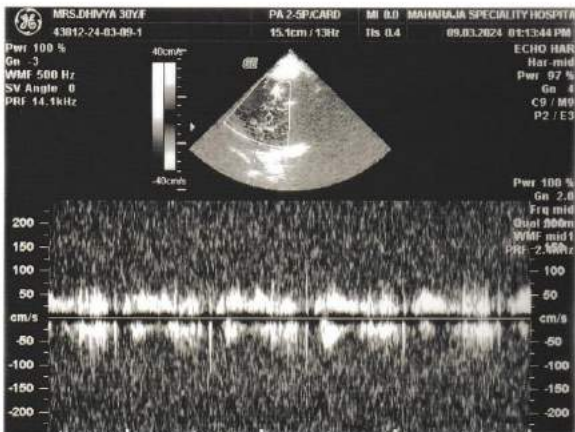
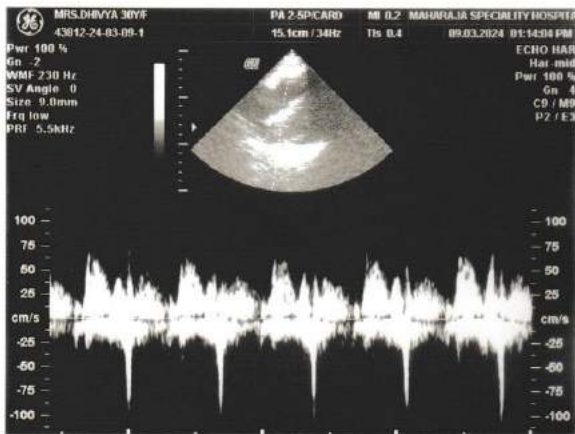
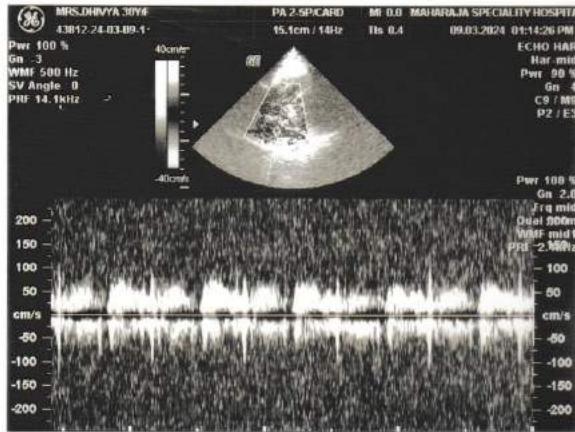



சர்க்கரை நோயாளிகளின் இருதயம்,  
நரம்பு, கால் பிரச்சனைகள்,  
சிறுநீரகம் சம்பந்தப்பட்ட நோய்களுக்கு  
**நிரந்தரமாக**  
**விடை காணுங்கள்!**

அனுபவம் வாய்ந்த மருத்துவர்கள் சிகிச்சைகள்  
மற்றும் உலகத்தரம் வாய்ந்த மருத்துவ சிகிச்சைகள்  
துல்லியமான தீர்வுகள் உங்களின் அன்புக்குள்ளேயே பிரச்சனைகளுக்கு  
முழுமையான தீர்வை அளித்தோம். குறைந்த செலவில் மிக உடல்  
பாசனத்தை செய்து ஆரோக்கியமான நோயாளிகளை உருவாக்கினோம்.  
உங்கள் அன்புக்குரியவர்களை உதவிக்கான  
வாய்ப்பை பயன்படுத்திக் கொள்ளுங்கள்.

BEST



**Namakkal, Tamil Nadu, India**

6559+X3J, Mohanur - Namakkal Rd, K K Nagar, Namakkal, Tamil Nadu 637001, India

Lat 11.209867°

Long 78.167666°

09/03/24 01:27 PM GMT +05:30





சர்க்கரை நோயாளிகளின் இருதயம்,  
நரம்பு, கால் பிரச்சனைகள்,  
சிறுநீரகம் சம்பந்தப்பட்ட நோய்களுக்கு  
**நீரந்தரமாக  
விடை கொடுங்கள்!**

அனுபவம் வாய்ந்த மருத்துவர்களின் ஆலோசனைகள்  
மற்றும் உகைத்தரம் வாய்ந்த மருத்துவப் பரிசோதனைகளின்  
துல்லியமான தீர்வுகள் உங்களின் அன்புக்குரியவர்களின் பிரச்சனைகளுக்கு  
முடிமையான தீர்வை அளித்தரும். குறைந்த செலவில் முழு உடல்  
பரிசோதனை செய்து ஆரோக்கியமான வாழ்கைக்கு தயாராகுங்கள்.  
உங்கள் அன்புக்குரியவர்களை உங்களுக்கு உங்களுக்கான  
வாய்ப்பை பயன்படுத்திக்கொள்ளுங்கள்.

BEST



GPS Map Camera



Namakkal, Tamil Nadu, India

6559+X3J, Mohanur - Namakkal Rd, K K Nagar, Namakkal, Tamil Nadu 637001, India

Lat 11.209867°

Long 78.167666°

09/03/24 01:27 PM GMT +05:30