



सत्यमेव जयते
भारत सरकार



आधार

भारतीय विशिष्ट ओळख प्राधिकरण

भारत सरकार

Unique Identification Authority of India

Government of India

नोंदविण्याचा क्रमांक / Enrollment No. : 0664/10061/16280

10/03/2013

To
Varsha Vijay Patil
वर्षा विजय पाटील
20 A G T P Colony
Deopur
Dhule
Dhule Vidya Nagari, Dhule, Dhule,
Maharashtra - 424005
9096471891

71154575



KA711545759FH



आपला आधार क्रमांक / Your Aadhaar No. :

3567 7900 9179

माझे आधार, माझी ओळख



सत्यमेव जयते

भारत सरकार

Government of India



वर्षा विजय पाटील
Varsha Vijay Patil
जन्म तारीख / DOB: 18/01/1988
स्त्री / Female



3567 7900 9179

माझे आधार, माझी ओळख

माहिती

- **आधार** ओळखीचे प्रमाण आहे, नागरीकत्वाचे नाही.
- ओळख सिद्ध करण्यासाठी, ऑनलाईन अधिप्रमाणित करावे.

INFORMATION

- **Aadhaar** is proof of identity, not of citizenship.
- To establish identity, authenticate online.

- **आधारला** देशभरात मान्यता आहे.
- **आधार** भविष्यात सरकारी व खाजगी सेवांचे फायदे मिळविण्यास उपयुक्त आहे.
- **Aadhaar** is valid throughout the country.
- **Aadhaar** will be helpful in availing Government and Non-Government services in future.



भारतीय विशिष्ट ओळख प्राधिकरण
Unique Identification Authority of India

पत्ता 20 ए जी टी पी कॉलोनी, देवपूर, धुळे, धुळे विद्या
नागरी, महाराष्ट्र, 424005

Address: 20 A G T P Colony, Deopur, Dhule,
Dhule Vidya Nagari, Maharashtra, 424005

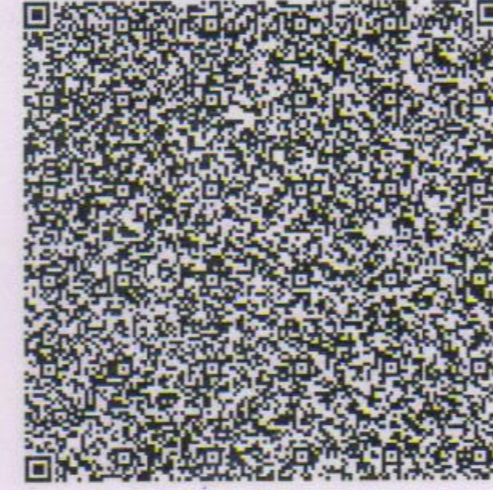

3567 7900 9179

1947

help@uidai.gov.in

www.uidai.gov.in



 **GPS Map**
Camera Lite

XW6H+RM5, Mahavir Society, Viraval, Gujarat 396445, India

Latitude
20.9619841°

Longitude
72.9291591°

Local 02:17:24 PM
GMT 08:47:24 AM

Altitude 15.27 meters
Saturday, 26.11.2022



बैंक ऑफ बड़ोदा
Bank of Baroda

नाम | Name **Vijay Baliram Patil**

पदनाम | Desig. **Chief Manager**

धारक के हस्ताक्षर | Signature of Holder

[Handwritten signature]

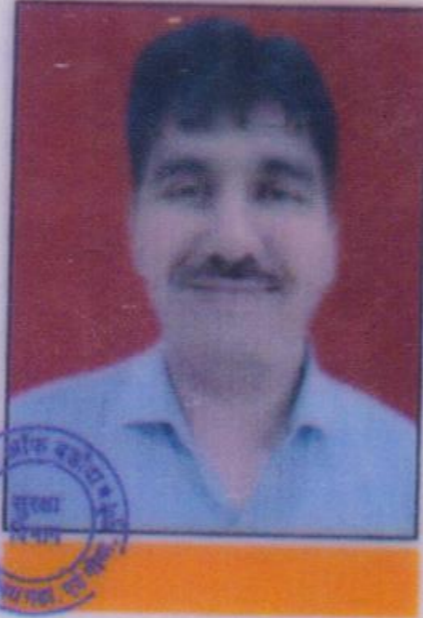

20/04/2022

जारी करने की तारीख

Date of Issue

[Handwritten signature]

जारीकर्ता प्राधिकारी

Issuing Authority



To,

The Coordinator,
Mediwheel (Arcofemi Healthcare Limited)
Helpline number: 011- 41195959

Dear Sir / Madam,

Sub: Annual Health Checkup for the employees of Bank of Baroda

This is to inform you that the following spouse of our employee wishes to avail the facility of Cashless Annual Health Checkup provided by you in terms of our agreement.

PARTICULARS OF HEALTH CHECK UP BENEFICIARY	
NAME	VARSHA PATIL VIJAY
DATE OF BIRTH	18-06-1988
PROPOSED DATE OF HEALTH CHECKUP FOR EMPLOYEE SPOUSE	26-11-2022
BOOKING REFERENCE NO.	22D159058100031818S
SPOUSE DETAILS	
EMPLOYEE NAME	MR. PATIL VIJAY BALIRAM
EMPLOYEE EC NO.	159058
EMPLOYEE DESIGNATION	BRANCH HEAD
EMPLOYEE PLACE OF WORK	VALSAD,BULSAR MAIN
EMPLOYEE BIRTHDATE	03-11-1981

This letter of approval / recommendation is valid if submitted along with copy of the Bank of Baroda employee id card. This approval is valid from **25-11-2022** till **31-03-2023**. The list of medical tests to be conducted is provided in the annexure to this letter. Please note that the said health checkup is a **cashless facility** as per our tie up arrangement. We request you to attend to the health checkup requirement of our employee's spouse and accord your top priority and best resources in this regard. The EC Number and the booking reference number as given in the above table shall be mentioned in the invoice, invariably.

We solicit your co-operation in this regard.

Yours faithfully,

Sd/-

Chief General Manager
HRM Department
Bank of Baroda

(Note: This is a computer generated letter. No Signature required. For any clarification, please contact Mediwheel (Arcofemi Healthcare Limited))



VARSHA,
ID:
DOB: 34 Years,,
Female,Unknown
Med.:
Location:
Referring Physician:
Notes:

26-11-2022 11:39:22

SINUS RHYTHM
NONSPECIFIC T-WAVE ABNORMALITY
BORDERLINE ECG

Vent. Rate: 79 BPM
PR int: 147 ms
QRS dur: 85 ms
QT/QTc: 370/405 ms
P-R-T axes: 25 3 28
Avg. RR: 754 ms
QTcB: 426 ms
QTcF: 406 ms

UNCONFIRMED REPORT
Reviewed by:

Signed by:
Date:

Vaashy vijay Patil

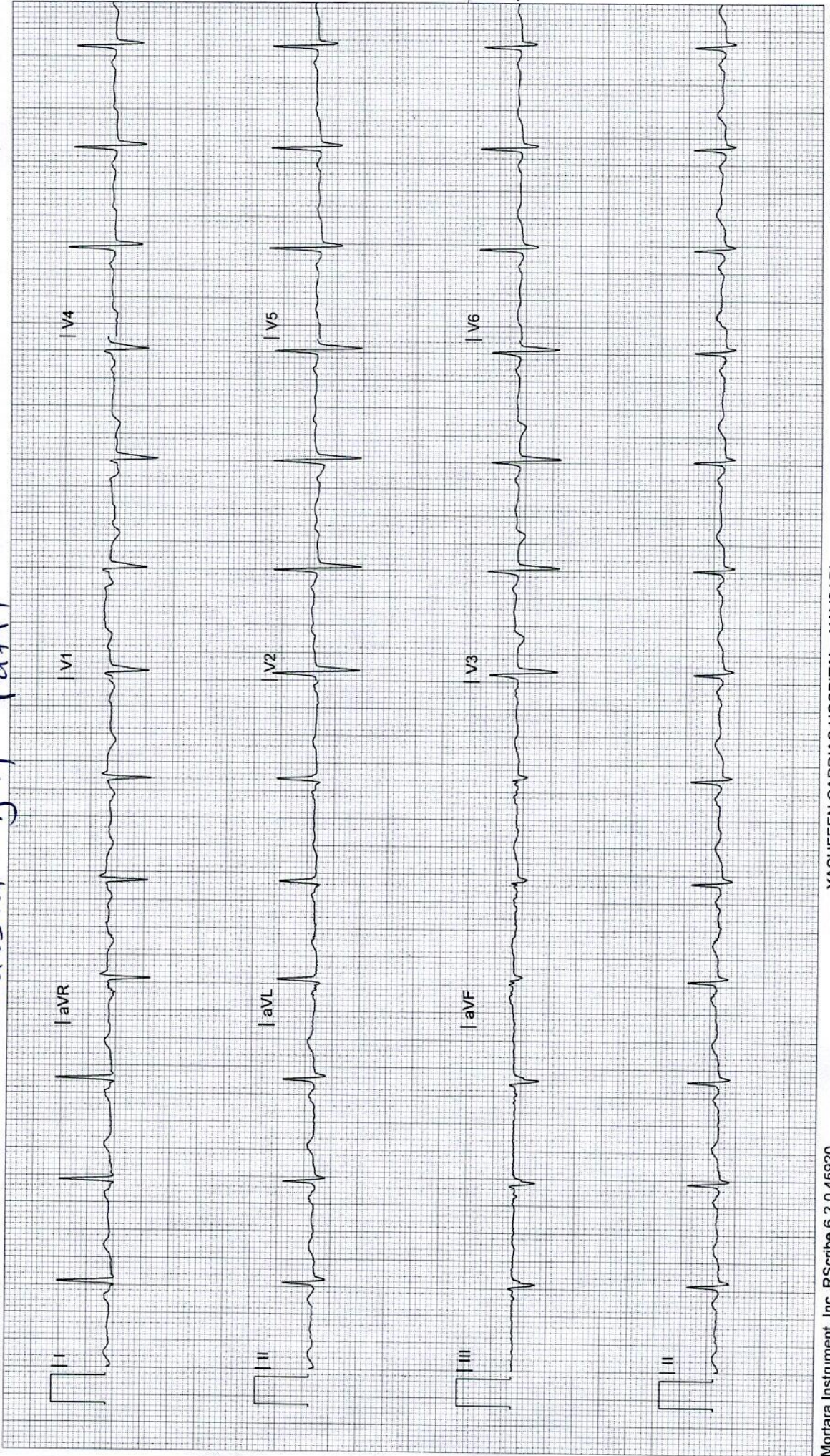



YASHFEEN CARDIAC HOSPITAL™

At. & Po. Viraval, Navsari. 396 445. Phone (H) (02637) 235725

Website : www.yashfeenhospital.in E-mail : info@yashfeenhospital.in
(For Laboratory Reports Only)



Patient Name : VARSHA VIJAY PATIL

Age : 34 Years Sex : F

Ref By Dr. : -

Area : Valsad

Date : 26/11/2022

Sample Time : 26/11/2022 10:32 No : 29

Time : 1:47PM

HAEMOGRAM REPORT

Test	Findings	UOM	Normal Range
HAEMOGLOBIN	8.8	gm/dl	M-13.5-17.0 F-11.5-15.5
HAEMOGRAM			
RED BLOOD CELL	4.86	10 ⁶ /μL	3.76 - 5.70
TOTAL LEUCOCYTE COUNT	4600	cells/cumm	4,000-11,000
Differential Count			
Neutrophil	54	%	40-75
Lymphocytes	36	%	20-40
Eosinophil	4	%	1-6
Monocytes	6	%	2-10
Basophils	0	%	0-0
PLATELET COUNT	386000	lacs/cumm	1.5-5.5 Lacs
RBC INDICES			
P.C.V.	27.9	%	M-40-56% F-37-47%
M.C.V.	57.4	cu/microns	76-94
M.C.H.	18.2	pg	27-30
M.C.H.C.	31.6	-	30-35
E.S.R.(1 hour)	14	mm/hr.	M-5-10, F-5-20



f. chaudhari
Dr. PIYUSH B. CHAUDHARI
M.D. Medicine

Reg. No. G-21518

P. Patel

Signature

Remarks

Designed By : Sarita Infotech Pvt. Ltd., Navsari

Yashfeen Cardiac Hospital

Thanks for Reference

Technician



YASHFEEN CARDIAC HOSPITAL™

At. & Po. Viraval, Navsari. 396 445. Phone (H) (02637) 235725

Website : www.yashfeenhospital.in E-mail : info@yashfeenhospital.in
(For Laboratory Reports Only)



Patient Name : VARSHA VIJAY PATIL

Age : 34 Years Sex : F

Ref By Dr. : -

Area : Valsad

Date : 26/11/2022

Sample Time : 26/11/2022 10:33 No : 29

Time : 1:47PM

HAEMOGLOBIN A1 C ESTIMATION

Test	Findings	UOM	Normal Range
Hb A1C	6.0	%	>8 :Action Suggested, 7-8 :Good Control, <7 :Goal, 6-7 :Near Normal Glycemia, <6 :Non-diabetic Level
Technique METHOD - HPLC			
Mean Blood Glucose	124.0	mg/dL	



Dr. PIYUSH B. CHAUDHARI
M.D. Medicine
Reg. No. G-21518

Remarks

Designed By : Sarita Infotech Pvt. Ltd., Navsari

Yashfeen Cardiac Hospital

signature

Technician

Thanks for Reference



YASHFEEN CARDIAC HOSPITAL™

At. & Po. Viraval, Navsari. 396 445. Phone (H) (02637) 235725

Website : www.yashfeenhospital.in E-mail : info@yashfeenhospital.in
(For Laboratory Reports Only)



Patient Name : VARSHA VIJAY PATIL

Age : 34 Years Sex : F

Ref By Dr. : -

Area : Valsad

Date : 26/11/2022

Sample Time : 26/11/2022 10:35 No : 29

Time : 1:47PM

BLOOD GROUP TEST REPORT

Test	Findings	UOM	Normal Range
BLOOD GROUP RH FACTOR	" O " POSITIVE	- -	-



P. Chaudhari
Dr. PIYUSH B. CHAUDHARI
M.D. Medicine
Reg. No. G-21518

Remarks

Designed By : Sarita Infotech Pvt. Ltd., Navsari

Yashfeen Cardiac Hospital

H. Patel

signature

Thanks for Reference

Technician



YASHFEEN CARDIAC HOSPITAL™

At. & Po. Viraval, Navsari. 396 445. Phone (H) (02637) 235725

Website : www.yashfeenhospital.in E-mail : info@yashfeenhospital.in
(For Laboratory Reports Only)



Patient Name : VARSHA VIJAY PATIL

Age : 34 Years Sex : F

Ref By Dr. : -

Area : Valsad

Date : 26/11/2022

Sample Time : 26/11/2022 10:33 No : 29

Time : 1:56PM

BLOOD SUGAR TEST REPORT

Test	Findings	UOM	Normal Range
FASTING BLOOD SUGAR	87.2	mg/dL	70-110
FASTING URINE SUGAR	NIL	-	NIL
POSTPANDRIAL BLOOD SUGAR	91.0	mg/dL	70-140
POSTPANDRIAL URINE SUGAR	NIL	-	NIL



P. Chaudhary
Dr. PIYUSH B. CHAUDHARI
M.D. Medicine
Reg. No. G-21518

Remarks

Designed By : Sarita Infotech Pvt. Ltd., Navsari

Yashfeen Cardiac Hospital

P. Chaudhary
signature

Technician

Thanks for Reference



YASHFEEN CARDIAC HOSPITAL™

At. & Po. Viraval, Navsari. 396 445. Phone (H) (02637) 235725

Website : www.yashfeenhospital.in E-mail : info@yashfeenhospital.in

(For Laboratory Reports Only)



Patient Name : VARSHA VIJAY PATIL

Age : 34 Years Sex : F

Ref By Dr. : -

Area : Valsad

Date : 26/11/2022

Sample Time : 26/11/2022 10:34 No : 29

Time : 1:47PM

BIOCHEMICAL TEST REPORT

Test	Findings	UOM	Normal Range
S.CREATININE	<u>0.7</u>	mg/dL	M .0.9-1.4 , F. 0.8-1.2
S.URIC ACID	3.8	mg/dL	Male:3.5-7.2, Female:2.6-6.0
BLOOD UREA NITROGEN	4.9	mg/dL	4.7-23.0



P. Chaudhari
Dr. PIYUSH B. CHAUDHARI
M.D. Medicine
Reg. No. G-21518

Remarks

Designed By : Sarita Infotech Pvt. Ltd., Navsari

Yashfeen Cardiac Hospital

H Patel
signature

Thanks for Reference

Technician



YASHFEEN CARDIAC HOSPITAL™

At. & Po. Viraval, Navsari. 396 445. Phone (H) (02637) 235725

Website : www.yashfeenhospital.in E-mail : info@yashfeenhospital.in
(For Laboratory Reports Only)



Patient Name : VARSHA VIJAY PATIL

Age : 34 Years Sex : F

Ref By Dr. : -

Area : Valsad Date : 26/11/2022

Sample Time : 26/11/2022 10:34 No : 29

Time : 1:47PM

LIVER FUNCTION TEST REPORT

Test	Findings	UOM	Normal Range
TOTAL BILIRUBIN	0.2	mg/dL	0-1.0
DIRECT BILIRUBIN	0.1	mg/dL	0-0.8
INDIRECT BILIRUBIN	0.1	mg/dL	0-0.2
SGPT	11.3	U/L	Below 40.0
S.ALKALINE PHOSPHATASE	77.4	U/L	CH . 170.0-515.0 A. 37.0-147.0
TOTAL PROTEIN	7.5	g/dl	6.0-8.0
ALBUMIN	4.2	g/dl	3.0-5.0
GLOBULIN	3.3	g/dl	3.0-3.5
A/G	1.3	g/dl	
SGOT	14.8	U/L	Below 40.0



P. Chaudhary
Dr. PIYUSH B. CHAUDHARI
M.D. Medicine
Reg. No. G-21518

Remarks

Designed By : Sarita Infotech Pvt. Ltd., Navsari

Yashfeen Cardiac Hospital

P. Patel
Signature

Thanks for Reference

Technician



YASHFEEN CARDIAC HOSPITAL™

At. & Po. Viraval, Navsari. 396 445. Phone (H) (02637) 235725

Website : www.yashfeenhospital.in E-mail : info@yashfeenhospital.in

(For Laboratory Reports Only)



Patient Name : VARSHA VIJAY PATIL

Ref By Dr. : -

Sample Time : 26/11/2022 10:34 No : 29

Age : 34 Years Sex : F

Area : Valsad Date : 26/11/2022

Time : 1:47PM

LIPID PROFILE TEST REPORT

Test	Findings	UOM	Normal Range
S.CHOLESTEROL	125.0	mg/dL	<200:Desirable, 200-239:Borderline High, >=240:High
HDL CHOLESTEROL	45.9	mg/dL	<40:Low(High Risk), >=60:High(Low Risk)
LDL CHOLESTEROL	78.3	mg/dL	<100: Optimal, 100-129: Nearoptimal/ Aboveoptimal, 130-159:BorderlineHigh,16 0-189:High,>=190:Very
VLDL CHOLESTEROL	12.9	mg/dL	UPTO 40
S.TRIGLYCERIDES	64.6	mg/dL	<150:Normal, 150-199:Borderline High,200-499:High, >=500:Very Hi
CHOL/ HDL RATIO	2.7	mg/dL	LESS THAN 5
LDL/ HDL RATIO	1.7	mg/dL	LESS THAN 5
REMARK	-	-	-



P. Chaudhary
Dr. PIYUSH B. CHAUDHARI
M. D. Medicine
Reg. No. G-21518

Remarks

Designed By : Sarita Infotech Pvt. Ltd., Navsari

Yashfeen Cardiac Hospital

H Patel
signature

Technician

Thanks for Reference



YASHFEEN CARDIAC HOSPITAL™

At. & Po. Viraval, Navsari. 396 445. Phone (H) (02637) 235725

Website : www.yashfeenhospital.in E-mail : info@yashfeenhospital.in

(For Laboratory Reports Only)



Patient Name : VARSHA VIJAY PATIL

Age : 34 Years Sex : F

Ref By Dr. : -

Area : Valsad

Date : 26/11/2022

Sample Time : 26/11/2022 10:34 No : 29

Time : 1:47PM

ROUTINE URINE ANALYSIS

Test	Findings	UOM	Normal Range
PHYSICAL EXAMINATION			
Quantity	-	-	
Colour	YELLOW	-	
Appearance	CLEAR	-	
Reaction	ACIDIC	-	
Sp. Gravity	1.002	-	
CHEMICAL EXAMINATION			
U.Albumin	NIL	-	
Sugar	NIL	-	
Acetone	NIL	-	
Bile Salt	NIL	-	
Bile Pigment	NIL	-	
Occult Blood	NIL	-	
MICROSCOPIC EXAMINATION			
Pus Cells	2-4	/hpf	
Epithelial cells	4-6	/hpf	
Red cells	ABSENT	/hpf	
Casts	-	/hpf	
Crystals	-	/hpf	
Others	-	/hpf	



P. Chaudhari
Dr. PIYUSH B. CHAUDHARI
M.D. Medicine
Reg. No. G-21518

Remarks

Designed By : Sarita Infotech Pvt. Ltd., Navsari

Yashfeen Cardiac Hospital

Dr. Harbejee
signature

Technician

Thanks for Reference



YASHFEEN CARDIAC HOSPITAL™

At. & Po. Viraval, Navsari. 396 445. Phone (H) (02637) 235725

Website : www.yashfeenhospital.in E-mail : info@yashfeenhospital.in

(For Laboratory Reports Only)



Patient Name : VARSHA VIJAY PATIL

Ref By Dr. : -

Sample Time : 26/11/2022 10:35 No : 29

Age : 34 Years Sex : F

Area : Valsad

Date : 26/11/2022

Time : 1:47PM

THYROID FUNCTION TEST REPORT

Test	Findings	UOM	Normal Range
T3 (TRIODOTHYRONINE)	1.39	ng/ml	NEWBORNS:0.73-2.88 6DAYS-3MONTHS:0.80-2.75 4-12MONTHS:0.86-2.65 1-6YEARS:0.92-2.48 7-11YEARS:0.93-2.31 12-20YEARS:0.91-2.18 ADULT:0.80-2.00
T4(THYROXINE)	9.64	µg/dl	NEWBORNS:5.04-18.5, 6DAYS-3MONTHS:5.41-17.0, 4-12 MONTHS:5.67-16.0, 1-6YEARS:5.95-14.7, 7-11 YEARS:5.99-13.8, 12-20 YEARS:5.91-13.2, ADULTS:5.10-14.1
TSH	1.75	µIU/ml	NEWBORNS:0.70-15.2, 6DAYS-3MONTHS:0.72-11.0, 4-12MONTHS:0.73-8.35, 1-6YEARS:0.70-5.97, 7-11YEARS:0.60-4.84, 12-20YEARS:0.51-4.30, ADULTS:0.27-4.20

TECHNIQUE

ELECTROCHEMILUMINESCENCE



P. Chaudhari
Dr. PIYUSH B. CHAUDHARI
M.D. Medicine
Reg. No. G-21518

Remarks

Designed By : Sarita Infotech Pvt. Ltd., Navsari

Yashfeen Cardiac Hospital

P. Chaudhari
signature

Thanks for Reference

Technician



YASHFEEN CARDIAC HOSPITAL™

At. & Po. Viraval, Navsari. 396 445. Phone (H) (02637) 235725

Website : www.yashfeenhospital.in E-mail : info@yashfeenhospital.in
(For Laboratory Reports Only)



Patient Name : VARSHA VIJAY PATIL

Age : 34 Years Sex : F

Ref By Dr. : -

Area : Valsad

Date : 26/11/2022

Sample Time : 26/11/2022 10:34 No : 29

Time : 1:47PM

GGT TEST REPORT

Test	Findings	UOM	Normal Range
SERUM GGT	28	U/L	10-71 U/L



P. Chaudhari
Dr. PIYUSH B. CHAUDHARI
M.D. Medicine
Reg. No. G-21518

Remarks

Designed By : Sarita Infotech Pvt. Ltd., Navsari

Yashfeen Cardiac Hospital

H. Patel
signature

Technician

Thanks for Reference



YASHFEEN CARDIAC HOSPITAL™

MANAGED BY :- YASHFEEN FOUNDATION

VIRAVAL, NAVSARI. 396 445. PHONE : (H) (02637) 235725

Website : www.yashfeenhospital.in E-mail : info@yashfeenhospital.in

(Regd. No. E / 1390 / Navsari)

(Stationary For Report Only)

2D ECHO CARDIOGRAPHY COLOUR DOPPLER REPORT

Patient Name & No	: VARSHA VIJAY PATIL CH22033767	Age/Sex	UHID :	: 5445
Doctor	: Mohil Nagad	34/ F	No :	: 5438
Referred By	:		Date :	: 26/11/2022

M-Mode findings

LVIDd : 46mm
 LVIDs : 26mm
 IVSd : 11mm
 PWd : 09mm
 EF : 60%
 Aorta : 21mm
 LA : 30mm

2D Imaging

Aortic Valve : Trileaflet, Peak Gradient 6mm of Hg.
 Mitral Valve : Thin, Pliable, Normal Mobility, Trace MR
 Tricuspid Valve : Trace TR, RVSP: 20+ RAP
 Pulmonary Valve : Normal

=> : All cardiac chambers are normal sized.
 => : All cardiac valves are normal.
 => : No regional wall motion abnormality.
 => : Normal LV systolic function.
 => : Normal LV diastolic function.
 => : IAS/IVS intact.
 => : No obvious clots/ vegetations/ or effusion.
 => : IVC Normal size.

Doppler Findings

=> : No MS/Trace MR, No TS/Trace TR, No AS/AR & No PS/PR
 Mitral inflow Pattern : E > A
 Tissue Doppler Findings : E' > A'

Impression : Normal LVEF:60%, No RWMA.



Report Prepared By

-
-
-
-

DR. MOHIL NAGAD
 M.D. Medicine, D.M. Cardiology
 Senior Consultant Interventional Cardiology
 Report Checked By
 Reg. No. Mohil Sheikh
 YASHFEEN CARDIAC HOSPITAL NAVSARI
 Non-Invasive Cardiologist

Designed By : Sarita Infotech Pvt. Ltd., Navsari

YASHFEEN IMAGING & RADIOLOGY DEPARTMENT

MANAGED BY :- YASHFEEN FOUNDATION

VIRAVAL, NAVSARI. 396 445. PHONE : (H) (02637) 235725

Website : www.yashfeenhospital.in E-mail : info@yashfeenhospital.in

Name	VARSHA VIJAY PATIL	Age	34Y/F
Ref by Dr	SELF	Date	26/11/2022

USG ABDOMEN & PELVIS (SCREENING)(TVS)

Liver appears normal in size & shape with normal echopattern.
No e/o focal or diffuse lesion. IHBR appear normal.
PV and CBD appear normal.

Gall bladder appears distended & normal in shape & size. No e/o calculus or mass seen.
Walls appear normal.

Pancreas appears normal in size and echogenicity. No e/o focal or diffuse lesion.

Spleen appears normal in size and shows normal echopattern. No e/o focal lesion.

Both Kidneys appear normal in size and echopattern. CM Differentiation is preserved.
No e/o calculus or hydronephrosis on either side.
Perirenal spaces appear normal on either side.
Suprarenal regions appear normal on either side. No e/o mass lesion.

Bladder is physiologically distended. No e/o calculus or mass. Walls appear normal.

Uterus appears anteverted, normal in size & shows normal echopattern.
Endometrial cavity is empty. ET- 5 mm. No e/o focal or diffuse mass lesion.
Right ovarian dominant follicle. Size measures 21 x 21 mm.

Left ovary appear normal in size & echopattern.
No e/o adnexal mass on either side.

RIF region appears normal.

No e/o ascites.

IMPRESSION:

No significant abnormality detected.



P. Chaudhari
Dr. PIYUSH B. CHAUDHARI
M.D. Medicine
Reg. No. G-21518

Dr. DHARMESH DESAI
(M.D. Radiology)
Reg. No. G - 45284
Dr. Dharmesh Desai
YASHFEEN GROUP OF HOSPITAL

Please contact immediately for any typographical error.

This is only professional opinion, not a final diagnosis. Kindly correlate clinically. Not valid for medicolegal purpose.



YASHFEEN CARDIAC HOSPITAL

EYE DEPARTMENT

Chief Complaint :

Power

Medical History : ~~DM / HT / Asthama / Allergy / Heart / Thyroid /~~

Ocular History :

Visual Acuity : *1/20 C 6/18 / 20*

ICP :

NAME /
 26_NOV_2022 PM 01:19
 NO. 5503
 SN: 4771998
 REF. DATA
 VD: 12.00 CYL: MIX
 <R> S C A
 - 1.00 - 0.25 15
 S. E. - 1.25
 <L> S C A
 - 0.25 - 0.50 177
 - 0.25 - 0.25 178
 - 0.25 - 0.25 177
 - 0.25 - 0.25 177
 S. E. - 0.50
 PD: 57.0
 KRT. DATA
 <R> D MM A
 R1 43.75 7.72 3
 R2 44.50 7.59 93
 AVE 44.25 7.66
 CYL: -0.75 3
 <L> D MM A
 R1 43.75 7.70 2
 R2 44.75 7.53 92
 AVE 44.25 7.62
 CYL: -1.00 2

	RIGHT EYE (PH.....)				LEFT EYE (PH.....)	
	Sph.	Cyl.	Axis	V/A	Sph.	Cyl.
Distance	<i>Pl</i>			<i>6/18</i>	<i>Pl</i>	
Near				<i>12</i>		

Distance/Reading/Bi-Focal/Progressive

Sle :

YASHFEEN CARDIAC HOSPITAL NAVSARI



Rest Detail with @ Lenses

YASHFEEN IMAGING & RADIOLOGY DEPARTMENT

MANAGED BY :- YASHFEEN FOUNDATION

VIRAVAL, NAVSARI. 396 445. PHONE : (H) (02637) 235725

Website : www.yashfeenhospital.in E-mail : info@yashfeenhospital.in

Patient's Name:	VARSHA V. PATIL	Age & Sex:	34Yrs/F
Ref. by Dr.	SELF	Date:	26-11-2022

X RAY CHEST (PA VIEW)

Both lung fields appear normal.

Both hila appear normal.

Both CP angles appear clear.

Cardiac size appears within normal limit.

Both domes of diaphragm appear normal.

Bony thoracic cage appears normal.

IMPRESSION:

- Normal X-ray chest (PA view).



Dr. DHARMESH DESAI
(M.D. Radiology)
Reg. No. G - 45284

YASHFEEN GROUP OF HOSPITAL

Dr. PIYUSH B. CHAUDHARI
M. D. Medicine
Reg. No. G-21518

Please contact immediately for any typographical error.
This is only professional opinion, not a final diagnosis. Kindly correlate clinically. Not valid for medicolegal purpose.

R



CH22033767 VARSHA V PATIL 34Y 2611222201 CHEST PA 26/11/2022
YASHFEEN GROUP OF HOSPITALS NAVSARI PH:9924047789