

LETTER OF APPROVAL / RECOMMENDATION

To,

The Coordinator,  
Mediwheel (Arcofemi Healthcare Limited)  
Helpline number: 011- 41195959

Dear Sir / Madam,

**Sub: Annual Health Checkup for the employees of Bank of Baroda**

This is to inform you that the following employee wishes to avail the facility of Cashless Annual Health Checkup provided by you in terms of our agreement.

PARTICULARS	EMPLOYEE DETAILS
NAME	MR. RANJAN RAJU
EC NO.	107854
DESIGNATION	CREDIT
PLACE OF WORK	GOVINDPUR
BIRTHDATE	10-11-1990
PROPOSED DATE OF HEALTH CHECKUP	18-02-2023
BOOKING REFERENCE NO.	22M107854100042870E

This letter of approval / recommendation is valid if submitted along with copy of the Bank of Baroda employee id card. This approval is valid from **17-02-2023** till **31-03-2023** The list of medical tests to be conducted is provided in the annexure to this letter. Please note that the said health checkup is a **cashless facility** as per our tie up arrangement. We request you to attend to the health checkup requirement of our employee and accord your top priority and best resources in this regard. The EC Number and the booking reference number as given in the above table shall be mentioned in the invoice, invariably.

We solicit your co-operation in this regard.

Yours faithfully,

Sd/-

**Chief General Manager**  
**HRM Department**  
**Bank of Baroda**



(Note: This is a computer generated letter. No Signature required. For any clarification, please contact Mediwheel (Arcofemi Healthcare Limited))



बैंक ऑफ बड़ोदा  
Bank of Baroda



नाम : राजु रंजन  
Name : RAJU RANJAN  
E.C. No.  
कर्जाकारी कूट नं. : 107854

बैंक ऑफ बड़ोदा  
Issuing Authority

कर्जा धारक का हस्ताक्षर  
Holder's Signature

कृपया फॉर्म वापस भेजें :  
आ. प्रमुख अधिकारी (सुरक्षा)  
बैंक ऑफ बड़ोदा, बड़ोदा कॉर्पोरेट सेंटर,  
आ. ७-ब्लॉक, सान्द्रा-कुर्जा कॉम्प्लेक्स, मुंबई-४०० ०६१  
फोन : ९१ २२ ६६६ ६१०६ फैक्स : ९१ २२ २६५२ ६७४७

आ. एन. सिविलीयन को सौंपें :  
आ. प्रमुख अधिकारी (पुष्प)  
आ. एन. सिविलीयन, सान्द्रा कॉर्पोरेट सेंटर,  
आ. ७-ब्लॉक, सान्द्रा-कुर्जा कॉम्प्लेक्स, मुंबई-४०००६१  
फोन : ९१ २२ ६६६ ६१०६ फैक्स : ९१ २२ २६५२ ६७४७  
Blood Group O+



भारत सरकार  
Government of India

राजू रंजन  
Raju Ranjan  
जन्म तिथि / DOB: 10/11/1990  
पुरुष / Male

8670 4886 4101

मेरा आधार, मेरी पहचान

आरतीय विशिष्ट पहचान प्राधिकरण  
Unique Identification Authority of India

पता: S/O प्रेम कुमार, ओम, थाना-करेडारी,  
करेडारी, हजारीबाग, झारखण्ड, 825311  
Address: S/O Prem Kumar, Omae,  
Ps-Keredari, Keredari, Hazanbagh,  
Jharkhand, 825311

8670 4886 4101

1947 help@uidai.gov.in www.uidai.gov.in





OUT PATIENT DEPARTMENT



असर्फी हॉस्पिटल  
सबके लिए स्वास्थ्य

1130  
125

Mediwheel

Department of General Medicine

Regd. No. : FEB23-41729  
 Patient Name : MR. RAJU RANJAN  
 Age/Sex : 32 Y 3 M 15 D / Male  
 Address : KEREDARI , HAZARIBAG - Jharkhand , INDIA  
 Doctor : Dr. Aditya Anurag MD (Medicine)

Visit : OPD/250223/30125  
 Mobile : 7073925069  
 Date : 25-Feb-2023 1:58 pm  
 OPD Timing :  
 Referred By :

Allergies :  
 Height : 5 Ft 7 In Temp. : 97.9°F SPO2 : 96 %  
 Weight : 71 Kg Pulse : 75 BPM B.P. : 110/80 mm/Hg

History and complaints :

Examination:

Diagnosis:

? pre-diabetes /  
 NAF LDT.  
 dyslipidemia.

Pt. came for regular checkup.  
 NO chronic illness  
 NO significant drug history

CXR-PIA-WNL.

Investigations:

24 ECHO-WNL

Hb-6.2.

USG-WIA-Grade I.

Medicines Prescribed:

- Adv:
- ① T. EVION (400) 1x1 — 1mth
  - ② Avoid carbohydrate rich diet  
- Regular exercise.
  - ③ Syp. Hepstagon 2st TID
  - ④ ~~Report~~ Review after 1mth  
E Lipid profile, FBS

Follow up:

Days

Advice (Diet/ Lifestyle / Rehab)

Date :

Time :

Signature of Doctor

\*Prescription to be valid for 7 Days only.  
 \*This document is not valid for Medico-Legal purposes.

© AHL/D/0085/3013/December/22

Baramuri, P.O. Bishunpur Polytechnic, Dhanbad-828130 CIN : U85110JH2005PLC011673  
 Ph. : 78083 68888 Email : info@asarfihospital.com / www. asarfihospital.com



Rate 84 . Sinus rhythm.....normal P axis, V-rate 50- 99  
 . RSR' in V1 or V2, right VCD or RVH.....QRS area positive & R' V1/V2  
 . Baseline wander in lead(s) I, II, aVR



--AXIS--  
 P 48  
 QRS 26  
 T 14

12 Lead; Standard Placement

- OTHERWISE NORMAL ECG -

Unconfirmed Diagnosis

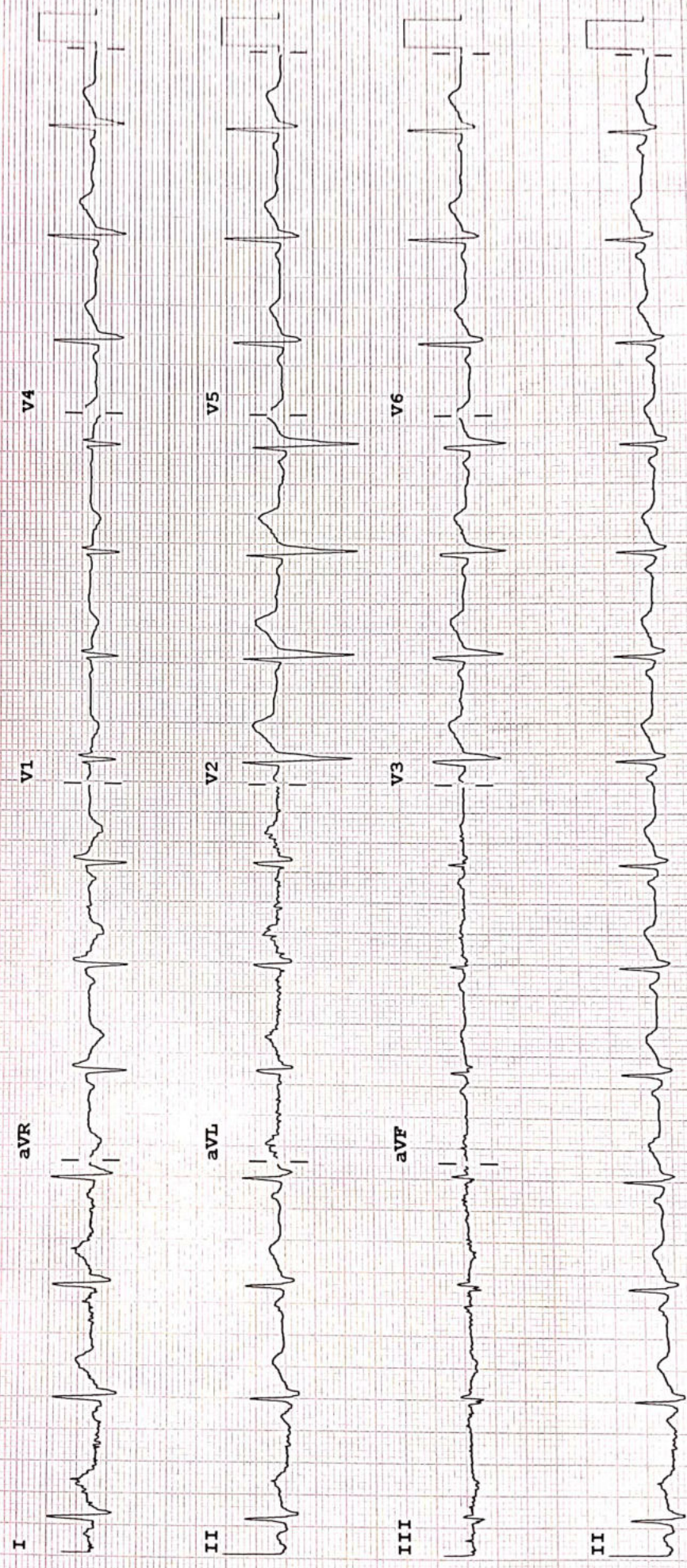

Device: Speed: 25 mm/sec Limb: 10 mm/mV Chest: 10.0 mm/mV  
 F 50~ 0.50-100 Hz W

## RADIOLOGY REPORT



Reg. No.	41729	Ref. Dr.	SELF
Name	MR RAJU RANJAN	Study	USG WHOLE ABDOMEN
Age & Sex	32Y/M	Rep Date	25.02.2023

### USG WHOLE ABDOMEN

- LIVER** : Liver is enlarged in size & measures 15.8cm. It appears bright in echotexture. No obvious focal lesion is seen. IHBR are not dilated.
- GALL BLADDER** : GB is well distended. No obvious calculus or mass lesion is seen. The wall thickness is normal.
- CBD** : CBD is normal in course & caliber.
- PV** : PV is normal in course & caliber.
- PANCREAS** : Pancreas is normal in size, shape & echotexture. Peripancreatic soft tissues appear normal. MPD is not dilated.
- SPLEEN** : Spleen is normal in shape, size & echotexture. It measures 9.8 cm in size.
- KIDNEYS** : The right kidney measures 9.6 x 4.3cm. The left kidney measures 10.2 x 4.8cm. Both kidneys are normal in shape, size & position. The pelvicalyceal system is normal. Corticomedullary differentiation is maintained. No focal lesion is seen.
- URINARY BLADDER** : Urinary bladder is well distended. No obvious calculus or mass lesion is seen. The wall thickness is normal.
- PROSTATE** : Prostate is normal in size, shape & echotexture. It measures 3.1 x 2.5 x 3.1cm in size (volume – 12.8gram).
- OTHERS** : No ascites or retroperitoneal lymphadenopathy is seen.

- IMPRESSION** : • **Hepatomegaly with grade II diffuse fatty infiltration of liver.**

Clinical correlation is suggested.

Dr. VAISHALI PATEL  
MBBS, DNB (Radio-diagnosis)  
Consultant Radiologist

**24 HOUR EMERGENCY**

© AHL/D/0070/4021/Jan/23

"KEEP THE REPORTS CAREFULLY AND BRING THEM ALONG DURING YOUR NEXT VISIT TO OUR HOSPITAL"



**ECHOCARDIOGRAPHY REPORT**  
*Reports*



Name: MR RAJU RANJAN

Age: 32

Sex: Male

Date: 25/02/2023

**2D & M-MODE MEASUREMENTS**

IVSd	0.9 cm
LVIDd	4.1 cm
LVPWd	1.0 cm
IVSs	1.2 cm
LVIDs	2.7 cm
Ao Diam	2.8 cm
LA Diam	3.7 cm

**2D & M-MODE CALCULATIONS**

EDV(Teich)	74 ml
ESV(Teich)	26 ml
EF(Teich)	64 %
%FS	35 %
SV(Teich)	47 ml
LVd Mass	143.30 g
RWT	0.50
LA/Ao	1.34

**MITRAL VALVE**

MV E Vel	0.80 m/s
MV DecT	151 ms
MV Dec Slope	5.3 m/s <sup>2</sup>
MV A Vel	0.55 m/s
MV E/A Ratio	1.45

**AORTIC VALVE**

**TRICUSPID VALVE**

**PULMONARY VALVE**

PV Vmax	0.70 m/s
PV maxPG	1.95 mmHg

**COMMENTS:**

- NORMAL SIZE CARDIAC CHAMBERS
- NO LVRWMA
- GOOD LV SYSTOLIC FUNCTION (EF-65%)
- NORMAL MITRAL INFLOW PATTERN
- NO MR, AR, NO TR
- IAS, IVS INTACT
- NO CLOT, PE
- IVC NORMAL

**IMPRESSION:**

- NORMAL SIZE CARDIAC CHAMBERS
- NO LVRWMA
- GOOD LV SYSTOLIC FUNCTION (EF-65%)

DR.S.H CHAVAN   
(CONSULTANT CARDIOLOGIST)

TECH. SIG

## RADIOLOGY REPORT



Patient Information			
Patient Name	MR RAJU RANJAN	Patient ID	41729
Age   Gender	32Y/MALE	Scan Date	FEB 25 2023
Referring Doctor	SELF	Report Date	FEB 25 2023

### X- RAY CHEST

#### FINDINGS :

*Prominent bronco-vascular marking is seen in both Para hilar shadow.*  
Both costophrenic angles appear normal.  
The tracheal lucency is centrally placed.  
The mediastinal and diaphragmatic outlines appear normal.  
The heart shadow is normal.  
The bony thoracic cage and soft tissues are normal.

#### IMPRESSION:

**Prominent bronco-vascular marking is seen in both Para hilar shadow.**

**Dr. Kajal Agarwal**  
MD Radiology(MPMC-18472)  
Consultant Radiologist





Name : MR. RAJU RANJAN  
Age / Sex : 32 Yrs / Male  
Doctor :  
Reg. No. : FEB23-41729  
Pat. Type : Medlwheel

Collection Time: 25-02-2023 10:18 am  
Receiving Time: 25-02-2023 10:19 am  
Reporting Time: 27-02-2023 3:45 pm  
Publish Time : 28-02-2023 3:29 pm

Test Name	Result	Flag	Unit	Reference Range
-----------	--------	------	------	-----------------

## Biochemistry

### Creatinine, Serum

Method: Enzymatic

Machine Name: XL640

Creatinine, Serum	0.9		mg/dl	0.6-1.4
-------------------	-----	--	-------	---------

### Uric Acid, Serum

Method: Enzymatic

Machine Name: XL640

Uric Acid, Serum	7.1	H	mg/dl	3.4-7.0
------------------	-----	---	-------	---------

### Blood Urea Nitrogen (BUN)

Method: Calculated

Machine Name: XL640

Blood Urea Nitrogen (BUN)	19.7		mg/dl	Jun-20
---------------------------	------	--	-------	--------

### Fasting Blood Glucose, Plasma

Method: GOD-POD

Machine Name: XL640

Fasting Blood Glucose, Plasma	92.1		mg/dl	70-110
-------------------------------	------	--	-------	--------

### LIPID PROFILE, SERUM

Method: Spectrophotometry

Machine Name: XL640

Cholesterol, Total (CHOD/PAP)	264.0	H	mg/dl	0-200
-------------------------------	-------	---	-------	-------

Triglycerides (Enzymatic)	416.4	H	mg/dl	0-150
---------------------------	-------	---	-------	-------

HDL Cholesterol (Enzymatic)	44.4		mg/dl	0-50
-----------------------------	------	--	-------	------

LDL Cholesterol (Calculated)	136.4	H	mg/dl	0-100
------------------------------	-------	---	-------	-------

VLDL Cholesterol (Calculated)	83.2	H	mg/dl	0-30
-------------------------------	------	---	-------	------

### GLYCOCYLATED HEMOGLOBIN (HbA1C), BLOOD

Method: HPLC / Nephelometry

Machine Name: BIO-RAD, D-10 / MISPA

HbA1C	6.2		%	4.4-6.2
-------	-----	--	---	---------

### Interpretation:

HbA1c result is suggestive of at risk for Diabetes (Prediabetes)/ well controlled Diabetes in a known Diabetic.

Note: Presence of Hemoglobin variants and/or conditions that affect red cell turnover must be considered, particularly when

  
DR N N SINGH  
(PATHOLOGIST)

\*This Document is not valid for Medico-Legal purposes.



Name : MR. RAJU RANJAN  
Age / Sex : 32 Yrs / Male  
Doctor :  
Reg. No. : FEB23-41729  
Pat. Type : Mediwheel

Collection Time: 25-02-2023 10:18 am  
Receiving Time: 25-02-2023 10:19 am  
Reporting Time: 27-02-2023 3:45 pm  
Publish Time: 28-02-2023 3:29 pm

Test Name	Result	Flag	Unit	Reference Range
-----------	--------	------	------	-----------------

the HbA1c result does not correlate with the patient's blood glucose levels.

FACTORS THAT INTERFERE WITH HbA1C | FACTORS THAT AFFECT INTERPRETATION |  
MEASUREMENT | OF HbA1C RESULTS |

-----|-----|  
Hemoglobin variants, elevated fetal | Any condition that shortens erythrocyte |  
hemoglobin (HbF) and chemically | survival or decreases mean erythrocyte |  
modified derivatives of hemoglobin | age (e.g., recovery from acute blood loss, |  
(e.g. carbamylated Hb in patients | hemolytic anemia, HbSS, HbCC, and HbSC) |  
with renal failure) can affect the | will falsely lower HbA1c test results |  
accuracy of HbA1c measurements | regardless of the assay method used. Iron |  
deficiency anemia is associated with |  
higher HbA1c |

Glucose, PP

Method: GOD-POD

Glucose, PP	110.0	mg/dl	70-140
-------------	-------	-------	--------

Note: Additional tests available for Diabetic control are Glycated Hemoglobin (HbA1c), Fructosamine

\*This Document is not valid for Medico-Legal purposes.

  
DR N N SINGH  
(PATHOLOGIST)

Page 2 of 9

**Condition of Laboratory Testing & Reporting**

(1) It is presumed that the test(s) performed are on the specimen(s) / Sample(s) belonging to the patient named or identified and the verification of the particulars have been carried out by the patient or his/her representative at the point of generation of the said specimen(s) / Sample(s). (2) Laboratory investigations are only tool to facilitate in arriving at diagnosis and should be clinically correlated. (3) Tests results are not valid for medico legal Purposes. (4) Test requested might not be performed due to following Reason: (a) Specimen received is insufficient or inappropriate. (haemolysed/ clotted/ lipemic etc.) (b) Incorrect specimen type for requested test. (c) Specimen quality is unsatisfactory. (d) There is a discrepancy between the label on the specimen container and the Name on the test requisition form. (5) The Results of the Test May vary from lab and also from time to time for the same patient. (6) The results of a laboratory test are dependent on the quality of the sample as well as the assay technology. (7) In case of queries or unexpected test results please call at +91 9297862282, Email- labasarfi@gmail.com

**24 HOUR EMERGENCY**

© AHL/D/0066/4068/February/22

"KEEP THE REPORTS CAREFULLY AND BRING THEM ALONG DURING YOUR NEXT VISIT TO OUR HOSPITAL"



**असर्फी हॉस्पिटल**  
सबके लिए स्वास्थ्य

# ASARFI HOSPITAL LABORATORY

(A Unit of Asarfi Hospital Ltd.)

Baramuri, Bishnupur Polytechnic, Dhanbad 828 130  
Ph. No.: 7808368888, 9297862282, 9234681514



Collection Time : 25-02-2023 10:18 am  
Receiving Time : 25-02-2023 10:19 am  
Reporting Time : 27-02-2023 3:45 pm  
Publish Time : 28-02-2023 3:29 pm

Name : MR. RAJU RANJAN  
Age / Sex : 32 Yrs / Male  
Doctor :  
Reg. No. : FEB23-41729  
Pat. Type : Mediwheel

Test Name	Result	Flag	Unit	Reference Range
<b>Liver Function Test (LFT)</b>				
<i>Method: Spectrophotometry</i>		<i>Machine Name: XL-640</i>		
Bilirububin Total (Diazo)	0.7		mg/dl	0.3-1.2
Bilirububin Direct (Diazo)	0.2		mg/dl	0.00-0.2
Bilirububin Indirect (Calculated)	0.5		mg/dl	0.00-1.0
SGPT (IFCC without PDP)	82.9	H	U/L	7-50
SGOT (IFCC without PDP)	41.3		U/L	5-45
Alkaline Phosphate (PNP AMP Kinetic)	312.5	H	U/L	70-306
GGT (Enzymatic)	48.9		U/L	0-55
Protein Total (Biuret)	7.2		g/dl	6.4-8.3
Albumin (BCG)	4.5		g/dl	3.5-5.2
Globulin (Calculated)	2.7		g/dl	2.3-3.5
A : G Ratio (Calculated)	1.6			0.8-2.0

\*This Document is not valid for Medico-Legal purposes.

  
DR N N SINGH  
(PATHOLOGIST)

Page 3 of 9

**Condition of Laboratory Testing & Reporting**

(1) It is presumed that the test(s) performed are on the specimen(s)/Sample(s) belonging to the patient named or identified and the verification of the particulars have been carried out by the patient or his/her representative at the point of generation of the said specimen(s)/ Sample(s). (2) Laboratory investigations are only tool to facilitate in arriving at diagnosis and should be clinically correlated. (3) Tests results are not valid for medico legal Purposes. (4) Test requested might not be performed due to following Reason: (a) Specimen received is insufficient or inappropriate. (haemolysed, clotted, heparin etc.) (b) Incorrect specimen type for requested test. (c) Specimen quality is unsatisfactory. (d) There is a discrepancy between the label on the specimen container and the Name on the test requisition form. (5) The Results of the Test May vary from lab and also from time to time for the same patient. (6) The results of a laboratory test are dependent on the quality of the sample as well as the assay technology. (7) In case of queries or unexpected test results please call at +91 9297862282. Email- labasarfi@gmail.com

**24 HOUR EMERGENCY**

© AHL/D/0066/4068/February/22

**"KEEP THE REPORTS CAREFULLY AND BRING THEM ALONG DURING YOUR NEXT VISIT TO OUR HOSPITAL"**



**असर्फी हॉस्पिटल**  
सबके लिए स्वास्थ्य

# ASARFI HOSPITAL LABORATORY

(A Unit of Asarfi Hospital Ltd.)

Baramurl, Bishnupur Polytechnic, Dhanbad 828 130  
Ph. No.: 7808368888, 9297862282, 9234681514



Collection Time: 25-02-2023 10:18 am  
Receiving Time: 25-02-2023 10:19 am  
Reporting Time: 26-02-2023 1:23 pm  
Publish Time: 26-02-2023 1:26 pm

Name : MR. RAJU RANJAN  
Age / Sex : 32 Yrs / Male  
Doctor :  
Reg. No. : FEB23-41729  
Pat. Type : Mediwheel

Test Name	Result	Flag	Unit	Reference Range
-----------	--------	------	------	-----------------

## Clinical Pathology

### Routine Urine Examination; Urine

Method: Microscopic

Appearance	CLEAR			
Colour	STRAW			
Volume	30		ml.	
Protiens	NEGATIVE			
Glucose	NEGATIVE			
PH	6.5			
Specific Gravity	1.010			
Bilirubin	NEGATIVE			
Ketone Bodies	XX			
Bile Salts	XX			
Bile Pigments	XX			
Pus Cells	1-2		/hpf.	
Epithelial Cells	4-5		/hpf.	
R.B.C.	NIL		/hpf.	
Casts	NOT SEEN		/hpf.	
Crystals	NOT SEEN		/hpf.	

\*This Document is not valid for Medico-Legal purposes.

DR N N SINGH  
(PATHOLOGIST)

#### Condition of Laboratory Testing & Reporting

(1) It is presumed that the test(s) performed are on the specimen(s)/Sample(s) belonging to the patient named or identified and the verification of the particulars have been carried out by the patient or his/her representative at the point of generation of the said specimen(s)/ Sample(s) (2) Laboratory investigations are only tool to facilitate in arriving at diagnosis and should be clinically correlated. (3) Tests results are not valid for medico legal Purposes. (4) Test requested might not be performed due to following Reason: (a) Specimen received is insufficient or inappropriate. (haemolysed/clotted/lipemic etc.) (b) Incorrect specimen type for requested test. (c) Specimen quality is unsatisfactory. (d) There is a discrepancy between the label on the specimen container and the Name on the test requisition form. (5) The Results of the Test May vary from lab and also from time to time for the same patient. (6) The results of a laboratory test are dependent on the quality of the sample as well as the assay technology. (7) In case of queries or unexpected test results please call at +91 9297862282, Email- labasarfi@gmail.com

**24 HOUR EMERGENCY**

© AHL/D/0066/4068/February/22

"KEEP THE REPORTS CAREFULLY AND BRING THEM ALONG DURING YOUR NEXT VISIT TO OUR HOSPITAL"



**असर्फ़ी हॉस्पिटल**  
सर्वश्रेष्ठ चिकित्सा सेवाएँ

# ASARFI HOSPITAL LABORATORY

(A Unit of Asarfi Hospital Ltd.)

Baramulla, Bheerappur Polytechnic, Dhanbad 828 130  
Ph. No: 7806368888 9297862282 9234681514



MC-4519



Collection Time : 25-02-2023 10:18 am  
Receiving Time : 25-02-2023 10:19 am  
Reporting Time : 26-02-2023 2:48 pm  
Publish Time : 26-02-2023 2:50 pm

Name : MR. RAJU RANJAN  
Age / Sex : 37 Yrs / Male  
Doctor :  
Reg. No. : FEB23-41729  
Pat. Type : Mediwheel

Test Name	Result	Flag	Unit	Reference Range
<b>Protein:Creatinine Ratio; Urine</b>				
<i>Method : Immunoturbidimetry, Spectrophotometry</i>				
Protein	15.0		mg/L	
Creatinine	100.0		mg/dl	
PCR	0.15		mg/g	0.0.5

\*This Document is not valid for Medico-Legal purposes.

DR N N SINGH  
(PATHOLOGIST)

Page 4 of 7

**Condition of Laboratory Testing & Reporting**

(1) It is presumed that the test(s) performed are on the specimen(s) / Sample(s) belonging to the patient named or identified and the verification of the particulars have been carried out by the patient or his/her representative at the point of generation of the said specimen(s) / Sample(s). (2) Laboratory investigations are only fool to facilitate in arriving at diagnosis and should be clinically correlated. (3) Tests results are not valid for medico legal Purposes. (4) Test requested might not be performed due to following Reason: (a) Specimen received is insufficient or inappropriate (haemolysed/clotted/lipemic etc.) (b) Incorrect specimen type for requested test. (c) Specimen quality is unsatisfactory. (d) There is a discrepancy between the label on the specimen container and the Name on the test requisition form. (5) The Results of the Test May vary from lab and also from time to time for the same patient. (6) The results of a laboratory test are dependent on the quality of the sample as well as the assay technology. (7) In case of queries or unexpected test results please call at +91 9297862282. Email- labasarfi@gmail.com

**24 HOUR EMERGENCY**

© AHL/D/0066/4068/February/22

"KEEP THE REPORTS CAREFULLY AND BRING THEM ALONG DURING YOUR NEXT VISIT TO OUR HOSPITAL"



Name : MR. RAJU RANJAN  
Age / Sex : 32 Yrs / Male  
Doctor :  
Reg. No. : FEB23-41729  
Pat. Type : Mediwheel



Collection Time : 25-02-2023 10:18 am  
Receiving Time : 25-02-2023 10:19 am  
Reporting Time : 27-02-2023 3:45 pm  
Publish Time : 28-02-2023 3:29 pm

Test Name	Result	Flag	Unit	Reference Range
-----------	--------	------	------	-----------------

## Haematology

### BLOOD GROUP, ABO & RH TYPING

Method : Agglutination

ABO GROUP	O			0-0
RH TYPING	POSITIVE			0-0

### ESR (Erythrocyte Sedimentaion Rate)

Method : Westergren

ESR	22	H	mm/hr	0-10
-----	----	---	-------	------

Machine Name: VES-MATIC 20

\*This Document is not valid for Medico-Legal purposes.

**DR N N SINGH**  
(PATHOLOGIST)

Page 6 of 9

#### Condition of Laboratory Testing & Reporting

(1) It is presumed that the test(s) performed are on the specimen(s) / Sample(s) belonging to the patient named or identified and the verification of the particulars have been carried out by the patient or his/her representative at the point of generation of the said specimen(s) / Sample(s). (2) Laboratory investigations are only tool to facilitate in arriving at diagnosis and should be clinically correlated. (3) Tests results are not valid for medico legal Purposes. (4) Test requested might not be performed due to following Reason: (a) Specimen received is insufficient or inappropriate. (haemolysed/clotted/ lipemic etc.) (b) incorrect specimen type for requested test. (c) Specimen quality is unsatisfactory. (d) There is a discrepancy between the label on the specimen container and the Name on the test requisition form. (5) The Results of the Test May vary from lab and also from time to time for the same patient. (6) The results of a laboratory test are dependent on the quality of the sample as well as the assay technology. (7) In case of queries or unexpected test results please call at +91 9297862282. Email- labasarfi@gmail.com

**24 HOUR EMERGENCY**

© AHL/D/0066/4068/February/22

**"KEEP THE REPORTS CAREFULLY AND BRING THEM ALONG DURING YOUR NEXT VISIT TO OUR HOSPITAL"**



Collection Time: 25-02-2023 10:18 am  
Receiving Time: 25-02-2023 10:19 am  
Reporting Time: 27-02-2023 3:45 pm  
Publish Time: 28-02-2023 3:29 pm

Name : MR. RAJU RANJAN  
Age / Sex : 32 Yrs / Male  
Doctor :  
Reg. No. : FEB23-41729  
Pat. Type : Mediwheel

Test Name	Result	Flag	Unit	Reference Range
<b>Complete Blood Count (CBC)</b>				
Method: Electronical Impedence			Machine Name: Sysmex 6 part	
Hemoglobin	13.8		g/dl	13-18
Total Leukocyte Count (TLC)	6,900		/cu-mm	4000-11000
PCV	41.5		%	40-50
MCH	28.2		Pg	27-31
MCHC	33.3		g/dl	31.5-35.5
Red Cell Distribution Width (RDW)	14.9	H	%	11.6-14
Neutrophils	54	L	%	55-75
Lymphocytes	36	H	%	15-30
Eosinophils	04		%	1-6
Monocytes	06		%	2-10
Basophils	00		%	0-1
RBC Count	4.93		million/mm <sup>3</sup>	4.5-5.5
Mean Corpuscular Volume (MCV)	84.5		fL	83-101
Platelet Count	1.53		lakhs/cumm	1.5-4.5

\*This Document is not valid for Medico-Legal purposes.

  
DR N N SINGH  
(PATHOLOGIST)

Page 7 of 9

**Condition of Laboratory Testing & Reporting**

(1) It is presumed that the test(s) performed are on the specimen(s) / Sample(s) belonging to the patient named or identified and the verification of the particulars have been carried out by the patient or his/her representative at the point of generation of the said specimen(s) / Sample(s). (2) Laboratory investigations are only to facilitate in arriving at diagnosis and should be clinically correlated. (3) Tests results are not valid for medico-legal purposes. (4) Test requested might not be performed due to following Reason: (a) Specimen received is insufficient or inappropriate. (haemolysed/clotted/lipemic etc.) (b) Incorrect specimen type for requested test. (c) Specimen quality is unsatisfactory. (d) There is a discrepancy between the label on the specimen container and the Name on the test requisition form. (5) The Results of the Test May vary from lab and also from time to time for the same patient. (6) The results of a laboratory test are dependent on the quality of the sample as well as the assay technology. (7) In case of queries or unexpected test results please call at +91 9297862282. Email- labasarfi@gmail.com

**24 HOUR EMERGENCY**

© AHL/D/0066/4068/February/22

**"KEEP THE REPORTS CAREFULLY AND BRING THEM ALONG DURING YOUR NEXT VISIT TO OUR HOSPITAL"**



Name : MR. RAJU RANJAN  
Age / Sex : 32 Yrs / Male  
Doctor :  
Reg. No. : FEB23-41729  
Pat. Type : Mediwheel



Collection Time: 25-02-2023 10:18 am  
Receiving Time: 25-02-2023 10:19 am  
Reporting Time: 27-02-2023 3:45 pm  
Publish Time: 28-02-2023 3:29 pm

Test Name	Result	Flag	Unit	Reference Range
-----------	--------	------	------	-----------------

## Immunology and Serology

### THYROID PROFILE, TOTAL, SERUM

Method: ECLIA

Machine Name: Vitros ECI

T3, Total	1.32		ng/ml	0.8-2.0
T4, Total	8.89		µg/dL	5.10-14.10
TSH (Ultrasensitive)	2.09		mIU/mL	0.27-4.2

#### Interpretation:

- TSH levels are subject to circadian variation, reaching peak levels between 2 - 4.a.m. and at a minimum between 6-10 pm . The variation is of the order of 50% . hence time of the day has influence on the measured serum TSH concentrations.
- Alteration in concentration of Thyroid hormone binding protein can profoundly affect Total T3 and/or Total T4 levels especially in pregnancy and in patients on steroid therapy.
- Unbound fraction ( Free,T4 /Free,T3) of thyroid hormone is biologically active form and correlate more closely with clinical status of the patient than total T4/T3 concentration
- Values <0.03 uIU/mL need to be clinically correlated due to presence of a rare TSH variant in some individuals.

\*This Document is not valid for Medico-Legal purposes.

  
DR N N SINGH  
(PATHOLOGIST)

Page 8 of 9

#### Condition of Laboratory Testing & Reporting

(1) It is presumed that the test(s) performed are on the specimen(s) / Sample(s) belonging to the patient named or identified and the verification of the particulars have been carried out by the patient or his/her representative at the point of generation of the said specimen(s) / Sample(s). (2) Laboratory investigations are only tool to facilitate in arriving at diagnosis and should be clinically correlated. (3) Tests results are not valid for medico legal Purposes. (4) Test requested might not be performed due to following Reason: (a) Specimen received is insufficient or inappropriate. (haemolysed/clotted/lipemic etc.) (b) Incorrect specimen type for requested test. (c) Specimen quality is unsatisfactory. (d) There is a discrepancy between the label on the specimen container and the Name on the test requisition form. (5) The Results of the Test May vary from lab and also from time to time for the same patient. (6) The results of a laboratory test are dependent on the quality of the sample as well as the assay technology. (7) In case of queues or unexpected test results please call at +91 9297862282. Email- labasarfi@gmail.com

**24 HOUR EMERGENCY**

© AHL/D/0066/4068/February/22

**"KEEP THE REPORTS CAREFULLY AND BRING THEM ALONG DURING YOUR NEXT VISIT TO OUR HOSPITAL"**





Name : MR. RAJU RANJAN  
Age / Sex : 32 Yrs / Male  
Doctor :  
Reg. No. : FEB23-41729  
Pat. Type : Mediwheel

Collection Time: 25-02-2023 10:18 am  
Receiving Time: 25-02-2023 10:19 am  
Reporting Time: 27-02-2023 3:45 pm  
Publish Time: 28-02-2023 3:29 pm

Test Name	Result	Flag	Unit	Reference Range
-----------	--------	------	------	-----------------

## Microbiology

### Culture & Sensitivity (Urine)

Method: vitek 2 compact

Machine Name: vitek 2 compact

Organism Isolated

NO GROWTH OF ANY ORGANISM

#### Note:

In view of developing antibiotics resistance in india. It is advisalbe to use anitbotics belonging to Group B & C only if the patient is resistant to antibiotics.

\* Insturment used Bact/Alert 3D 60 & vitek 2 compact.

\*This Document is not valid for Medico-Legal purposes.

DR N N SINGH  
(PATHOLOGIST)

Page 9 of 9

#### Condition of Laboratory Testing & Reporting

(1) It is presumed that the test(s) performed are on the specimen(s) / Sample(s) belonging to the patient named or identified and the verification of the particulars have been carried out by the patient or his/her representative at the point of generation of the said specimen(s) / Sample(s) (2) Laboratory investigations are only tool to facilitate in arriving at diagnosis and should be clinically correlated. (3) Tests results are not valid for medico legal Purposes (4) Test requested might not be performed due to following Reason: (a) Specimen received is insufficient or inappropriate. (haemolysed/clotted/lipemic etc.) (b) Incorrect specimen type for requested test. (c) Specimen quality is unsatisfactory. (d) There is a discrepancy between the label on the specimen container and the Name on the test requisition form. (5) The Results of the Test May vary from lab and also from time to time for the same patient. (6) The results of a laboratory test are dependent on the quality of the sample as well as the assay technology. (7) In case of queries or unexpected test results please call at +91 9297862282, Email- labasarfi@gmail.com

**24 HOUR EMERGENCY**

© AHL/D/0066/4068/February/22

**"KEEP THE REPORTS CAREFULLY AND BRING THEM ALONG DURING YOUR NEXT VISIT TO OUR HOSPITAL"**