

Name : Mr. S SHAILESHA D

PID No. : MED111492108

Register On : 11/02/2023 9:09 AM

SID No. : 423007798

Collection On : 11/02/2023 9:35 AM

Age / Sex : 43 Year(s) / Male

Report On : 11/02/2023 4:53 PM

Type : OP

Printed On : 11/02/2023 7:13 PM

Ref. Dr : MediWheel

---

<u>Investigation</u>	<u>Observed Value</u>	<u>Unit</u>	<u>Biological Reference Interval</u>
----------------------	-----------------------	-------------	--------------------------------------

## HAEMATOLOGY

### Complete Blood Count With - ESR

Haemoglobin (EDTA Blood/Spectrophotometry)	14.9	g/dL	13.5 - 18.0
Packed Cell Volume(PCV)/Haematocrit (EDTA Blood)	45.7	%	42 - 52
RBC Count (EDTA Blood)	5.17	mill/cu.mm	4.7 - 6.0
Mean Corpuscular Volume(MCV) (EDTA Blood)	88.4	fL	78 - 100
Mean Corpuscular Haemoglobin(MCH) (EDTA Blood)	28.9	pg	27 - 32
Mean Corpuscular Haemoglobin concentration(MCHC) (EDTA Blood)	32.7	g/dL	32 - 36
RDW-CV (EDTA Blood)	13.4	%	11.5 - 16.0
RDW-SD (EDTA Blood)	42.4	fL	39 - 46
Total Leukocyte Count (TC) (EDTA Blood)	8600	cells/cu.mm	4000 - 11000
Neutrophils (EDTA Blood)	57.5	%	40 - 75
Lymphocytes (EDTA Blood)	32.2	%	20 - 45
Eosinophils (EDTA Blood)	1.6	%	01 - 06



DR SHAMIM JAVED  
MD PATHOLOGY  
KMC 88902

APPROVED BY

Name : Mr. S SHAILESHA D

PID No. : MED111492108

Register On : 11/02/2023 9:09 AM

SID No. : 423007798

Collection On : 11/02/2023 9:35 AM

Age / Sex : 43 Year(s) / Male

Report On : 11/02/2023 4:53 PM

Type : OP

Printed On : 11/02/2023 7:13 PM

Ref. Dr : MediWheel

---

<u>Investigation</u>	<u>Observed Value</u>	<u>Unit</u>	<u>Biological Reference Interval</u>
Monocytes (EDTA Blood)	7.8	%	01 - 10
Basophils (Blood)	0.9	%	00 - 02
<b>INTERPRETATION:</b> Tests done on Automated Five Part cell counter. All abnormal results are reviewed and confirmed microscopically.			
Absolute Neutrophil count (EDTA Blood)	5.0	10 <sup>3</sup> / $\mu$ l	1.5 - 6.6
Absolute Lymphocyte Count (EDTA Blood)	2.8	10 <sup>3</sup> / $\mu$ l	1.5 - 3.5
Absolute Eosinophil Count (AEC) (EDTA Blood)	0.1	10 <sup>3</sup> / $\mu$ l	0.04 - 0.44
Absolute Monocyte Count (EDTA Blood)	0.7	10 <sup>3</sup> / $\mu$ l	< 1.0
Absolute Basophil count (EDTA Blood)	0.1	10 <sup>3</sup> / $\mu$ l	< 0.2
Platelet Count (EDTA Blood)	297	10 <sup>3</sup> / $\mu$ l	150 - 450
MPV (EDTA Blood)	9.2	fL	7.9 - 13.7
PCT (EDTA Blood/Automated Blood cell Counter)	0.272	%	0.18 - 0.28
ESR (Erythrocyte Sedimentation Rate) (Citratd Blood)	13	mm/hr	< 15



DR SHAMIM JAVED  
MD PATHOLOGY  
KMC 88902

APPROVED BY

Name : Mr. S SHAILESHA D  
PID No. : MED111492108 Register On : 11/02/2023 9:09 AM  
SID No. : 423007798 Collection On : 11/02/2023 9:35 AM  
Age / Sex : 43 Year(s) / Male Report On : 11/02/2023 4:53 PM  
Type : OP Printed On : 11/02/2023 7:13 PM  
Ref. Dr : MediWheel

---

<u>Investigation</u>	<u>Observed Value</u>	<u>Unit</u>	<u>Biological Reference Interval</u>
----------------------	-----------------------	-------------	--------------------------------------

**BIOCHEMISTRY**

**Liver Function Test**

Bilirubin(Total) (Serum/DCA with ATCS)	1.40	mg/dL	0.1 - 1.2
Bilirubin(Direct) (Serum/Diazotized Sulfanilic Acid)	0.60	mg/dL	0.0 - 0.3
Bilirubin(Indirect) (Serum/Derived)	0.80	mg/dL	0.1 - 1.0
SGOT/AST (Aspartate Aminotransferase) (Serum/Modified IFCC)	15.58	U/L	5 - 40
SGPT/ALT (Alanine Aminotransferase) (Serum/Modified IFCC)	18.23	U/L	5 - 41
GGT(Gamma Glutamyl Transpeptidase) (Serum/IFCC / Kinetic)	24.59	U/L	< 55
Alkaline Phosphatase (SAP) (Serum/Modified IFCC)	68.2	U/L	53 - 128
Total Protein (Serum/Biuret)	7.44	gm/dl	6.0 - 8.0
Albumin (Serum/Bromocresol green)	4.81	gm/dl	3.5 - 5.2
Globulin (Serum/Derived)	2.63	gm/dL	2.3 - 3.6
A : G RATIO (Serum/Derived)	1.83		1.1 - 2.2

  
Dr RAVIKUMAR R  
MBBS, MD BIOCHEMISTRY  
CONSULTANT BIOCHEMIST  
Reg No : 78771

APPROVED BY

**Name** : Mr. S SHAILESHA D  
**PID No.** : MED111492108 **Register On** : 11/02/2023 9:09 AM  
**SID No.** : 423007798 **Collection On** : 11/02/2023 9:35 AM  
**Age / Sex** : 43 Year(s) / Male **Report On** : 11/02/2023 4:53 PM  
**Type** : OP **Printed On** : 11/02/2023 7:13 PM  
**Ref. Dr** : MediWheel

---

<u>Investigation</u>	<u>Observed Value</u>	<u>Unit</u>	<u>Biological Reference Interval</u>
<b><u>Lipid Profile</u></b>			
Cholesterol Total (Serum/CHOD-PAP with ATCS)	110.23	mg/dL	Optimal: < 200 Borderline: 200 - 239 High Risk: >= 240
Triglycerides (Serum/GPO-PAP with ATCS)	144.95	mg/dL	Optimal: < 150 Borderline: 150 - 199 High: 200 - 499 Very High: >= 500

**INTERPRETATION:** The reference ranges are based on fasting condition. Triglyceride levels change drastically in response to food, increasing as much as 5 to 10 times the fasting levels, just a few hours after eating. Fasting triglyceride levels show considerable diurnal variation too. There is evidence recommending triglycerides estimation in non-fasting condition for evaluating the risk of heart disease and screening for metabolic syndrome, as non-fasting sample is more representative of the 'usual' circulating level of triglycerides during most part of the day.

HDL Cholesterol (Serum/Immunoinhibition)	<b>37.52</b>	mg/dL	Optimal(Negative Risk Factor): >= 60 Borderline: 40 - 59 High Risk: < 40
LDL Cholesterol (Serum/Calculated)	43.7	mg/dL	Optimal: < 100 Above Optimal: 100 - 129 Borderline: 130 - 159 High: 160 - 189 Very High: >= 190
VLDL Cholesterol (Serum/Calculated)	29	mg/dL	< 30
Non HDL Cholesterol (Serum/Calculated)	72.7	mg/dL	Optimal: < 130 Above Optimal: 130 - 159 Borderline High: 160 - 189 High: 190 - 219 Very High: >= 220

  
**Dr RAVIKUMAR R**  
 MBBS, MD BIOCHEMISTRY  
 CONSULTANT BIOCHEMIST  
 Reg No : 78771

**APPROVED BY**

Name : Mr. S SHAILESHA D  
PID No. : MED111492108 Register On : 11/02/2023 9:09 AM  
SID No. : 423007798 Collection On : 11/02/2023 9:35 AM  
Age / Sex : 43 Year(s) / Male Report On : 11/02/2023 4:53 PM  
Type : OP Printed On : 11/02/2023 7:13 PM  
Ref. Dr : MediWheel

---

<u>Investigation</u>	<u>Observed Value</u>	<u>Unit</u>	<u>Biological Reference Interval</u>
----------------------	-----------------------	-------------	--------------------------------------

**INTERPRETATION:** 1.Non-HDL Cholesterol is now proven to be a better cardiovascular risk marker than LDL Cholesterol.  
2.It is the sum of all potentially atherogenic proteins including LDL, IDL, VLDL and chylomicrons and it is the "new bad cholesterol" and is a co-primary target for cholesterol lowering therapy.

Total Cholesterol/HDL Cholesterol Ratio (Serum/Calculated)	2.9		Optimal: < 3.3 Low Risk: 3.4 - 4.4 Average Risk: 4.5 - 7.1 Moderate Risk: 7.2 - 11.0 High Risk: > 11.0
---	-----	--	--

Triglyceride/HDL Cholesterol Ratio (TG/HDL) (Serum/Calculated)	3.9		Optimal: < 2.5 Mild to moderate risk: 2.5 - 5.0 High Risk: > 5.0
--	-----	--	--

LDL/HDL Cholesterol Ratio (Serum/Calculated)	1.2		Optimal: 0.5 - 3.0 Borderline: 3.1 - 6.0 High Risk: > 6.0
---	-----	--	---



Dr RAVIKUMAR R  
MBBS, MD BIOCHEMISTRY  
CONSULTANT BIOCHEMIST  
Reg No : 78771

APPROVED BY

**Name** : Mr. S SHAILESHA D  
**PID No.** : MED111492108 **Register On** : 11/02/2023 9:09 AM  
**SID No.** : 423007798 **Collection On** : 11/02/2023 9:35 AM  
**Age / Sex** : 43 Year(s) / Male **Report On** : 11/02/2023 4:53 PM  
**Type** : OP **Printed On** : 11/02/2023 7:13 PM  
**Ref. Dr** : MediWheel

---

<u>Investigation</u>	<u>Observed Value</u>	<u>Unit</u>	<u>Biological Reference Interval</u>
<b><u>Glycosylated Haemoglobin (HbA1c)</u></b>			
HbA1C (Whole Blood/HPLC)	9.5	%	Normal: 4.5 - 5.6 Prediabetes: 5.7 - 6.4 Diabetic: >= 6.5

**INTERPRETATION:** If Diabetes - Good control : 6.1 - 7.0 % , Fair control : 7.1 - 8.0 % , Poor control >= 8.1 %

Estimated Average Glucose 225.95 mg/dL  
(Whole Blood)

**INTERPRETATION: Comments**

HbA1c provides an index of Average Blood Glucose levels over the past 8 - 12 weeks and is a much better indicator of long term glyceimic control as compared to blood and urinary glucose determinations.

Conditions that prolong RBC life span like Iron deficiency anemia, Vitamin B12 & Folate deficiency, hypertriglyceridemia, hyperbilirubinemia, Drugs, Alcohol, Lead Poisoning, Asplenia can give falsely elevated HbA1C values.

Conditions that shorten RBC survival like acute or chronic blood loss, hemolytic anemia, Hemoglobinopathies, Splenomegaly, Vitamin E ingestion, Pregnancy, End stage Renal disease can cause falsely low HbA1c.



**Dr RAVIKUMAR R**  
**MBBS, MD BIOCHEMISTRY**  
**CONSULTANT BIOCHEMIST**  
**Reg No : 78771**

**APPROVED BY**

**Name** : Mr. S SHAILESHA D  
**PID No.** : MED111492108 **Register On** : 11/02/2023 9:09 AM  
**SID No.** : 423007798 **Collection On** : 11/02/2023 9:35 AM  
**Age / Sex** : 43 Year(s) / Male **Report On** : 11/02/2023 4:53 PM  
**Type** : OP **Printed On** : 11/02/2023 7:13 PM  
**Ref. Dr** : MediWheel

---

<u>Investigation</u>	<u>Observed Value</u>	<u>Unit</u>	<u>Biological Reference Interval</u>
----------------------	-----------------------	-------------	--------------------------------------

## IMMUNOASSAY

### THYROID PROFILE / TFT

T3 (Triiodothyronine) - Total (Serum/ECLIA)	1.40	ng/ml	0.7 - 2.04
--	------	-------	------------

**INTERPRETATION:**

**Comment :**

Total T3 variation can be seen in other condition like pregnancy, drugs, nephrosis etc. In such cases, Free T3 is recommended as it is Metabolically active.

T4 (Tyroxine) - Total (Serum/ECLIA)	9.88	µg/dl	4.2 - 12.0
--	------	-------	------------

**INTERPRETATION:**

**Comment :**

Total T4 variation can be seen in other condition like pregnancy, drugs, nephrosis etc. In such cases, Free T4 is recommended as it is Metabolically active.

TSH (Thyroid Stimulating Hormone) (Serum/ECLIA)	4.22	µIU/mL	0.35 - 5.50
--	------	--------	-------------

**INTERPRETATION:**

Reference range for cord blood - upto 20

1 st trimester: 0.1-2.5

2 nd trimester 0.2-3.0

3 rd trimester : 0.3-3.0

(Indian Thyroid Society Guidelines)

**Comment :**

1.TSH reference range during pregnancy depends on Iodine intake, TPO status, Serum HCG concentration, race, Ethnicity and BMI.

2.TSH Levels are subject to circadian variation, reaching peak levels between 2-4am and at a minimum between 6-10PM.The variation can be of the order of 50%,hence time of the day has influence on the measured serum TSH concentrations.

3.Values&amplt;0.03 µIU/mL need to be clinically correlated due to presence of rare TSH variant in some individuals.

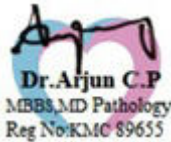

**APPROVED BY**

**Name** : Mr. S SHAILESHA D  
**PID No.** : MED111492108      **Register On** : 11/02/2023 9:09 AM  
**SID No.** : 423007798      **Collection On** : 11/02/2023 9:35 AM  
**Age / Sex** : 43 Year(s) / Male      **Report On** : 11/02/2023 4:53 PM  
**Type** : OP      **Printed On** : 11/02/2023 7:13 PM  
**Ref. Dr** : MediWheel

---

<u>Investigation</u>	<u>Observed Value</u>	<u>Unit</u>	<u>Biological Reference Interval</u>
----------------------	-----------------------	-------------	--------------------------------------

**CLINICAL PATHOLOGY**

**PHYSICAL EXAMINATION (URINE COMPLETE)**

Colour (Urine)	Pale yellow		Yellow to Amber
Appearance (Urine)	Clear		Clear
Volume(CLU) (Urine)	25		

**CHEMICAL EXAMINATION (URINE COMPLETE)**

pH (Urine)	6.0		4.5 - 8.0
Specific Gravity (Urine)	1.002		1.002 - 1.035
Ketone (Urine)	Negative		Negative
Urobilinogen (Urine)	Normal		Normal
Blood (Urine)	Negative		Negative
Nitrite (Urine)	Negative		Negative
Bilirubin (Urine)	Negative		Negative
Protein (Urine)	Negative		Negative

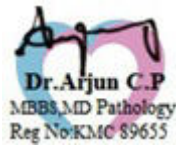

**APPROVED BY**



Name : Mr. S SHAILESHA D  
PID No. : MED111492108  
SID No. : 423007798  
Age / Sex : 43 Year(s) / Male  
Type : OP  
Ref. Dr : MediWheel

Register On : 11/02/2023 9:09 AM  
Collection On : 11/02/2023 9:35 AM  
Report On : 11/02/2023 4:53 PM  
Printed On : 11/02/2023 7:13 PM

---

<u>Investigation</u>	<u>Observed Value</u>	<u>Unit</u>	<u>Biological Reference Interval</u>
Glucose (Urine/GOD - POD)	Negative		Negative
Leukocytes(CP) (Urine)	Negative		Negative

**MICROSCOPIC EXAMINATION**  
**(URINE COMPLETE)**

Pus Cells (Urine)	<b>0-1</b>	/hpf	NIL
Epithelial Cells (Urine)	<b>0-1</b>	/hpf	NIL
RBCs (Urine)	NIL	/HPF	NIL
Others (Urine)	NIL		

**INTERPRETATION:**Note: Done with Automated Urine Analyser & Automated urine sedimentation analyser. All abnormal reports are reviewed and confirmed microscopically.

Casts (Urine)	NIL	/hpf	NIL
Crystals (Urine)	NIL	/hpf	NIL

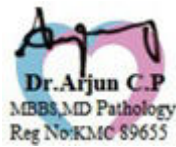

APPROVED BY

Name : Mr. S SHAILESHA D

PID No. : MED111492108

Register On : 11/02/2023 9:09 AM

SID No. : 423007798

Collection On : 11/02/2023 9:35 AM

Age / Sex : 43 Year(s) / Male

Report On : 11/02/2023 4:53 PM

Type : OP

Printed On : 11/02/2023 7:13 PM

Ref. Dr : MediWheel

---

Investigation

Observed  
Value

Unit

Biological  
Reference Interval

**IMMUNOHAEMATOLOGY**

BLOOD GROUPING AND Rh TYPING  
(EDTA Blood/Agglutination)

'AB' 'Positive'

  
Dr Anusha.K.S  
Sr.Consultant Pathologist  
Reg No : 100674

APPROVED BY

**Name** : Mr. S SHAILESHA D  
**PID No.** : MED111492108 **Register On** : 11/02/2023 9:09 AM  
**SID No.** : 423007798 **Collection On** : 11/02/2023 9:35 AM  
**Age / Sex** : 43 Year(s) / Male **Report On** : 11/02/2023 4:53 PM  
**Type** : OP **Printed On** : 11/02/2023 7:13 PM  
**Ref. Dr** : MediWheel

<u>Investigation</u>	<u>Observed Value</u>	<u>Unit</u>	<u>Biological Reference Interval</u>
<b><u>BIOCHEMISTRY</u></b>			
BUN / Creatinine Ratio	8.6		6.0 - 22.0
Glucose Fasting (FBS) (Plasma - F/GOD-PAP)	<b>167.76</b>	mg/dL	Normal: < 100 Pre Diabetic: 100 - 125 Diabetic: >= 126

**INTERPRETATION:** Factors such as type, quantity and time of food intake, Physical activity, Psychological stress, and drugs can influence blood glucose level.

Glucose, Fasting (Urine) (Urine - F/GOD - POD)	Negative		Negative
Glucose Postprandial (PPBS) (Plasma - PP/GOD-PAP)	<b>217.58</b>	mg/dL	70 - 140

**INTERPRETATION:**

Factors such as type, quantity and time of food intake, Physical activity, Psychological stress, and drugs can influence blood glucose level. Fasting blood glucose level may be higher than Postprandial glucose, because of physiological surge in Postprandial Insulin secretion, Insulin resistance, Exercise or Stress, Dawn Phenomenon, Somogyi Phenomenon, Anti-diabetic medication during treatment for Diabetes.

Urine Glucose(PP-2 hours) (Urine - PP)	Negative		Negative
Blood Urea Nitrogen (BUN) (Serum/Urease UV / derived)	7.5	mg/dL	7.0 - 21
Creatinine (Serum/Modified Jaffe)	<b>0.87</b>	mg/dL	0.9 - 1.3

**INTERPRETATION:** Elevated Creatinine values are encountered in increased muscle mass, severe dehydration, Pre-eclampsia, increased ingestion of cooked meat, consuming Protein/ Creatine supplements, Diabetic Ketoacidosis, prolonged fasting, renal dysfunction and drugs such as cefoxitin ,cefazolin, ACE inhibitors ,angiotensin II receptor antagonists,N-acetylcyteine , chemotherapeutic agent such as flucytosine etc.

Uric Acid (Serum/Enzymatic)	5.90	mg/dL	3.5 - 7.2
--------------------------------	------	-------	-----------

  
**Dr RAVIKUMAR R**  
**MBBS, MD BIOCHEMISTRY**  
**CONSULTANT BIOCHEMIST**  
**Reg No : 78771**

**APPROVED BY**

Name : Mr. S SHAILESHA D  
PID No. : MED111492108 Register On : 11/02/2023 9:09 AM  
SID No. : 423007798 Collection On : 11/02/2023 9:35 AM  
Age / Sex : 43 Year(s) / Male Report On : 11/02/2023 4:53 PM  
Type : OP Printed On : 11/02/2023 7:13 PM  
Ref. Dr : MediWheel

---

<u>Investigation</u>	<u>Observed Value</u>	<u>Unit</u>	<u>Biological Reference Interval</u>
<b><u>IMMUNOASSAY</u></b>			
Prostate specific antigen - Total(PSA) (Serum/ <i>Manometric method</i> )	0.536	ng/ml	Normal: 0.0 - 4.0 Inflammatory & Non Malignant conditions of Prostate & genitourinary system: 4.01 - 10.0 Suspicious of Malignant disease of Prostate: > 10.0

**INTERPRETATION:** Analytical sensitivity: 0.008 - 100 ng/mL

PSA is a tumor marker for screening of prostate cancer. Increased levels of PSA are associated with prostate cancer and benign conditions like bacterial infection, inflammation of prostate gland and benign hypertrophy of prostate/ benign prostatic hyperplasia (BPH).

Transient elevation of PSA levels are seen following digital rectal examination, rigorous physical activity like bicycle riding, ejaculation within 24 hours.

PSA levels tend to increase in all men as they age.

Clinical Utility of PSA:

• In the early detection of Prostate cancer.

• As an aid in discriminating between Prostate cancer and Benign Prostatic disease.

• To detect cancer recurrence or disease progression.

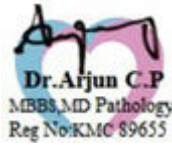

APPROVED BY

-- End of Report --

Mahesh

Mob:8618385220

9901569756

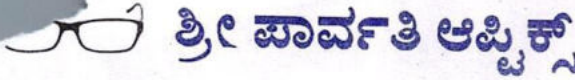

# SRI PARVATHI OPTICS

Multi Branded Optical Store

## Computerized Eye Testing & Spectacles Clinic

# 333.8th Main 5th Cross Near Cambridge & Miranda School HAL 3rd Stage  
Behind Vishveshvariah Park New Thippasandra, Bangalore - 560075,  
Email: parvathiopticals@gmail.com / www.sriparvathioptics.in

### SPECTACLE PRESCRIPTION

Name: S. Shailesha. D

No. 2352

Mobil No:

Date: 11/02/23

Age / Gender 43y / M

Ref. No.

	RIGHT EYE				LEFT EYE			
	SPH	CYL	AXIS	VISION	SPH	CYL	AXIS	VISION
DISTANCE	Plano			6/6	Plano			6/6
NEAR	Add +1.25		BF	N6				N6

PD 62 mm

Advice to use glasses for:

DISTANCE  FAR & NEAR  READING  COMPUTER PURPOSE

We Care Your Eyes

SRI PARVATHI OPTICS

NEW THIPPASANDRA

**CLUMAX DIAGNOSTICS**

B12

32

--- A MEDALL COMPANY ---

CUSTOMER CHECKLIST

Date 11-Feb-2023 9:07 AM

Customer Name : **MR.S SHAILESHA D**DOB : **07 Jul 1979**Ref Dr Name : **MediWheel**Age : **43Y/MALE**Customer Id : **MED111492108**

Visit ID : 423007798

**MED111492108**

Email Id :

Phone No : **9449087189**Corp Name : **MediWheel**

Address :

MS

Package Name : **Mediwheel Full Body Health Checkup Male Above 40**

S.No	Modality	Study	Accession No	Time	Seq	Signature
1	LAB	BLOOD UREA NITROGEN (BUN)				
2	LAB	CREATININE				
3	LAB	GLUCOSE - FASTING				
4	LAB	GLUCOSE - POSTPRANDIAL (2 HRS)				
5	LAB	GLYCOSYLATED HAEMOGLOBIN (HbA1c)				
6	LAB	URIC ACID				
7	LAB	LIPID PROFILE				
8	LAB	LIVER FUNCTION TEST (LFT)				
9	LAB	TOTAL PROSTATE SPECIFIC ANTIGEN - PSA				
10	LAB	THYROID PROFILE/ TFT( T3, T4, TSH)				
11	LAB	URINE GLUCOSE - FASTING				
12	LAB	URINE GLUCOSE - POSTPRANDIAL (2 Hrs)				
13	LAB	COMPLETE BLOOD COUNT WITH ESR				
14	LAB	STOOL ANALYSIS - ROUTINE				
15	LAB	URINE ROUTINE				

S. Shailesha D  
ID: MED111492108

43 Years

Male

11.02.2023 12:35:40  
CLUMAX DIAGNOSTICS  
THIPPASANDRA  
BANGALORE

88 bpm  
-- / -- mmHg

QRS 72 ms  
QT / QTcBaz 342 / 413 ms  
PR 132 ms  
P 76 ms  
RR / PP 680 / 681 ms  
P / QRS / T 78 / 47 / 34 degrees

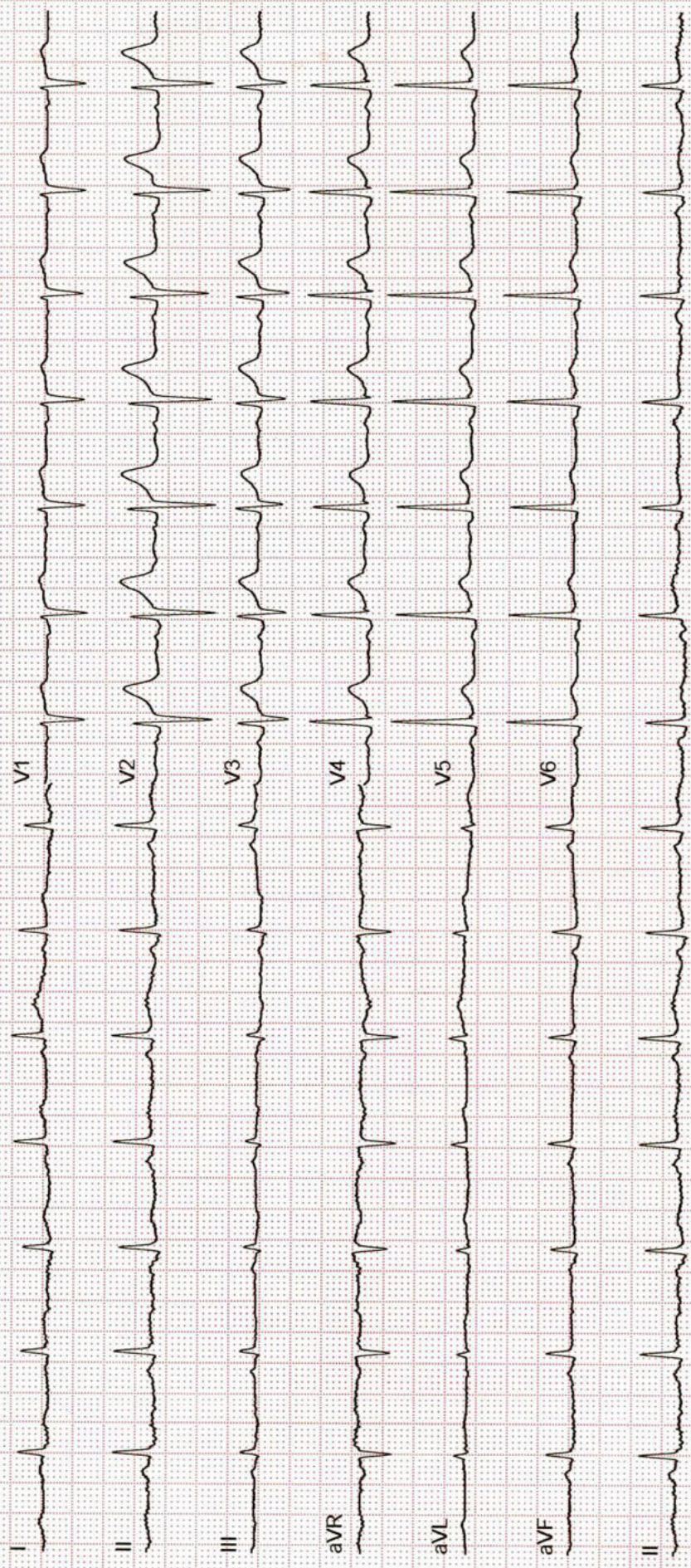

Name	MR.S SHAILESHA D	ID	MED111492108
Age & Gender	43Y/MALE	Visit Date	11 Feb 2023
Ref Doctor Name	MediWheel		

## 2 D ECHOCARDIOGRAPHIC STUDY

### M mode measurement:

AORTA	:	3.0cms
LEFT ATRIUM	:	3.2cms
AVS	:	----
LEFT VENTRICLE (DIASTOLE)	:	4.2cms
(SYSTOLE)	:	2.8cms
VENTRICULAR SEPTUM (DIASTOLE)	:	0.6cms
(SYSTOLE)	:	1.3cms
POSTERIOR WALL (DIASTOLE)	:	0.7cms
(SYSTOLE)	:	1.4cms
EDV	:	79ml
ESV	:	30ml
FRACTIONAL SHORTENING	:	33%
EJECTION FRACTION	:	62%
EPSS	:	---
RVID	:	1.8cms

### DOPPLER MEASUREMENTS:

MITRAL VALVE	:	E' 0.60 m/s	A' 0.82 m/s	NO MR
AORTIC VALVE	:	1.04 m/s		NO AR
TRICUSPID VALVE	:	E' - m/s	A' - m/s	NO TR
PULMONARY VALVE	:	0.84 m/s		NO PR



Name	MR.S SHAILESHA D	ID	MED111492108
Age & Gender	43Y/MALE	Visit Date	11 Feb 2023
Ref Doctor Name	MediWheel		

## **2D ECHOCARDIOGRAPHY FINDINGS:**

Left ventricle : Normal size, Normal systolic function.  
No regional wall motion abnormalities.

Left Atrium : Normal.

Right Ventricle : Normal.

Right Atrium : Normal.

Mitral valve : Normal, No mitral valve prolapsed.

Aortic valve : Normal, Trileaflet.

Tricuspid valve : Normal.

Pulmonary valve : Normal.

IAS : Intact.

IVS : Intact.

Pericardium : No pericardial effusion.

## **IMPRESSION:**

- **GRADE I LV DIASTOLIC DYSFUNCTION.**
- **NORMAL SIZED CARDIAC CHAMBERS.**
- **NORMAL LV SYSTOLIC FUNCTION. EF: 62%.**
- **NO REGIONAL WALL MOTION ABNORMALITIES.**
- **NORMAL VALVES.**
- **NO CLOTS / PERICARDIAL EFFUSION / VEGETATION.**

**DR. K.S. SUBRAMANI. MBBS, MD, DM (CARDIOLOGY) FESC, FICC**  
**SENIOR CONSULTANT INTERVENTIONAL CARDIOLOGIST**  
*Kss/vp*

**Note:**

Name	MR.S SHAILESHA D	ID	MED111492108
Age & Gender	43Y/MALE	Visit Date	11 Feb 2023
Ref Doctor Name	MediWheel		

- \* Report to be interpreted by qualified medical professional.**
- \* To be correlated with other clinical findings.**
- \* Parameters may be subjected to inter and intra observer variations.**
- \* Any discrepancy in reports due to typing errors should be corrected as soon as possible.**

Name	MR.S SHAILESHA D	ID	MED111492108
Age & Gender	43Y/MALE	Visit Date	11 Feb 2023
Ref Doctor Name	MediWheel		

### ABDOMINO-PELVIC ULTRASONOGRAPHY

**LIVER is normal in size and shows diffuse mild fatty changes.** No evidence of focal lesion or intrahepatic biliary ductal dilatation. Hepatic and portal vein radicals are normal.

**GALL BLADDER** shows normal shape and has clear contents. Gall bladder wall is of normal thickness. CBD is of normal calibre.

**PANCREAS** has normal shape, size and uniform echopattern. No evidence of ductal dilatation or calcification.

**SPLEEN** shows normal shape, size and echopattern. No demonstrable Para -aortic lymphadenopathy.

**KIDNEYS** move well with respiration and have normal shape, size and echopattern. Cortico- medullary differentiations are well made out. No evidence of calculus or hydronephrosis.

**The kidney measures as follows:**

	Bipolar length (cms)	Parenchymal thickness (cms)
<b>Right Kidney</b>	<b>8.9</b>	<b>1.1</b>
<b>Left Kidney</b>	<b>10.0</b>	<b>1.1</b>

**URINARY BLADDER** shows normal shape and wall thickness. It has clear contents. No evidence of diverticula.

**PROSTATE** shows normal shape, size and echopattern. It measures 2.9 x 2.6 x 3.1cms (Vol:12cc).

No evidence of ascites / pleural effusion.

**IMPRESSION:**

- **MILD FATTY CHANGES IN THE LIVER.**
- **NO OTHER SIGNIFICANT ABNORMALITY DETECTED.**

**DR. APARNA**  
**CONSULTANT RADIOLOGIST**  
*A/vp*

Name	S SHAILESHA D	Customer ID	MED111492108
Age & Gender	43Y/M	Visit Date	Feb 11 2023 9:07AM
Ref Doctor	MediWheel		

**X - RAY CHEST PA VIEW**

Bilateral lung fields appear normal.

Cardiac size is within normal limits.

Bilateral hilar regions appear normal.

Bilateral domes of diaphragm and costophrenic angles are normal.

Visualised bones and soft tissues appear normal.

***Impression: Essentially normal study.***



**DR. APARNA**

**CONSULTANT RADIOLOGIST**