



OPD PRESCRIPTION

Patient Name :	Mr. Vishal Kumar Singh	UHID :	BER/2023/15617	Age/Gender :	34/Male
OPD Bill No :	OPD/15617	Address :	Bokaro	Mobile No. :	7798087052
Consultant :	Dr. R. K Chaturvedi	Date :	27-05-2023 16:57:05		

BP : Systolic: 130
Diastolic: 90 mmHg
Height : 167 Kg
 cm
Weight : 80kg
Pulse : 80bpm
SPO2 : 96%

Heart - S/L - Normal

Eyes - HR - Normal

ASL - Soft belly
- Hepatomegaly

O/E

S/L Facial Oedema
TMT numb! (1) study
USG (L/A) numb! Mild Hepatomegaly
ECG numb! (1) study (12-6)
X-ray PA-chest numb! (1) study
- Gas

Swelling in all fingers in S/L hands.

Pain in Cervical spine

Examine lungs & heart

Fibroscan of Liver

Physiotherapy
Cervical Exe

- Tab. Urelin - 400
1x2 - 1odm.
- Spp. Neparid
2ksp x2 - 15sp. - UTN
- Tab. Dylor - 5
1x2 - 5odm. - Diabets

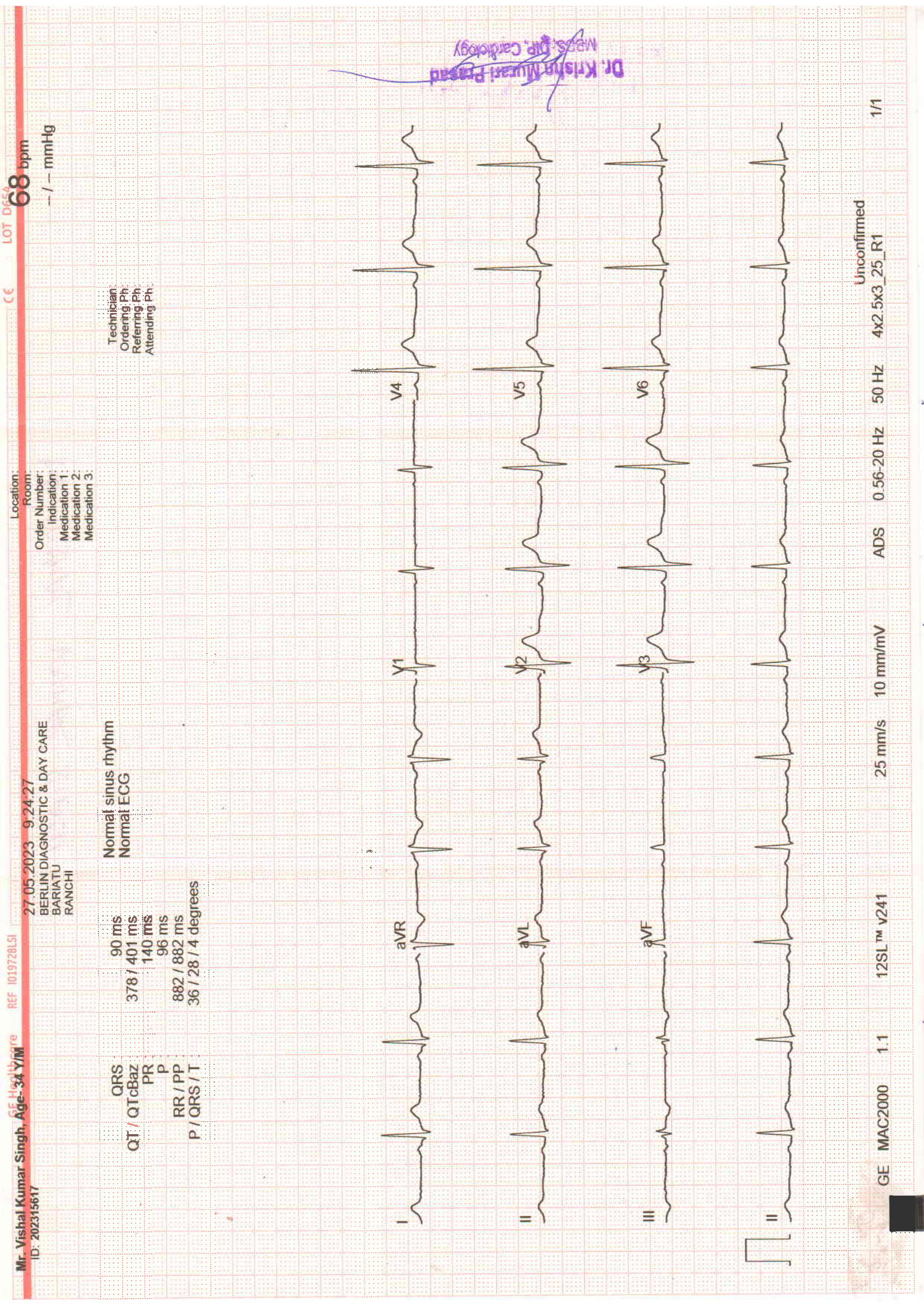

Mr. Vishal Kumar Singh, Age-34 Y/M re
 ID: 202315617

REF I019728L51
 27-05-2023 9:24:27
 BERLIN DIAGNOSTIC & DAY CARE
 BARIATU
 RANCHI

Location:
 Room:
 Order Number:
 Indication:
 Medication 1:
 Medication 2:
 Medication 3:

68 bpm
 - / - mmHg

Normal sinus rhythm
 Normal ECG

90 ms
 378 / 401 ms
 140 ms
 96 ms
 882 / 882 ms
 36 / 28 / 4 degrees

QRS
 QT / QTcBaz
 PR
 P
 RR / PP
 P / QRS / T

Technical:
 Ordering Ph:
 Referring Ph:
 Attending Ph:

Dr. Krishna Murari Prasad
 M.D., D.P., Cardiology

GE MAC2000 1.1 12SL™ V241
 ADS 0.56-20 Hz 50 Hz 4x2.5x3_25_R1
 Unconfirmed
 1/1

SINGH, MR. VISHAL KUMAR
Patient ID 202315617
27.05.2023
10:45:59am

85 bpm
130/90 mmHg

12-Lead Report
PRETEST
SUPINE
01:12

BRUCE
0.0 km/h
0.0 %

BERLIN DIAGNOSTICS AND DAY CARE
Measured at 60ms Post J (10mm/mV)
Auto Points

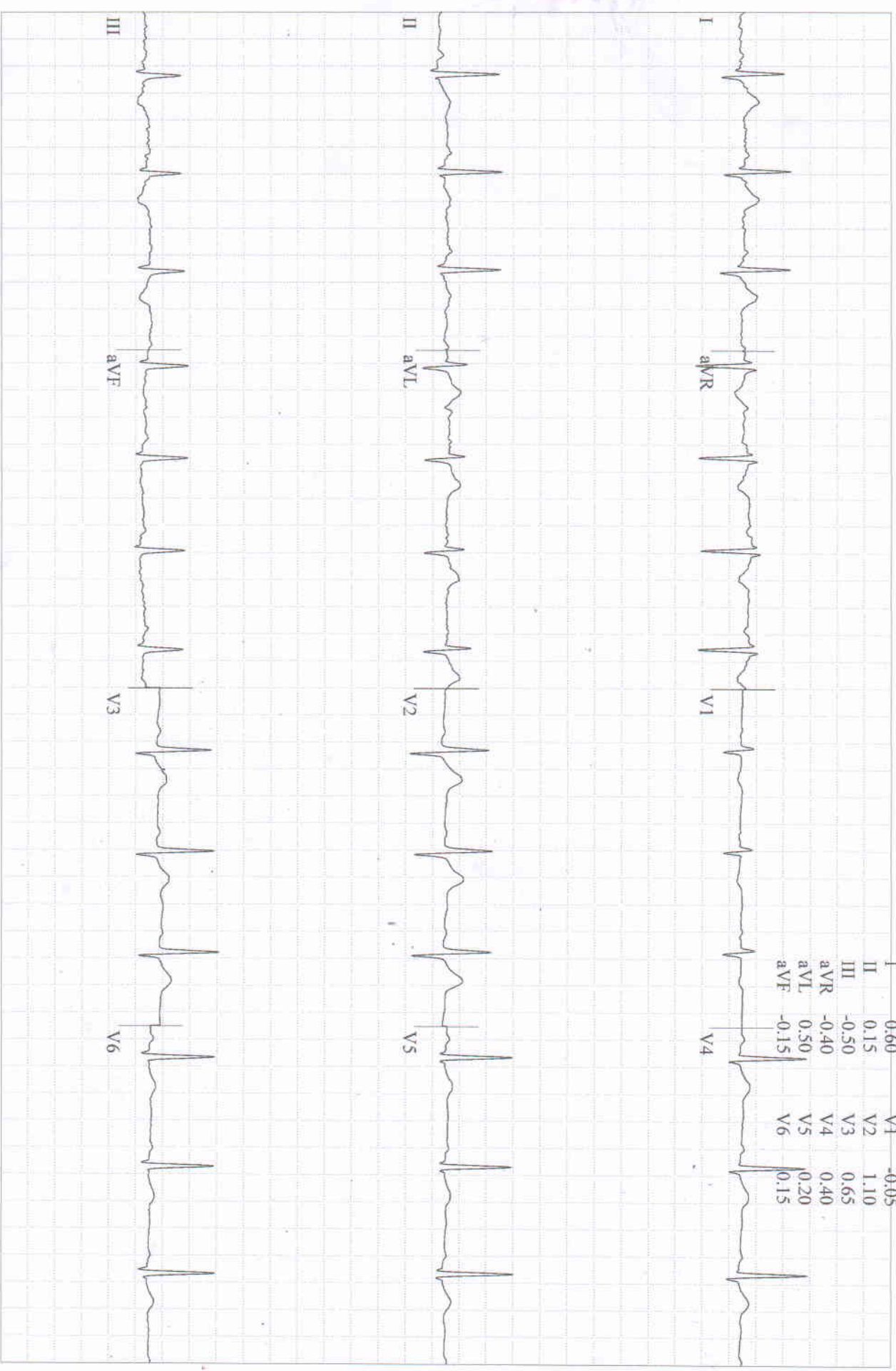

SINGH, MR. VISHAL KUMAR

Patient ID 202315617

27.05.2023

10:46:24am

12-Lead Report

PRETEST

STANDING

01:37

BRUCE

0.0 km/h

0.0 %

BERLIN DIAGNOSTICS AND DAY CARE

Measured at 60ms Post J (10mm/mV)

Auto Points

Lead ST(mm) Lead ST(mm)

I	-0.60	V1	0.00
II	0.15	V2	1.00
III	-0.40	V3	0.65
aVR	-0.35	V4	0.40
aVL	0.50	V5	0.20
aVF	-0.15	V6	0.10

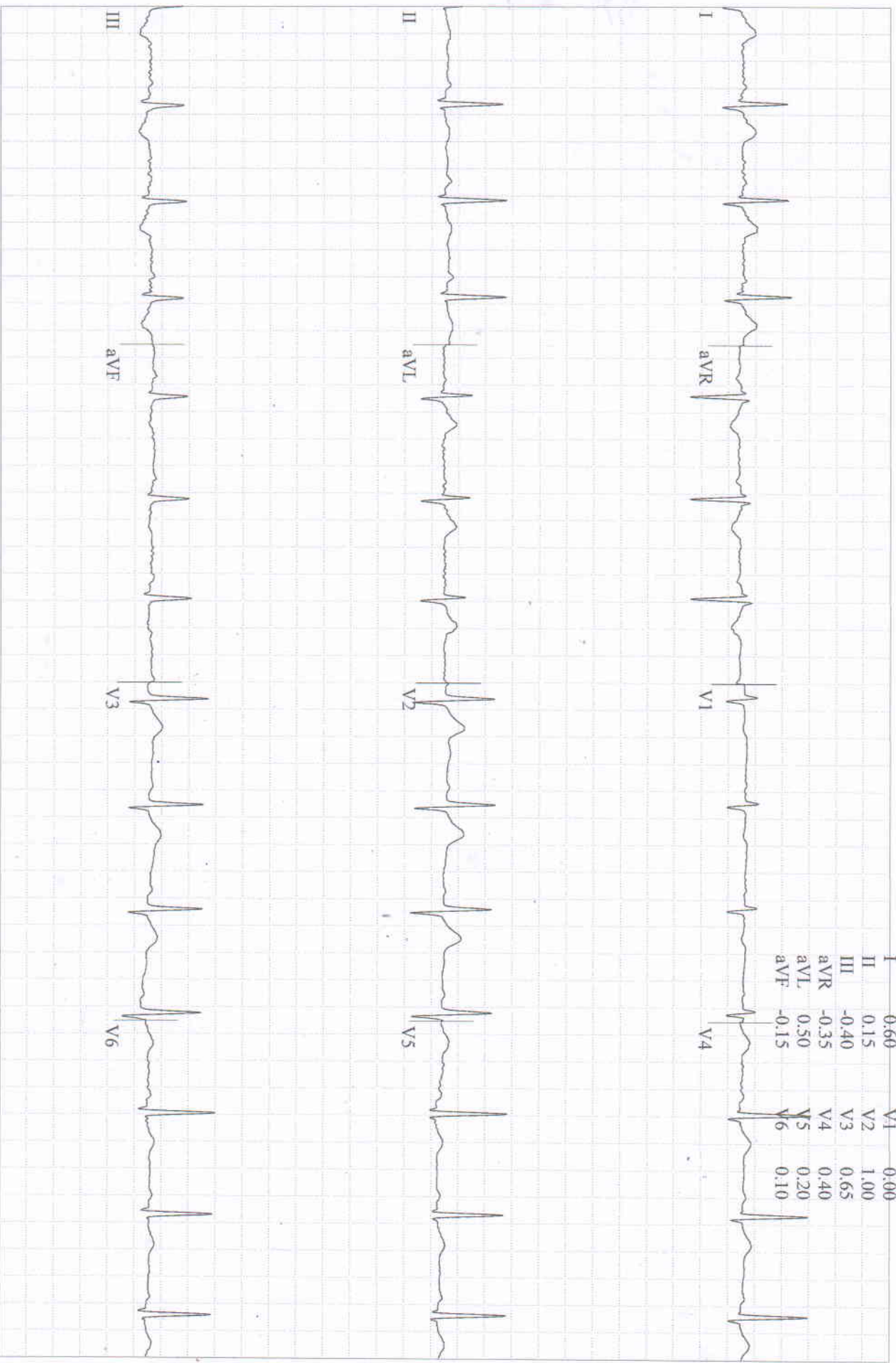

SINGH, MR. VISHAL KUMAR

Patient ID 202315617

27.05.2023

10:47:11am

12-Lead Report

PRETEST

HYPERV.

02:24

BRUCE

0.0 km/h

0.0 %

BERLIN DIAGNOSTICS AND DAY CARE

Measured at 60ms Post J (10mm/mV)

Auto Points

78 bpm
130/90 mmHg

Lead ST(mm) Lead ST(mm)

I	0.75	V1	-0.05
II	0.25	V2	1.10
III	-0.45	V3	0.75
aVR	-0.50	V4	0.45
aVL	0.60	V5	0.25
aVF	-0.10	V6	0.10

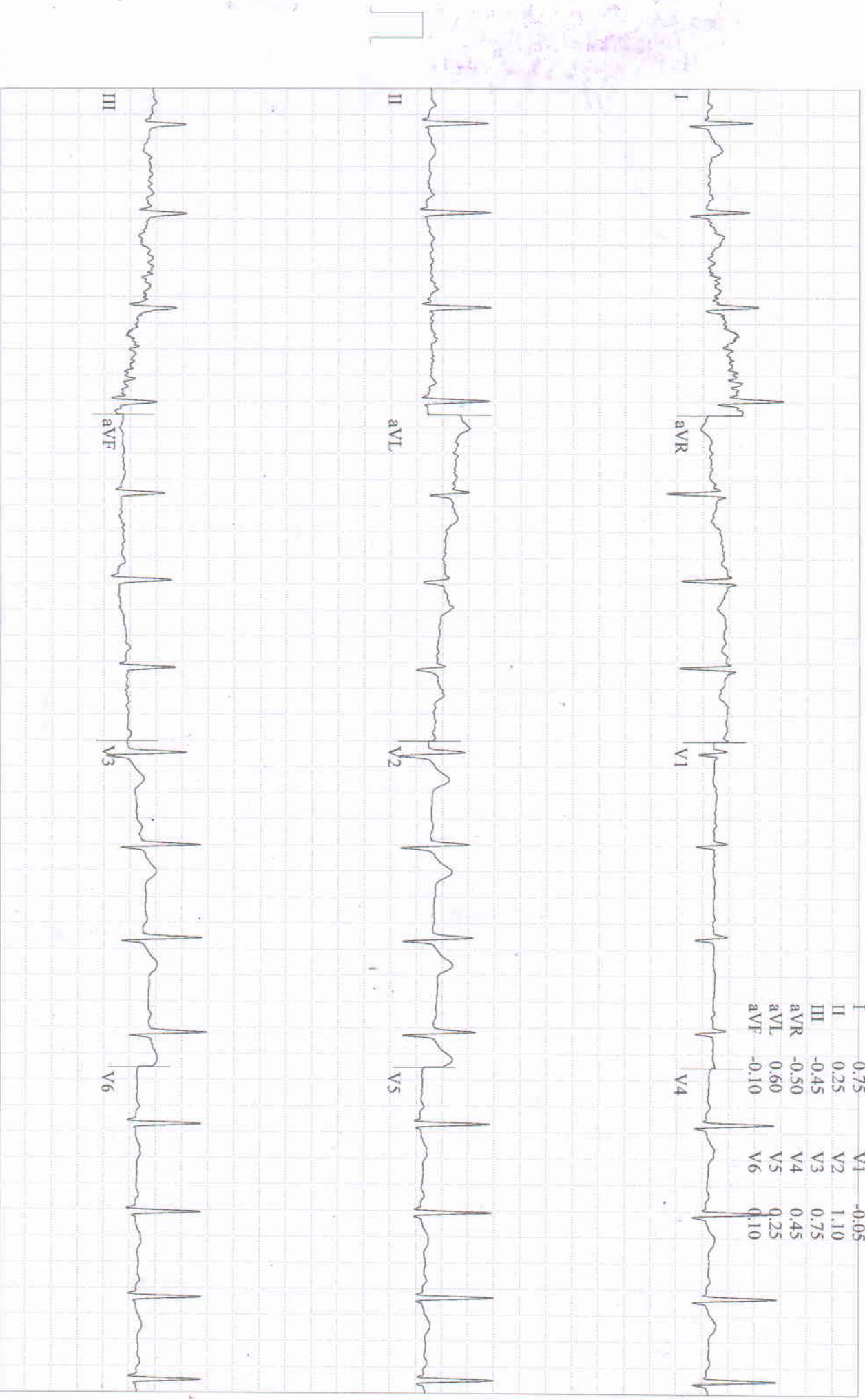

GE CardioSoft V6.73 (2)
25 mm/s 10 mm/mV 60Hz 0.01 - 20Hz FRF- HR(Q, V4)

Start of Test: 10:44:41am

Page 3

93 bpm
130/90 mmHg

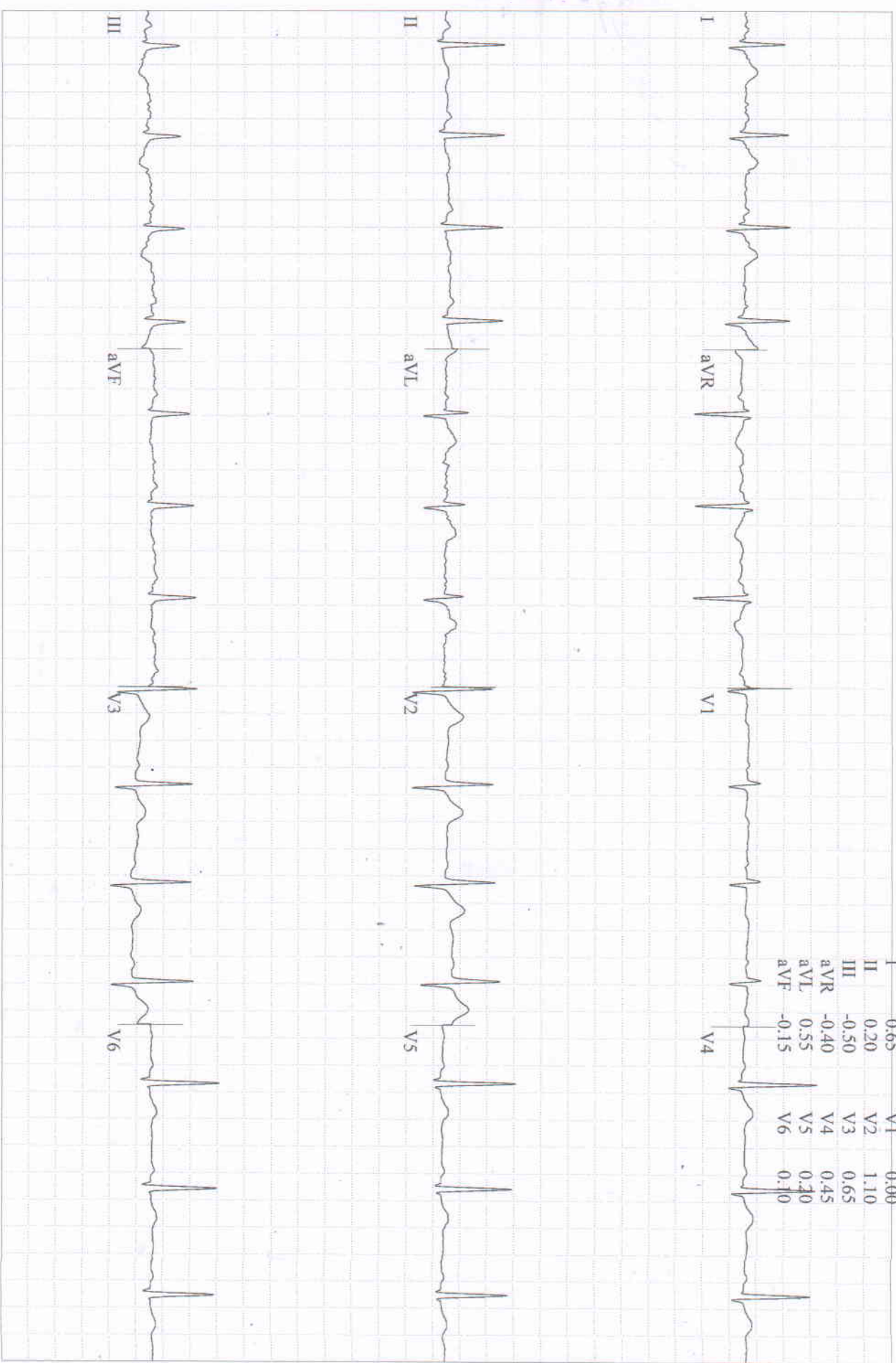

SINGH, MR. VISHAL KUMAR

Patient ID 202315617

27.05.2023

10:50:58am

Comparative Medians Report

EXERCISE

STAGE 1

02:50

BRUCE

2.7 km/h

10.0 %

BERLIN DIAGNOSTICS AND DAY CARE

Lead
ST Level (mm)
ST Slope (mV/s)

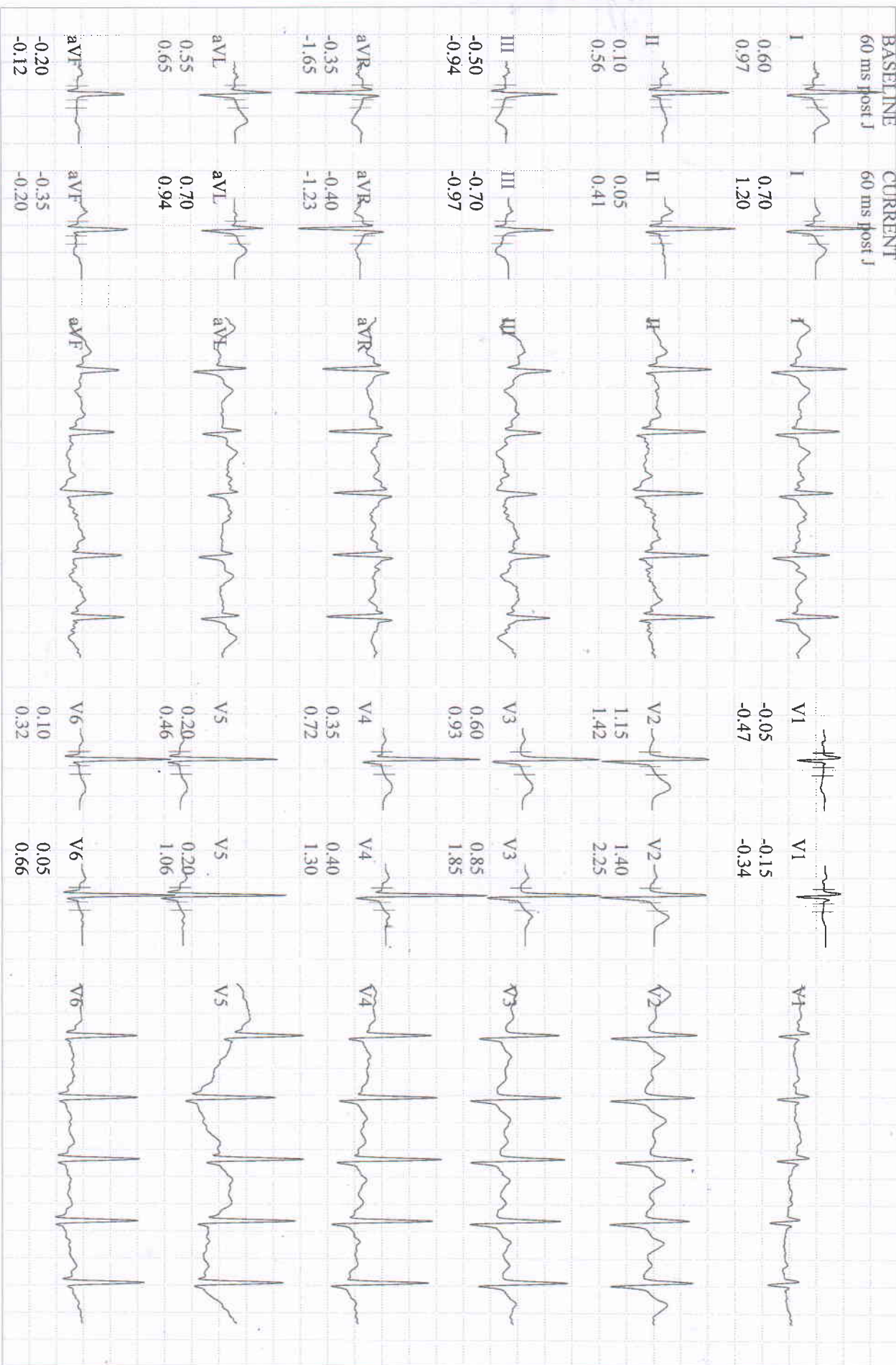

SINGH, MR. VISHAL KUMAR

Patient ID 202315617

27.05.2023

10:53:20am

12-Lead Report (PEAK EXERCISE)

EXERCISE

STAGE 2

05:07

BRUCE

4.0 km/h

12.0 %

BERLIN DIAGNOSTICS AND DAY CARE

Measured at 60ms Post J (10mm/mV)

Auto Points

Lead ST(mm) Lead ST(mm)

I	0.80	V1	-0.25
II	0.25	V2	1.20
III	-0.55	V3	0.70
aVR	-0.55	V4	0.40
aVL	0.75	V5	0.15
aVF	-0.20	V6	0.00

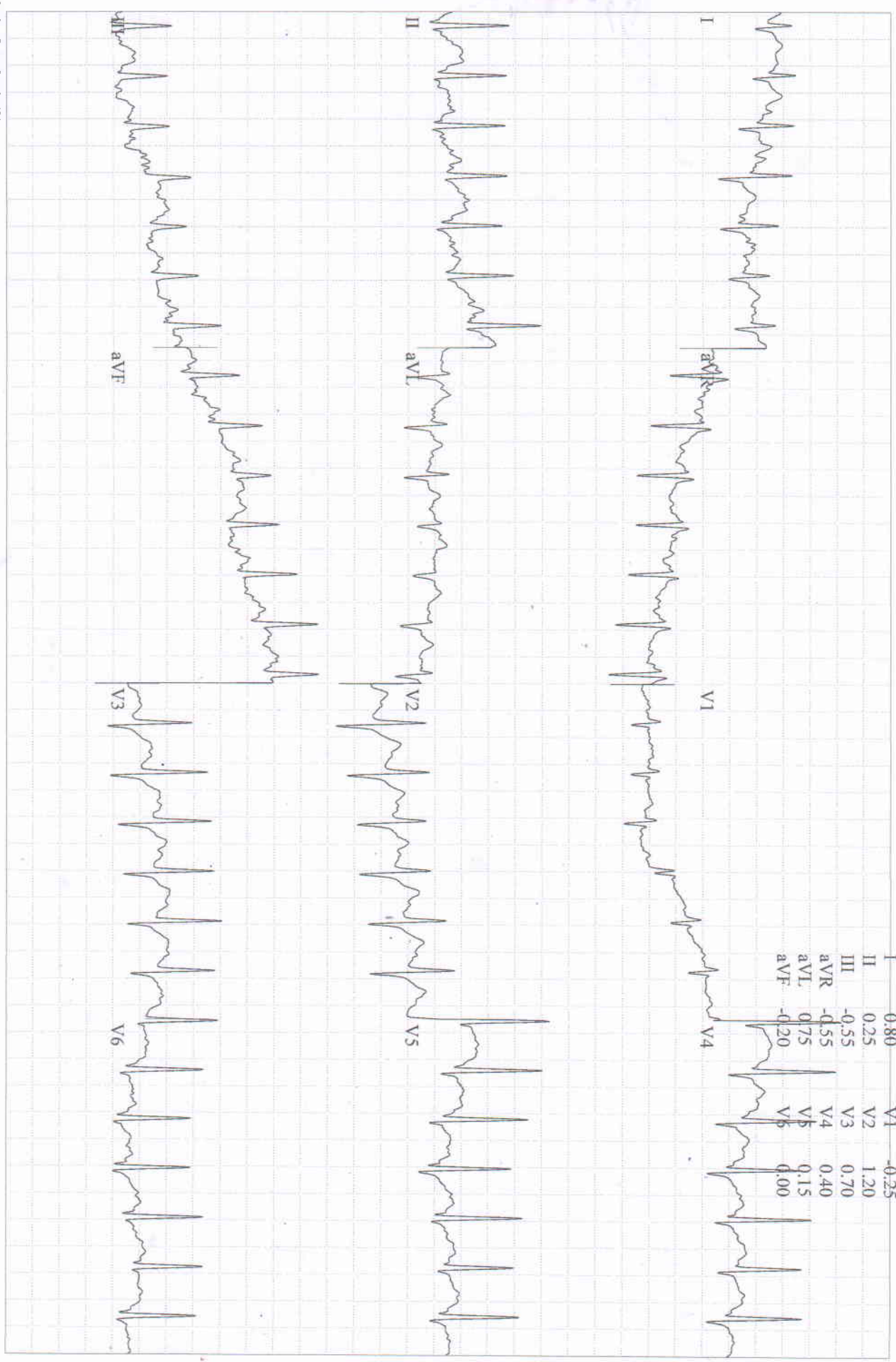

142 bpm
 140/94 mmHg

Comparative Medians Report
 RECOVERY #1
 00:50

BRUCE
 0.0 km/h
 0.0 %

Lead
 ST Level (mm)
 ST Slope (mV/s)

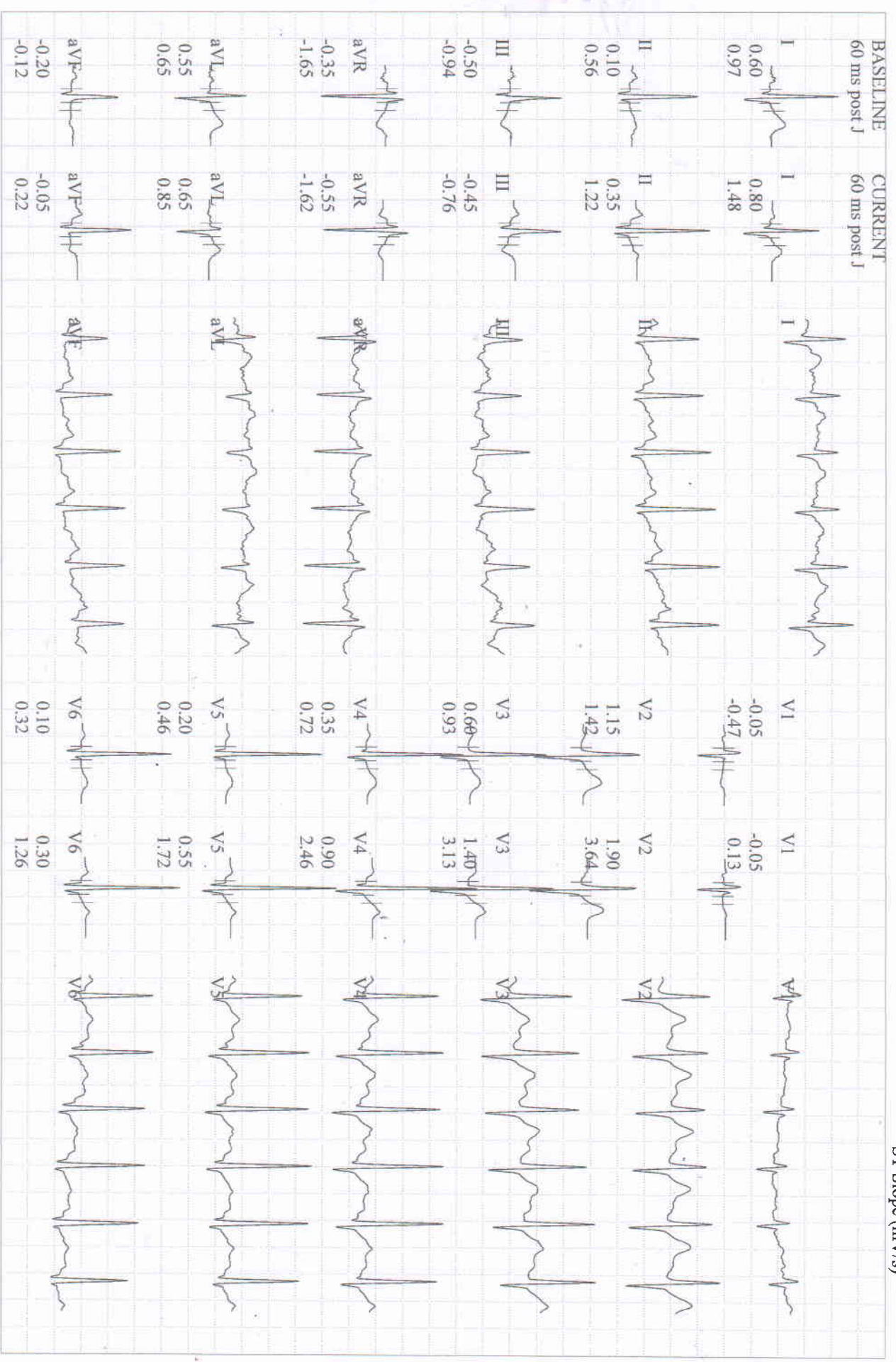

Lead
ST Level (mm)
ST Slope (mV/s)

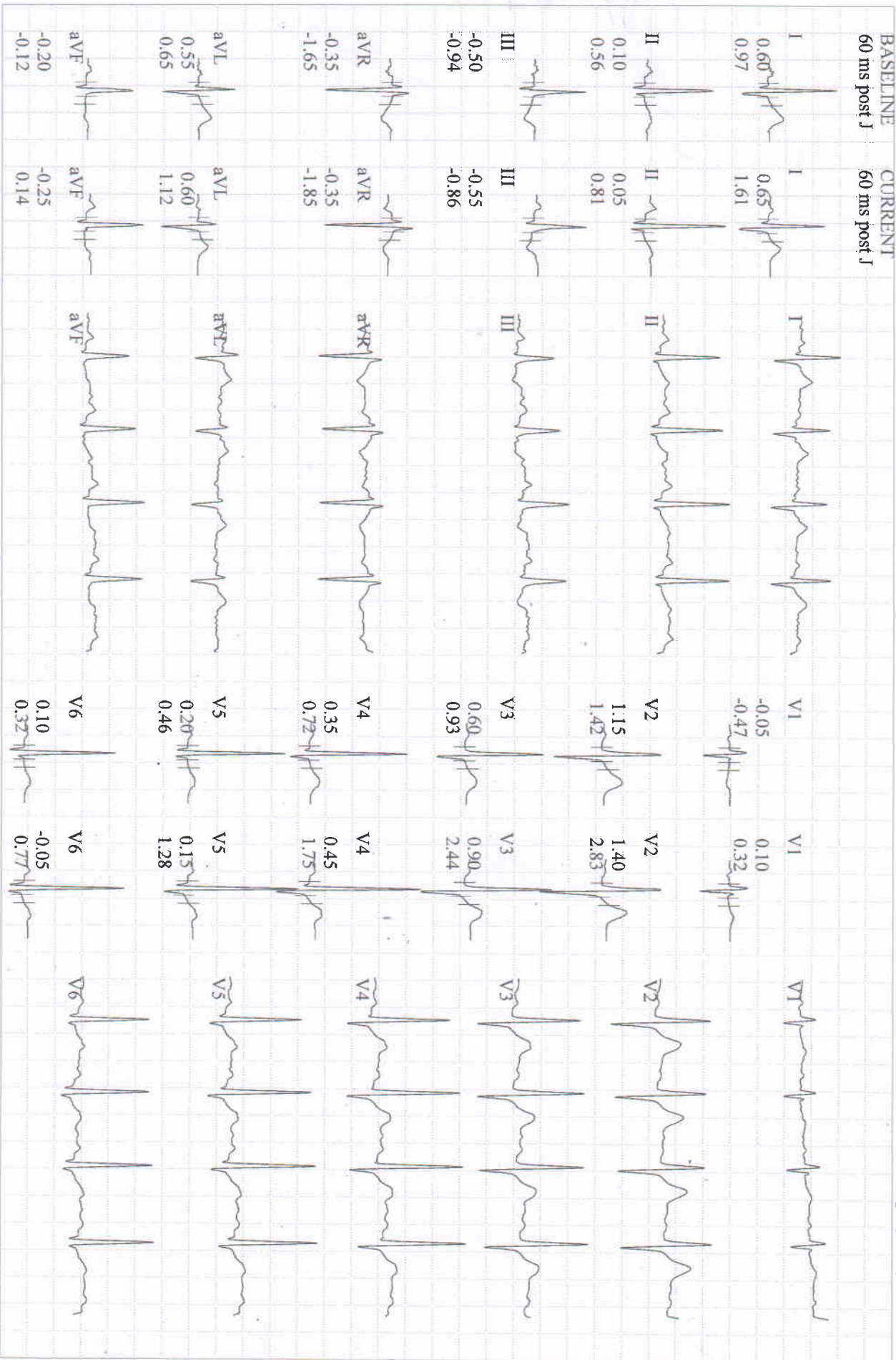

105 bpm
130/90 mmHg

Lead
ST Level (mm)
ST Slope (mV/s)

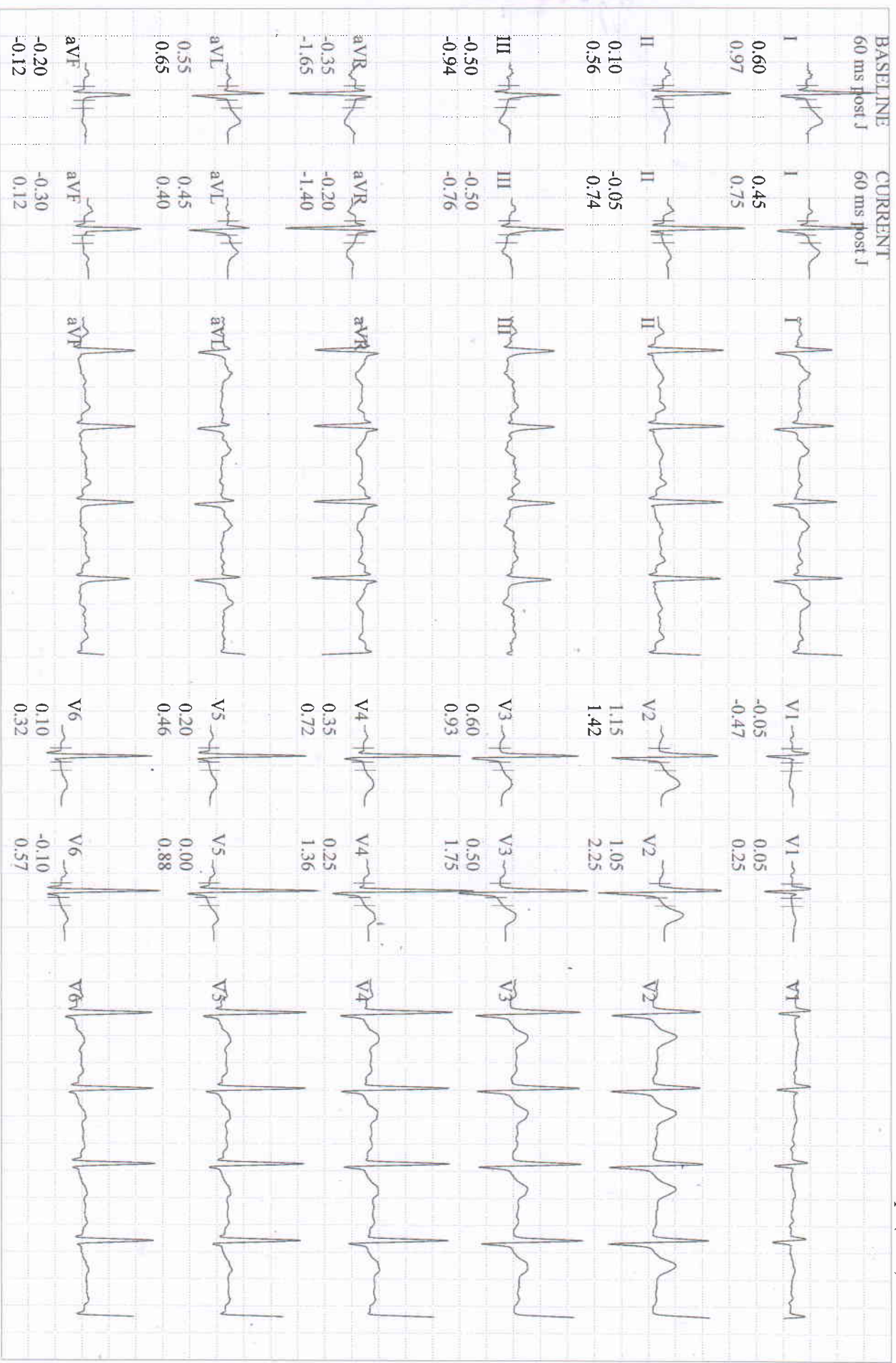

BASELINE EXERCISE	MAX. ST EXERCISE	PEAK EXERCISE	TEST END RECOVERY	BASELINE EXERCISE	MAX. ST EXERCISE	PEAK EXERCISE	TEST END RECOVERY
97 bpm 130/90 mmHg	146 bpm 144/98 mmHg	162 bpm 144/98 mmHg	112 bpm 130/90 mmHg	97 bpm 130/90 mmHg	146 bpm 144/98 mmHg	162 bpm 144/98 mmHg	112 bpm 130/90 mmHg
I 0.60 mm 0.97 mV/s	I 0.90	I 0.85	I 0.55	V1 -0.05 -0.47	V1 -0.25 -0.29	V1 -0.35 -0.34	V1 0.00 0.17
II 0.10 0.56	II -0.15 0.40	II 0.35 1.43	II 0.00 0.85	V2 1.15 1.42	V2 1.25 2.11	V2 1.25 2.56	V2 1.15 2.44
III -0.50 -0.94	III -1.05 -1.43	III -0.55 0.01	III -0.50 -0.88	V3 0.60 0.93	V3 0.60 1.73	V3 0.75 2.17	V3 0.60 1.99
aVR -0.35 -1.65	aVR -0.40 -1.24	aVR -0.55 -1.32	aVR -0.30 -1.63	V4 0.35 0.72	V4 0.25 1.50	V4 0.45 1.71	V4 0.25 1.50
aVL 0.55 0.65	aVL 1.00 1.24	aVL 0.65 0.51	aVL 0.50 0.55	V5 0.20 0.46	V5 0.05 1.03	V5 0.10 1.25	V5 0.05 1.11
aVF -0.20 -0.12	aVF -0.60 -0.46	aVF -0.10 0.56	aVF -0.20 0.10	V6 0.10 0.32	V6 -0.15 0.77	V6 -0.05 1.04	V6 -0.15 0.78

SINGH, MR. VISHAL KUMAR

Patient ID 202315617

27.05.2023 Male 167 cm 80 kg

10:44:41 am 34yrs Asian

Meds:

Test Reason:

Medical History:

Ref. MD: Ordering MD:
 Technician: Test Type:
 Comment:

BRUCE: Total Exercise Time 05:07
 Max HR: 162 bpm 87% of max predicted 186 bpm HR at rest: 79
 Max BP: 144/98 mmHg BP at rest: 130/90 Max RPP: 23328 mmHg*bpm
 Maximum Workload: 7.00 METS
 Max. ST: -1.05 mm, 0.00 mV/s in III; EXERCISE STAGE 2 03:30
 Arrhythmia: A:26
 ST/HR index: 0.11 μ V/bpm
Reasons for Termination: Target heart rate achieved
Summary: Resting ECG: normal. Functional Capacity: normal. HR Response to Exercise: appropriate. BP Response to Exercise: normal resting BP - appropriate response. Chest Pain: none.

Conclusion:

- Normal Study
- (-ve) TMT \bar{E} no significant change

DR. R.K. CHATURVEDI
 M.B.B.S.(M.D)(N.MED)
 DIP. CARDIOLOGY

27/05/23

Phase Name	Stage Name	Time in Stage	Speed (km/h)	Grade (%)	Workload (METS)	HR (bpm)	BP (mmHg)	RPP (mmHg*bpm)	VE (/min)	ST Level (III mm)	Comment
PRETEST	SUPINE	01:31	0.00	0.00	1.0	75	130/90	9750	0	-0.45	
	STANDING	00:33	0.00	0.00	1.0	90	130/90	11700	0	-0.45	
	HYPERV.	00:23	0.00	0.00	1.0	80	130/90	10600	0	-0.45	
	WARM-UP	01:01	1.60	0.00	1.7	96	130/90	12480	0	-0.45	
EXERCISE	STAGE 1	03:00	2.70	10.00	4.6	133	136/94	18088	0	-0.60	
	STAGE 2	02:07	4.00	12.00	7.0	162	144/98	23328	0	-0.55	
RECOVERY		02:42	0.00	0.00	1.0	106	130/90	13780	0	-0.50	

BERLIN
 DIAGNOSTICS & DAY CARE
 R. K. CHATURVEDI
 MBBS, MD (N. Medicine)
 AllMS New Delhi,
 Fellowship from Houston University, USA
 Reg. No.-62434 (Bihar)

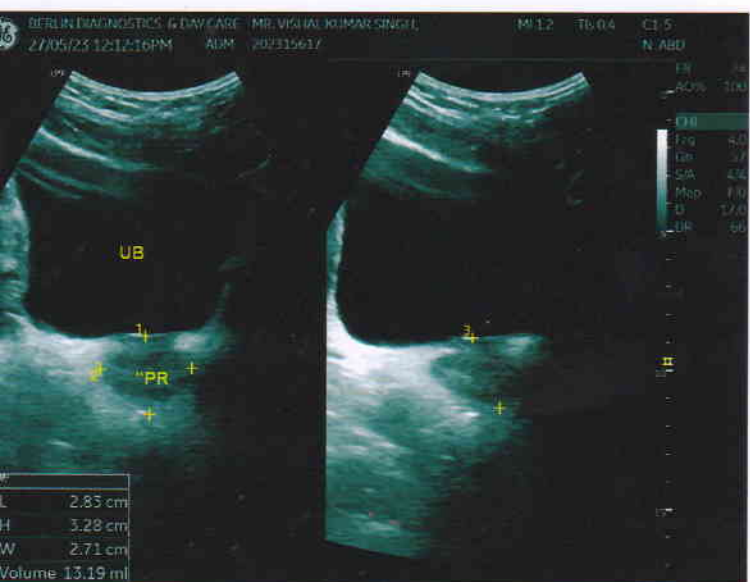

Patient Name	MR. VISHAL KUMAR SINGH	Requested By	MEDIWHEEL
MRN	BER/202315617/OPD	Procedure Date	27.05.2023
Age/Sex	34 Y/MALE	Hospital	BERLIN DIAGNOSTICS & DAY CARE

USG WHOLE ABDOMEN

Liver : The liver is normal in size (12.6) and shows mild fatty changes. No obvious focal or diffuse pathology is seen. The intra and extra hepatic biliary passage are not dilated. The portal vein is normal in calibre at the porta hepatis.

Gall bladder : The gall bladder is normal in size, has normal wall thickness with no evidence of calculi.

CBD : The CBD is of normal calibre.

Pancreas : The pancreas is normal in size and echogenicity with distinct outline. No obvious focal lesion is seen.

Kidneys : Both kidneys were normal in position:

Right kidney measures **10.5 cm**

Left Kidney measures **10.5 cm**

The renal cortical thickness and corticomedullary differentiation were adequate on both sides. No evidence of renal calculus or hydronephrosis seen on either sides.

Spleen : The spleen is normal in size (8.4 cm) and echogenicity.

Urinary Bladder : The urinary bladder is normal in size. Its walls show a smooth outline. There is no evidence of any intraluminal or perivesical abnormality.

Prostate : The prostate is normal in size, measures (13.2 gm) and shows normal parenchymal echogenicity.

No significant probe tenderness in RIF.

No evidence of ascites or lymphadenopathy seen.

IMPRESSION : MILD FATTY LIVER.

Suggested liver fibroscan correlation.

Please correlate clinically.



DR. RAVINDER KAUR
SONOLOGIST
PC & PNDT Reg. No - 24648 (BMC)

We regret typographical errors if any. Please contact us for correction.
Typed by : Reshma



BERLIN DIAGNOSTICS & DAY CARE

Patient Name : MR. . VISHAL KUMAR SINGH BER/2023/15617

Age / Gender : 34 years / Male

Patient ID : 5585

Referral : Dr. mediwheel

Collection Time : May 27, 2023, 09:07 a.m.

Reporting Time : May 27, 2023, 03:36 p.m.

Sample ID :



2305000393

Test Description	Value(s)	Reference Range
------------------	----------	-----------------

BUN/CREATININE RATIO

BUN/ CREATININE	11.44	8:1 - 20:1	mg/dl
-----------------	-------	------------	-------

LIPID PROFILE

S.Cholesterol	173	Desirable : < 200 Borderline high : 200 - 239 Undesirable : > 240	mg/dl
S.Triglycerides	164	Desirable : < 150 Borderline high : 150 - 199 High : 200 - 499 Very High : > 500	mg/dl
S. HDL	47	Undesirable : < 40 Borderline : 40 - 59 Desirable : > 60	mg/dl
S. LDL	93.2	Desirable : < 130 Borderline : 130-159 Undesirable : > 160	mg/dl
S. VLDL	32.8	5 - 51	mg/dl
LDLC/HDLC Ratio	1.98	0 - 3.6	
S.Cholesterol/HDLC Ratio	3.68	0-5.0	

NOTE

GLYCOSYLATED HAEMOGLOBIN (GHB / HBA1c)

Result	5.9	Normal : 4 - 6 Good Control : <7 Fair Control : 7 - 9 Poor Control : >9	%
--------	-----	--	---

Method High Pressure Liquid Chromatography

ESR (ERYTHROCYTE SEDIMENTATION RATE)

ESR 1st Hour	15	0 - 15	Mm/hr
--------------	----	--------	-------

Method Wintrobe's

BLOOD GLUCOSE LEVEL (FASTING)

Scan to Validate



Address :- OPP. DAV NANDRAJ PUBLIC SCHOOL , BOOTY ROAD, BARIATU RANCHI-834009

CONTACT:18008913990/9341529301 TEL : 0651-2952017

EMAIL : info@berlindiagnosics.com



BERLIN DIAGNOSTICS & DAY CARE

Patient Name : MR. . VISHAL KUMAR SINGH BER/2023/15617

Age / Gender : 34 years / Male

Patient ID : 5585

Referral : Dr. mediwheel

Collection Time : May 27, 2023, 09:07 a.m.

Reporting Time : May 27, 2023, 03:36 p.m.

Sample ID :



2305000393

Test Description	Value(s)	Reference Range	
Glucose Fasting	82	70 - 110	mg/dl
Method	GOD POD		
NOTE			

THYROID FUNCTION TEST (TFT)

Triiodothyronine (T3)	1.39	0 - 1 Month : 0.6 - 1.6 1 - 24 Months : 0.7 - 2.2 2 - 10 Yrs : 1.6 - 2.1 11 - 14 Yrs : 1.4 - 2.3 15 - 17 Yrs : 1.4 - 2.1 18 Yrs & above: 0.87 - 1.78	ng/ml
Thyroxine (T4)	8.15	4.87 - 11.7	µg/dl
TSH (Thyroid Stimulating Hormone)	3.25	1 - 3 Days : < 13.3 1 - 4 Weeks: 0.6 - 10.0 1 Month - 5 Yrs : 0.46 - 8.10 6 - 18 Yrs : 0.37 - 6.00 More than 18 Yrs : 0.34 - 5.60	µIU/ml

Method CLIA, Beckman Coulter's Access 2, Immunoassay System

NOTE

BLOOD GROUP

ABO Grouping	AB
Rh Grouping	POSITIVE

BLOOD GLUCOSE LEVEL - PP (AFTER BREAKFAST)

Glucose PP (After Breakfast)	108	70 - 140	mg/dl
------------------------------	-----	----------	-------

LIVER FUNCTION TEST with GGT(LFT)

Total Bilirubin	0.65	0.30 - 1.20	mg/dl
Direct Bilirubin	0.24	< 0.30	mg/dl

Scan to Validate



Address :- OPP. DAV NANDRAJ PUBLIC SCHOOL , BOOTY ROAD, BARIATU RANCHI-834009

CONTACT:18008913990/9341529301 TEL : 0651-2952017

EMAIL : info@berlindiagnosics.com



BERLIN DIAGNOSTICS & DAY CARE

Patient Name : MR. . VISHAL KUMAR SINGH BER/2023/15617

Age / Gender : 34 years / Male

Patient ID : 5585

Referral : Dr. mediwheel

Collection Time : May 27, 2023, 09:07 a.m.

Reporting Time : May 27, 2023, 03:36 p.m.

Sample ID :



2305000393

Test Description	Value(s)	Reference Range	
Indirect Bilirubin	0.41	< 1.10	mg/dl
SGOT (Aspartate Amino Transferase - AST)	31	15 - 35	U/L
SGPT (Alanine Amino Transferase - ALT)	24	15 - 45	U/L
Alkaline Phosphatase	79	56 - 128	IU/L
Total Proteins	6.95	6.0 - 8.4	g/dl
Albumin	3.36	3.2 - 5.0	g/dl
Globulin	3.59	2.0 - 3.5	g/dl
Alb/Glo Ratio	0.94	-	
S. Gamma GT	19.54	0 - 36	U/L
NOTE			

URINE ROUTINE EXAMINATION REPORT

PHYSICAL EXAMINATION

Volume	30		ml
Colour	Pale Yellow		
Appearance	Slightly Turbid		
Specific Gravity	1.020	1.010 - 1.030	
Reaction (PH)	5.5	4.8 - 7.6	

CHEMICAL EXAMINATION

Protein	Absent	Absent	
Glucose	Absent	Absent	
Ketones	Absent	Absent	
Nitrite	Negative	Negative	
Urobilinogen	Normal	Normal	

MICROSCOPIC EXAMINATION

Pus Cells	2 - 4	0 - 5 - -	/hpf
RBC	Absent	0 - 1 - -	/hpf
Epithelial Cells	1 - 2	0 - 5 - -	/hpf
Casts	Absent	NIL - -	/LPF
Crystals	Absent	NIL - -	

Scan to Validate



Address :- OPP. DAV NANDRAJ PUBLIC SCHOOL , BOOTY ROAD, BARIATU RANCHI-834009

CONTACT:18008913990/9341529301 TEL : 0651-2952017

EMAIL : info@berlindiagnosics.com



BERLIN DIAGNOSTICS & DAY CARE

Patient Name : MR. . VISHAL KUMAR SINGH BER/2023/15617

Age / Gender : 34 years / Male

Patient ID : 5585

Referral : Dr. mediwheel

Collection Time : May 27, 2023, 09:07 a.m.

Reporting Time : May 27, 2023, 03:36 p.m.

Sample ID :



2305000393

Test Description	Value(s)	Reference Range
------------------	----------	-----------------

BLOOD UREA NITROGEN (BUN)

Result	8.95	6.0 - 20.0	mg/dl
Method	Spectrophotometry		

CREATININE

Method	Spectrophotometry		
Creatinine	1.13	Male : 0.6-1.40 Female : 0.6-1.2	mg/dl

NOTE

COMPLETE BLOOD COUNT (CBC)

Hb (Haemoglobin)	14.0	Male : 13.0-18.0 Female : 12-16.5 Infant : 13.5-19.5 Children : 12.0-14.5	gm/dl
RBC Count	5.10	4.5 - 6.5	millions/cumm
TLC (Total Leucocyte Count)	8800	4000 - 11000	/cumm

DIFFERENTIAL COUNT

Neutrophils	65	40 - 65	%
Lymphocytes	27	20 - 45	%
Monocytes	03	1 - 10	%
Eosinophils	05	1 - 6	%
Basophils	0	0 - 1	%
Platelet Count	2.16	1.50 - 4.5	Lakhs/cumm
HCT (HAEMATOCRIT)	44.0	35 - 54	%
MCV (Mean Corpuscular Volume)	86.27	76 - 96	fl
MCH (Mean Corpuscular Haemoglobin)	27.45	27 - 32	pg
MCHC (Mean Corpuscular Hb Concentration)	31.82	32 - 35	gm/dl

NOTE

Comment

URIC ACID Serum

Method	Spectrophotometry
--------	-------------------

Scan to Validate



Address :- OPP. DAV NANDRAJ PUBLIC SCHOOL , BOOTY ROAD, BARIATU RANCHI-834009

CONTACT:18008913990/9341529301 TEL : 0651-2952017

EMAIL : info@berlindiagnosics.com



BERLIN DIAGNOSTICS & DAY CARE

Patient Name : MR. . VISHAL KUMAR SINGH BER/2023/15617

Age / Gender : 34 years / Male

Patient ID : 5585

Referral : Dr. mediwheel

Collection Time : May 27, 2023, 09:07 a.m.

Reporting Time : May 27, 2023, 03:36 p.m.

Sample ID :



2305000393

Test Description	Value(s)	Reference Range
Result	5.97	Male : 3.4 - 7.0 Female : 2.5 - 6.0 mg/dl
NOTE		

****END OF REPORT****

Dr. Rajeev
MD Pathologist

Scan to Validate



Address :- OPP. DAV NANDRAJ PUBLIC SCHOOL , BOOTY ROAD, BARIATU RANCHI-834009

CONTACT:18008913990/9341529301 TEL : 0651-2952017

EMAIL : info@berlindiagnosics.com



भारत सरकार

Government of India



Issue Date: 22/09/2011



विशाल कुमार सिंह

Vishal Kumar Singh

जन्म तिथि / DOB : 08/12/1988

पुरुष / Male



8865 6530 1512



8865 6530 1512

मेरा आधार, मेरी पहचान



भारतीय विशिष्ट पहचान प्राधिकरण

Unique Identification Authority of India



पता: S/O कृष्णा सिंह, निकट श्री डी. डी.
स्कूल, राम नगर कॉलोनी, ब्लाक-सी, चास,
बोकारो, झारखण्ड, 827013

Address: S/O Krishna Singh, Near Three D.
D. School, Ram Nagar Colony, Block-C,
Chas, Bokaro, Jharkhand, 827013

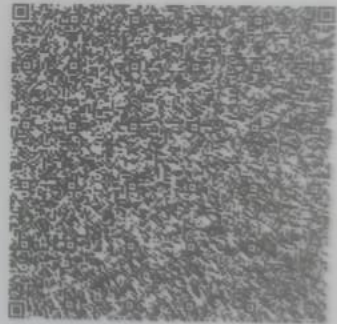

Print Date: 15/01/2023

8865 6530 1512



1947



help@uidai.gov.in



www.uidai.gov.in



GPS Map Camera

Ranchi, Jharkhand, India

A 126, Vijay Nagar, Ohdar Village, Ranchi, Jharkhand
834009, India

Lat 23.400543°

Long 85.37331°

27/05/23 09:20 AM GMT +05:30



R

PA VIEW

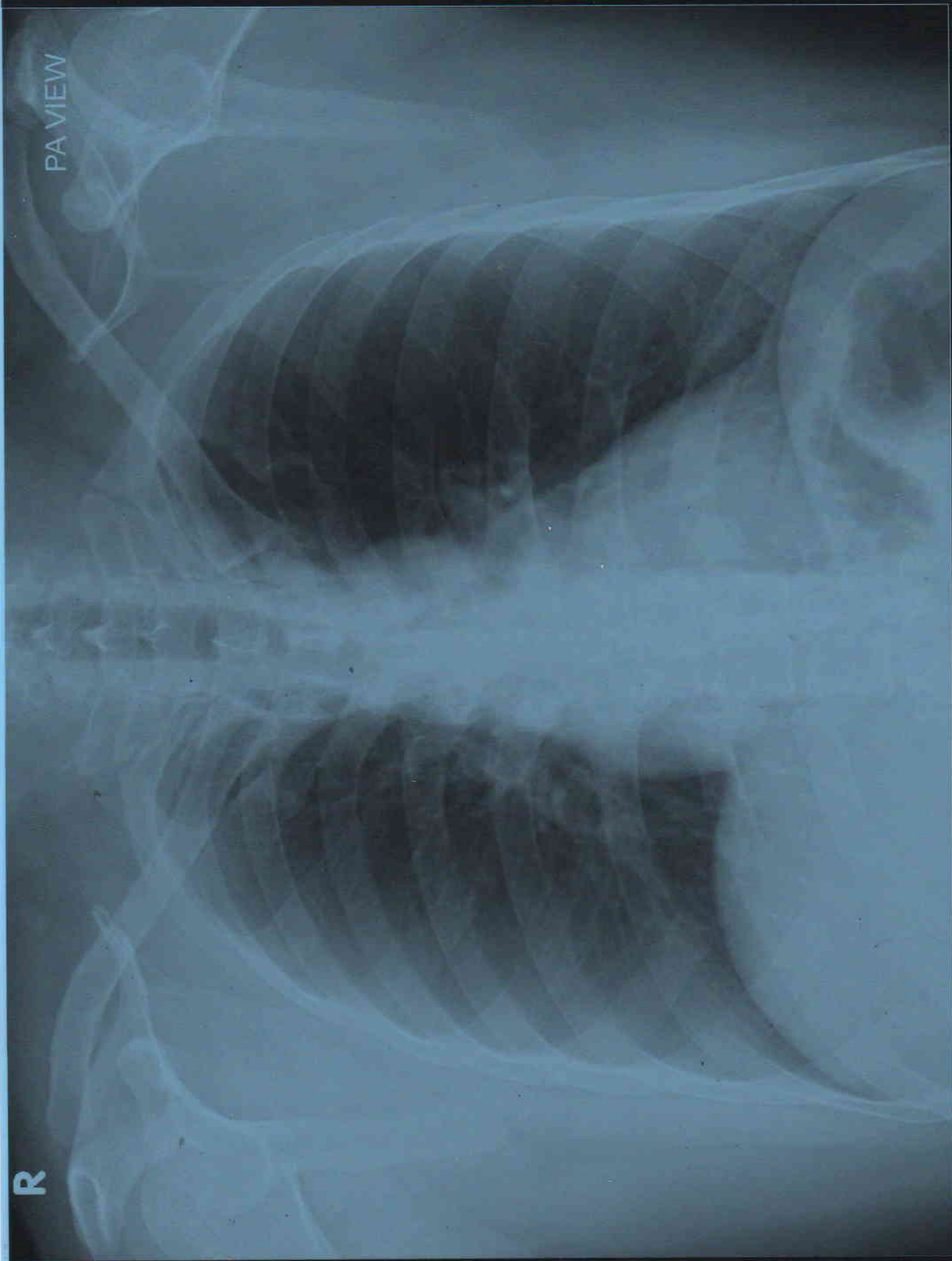

VIAHAL KUMAR SINGH AGE 34Y/M MEDIWHEEL BER/202315617 CHEST PA VIEW 27/05/2023
BERLIN DIAGNOSTICS & DAY CARE, BARIATU ROAD, RANCHI.



PATIENT NAME	: MR. VISHAL KUMAR SINGH	PATIENT ID	: BER/202315617
AGE	: 34 Y	SEX	: MALE
REF. PHY.	: MEDIWHEEL	STUDY DATE	: 27-May-2023

X - RAY CHEST PA VIEW

FINDINGS :

Both lung fields are clear.

Both costophrenic angles appear normal.

The tracheal lucency is centrally placed.

The mediastinal and diaphragmatic outlines appear normal.

The heart shadow is normal.

The bony thoracic cage and soft tissues are normal.

IMPRESSION : The study is within normal limits.

Dr Girish N K
Consultant Radiologist
MBBS, MD
Regn No: 2017/08/4087
Dr Girish N K
27th May 2023