

Dear **MR. GHOSH SOM NATH,**

Please find the confirmation for following request.

Booking Date : 23-01-2023
Package Name : Medi-Wheel Metro Full Body Health Checkup Male Above 40
Name of Diagnostic/Hospital : Narayana Multispeciality Hospital, HSR Layout
Address of Diagnostic/Hospital : Basant Health Centre Building, No-1, 18th main (Opp.HSR Club), Sector 3, HSR Layout Bangalore Karnataka 560102
Contact Details : 8884435416
City : Bangalore
State : Karnataka
Pincude : 560102
Appointment Date : 24-01-2023
Confirmation Status : Confirmed
Preferred Time : 8:00am-11:30am
Comment : APPOINTMENT TIME 8:00AM

Instructions to undergo Health Check:

1. Please ensure you are on complete fasting for 10-To-12-Hours prior to check.
2. During fasting time do not take any kind of medication, alcohol, cigarettes, Tobacco or any other liquids (except Water) in the morning.
3. Bring urine sample in a container if possible (containers are available at the Health Check centre).
4. Please bring all your medical prescriptions and previous health medical records with you.
5. Kindly inform the health check reception in case if you have a history of diabetes and cardiac problems.

For Women:

1. Pregnant Women or those suspecting are advised not to undergo any X-Ray test.
2. It is advisable not to undergo any Health Check during menstrual cycle.

Request you to reach half an hour before the scheduled time.

In case of further assistance, Please reach out to Team Mediwheel.

LETTER OF APPROVAL / RECOMMENDATION

To,

The Coordinator,
Mediwheel (Arcofemi Healthcare Limited)
Helpline number: 011- 41195959

Dear Sir / Madam,

Sub: Annual Health Checkup for the employees of Bank of Baroda

This is to inform you that the following employee wishes to avail the facility of Cashless Annual Health Checkup provided by you in terms of our agreement.

PARTICULARS	EMPLOYEE DETAILS
NAME	MR. GHOSH SOM NATH
EC NO.	153500
DESIGNATION	RETAIL BANKING
PLACE OF WORK	MUMBAI,BKC, BARODA CORPORATE C
BIRTHDATE	01-01-1964
PROPOSED DATE OF HEALTH CHECKUP	24-01-2023
BOOKING REFERENCE NO.	22M153500100038373E

This letter of approval / recommendation is valid if submitted along with copy of the Bank of Baroda employee id card. This approval is valid from **23-01-2023** till **31-03-2023**. The list of medical tests to be conducted is provided in the annexure to this letter. Please note that the said health checkup is a **cashless facility** as per our tie up arrangement. We request you to attend to the health checkup requirement of our employee and accord your top priority and best resources in this regard. The EC Number and the booking reference number as given in the above table shall be mentioned in the invoice, invariably.

We solicit your co-operation in this regard.

Yours faithfully,

Sd/-

Chief General Manager
HRM Department
Bank of Baroda

(Note: This is a computer generated letter. No Signature required. For any clarification, please contact Mediwheel (Arcofemi Healthcare Limited))

CONSULTATION SUMMARY

Patient MRN : 10110000200923
Patient Name : Mr Som Nath Ghosh
Gender/Age/Dob : Male , 59 Years , 01/01/64
Patient Phone No : 8892814988
Patient Address : #101, Sriven ky Park Apts,3rd
Cross , Begur Road,
Doddakamalahalli,Bengaluru,
Bangalore Urhan,Karnataka,
India,-560083

Consultation Date: 24/01/2023 01:47 PM
Consultant : Dr. Nivea C (GENERAL
MEDICINE)
Consultation Type : OP , NEW VISIT



CHIEF COMPLAINTS & HISTORY OF PRESENT ILLNESS

- CAME FOR ROUTINE HEALTH CHECKUP.
- KNOWN CASE OF DIABETES MELLITUS ON TREATMENT
- NO COMPLAINTS

VITALS

Blood Pressure: 140/90 mmHg Heart Rate: 92 /bpm

SPO2 : 97 % , Room air

Weight: 77 kg

SYSTEMIC EXAMINATION

- Cardiovascular : s1s2
- Respiratory Examination : bilateral nvbs

FOLLOW UP DETAILS

- Physical Consultation after 1 Day
fbs ppbs hbga1c after 6 montns .

continue previous medications .

CONSULTANT DETAILS

Dr. Nivea C , CONSULTANT , GENERAL MEDICINE

One free consultation with the same doctor within next 6 days.

Printed By: Dr. Nivea C | Printed On: 24.01.2023 13:54



Narayana Multispeciality Hospital

(A Unit of Narayana Hrudayalaya Limited) CIN: L85110KA2000PLC027487

Registered Office: 258/A, Bommasandra Industrial Area, Anekal Taluk, Bangalore 560089

Hospital Address: Basant Health Centre Building, No. 1, 18th Main, Opposite HSR Club, Sector 3

HSR Layout, Bangalore 580102

Tel : +91- 080 7111 2223 | Fax +91- 080 7111 2272 | Email: info.hsr@narayanahealth.org | www.narayanahealth.org



Appointments

1800-309-0309 (Toll Free)

Emergencies

97384-97384

DEPARTMENT OF LABORATORY MEDICINE

Final Report

Patient Name : Mr Som Nath Ghosh MRN : 10110000200923 Gender/Age MALE , 59y (01/01/1964)

Collected On : 24/01/2023 11:48 AM Received On : 24/01/2023 11:48 AM Reported On : 24/01/2023 11:50 AM

Barcode : 812301240106 Specimen : Plasma Consultant : Dr. Nivea C(GENERAL MEDICINE)

Sample adequacy : Satisfactory Visit No : OP-001 Patient Mobile No : 8892814988

BIOCHEMISTRY

Test	Result	Unit	Biological Reference Interval
Post Prandial Blood Sugar (PPBS) (Glucose Oxidase, Peroxidase)	204 H	mg/dL	ADA standards 2020 =>200 : Diabetes 70 to 139 : Normal 140 to 199 : Pre-diabetes

--End of Report--

Seema S

Dr. Seema Sivasankaran
MD, DNB
CONSULTANT PATHOLOGIST

Note

- * Abnormal results are highlighted.
- * Results relate to the sample only.
- * Kindly correlate clinically.



DEPARTMENT OF LABORATORY MEDICINE

Final Report

Patient Name : Mr Som Nath Ghosh MRN : 10110000200923 Gender/Age : MALE , 59y (01/01/1964)

Collected On : 24/01/2023 10:54 AM Received On : 24/01/2023 11:17 AM Reported On : 24/01/2023 01:44 PM

Barcode : BB2301240001 Specimen : Whole Blood Consultant : Dr. Nivlea C(GENERAL MEDICINE)

Sample adequacy : Satisfactory Visit No : OP-001 Patient Mobile No : 8892814988

LAB - BLOOD BANK

Test	Result	Unit
------	--------	------

BLOOD GROUP & RH TYPING

Blood Group	AB	-
-------------	----	---

RH Typing	Positive	-
-----------	----------	---

--End of Report--

Seema S

Dr. Seema Sivasankaran
MD, DNB
CONSULTANT PATHOLOGIST

Note

- * Abnormal results are highlighted.
- * Results relate to the sample only.
- * Kindly correlate clinically.



DEPARTMENT OF LABORATORY MEDICINE

Final Report

Patient Name : Mr Som Nath Ghosh · MRN : 10110000200923 Gender/Age : MALE , 59y (01/01/1964)

Collected On : 24/01/2023 10:54 AM Received On : 24/01/2023 11:17 AM Reported On : 24/01/2023 01:21 PM

Barcode : B12301240080 Specimen : Serum Consultant : Dr. Niviea C(GENERAL MEDICINE)

Sample adequacy : Satisfactory Visit No : OP-001 Patient Mobile No : 8892814988

BIOCHEMISTRY

Test	Result	Unit	Biological Reference Interval
LIPID PROFILE (CHOL,TRIG,HDL,LDL,VLDL)			
Cholesterol Total (Enzymatic Method (cholesterol Oxidase, Esterase, Peroxidase))	210	mg/dL	Both: Desirable: < 200 Both: Borderline High: 200-239 Both: High: > 240
Triglycerides (Enzymatic Method)	195 H	mg/dL	Both: Normal: < 150 Both: Borderline: 150-199 Both: High: 200-499 Both: Very High: > 500
HDL Cholesterol (HDLc) (Direct Method)	37 L	mg/dL	40.0-60.0
Non-HDL Cholesterol	173	-	-
LDL Cholesterol (Calculated)	104.86 H	mg/dL	Both: Optimal: < 100 Both: Near to above optimal: 100-129 Both: Borderline High: 130-159 Both: High: 160-189 Both: Very High: > 190
VLDL Cholesterol (Calculated)	39	mg/dL	0.0-40.0
Cholesterol /HDL Ratio (Calculated)	5.7 H	-	3.0-5.0
Prostate Specific Antigen (PSA)	0.394	ng/mL	Male: Normal: 0-4.0 Male: Hypertrophy and benign genito urinary conditions: 4-10 Male: Suspicious of malignancy: > 10.0 **PSA alone should not be used as an absolute indicator of malignancy
THYROID PROFILE (T3, T4, TSH)			
Tri Iodo Thyronine (T3) (Chemiluminescence Immune Assay (CLIA))	1.10	ng/mL	0.6-1.8
Thyroxine (T4) (Chemiluminescence Immune Assay (CLIA))	6.38	µg/dl	3.2-12.6



Patient Name : Mr Som Nath Ghosh MRN : 10110000200923 Gender/Age : MALE , 59y (01/01/1964)

TSH (Thyroid Stimulating Hormone)
(Chemiluminescence Immune Assay (CLIA)) 1.44 μ U/mL 0.4-4.049

LIVER FUNCTION TEST(LFT)

Bilirubin Total (Diazo Method) 0.57 mg/dL 0.2-1.3

Conjugated Bilirubin (Direct) (Modified Diazo Method) 0.2 mg/dL 0.0-0.3

Unconjugated Bilirubin (Indirect) (Dual Wavelength - Reflectance Spectrophotometry) 0.37 mg/dL 0.0-1.1

Total Protein (Biuret Method) 7.8 g/dL 6.3-8.2

Serum Albumin (PCP Dye Binding Method) 4.8 gm/dL 3.5-5.0

Serum Globulin (Calculated) 3 gm/dL 2.0-3.5

Albumin To Globulin (A/G)Ratio (Calculated) 1.6 - 1.0-2.1

SGOT (AST) (UV With PSP) 25 U/L 17.0-59.0

SGPT (ALT) (UV With PSP) 34 U/L <50.0

Alkaline Phosphatase (ALP) (PNPP With AMP Suffer) 67 U/L 38.0-125.0

Gamma Glutamyl Transferase (GGT) (Enzymatic (Gamma Glutamyl Carboxynitrilide)) 18 U/L 15.0-73.0

RENAL PACKAGE - 2 (RFT FASTING)

Fasting Blood Sugar (FBS) (Hexokinase) 124 H mg/dL
ADA standards 2020
=>126 : Diabetes
70 to 99 : Normal
100 to 125 : Pre-diabetes

Blood Urea Nitrogen (BUN) (Enzymatic Method (uricase)) 12.09 mg/dL 9.0-20.0

SERUM CREATININE

Serum Creatinine (Enzymatic Method (hydrolase, Oxidase, Peroxidase)) 0.85 mg/dL 0.66-1.25

Patient Name : Mr Som Nath Ghosh MRN : 10110000200923 Gender/Age : MALE , 59y (01/01/1964)

eGFR (Calculated)	92.3	mL/min/1.73m ²	Indicative of renal impairment : < 60 Note: eGFR is inaccurate for Hemodynamically unstable patients eGFR is not applicable for less than 18 years of age.
Serum Sodium (Ion Selective Electrode Direct (Dry Chemistry))	138	mmol/L	137.0-145.0
Serum Potassium (ION Selective Electrode Direct (Dry Chemistry))	4.97	mmol/L	3.5-5.1
Serum Chloride (ION Selective Electrode Direct (Dry Chemistry))	100	mmol/L	98.0-107.0
Serum Bicarbonate Level	25	mmol/L	22.0-30.0
Serum Calcium (Arszeno III Dye Binding Method)	8.8	mg/dL	8.4-10.2
Serum Magnesium (Dye Binding Using Methyl Thymol Blue)	1.9	mg/dL	1.6-2.3
Serum Uric Acid (Uricase, UV)	7.1	mg/dL	3.5-8.5
Serum Phosphorus	3.61	mg/dL	2.5-4.5

--End of Report--

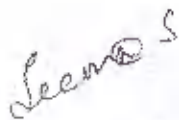

Dr. Seema Sivasankaran
MD, DNB
CONSULTANT PATHOLOGIST

Note

- * Abnormal results are highlighted.
- * Results relate to the sample only.
- * Kindly correlate clinically.



Page 3 of 3

Narayana Multispeciality Hospital

(A unit of Narayana Healthcare Limited) CIN: L85110KA2000PLC027497

Registered Office: 258/A, Bommasandra Industrial Area, Anekal Taluk, Bangalore 560099

 Hospital Address: Basant Health Centre Building, No. 1, 18th Main, Opposite HSR Club, Sector 3
HSR Layout, Bangalore 560102

Tel : +91-080 7111 2223 | Fax +91-080 7111 2272 | Email: info.hsr@narayanahealth.org | www.narayanahealth.org



Appointments

1800-309-0309 (Toll Free)

Emergencies

97384-97384

DEPARTMENT OF LABORATORY MEDICINE

Final Report

Patient Name : Mr Som Nath Ghosh MRN : 10110000200923 Gender/Age : MALE , 59y (01/11/1964)

Collected On : 24/01/2023 10:54 AM Received On : 24/01/2023 11:17 AM Reported On : 24/01/2023 01:21 PM

Barcode : B12301240080 Specimen : Serum Consultant : Dr. Niviea C(GENERAL MEDICINE)

Sample adequacy : Satisfactory Visit No : OP-001 Patient Mobile No : 8892814938

BIOCHEMISTRY

Test	Result	Unit	Biological Reference Interval
LIPID PROFILE (CHOL,TRIG,HDL,LDL,VLDL)			
Cholesterol Total (Enzymatic Method (cholesterol Oxidase, Esterase, Peroxidase))	210	mg/dL	Both: Desirable: < 200 Both: Borderline High: 200-239 Both: High: > 240
Triglycerides (Enzymatic Method)	195 H	mg/dL	Both: Normal: < 150 Both: Borderline: 150-199 Both: High: 200-499 Both: Very High: > 500
HDL Cholesterol (HDLC) (Direct Method)	37 L	mg/dL	40.0-60.0
Non-HDL Cholesterol	173	-	-
LDL Cholesterol (Calculated)	104.86 H	mg/dL	Both: Optimal: < 100 Both: Near to above optimal: 100-129 Both: Borderline High: 130-159 Both: High: 160-189 Both: Very High: > 190
VLDL Cholesterol (Calculated)	39	mg/dL	0.0-40.0
Cholesterol /HDL Ratio (Calculated)	5.7 H	-	0.0-5.0
Prostate Specific Antigen (PSA)	0.394	ng/mL	Male: Normal: 0-4.0 Male: Hypertrophy and benign gen to urinary conditions: 4-10 Male: Suspicious of malignancy: > 10.0 **PSA alone should not be used as an absolute indicator of malignancy
THYROID PROFILE (T3, T4, TSH)			
Tri Iodo Thyronine (T3) (Chemiluminescence Immuno Assay (CLIA))	1.10	ng/mL	0.6-1.8
Thyroxine (T4) (Chemiluminescence Immuno Assay (CLIA))	6.38	µg/dl	3.2-12.6



Patient Name : Mr Som Nath Ghosh MRN : 10110000200923 Gender/Age : MALE , 59y (01/01/1964)

TSH (Thyroid Stimulating Hormone) (Chemiluminescence Immuno Assay (CLIA))	1.44	µIU/mL	0.4-4.049
LIVER FUNCTION TEST(LFT)			
Bilirubin Total (Diazo Method)	0.57	mg/dL	0-2-1.3
Conjugated Bilirubin (Direct) (Modified Diazo Method)	0.2	mg/dL	0-0-0.3
Unconjugated Bilirubin (Indirect) (Dual Wavelength - Reflectance Spectrophotometry)	0.37	mg/dL	0-0-1.1
Total Protein (Biuret Method)	7.8	g/dL	6.3-8.2
Serum Albumin (PCP Dye Binding Method)	4.8	gm/dL	3.5-5.0
Serum Globulin (Calculated)	3	gm/dL	2.0-3.5
Albumin To Globulin (A/G)Ratio (Calculated)	1.6	-	1.0-2.1
SGOT (AST) (UV With PSP)	25	U/L	17.0-59.0
SGPT (ALT) (UV With PSP)	34	U/L	<50.0
Alkaline Phosphatase (ALP) (PNPP With AMP Buffer)	67	U/L	38.0-126.0
Gamma Glutamyl Transferase (GGT) (Enzymatic (Gamma Glutamyl Carboxynitrilide))	18	U/L	15.0-73.0
RENAL PACKAGE - 2 (RFT FASTING)			
Fasting Blood Sugar (FBS) (Hexokinase)	124 H	mg/dL	ADA standards 2020 =>126 : Diabetes 70 to 99 : Normal 100 to 125 : Pre-diabetes
Blood Urea Nitrogen (BUN) (Enzymatic Method (uricase))	12.09	mg/dL	9.0-20.0
SERUM CREATININE			
Serum Creatinine (Enzymatic Method (hydrofase, Oxidase, Peroxidase))	0.85	mg/dL	0.66-1.25

Page 2 of 3

Narayana Multispecialty Hospital

(A unit of Narayana Healthcare Limited) CIN: L85110KA2000PLC027497

Registered Office: 25B/A, Bommasandra Industrial Area, Anekal Taluk, Bangalore 560099

Hospital Address: Basant Health Centre Building, No. 1, 18th Main, Opposite HSR Club, Sector 3

HSR Layout, Bangalore 560102

Tel : +91- 080 7111 2223 | Fax +91- 080 7111 2272 | Email: info.hsr@narayanahealth.org | www.narayanahealth.org



Appointments

1800-399-0309 (Toll Free)

Emergencies

97384-97384

Patient Name : Mr Som Nath Ghosh MRN : 10110000200923 Gender/Age : MALE , 59y (01/01/1964)

eGFR (Calculated)	92.3	mL/min/1.73m ²	Indicative of renal impairment : < 60 Note:eGFR is inaccurate for Hemodynamically unstable patients eGFR is not applicable for less than 18 years of age.
Serum Sodium (Ion Selective Electrode Direct (Dry Chemistry))	138	mmol/L	137.0-145.0
Serum Potassium (ION Selective Electrode Direct (Dry Chemistry))	4.97	mmol/L	3.5-5.1
Serum Chloride (ION Selective Electrode Direct (Dry Chemistry))	100	mmol/L	98.0-107.0
Serum Bicarbonate Level	25	mmol/L	22.0-30.0
Serum Calcium (Arsenazo III Dye Binding Method)	8.8	mg/dL	8.4-10.2
Serum Magnesium (Dye Binding Using Methyl Thymol Blue)	1.9	mg/dL	1.6-2.3
Serum Uric Acid (Uricase, UV)	7.1	mg/dL	3.5-8.5
Serum Phosphorus	3.61	mg/dL	2.5-4.5

--End of Report--

Seema S

Dr. Seema Sivasankaran
MD, DNB
CONSULTANT PATHOLOGIST

Note

- ◊ Abnormal results are highlighted.
- ◊ Results relate to the sample only.
- ◊ Kindly correlate clinically.



Page 3 of 3

Narayana Multispeciality Hospital

(A unit of Narayana Hrudayalaya Limited) CIN: L85110KA2000PLC027497

Registered Office: 25B/A, Bommasandra Industrial Area, Anekal Taluk, Bangalore 560099

Hospital Address: Basant Health Centre Building, No. 1, 18th Main, Opposite HSR Club, Sector 3

HSR Layout, Bangalore 560102

Tel : +91- 080 7111 2223 | Fax +91- 090 7111 2272 ; Email: info.hsr@narayanahealth.org | www.narayanahealth.org



Appointments

1809-309-0309 (Toll Free)

Emergencies

97384-97384

DEPARTMENT OF LABORATORY MEDICINE

Final Report

Patient Name : Mr Som Nath Ghosh MRN : 10110000200923 Gender/Age : MALE, 59y (01/01/1964)

Collected On : 24/01/2023 10:54 AM Received On : 24/01/2023 11:17 AM Reported On : 24/01/2023 12:21 PM

Barcode : B123012400B1 Specimen : Whole Blood Consultant : Dr. Nivies C(GENERAL MEDICINE)

Sample adequacy : Satisfactory Visit No : OP-001 Patient Mobile No : 8892814988

BIOCHEMISTRY

Test	Result	Unit	Biological Reference Interval
HbA1c			
HbA1c	6.1 H	%	Normal: 4.0-5.5 Prediabetes: 5.7-6.40 Diabetes: => 6.5 ADA standards: = 2020
Estimated Average Glucose	128.37	%	-

Interpretation:

- HbA1c above 6.5% can be used to diagnose diabetes provided the patient has symptoms. If the patient does not have symptoms with HbA1c > 6.5%, repeat measurement on further sample. If the repeat test result is < 6.5%, consider as diabetes high risk and repeat measurement after 6 months.
- HbA1c measurement is not appropriate in diagnosing diabetes in children, suspicion of type 1 diabetes, symptoms of diabetes for less than 2 months, pregnancy, hemoglobinopathies, medications that may result sudden increase in glucose, anemia, renal failure, HIV infection, malignancies, severe chronic hepatic, and renal disease.
- Any sample with >15% should be suspected of having a haemoglobin variant.

--End of Report--

Seema S

Dr. Seema Sivasankaran
MD, DNB
CONSULTANT PATHOLOGIST

Note

- Abnormal results are highlighted.
- Results relate to the sample only.
- Kindly correlate clinically.



DEPARTMENT OF LABORATORY MEDICINE

Final Report

Patient Name : Mr Som Nath Ghosh MRN : 10110000200923 Gender/Age : MALE , 59y (01/01/1964)

Collected On : 24/01/2023 10:54 AM Received On : 24/01/2023 11:17 AM Reported On : 24/01/2023 12:46 PM

Barcode : B22301240035 Specimen : Whole Blood Consultant : Dr. Nivica C(GENERAL MEDICINE)

Sample adequacy : Satisfactory Visit No : OP-001 Patient Mobile No : 8892914988

HAEMATOLOGY LAB

Test	Result	Unit	Biological Reference Interval
COMPLETE BLOOD COUNT (CBC)			
Haemoglobin (Hb%) (Oxymethemoglobin Method)	13.1	g/dL	13.0-17.0
Red Blood Cell Count (Coulter Principle/Electrical Impedance)	4.14 L	Million/ μ l	4.5-5.5
PCV (Packed Cell Volume) / Hematocrit (Calculated)	39.6 L	%	40.0-50.0
MCV (Mean Corpuscular Volume) (Derived From RBC Histogram)	96	fL	83.0-101.0
MCH (Mean Corpuscular Haemoglobin) (Calculated)	31.6	pg	27.0-32.0
MCHC (Mean Corpuscular Haemoglobin Concentration) (Calculated)	33.0	g/L	31.5-34.5
Red Cell Distribution Width (RDW) (Derived)	13.4	%	11.6-14.0
Platelet Count (Coulter Principle/Electrical Impedance)	145 L	Thous/ μ L	150.0-450.0
Platelet count verified manually. Macroplatelets+			
Total Leucocyte Count(WBC) (Coulter Principle /Electrical Impedance)	4.4	Thous/ μ mm	4.0-10.0
DIFFERENTIAL COUNT (DC)			
Neutrophils (VCSn Technology)	61.1	%	35.0-66.0
Lymphocytes (VCSn Technology)	27.4	%	20.0-40.0
Monocytes (VCSn Technology)	5.8	%	2.0-10.0
Eosinophils (VCSn Technology)	5.6	%	1.0-6.0

Page 1 of 2

Narayana Multispeciality Hospital

(A unit of Narayana Health Systems Limited) CIN: L85110KA2000PLC027497

Registered Office: 25B/A, Bommasandra Industrial Area, Anekal Taluk, Bangalore 560099

Hospital Address: Basant Health Centre Building, No. 1, 18th Main, Opposite HSR Club, Sector 8 HSR Layout, Bangalore 560102

Tel : +91- 080 7111 2223 | Fax +91- 080 7111 2272 | Email: info.hsr@narayanahealth.org | www.narayanahealth.org



Appointments
1800-309-0309 (Toll Free)

Emergencies
97384-97384

Patient Name : Mr Som Nath Ghosh MRN : 10110000200923 Gender/Age : MALE , 59y (01/01/1964)

Basophils (Calculated)	0.1	%	0.0-1.0
Absolute Neutrophil Count	2.69	-	2.0-7.0
Absolute Lymphocyte Count	1.21	-	1.0-3.0
Absolute Monocyte Count	0.26	-	0.2-1.0
Absolute Eosinophil Count	0.25	-	0.02-0.5

--End of Report--

Seema S

Dr. Seema Sivasankaran
MD, DNB
CONSULTANT PATHOLOGIST

Note

- * Abnormal results are highlighted.
- * Results relate to the sample only.
- * Kindly correlate clinically.



DEPARTMENT OF LABORATORY MEDICINE

Final Report

Patient Name : Mr Som Nath Ghosh MRN : 10110000200923 Gender/Age : MALE , 59y (01/01/1964)

Collected On : 24/01/2023 10:54 AM Received On : 24/01/2023 11:19 AM Reported On : 24/01/2023 12:56 PM

Barcode : B32301240018 Specimen : Urine Consultant : Dr. Nivica C(GENERAL MEDICINE)

Sample adequacy : Satisfactory Visit No : OP-001 Patient Mobile No : 8892314988

CLINICAL PATHOLOGY

Test	Result	Unit	Biological Reference Interval
------	--------	------	-------------------------------

URINE ROUTINE & MICROSCOPY

PHYSICAL EXAMINATION

Volume	40	ml	-
Colour	Pale Yellow	-	-
Appearance	Clear	-	-

CHEMICAL EXAMINATION

pH(Reaction)	5.0	-	4.8-7.5
Sp. Gravity	1.005	-	-
Protein	Negative	-	Negative
Urine Glucose	Negative	-	Negative
Ketone Bodies	Negative	-	Negative
Bile Salts	Negative	-	Negative
Bile Pigment (Bilirubin)	Negative	-	Negative
Urobilinogen	Normal	-	Normal
Blood Urine	Negative	-	Negative

MICROSCOPIC EXAMINATION

Pus Cells	2-3/hpf	-	0-2 / hpf
RBC	Not Seen	-	Nil

Page 1 of 2

Narayana Multispeciality Hospital

(A Unit of Narayana Hrudayalaya United) CIN: U85110KA2000PLC027497

Registered Office: 258/A, Bommasandra Industrial Area, Anekal Taluk, Bangalore 560099

Hospital Address: Basant Health Centre Building, No. 1, 18th Main, Opposite HSR Club, Sector 8

HSR Layout, Bangalore 560102

Tel : +91- 060 7111 2223 | Fax +91- 080 7111 2272 | Email: info.hsr@narayanahealth.org | www.narayanahealth.org



Appointments

1800-309-0309 (Toll Free)

Emergencies

97384-97384

Patient Name : Mr Som Nath Ghosh MRN : 10110000200923 Gender/Age : MALE , 59y (01/01/1964)

Epithelial Cells	1-2/hpf	-	-
Crystals	Not Seen	-	-
Casts	Not Seen	-	-
Urine Eor Sugar (Fasting) (Semi-quantitative Strip Method)	Negative	-	-

--End of Report--

Seema S

Dr. Seema Sivasankaran
MD, DNB
CONSULTANT PATHOLOGIST

Note

- Abnormal results are highlighted.
- Results relate to the sample only.
- Kindly correlate clinically.



DEPARTMENT OF LABORATORY MEDICINE

Final Report

Patient Name : Mr Som Nath Ghosh MRN : 10110000200923 Gender/Age : MALE , 59y (01/01/1964)

Collected On : 24/01/2023 10:54 AM Received On : 24/01/2023 11:17 AM Reported On : 24/01/2023 12:52 PM

Barcode : B32301240019 Specimen : Stool Consultant : Dr. Nivica C(GENERAL MEDICINE)

Sample adequacy : Satisfactory Visit Hd : OP-001 Patient Mobile No : 8892814988

CLINICAL PATHOLOGY

Test	Result	Unit	Biological Reference Interval
STOOL ROUTINE EXAMINATION			
PHYSICAL EXAMINATION			
Colour	Brownish	-	-
Consistency	Semi Solid	-	-
Mucus	Present	-	-
Blood	Absent	-	-
CHEMICAL EXAMINATION			
Stool For Occult Blood	Negative	-	-
Reaction	Alkaline	-	-
Reducing Substances	Absent	-	-
MICROSCOPE EXAMINATION			
Ova	Not Seen	-	-
Cyst Of Protozoa	Not Seen	-	-
Trophozoite	Not Seen	-	-
Red Blood Cells (Stool)	Nil	-	-
Pus Cells	1-2/hpf	-	0-2 / hpf

--End of Report--



Patient Name : Mr Som Nath Ghosh MRN : 10110000200923 Gender/Age : MALE , 59y (01/01,1954)

Seema S

Dr. Seema Sivasankaran
MD, DNB
CONSULTANT PATHOLOGIST

Note

- Abnormal results are highlighted.
- Results relate to the sample only.
- Kindly correlate clinically.



DEPARTMENT OF LABORATORY MEDICINE

Final Report

Patient Name : Mr Som Nath Ghosh MRN : 10110000200923 Gender/Age : MALE , 59y (01/01/1964)

Collected On : 24/01/2023 10:54 AM Received On : 24/01/2023 11:19 AM Reported On : 24/01/2023 12:56 PM

Barcode : B32301240018 Specimen : Urine Consultant : Dr. Nivica C(GENERAL MEDICINE)

Sample adequacy : Satisfactory Visit No : OP-001 Patient Mobile No : 8892814988

CLINICAL PATHOLOGY

Test	Result	Unit	Biological Reference Interval
URINE ROUTINE & MICROSCOPY			
PHYSICAL EXAMINATION			
Volume	40	ml	-
Colour	Pale Yellow	-	-
Appearance	Clear	-	-
CHEMICAL EXAMINATION			
pH(Reaction)	5.0	-	4.8-7.5
Sp. Gravity	1.005	-	-
Protein	Negative	-	Negative
Urine Glucose	Negative	-	Negative
Ketone Bodies	Negative	-	Negative
Bile Salts	Negative	-	Negative
Bile Pigment (Bilirubin)	Negative	-	Negative
Urobilinogen	Normal	-	Normal
Blood Urine	Negative	-	Negative
MICROSCOPIC EXAMINATION			
Pus Cells	2-3/hpf	-	0-2 / hpf
RBC	Not Seen	-	Nil

Page 1 of 2

Narayana Multispeciality Hospital

(A unit of Narayana Hrudayalaya Limited) CIN: U85110KA2000PLC027497

Registered Office: 258/A, Bommasandra Industrial Area, Anokal Taluk, Bangalore 560099

Hospital Address: Basant Health Centre Building, No. 1, 18th Main, Opposite HSR Club, Sector 3

HSR Layout, Bangalore 560102

Tel : +91- 080 7111 2223 | Fax +91- 080 7111 2272 | Email: info.hsr@narayanahealth.org | www.narayanahealth.org



Appointments

1800-309-0309 (Toll Free)

Emergencies

97384-97384

Patient Name : Mr Som Neth Ghosh MRN : 10110000200923 Gender/Age : MALE , 59y (01/01/1964)

Epithelial Cells	1-2/hpf	-	-
Crystals	Not Seen	-	-
Casts	Not Seen	-	-
Urine For Sugar (Fasting) (Semi-quantitative Strip Method)	Negative	-	-

--End of Report--

Seema S

Dr. Seema Sivasankaran
MD, DNB
CONSULTANT PATHOLOGIST

Note

- Abnormal results are highlighted.
- Results relate to the sample only.
- Kindly correlate clinically.



DEPARTMENT OF LABORATORY MEDICINE

Final Report

Patient Name : Mr Som Nath Ghosh MRN : 10110000209923 Gender/Age : MALE, 59y (01/01/1964)

Collected On : 24/01/2023 11:22 AM Received On : 24/01/2023 01:26 PM Reported On : 24/01/2023 01:28 PM

Barcode : B32301240023 Specimen : Urine Consultant : Dr. Nivea C(GENERAL MEDIC NE)

Sample adequacy : Satisfactory Visit No : OP-901 Patient Mobile No : 8892814988

CLINICAL PATHOLOGY

Test	Result	Unit
Urine For Sugar (Post Prandial) (Semi quantitative Strip Method)	Negative	-

--End of Report--

Seema S

Dr. Seema Sivasankaran
MD, DNB
CONSULTANT PATHOLOGIST

Note

- * Abnormal results are highlighted.
- * Results relate to the sample only.
- * Kindly correlate clinically.



DEPARTMENT OF LABORATORY MEDICINE

Final Report

Patient Name : Mr Som Nath Ghosh MRN : 10110000200923 Gender/Age : MALE , 59y (01/01/1964)

Collected On : 24/01/2023 10:54 AM Received On : 24/01/2023 11:17 AM Reported On : 24/01/2023 12:36 PM

Barcode : B22301240036 Specimen : Whole Blood - ESR Consultant : Dr. Niviea C(GENERAL MEDICINE)

Sample adequacy : Satisfactory Visit No : OP-001 Patient Mobile No : 8892814988

HAEMATOLOGY LAB

Test	Result	Unit	Biological Reference Interval
Erythrocyte Sedimentation Rate (ESR)	20 H	mm/1hr	0.0-12.0

--End of Report--

Seema S

Dr. Seema Sivasankaran
MD, DNB
CONSULTANT PATHOLOGIST

Note

- * Abnormal results are highlighted.
- * Results relate to the sample only.
- * Kindly correlate clinically.



DEPARTMENT OF LABORATORY MEDICINE

Final Report

Patient Name : Mr.Som Nath Ghosh MRN : 10110000200923 Gender/Age : MALE, 59y.(01/01/1964)

Collected On : 24/01/2023 10:54 AM Received On : 24/01/2023 11:17 AM Reported On : 24/01/2023 01:21 PM

Barcode : B12301240080 Specimen : Serum Consultant : Dr. Nivlea C(GENERAL MEDICINE)

Sample adequacy : Satisfactory Visit No : OP-001 Patient Mobile No : 8892814958

BIOCHEMISTRY

Test	Result	Unit	Biological Reference Interval
LIPID PROFILE (CHOL,TRIG,HDL,LDL,VLDL)			
Cholesterol Total (Enzymatic Method (cholesterol Oxidase, Esterase, Peroxidase))	210	mg/dL	Both: Desirable: < 200 Both: Borderline High: 200-239 Both: High: > 240
Triglycerides (Enzymatic Method)	195 H	mg/dL	Both: Normal: < 150 Both: Borderline: 150-199 Both: High: 200-499 Both: Very High: > 500
HDL Cholesterol (HDLC) (Direct Method)	37 L	mg/dL	40.0-60.0
Non-HDL Cholesterol	173	-	-
LDL Cholesterol (Calculated)	104.86 H	mg/dL	Both: Optimal: < 100 Both: Near to above optimal: 100-129 Both: Borderline High: 130-159 Both: High: 160-189 Both: Very High: > 190
VLDL Cholesterol (Calculated)	39	mg/dL	0.0-40.0
Cholesterol /HDL Ratio (Calculated)	5.7 H	-	0.0-5.0
Prostate Specific Antigen (PSA)	0.394	ng/mL	Male: Normal: 0-4.0 Male: Hypertrophy and benign prostatic conditions: 4-10 Male: Suspicious of malignancy: > 10.0 * PSA alone should not be used as an absolute indicator of malignancy
THYROID PROFILE (T3, T4, TSH)			
Tri Iodo Thyronine (T3) (Chemiluminescence Immuno Assay (CLIA))	1.10	ng/mL	0.6-1.8
Thyroxine (T4) (Chemiluminescence Immuno Assay (CLIA))	6.38	µg/dl	3.2-12.6



Patient Name : Mr Som Hath Ghosh MRN : 10110000200923 Gender/Age : MALE , 59y (01/01/1964)

TSH (Thyroid Stimulating Hormone)
(Chemiluminescence Immuno Assay (CLIA)) 1.44 μ U/mL 0.4-4.049

LIVER FUNCTION TEST(LFT)

Bilirubin Total (Diazo Method) 0.57 mg/dL 0.2-1.3

Conjugated Bilirubin (Direct) (Modified Diazo Method) 0.2 mg/dL 0.0-0.3

Unconjugated Bilirubin (Indirect) (Dual Wavelength - Reflectance Spectrophotometry) 0.37 mg/dL 0.0-1.1

Total Protein (Biuret Method) 7.8 g/dL 6.3-8.2

Serum Albumin (PCP Dye Binding Method) 4.8 gm/dL 3.5-5.0

Serum Globulin (Calculated) 3 gm/dL 2.0-3.5

Albumin To Globulin (A/G)Ratio (Calculated) 1.6 - 1.0-2.1

SGOT (AST) (UV With PSP) 25 U/L 17.0-59.0

SGPT (ALT) (UV With F5P) 34 U/L <50.0

Alkaline Phosphatase (ALP) (PNPP With AMP Buffer) 67 U/L 38.0-126.0

Gamma Glutamyl Transferase (GGT) (Enzymatic (Gamma Glutamyl Carboxynitrilide)) 18 U/L 15.0-73.0

RENAL PACKAGE - 2 (RFT FASTING)

Fasting Blood Sugar (FBS) (Hexokinase) 124 H mg/dL
ADA standards 2020
=>126 : Diabetes
70 to 99 : Normal
100 to 125 : Pre-diabetes

Blood Urea Nitrogen (BUN) (Enzymatic Method (uricase)) 12.09 mg/dL 9.0-20.0

SERUM CREATININE

Serum Creatinine (Enzymatic Method (hydrolase, Oxidase, Peroxidase)) 0.85 mg/dL 0.66-1.25

Patient Name : Mr Som Nath Ghosh MRN : 10110000200923 Gender/Age : MALE , 59y (01/01/1964)

eGFR (Calculated)	92.3	mL/min/1.73m ²	Indicative of renal impairment : < 60 Note:eGFR is inaccurate for Hemodynamically unstable patients eGFR is not applicable for less than 18 years of age.
Serum Sodium (Ion Selective Electrode Direct (Dry Chemistry))	138	mmol/L	137.0-145.0
Serum Potassium (ION Selective Electrode Direct (Dry Chemistry))	4.97	mmol/L	3.5-5.1
Serum Chloride (ION Selective Electrode Direct (Dry Chemistry))	100	mmol/L	98.0-107.0
Serum Bicarbonate Level	25	mmol/L	22.0-30.0
Serum Calcium (Arsenazo III Dye Binding Method)	8.8	mg/dL	8.4-10.2
Serum Magnesium (Dye Binding Using Methyl Thymol Blue)	1.9	mg/dL	1.6-2.3
Serum Uric Acid (Uricase, UV)	7.1	mg/dL	3.5-8.5
Serum Phosphorus	3.61	mg/dL	2.5-4.5

--End of Report--



Dr. Seema Sivasankaran
MD, DNB
CONSULTANT PATHOLOGIST

Note

- * Abnormal results are highlighted.
- * Results relate to the sample only.
- * Kindly correlate clinically.



Page 3 of 3

Narayana Multispecialty Hospital

(A Unit of Narayana Hrudayalaya Limited; CIN: L85110KA2000PLC027497)

Registered Office: 258/A, Bommasandra Industrial Area, Anekal Taluk, Bangalore 560099

Hospital Address: Basant Health Centre Building, No. 1, 18th Main, Opposite HSR Club, Sector 3

HSR Layout, Bangalore 560102

Tel : +91- 080 7111 2223 | Fax +91- 080 7111 2272 | Email: info.hsr@narayanahealth.org | www.narayanahealth.org

 Appointments
1300-309-0309 (Toll Free)

 Emergencies
97384-97384

DEPARTMENT OF LABORATORY MEDICINE

Final Report

Patient Name : Mr.Som Nath Ghosh MRN : 10110000200923 Gender/Age : MALE , 59y (01/01/1964)

Collected On : 24/01/2023 10:54 AM Received On : 24/01/2023 11:17 AM Reported On : 24/01/2023 01:21 PM

Barcode : B12301240080 Specimen : Serum Consultant : Dr. Niviea C(GENERAL MEDICINE)

Sample adequacy : Satisfactory Visit No : OP-001 Patient Mobile No : 8892814988

BIOCHEMISTRY

Test	Result	Unit	Biological Reference Interval
LIPID PROFILE (CHOL,TRIG,HDL,LDL,VLDL)			
Cholesterol Total (Enzymatic Method (cholesterol Oxidase, Esterase, Peroxidase))	210	mg/dL	Both: Desirable: < 200 Both: Borderline High: 200-239 Both: High: > 240
Triglycerides (Enzymatic Method)	195 H	mg/dL	Both: Normal < 150 Both: Borderline: 150-199 Both: High: 200-499 Both: Very High: > 500
HDL Cholesterol (HDL-C) (Direct Method)	37 L	mg/dL	40.0-60.0
Non-HDL Cholesterol	173	-	-
LDL Cholesterol (Calculated)	104.86 H	mg/dL	Both: Optimal: < 100 Both: Near to above optimal: 100-129 Both: Borderline High: 130-159 Both: High: 160-189 Both: Very High: > 190
VLDL Cholesterol (Calculated)	39	mg/dL	0.0-40.0
Cholesterol /HDL Ratio (Calculated)	5.7 H	-	0.0-5.0
Prostate Specific Antigen (PSA)	0.394	ng/mL	Male: Normal: 0-4.0 Male: Hypertrophy and benign genito urinary conditions: 4-10 Male: Suspicious of malignancy: > 10.0 **PSA alone should not be used as an absolute indicator of malignancy
THYROID PROFILE (T3, T4, TSH)			
Tri Iodo Thyronine (T3) (Chemiluminescence Immuno Assay (CLIA))	1.10	ng/mL	0.6-1.8
Thyroxine (T4) (Chemiluminescence Immuno Assay (CLIA))	6.38	µg/dl	3.2-12.6



Patient Name : Mr Som Nath Ghosh MRN : 10110000200923 Gender/Age : MALE, 59y (01/01/1964)

TSH (Thyroid Stimulating Hormone)
(Chemiluminescence Immuno Assay (CIA)) 1.44 μ U/mL 0.4-4.049

LIVER FUNCTION TEST(LFT)

Bilirubin Total (Diazo Method) 0.57 mg/dL 0.2-1.3

Conjugated Bilirubin (Direct) (Modified Diazo Method) 0.2 mg/dL 0.0-0.5

Unconjugated Bilirubin (Indirect) (Dual Wavelength - Reflectance Spectrophotometry) 0.37 mg/dL 0.0-1.1

Total Protein (Biuret Method) 7.8 g/dL 6.3-8.2

Serum Albumin (PCP Dye Binding Method) 4.8 gm/dL 3.5-5.0

Serum Globulin (Calculated) 3 gm/dL 2.0-3.5

Albumin To Globulin (A/G)Ratio (Calculated) 1.6 - 1.0-2.1

SGOT (AST) (UV With PSP) 25 U/L 17.0-59.0

SGPT (ALT) (UV With PSP) 34 U/L <50.0

Alkaline Phosphatase (ALP) (PNPP With AMP Buffer) 67 U/L 38.0-126.0

Gamma Glutamyl Transferase (GGT) (Enzymatic (Gamma Glutamyl Carboxynitrilide)) 18 U/L 15.0-73.0

RENAL PACKAGE - 2 (RFT FASTING)

Fasting Blood Sugar (FBS) (Hexokinase) 124 H mg/dL
ACA standards 2020
=>125 : Diabetes
70 to 99 : Normal
100 to 125 : Pre-diabetes

Blood Urea Nitrogen (BUN) (Enzymatic Method (uricase)) 12.09 mg/dL 9.0-20.0

SERUM CREATININE

Serum Creatinine (Enzymatic Method (hydrolase, Oxidase, Peroxidase)) 0.85 mg/dL 0.66-1.25

Patient Name : Mr Som Nath Ghosh MRN : 10110000200923 Gender/Age : MALE 59y (01/01/1964)

eGFR (Calculated)	92.3	mL/min/1.73m ²	Indicative of renal impairment : < 60 Note: eGFR is inaccurate for hemodynamically unstable patients eGFR is not applicable for less than 18 years of age.
Serum Sodium (Ion Selective Electrode Direct (Dry Chemistry))	138	mmol/L	137.0-145.0
Serum Potassium (ION Selective Electrode Direct (Dry Chemistry))	4.97	mmol/L	3.5-5.1
Serum Chloride (ION Selective Electrode Direct (Dry Chemistry))	100	mmol/L	98.0-107.0
Serum Bicarbonate Level	25	mmol/L	22.0-30.0
Serum Calcium (Arsezano III Dye Binding Method)	8.8	mg/dL	8.4-10.2
Serum Magnesium (Dye Binding Using Methyl Thymol Blue)	1.9	mg/dL	1.6-2.3
Serum Uric Acid (Uricase, UV)	7.1	mg/dL	3.5-3.5
Serum Phosphorus	3.61	mg/dL	2.5-4.5

--End of Report--

Seema S

Dr. Seema Sivasankaran
 MD, DNB
 CONSULTANT PATHOLOGIST

Note

- * Abnormal results are highlighted.
- * Results relate to the sample only.
- * Kindly correlate clinically.



Page 3 of 3

Narayana Multispeciality Hospital

(A unit of Narayana Health Systems Limited) CIN: L85110KA2000PLC027497

Registered Office: 258/A, Bommasandra Industrial Area, Anekal Taluk, Bangalore 560099

Hospital Address: Basant Health Centre Building, No. 1, 18th Main, Opposite HSR Club, Sector 3

HSR Layout, Bangalore 560102

Tel : +91-080 7111 2223 | Fax +91-080 7111 2272 | Email: info.hsr@narayanahealth.org | www.narayanahealth.org



Appointments
1800-309-0309 (Toll Free)

Emergencies
97384-97384

Patient Name	MR Sem Nath Ghosh	Requested By	Dr. Nivea C
MRN	10110000200923	Procedure DateTime	24-01-2023 13:14
Age/Sex	59Y/Male	Hospital	NH-HSR

CHEST RADIOGRAPH (PA VIEW)

CLINICAL DETAILS: For executive health checkup.

FINDINGS:

- The lung fields and bronchovascular markings appear normal.
- The cardiac size is within normal limits.
- Mediastinum and great vessels are within normal limits.
- Trachea is normal and is central. The hilar shadows are unremarkable.
- The costo-phrenic angles are clear. No evidence of pleural effusion or pneumothorax.
- Mild degenerative changes are noted in the spine.
- Diffuse osteopenia is noted.
- Both the diaphragmatic domes appear normal.

IMPRESSION:

- **No significant abnormality detected.**



Dr Girish D, DMRD, DNB
Associate Consultant

* This is a digitally signed valid document. Reported Date/Time: 24-01-2023 14:39

*This report has been generated from **NH Teleradiology 24/7**, a service of Narayana Health*

-- End of Report --

Page 1 of 1

Narayana Multispeciality Hospital

(A Unit of Narayana Healthcare Limited) CIN: L35110KA2000PLC027497

Registered Office: 258/A, Bommasandra Industrial Area, Anekal Taluk, Bangalore 560099

Hospital Address: Basant Health Centre Building, No. 1, 18th Main, Opposite HSR Club, Sector 3

HSR Layout, Bangalore 560102

Tel: +91- 080 7111 2223 | Fax +91- 080 7111 2272 | Email: info.hsr@narayanahealth.org | www.narayanahealth.org



Appointments
1800-309-0309 (Toll Free)

Emergencies
97384-97384

Patient Name	: Mr. Somnath Ghosh	MRN	: 10110000200923
Age	: 50 Years	Sex	: Male
Referred by	: PKG	Date	: 24-01-2023

ULTRASOUND ABDOMEN & PELVIS

FINDINGS:

Liver is normal in size (15.5 cm). **There is moderate diffuse increase in parenchymal echogenicity.** No intra or extra hepatic biliary duct dilatation. No focal lesions.

Portal vein is normal in course, caliber and shows hepatopetal flow. Hepatic veins and their confluence draining into the IVC appear normal.

CBD is not dilated.

Gallbladder is well distended. There is no evidence of calculus/wall thickening/pericholecystic fluid

Pancreas to the extent visualized, appears normal in size, contour and echogenicity.

Spleen is normal in size (11.3 cm), shape contour and echopattern. No evidence of mass or focal lesions.

Right Kidney is normal in size (measures 9.8 cm in length & 1.8 cm in parenchymal thickness), position, shape and echopattern. Corticomedullary differentiation is maintained. No evidence of calculi or hydronephrosis.

Left Kidney is normal in size (measures 10.6 cm in length & 1.6 cm in parenchymal thickness), position, shape and echopattern. Corticomedullary differentiation is maintained. No evidence of calculi or hydronephrosis. **Simple cortical cyst is seen, measuring 10.1 x 8.2 mm in lower pole.**

Urinary Bladder is well distended. Wall thickness is normal. No evidence of calculi, mass or mural lesion.

Prostate is enlarged in size (vol: 31 cc).

Fluid - There is no ascites or pleural effusion.

IMPRESSION:

- Grade II fatty liver.
- Simple left renal cortical cyst.
- Grade I prostatomegaly.

Dr. Varsha Masarapu, DMRD (DNB)
Consultant Radiologist

Disclaimer

Note: Investigations have their limitations. Solitary pathological/Radiological and other investigations never confirm the final diagnosis. They only help in diagnosing the disease in correlation to clinical symptoms and other related tests. Please interpret accordingly. This report is not for

Narayana Multispeciality Hospital

(A Unit of Narayana Hrudayalaya Limited) CIN: L85110KA2000PLC027497

Registered Office: 258/A, Bommasandra Industrial Area, Anekal Taluk, Bangalore 560099

Hospital Address: Basant Health Centre Building, No. 1, 18th Main, Opposite HSR Club, Sector 3

HSR Layout, Bangalore 560102

Tel: +91- 080 7111 2223 | Fax +91- 080 7111 2272 | Email: info.hsr@narayanahealth.org | www.narayanahealth.org



1800-309-0309 (Toll Free)

Emergencies

97384-97384

ID: 1011000200923 24-01-2023 08:40:33 Status: rhythm Unconfirmed Diagnosis

Name: Mr. Som Nath Ghosh 88 bpm Normal ECG

Age: 58 Years 174 ms

Gender: Male PR Interval: 94 ms

QRS Duration: 372/421 ms

QT/QTc Interval: 377-6/50 deg

P/QRST Axes

OT: Echocardiography

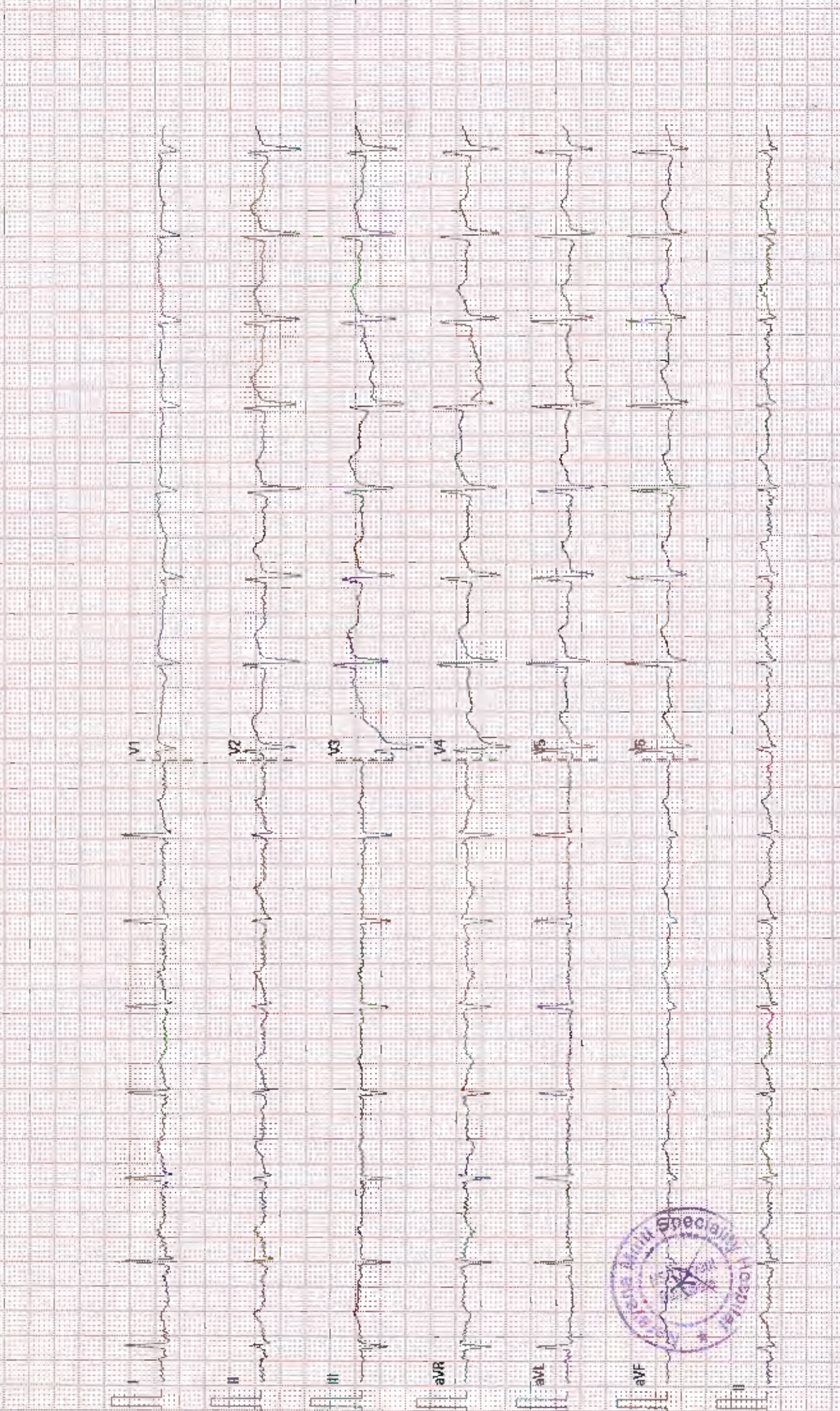

NARAYANA MULTISPECIALITY HOSPITAL - HSR

BANGALORE-560102

Patient Details Date: 24-Jan-23 Time: 10:58 AM
 Name: MR SOM NATH GHOSH ID: 200923
 Age: 58 y Sex: M Height: -- cms. Weight: -- Kg.

Clinical History:

Medications:

Test Details

Protocol: Bruce Pr.MHR: 161 bpm THR: 144 (90% of Pr.MHR) bpm
 Total Exec. Time: 7 m 1 s Max. HR: 157 (98% of Pr.MHR) bpm Max. Mets: 8.00
 Max. BP: 170 / 90 mmHg Max. BP x HR: 26690 mmHg/min Min. BP x HR: 8820 mmHg/min
 Test Termination Criteria: TARGET HR ATTAINED

Protocol Details

Stage Name	Stage Time (min : sec)	Mets	Speed (Km/h)	Grade (%)	Heart Rate (bpm)	Max. BP (mm/Hg)	Max. ST Level (mm)	Max. ST Slope (mV/s)
Supine	0 : 26	1.0	0	0	98	140 / 90	-1.01 aVR	-1.27 aVR
Standing	0 : 2	1.0	0	0	98	140 / 90	-0.51 aVR	0.84 II
1	3 : 0	4.6	2.7	10	125	150 / 90	-0.76 aVR	1.27 II
2	3 : 0	7.0	4	12	150	160 / 90	-0.51 V4	2.11 V2
Peak Ex	1 : 1	8.0	5.4	14	157	160 / 90	-1.01 II	2.11 I
Recovery(1)	1 : 0	1.0	1.6	0	140	170 / 90	-0.76 III	2.53 V2
Recovery(2)	2 : 0	1.0	0	0	112	170 / 90	-0.76 aVR	1.69 III
Recovery(3)	0 : 26	1.0	0	0	107	150 / 90	-1.01 aVR	-1.27 aVR

Interpretation

GOOD EFFORT TOLERANCE
 NORMAL HR AND BP RESPONSE
 NO ANGINA OR ARRHYTHMIAS
 NO SIGNIFICANT ST-T CHANGES NOTED
 IMP : STRESS TEST IS NEGATIVE FOR INDUCIBLE ISCHAEMIA.



Technician
Shobha,

Ref. Doctor: EHC
(Summary Report edited by user)

Doctor: Dr NIVIEA C
Schiller CS-20 V 1.9

COLOUR DOPPLER ECHOCARDIOGRAPHY SCREENING REPORT

NAME :MR SOMNATH GOSH

AGE/SEX: 59 Yrs/male

ID NO :200923

DATE : - 24.01.23

REF BY : DR . GUNDURAO HARSH JOSHI

ECHO WINDOW: SUB OPTIMAL

- **LV FUNCTION: NORMAL**
- **RV FUNCTION :NORMAL** **TAPSE : 20 MM**
- **PA PRESSURE :NORMAL** **LVEF: 55- 60%**
- **CHAMBERS : NORMAL** **PASP:22 MMHG**
- **RWMA : NO RWMA** **HR: 89 BPM (Sinus Rhythm)**

VALVES :

- **MITRAL :NORMAL,TRIVIAL MR** **IAS/IVS : INTACT**
- **AORTIC :NORMAL**
- **TRICUSPID : NORMAL ,TRIVIAL TR**
- **PULMONARY :NORMAL**
- **PULMONARY : NORMAL**

OTHER FINDING :

tVC- 10 mm ,Normal sized , Collapsing well , normal RA pressure.

**Senior consultant cardiologist
Dr Babu Roddy**

**Consultant cardiologist
Dr Gundurao Harsh Joshi**

Done By: K.RAJARAM

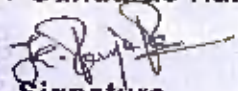
Signature