



# BHAILAL AMIN GENERAL HOSPITAL



ECU Number : 5924                      MR Number : 23215246                      Patient Name: SOUVIK KUMAR DAS  
Age : 33                                      Sex : Male                                      Height : 165  
Weight : 68                                      Ideal Weight : 63                                      BMI : 24.98  
Date : 23/09/2023

Past H/O : DYSLIPIDEMIA SINCE 5 YRS - ROSUVAS10

Present H/O : NO MEDICAL COMPLAINTS AT PRESENT.

Family H/O : MOTHER IS HEALTHY .FATHER EXPIRED WITH CARDIAC ARREST

Habits : NO  
Gen.Exam. : NONE  
B.P : 110/70 mm Hg  
Pulse : 67/MIN REG.  
Others : SPO2 98 %  
C.V.S : NAD  
R.S. : NAD  
Abdomen : NP  
Spleen : NP  
Skin : NAD  
C.S : NAD  
Advice :

For Appointment & Inquiry : 080 69 70 70 70

Bhailal Amin Marg, Gorwa, Vadodara - 390 003



(0265) 677 6222, 255 6222



www.baghospital.com



Patient Name : Mr. SOUVIK KUMAR DAS  
 Gender / Age : Male / 33 Years 10 Months 14 Days  
 MR No / Bill No. : 23215246 / 242023552  
 Consultant : Dr. Manish Mittal  
 Location : OPD

Type : OPD  
 Request No. : 161029  
 Request Date : 23/09/2023 09:58 AM  
 Collection Date : 23/09/2023 10:29 AM  
 Approval Date : 23/09/2023 04:11 PM

**CBC + ESR**

Test	Result	Units	Biological Ref. Range
<b>Haemoglobin.</b>			
Haemoglobin	14.1	gm/dL	13 - 17
Red Blood Cell Count (T-RBC)	4.94	mill/cmm	4.5 - 5.5
Hematocrit (HCT)	42.9	%	40 - 50
Mean Corpuscular Volume (MCV)	86.8	fl	83 - 101
Mean Corpuscular Haemoglobin (MCH)	28.5	pg	27 - 32
MCH Concentration (MCHC)	32.9	%	31.5 - 34.5
Red Cell Distribution Width (RDW-CV)	13.6	%	11.6 - 14
Red Cell Distribution Width (RDW-SD)	43.5	fl	39 - 46
<b>Total Leucocyte Count (TLC)</b>			
Total Leucocyte Count (TLC)	4.96	thou/cmm	4 - 10
<b>Differential Leucocyte Count</b>			
Polymorphs	51	%	40 - 80
Lymphocytes	<b>41</b>	%	20 - 40
Eosinophils	02	%	1 - 6
Monocytes	06	%	2 - 10
Basophils	00	%	0 - 2
Polymorphs (Abs. Value)	2.55	thou/cmm	2 - 7
Lymphocytes (Abs. Value)	2.05	thou/cmm	1 - 3
Eosinophils (Abs. Value)	<b>0.07</b>	thou/cmm	0.2 - 0.5
Monocytes (Abs. Value)	0.24	thou/cmm	0.2 - 1
Basophils (Abs. Value)	0.05	thou/cmm	0.02 - 0.1
Immature Granulocytes	0.2	%	1 - 3 : Borderline > 3 : Significant
<b>Platelet Count</b>			
Platelet Count	186	thou/cmm	150 - 410
Remarks	This is cell counter generated CBC report, Smear review is not done		
ESR	<b>26</b>	mm/1 hr	0 - 10

Test Results are dependent on a number of variables & technical limitations. Hence, it is advised to correlate with clinical findings and other related investigations before any firm opinion is made. Recheck / retest may be requested.

365 Days / 24 Hours Laboratory Services

Home Collection Facility Available  
(Mon To Sat 8:00 am to 5:00 pm)



BHAILAL AMIN  
GENERAL HOSPITAL

📍 Bhaial Amin Marg, Gorwa, Vadodara, Gujarat 390003.

🌐 www.baghospital.com | 📞 : 080 69 70 70 70 | Follow us : 📺 📷

DEPARTMENT OF LABORATORY MEDICINE

Patient Name	: Mr. SOUVIK KUMAR DAS	Type	: OPD
Gender / Age	: Male / 33 Years 10 Months 14 Days	Request No.	: 161029
MR No / Bill No.	: 23215246 / 242023552	Request Date	: 23/09/2023 09:58 AM
Consultant	: Dr. Manish Mittal	Collection Date	: 23/09/2023 10:29 AM
Location	: OPD	Approval Date	: 23/09/2023 04:11 PM

**CBC + ESR**

Immature Granulocyte (IG) count is a useful early marker of infection or inflammation, even when other markers are normal. It is an early and rapid discrimination of bacterial from viral infections. It is also increased in patients on steroid therapy / chemotherapy or haematological malignancy. High IG is always pathological; except in pregnancy and neonates of < 7 days.  
Method : HB by Non-Cyanide Hemoglobin analysis method. HCT by RBC pulse height detection method. RBC, TLC & PLC are by Particle Count by Electrical Impedance in Cell Counter. Optical Platelets by Fluorescent + Laser Technology. MCV, MCH, MCHC, RDW (CV & SD) are calculated parameter. DLC by Flowcytometry method using semi-conductor Laser+Smear verification. ESR on Ves metic 20, comparable to Westergrens method and in accordance to ICSH reference method.

---- End of Report ----

Dr. Ameer Soni  
MD (Path)

Test Results are dependent on a number of variables & technical limitations. Hence, it is advised to correlate with clinical findings and other related investigations before any firm opinion is made. Recheck / retest may be requested.

365 Days / 24 Hours Laboratory Services

Home Collection Facility Available  
(Mon To Sat 8:00 am to 5:00 pm)



BHAILAL AMIN  
GENERAL HOSPITAL

📍 Bhailal Amin Marg, Gorwa, Vadodara, Gujarat 390003.

🌐 www.baghospital.com | 📞 : 080 69 70 70 70 | Follow us : 📱 📺

DEPARTMENT OF LABORATORY MEDICINE

Patient Name : Mr. SOUVIK KUMAR DAS  
Gender / Age : Male / 33 Years 10 Months 14 Days  
MR No / Bill No. : 23215246 / 242023552  
Consultant : Dr. Manish Mittal  
Location : OPD

Type : OPD  
Request No. : 161029  
Request Date : 23/09/2023 09:58 AM  
Collection Date : 23/09/2023 10:20 AM  
Approval Date : 23/09/2023 04:03 PM

**Haematology**

<u>Test</u>	<u>Result</u>	<u>Units</u>	<u>Biological Ref. Range</u>
<b>Blood Group</b>			
ABO system	O		
Rh system.	Positive		

By Gel Technology / Tube Agglutination Method

Note :

- This blood group has been done with new sensitive Gel Technology using both Forward and Reverse Grouping Card with Autocontrol
- This method check's group both on Red blood cells and in Serum for "ABO" group.

--- End of Report ---

Dr. Ameer Soni  
MD (Path)

Test Results are dependent on a number of variables & technical limitations. Hence, it is advised to correlate with clinical findings and other related investigations before any firm opinion is made. Recheck / retest may be requested.

365 Days / 24 Hours Laboratory Services

Home Collection Facility Available  
(Mon To Sat 8:00 am to 5:00 pm)



BHAILAL AMIN  
GENERAL HOSPITAL

📍 Bhaival Amin Marg, Gorwa, Vadodara, Gujarat 390003.

🌐 www.baghospital.com | 📞 : 080 69 70 70 70 | Follow us : 📱 📺

DEPARTMENT OF LABORATORY MEDICINE

Patient Name : Mr. SOUVIK KUMAR DAS  
Gender / Age : Male / 33 Years 10 Months 14 Days  
MR No / Bill No. : 23215246 / 242023552  
Consultant : Dr. Manish Mittal  
Location : OPD

Type : OPD  
Request No. : 161029  
Request Date : 23/09/2023 09:58 AM  
Collection Date : 23/09/2023 10:29 AM  
Approval Date : 23/09/2023 03:06 PM

**Fasting Plasma Glucose**

Test	Result	Units	Biological Ref. Range
<i>Fasting Plasma Glucose</i>			
Fasting Plasma Glucose	83	mg/dL	70 - 110
Post Prandial 2 Hr. Plasma Glucose	107	mg/dL	70 - 140

By Hexokinase method on RXL Dade Dimension

--- End of Report ---

Dr. Ameer Soni  
MD (Path)

Test Results are dependent on a number of variables & technical limitations. Hence, it is advised to correlate with clinical findings and other related investigations before any firm opinion is made. Recheck / retest may be requested.



Patient Name : Mr. SOUVIK KUMAR DAS Type : OPD  
 Gender / Age : Male / 33 Years 10 Months 14 Days Request No. : 161029  
 MR No / Bill No. : 23215246 / 242023552 Request Date : 23/09/2023 09:58 AM  
 Consultant : Dr. Manish Mittal Collection Date : 23/09/2023 10:29 AM  
 Location : OPD Approval Date : 23/09/2023 03:06 PM

**HbA1c (Glycosylated Hb)**

Test	Result	Units	Biological Ref. Range
<b>HbA1c (Glycosylated Hb)</b>			
Glycosylated Hemoglobin (HbA1c)	5.0	%	
estimated Average Glucose (e AG) *	96.8	mg/dL	

(Method:

By Automated HPLC analyser on D-10 Biorad. NGSP Certified, US-FDA approved, Traceable to IFCC reference method.

\* Calculated valued for past 60 days, derived from HbA1c %, based on formula recommended by the A1c - Derived Average Glucose study from ADA and EASD funded The ADAG trial.

Guidelines for Interpretation:

Indicated Glycemic control of previous 2-3 months

HbA1c%	e AG (mg/dl)	Glycemic control
> 8	> 183	Action suggested...High risk of developing long-term complications. Action suggested, depends on individual patient circumstances
7 - 8	154 - 183	Good
< 7	< 154	Goal...Some danger of hypoglycemic reaction in type I Diabetics. Some Glucose intolerant individuals and Sub-Clinical diabetics may demonstrate (elevated) HbA1c in this area.
6 - 7	126 - 154	Near Normal
< 6	< 126	Nondiabetic level)

--- End of Report ---

Dr. Ameet Soni  
MD (Path)



Patient Name : Mr. SOUVIK KUMAR DAS  
 Gender / Age : Male / 33 Years 10 Months 14 Days  
 MR No / Bill No. : 23215246 / 242023552  
 Consultant : Dr. Manish Mittal  
 Location : OPD

Type : OPD  
 Request No. : 161029  
 Request Date : 23/09/2023 09:58 AM  
 Collection Date : 23/09/2023 10:29 AM  
 Approval Date : 23/09/2023 03:06 PM

**Complete Lipid Profile**

Test	Result	Units	Biological Ref. Range
<b>Complete Lipid Profile</b>			
Appearance	Clear		
Triglycerides	<b>180</b>	mg/dL	1 - 150
<i>(By Lipase / Glycerol dehydrogenase on RXL Dade Dimension)</i>			
<i>&lt; 150 Normal</i>			
<i>150-199 Borderline High</i>			
<i>200-499 High</i>			
<i>&gt; 499 Very High</i>			
Total Cholesterol	<b>223</b>	mg/dL	1 - 200
<i>(By enzymatic colorimetric method on RXL Dade Dimension)</i>			
<i>&lt;200 mg/dL - Desirable</i>			
<i>200-239 mg/dL - Borderline High</i>			
<i>&gt; 239 mg/dL - High</i>			
HDL Cholesterol	47	mg/dL	40 - 60
<i>(By Direct homogenous technique, modified enzymatic non-immunological method on RXL Dade Dimension)</i>			
<i>&lt; 40 Low</i>			
<i>&gt; 60 High</i>			
Non HDL Cholesterol (calculated)	176	mg/dL	1 - 130
<i>(Non- HDL Cholesterol)</i>			
<i>&lt; 130 Desirable</i>			
<i>139-159 Borderline High</i>			
<i>160-189 High</i>			
<i>&gt; 191 Very High</i>			
LDL Cholesterol	<b>146</b>	mg/dL	1 - 100
<i>(By Direct homogenous technique, modified enzymatic non-immunological method on RXL Dade Dimension)</i>			
<i>&lt; 100 Optimal</i>			
<i>100-129 Near / above optimal</i>			
<i>130-159 Borderline High</i>			
<i>160-189 High</i>			
<i>&gt; 189 Very High</i>			
VLDL Cholesterol (calculated)	36	mg/dL	12 - 30
LDL Ch. / HDL Ch. Ratio	3.11		2.1 - 3.5
T. Ch./HDL Ch. Ratio	4.74		3.5 - 5
<i>(Recent NECP / ATP III Guidelines / Classification (mg/dl) :)</i>			

---- End of Report ----

Dr. Ameet Soni  
MD (Path)



Patient Name : Mr. SOUVIK KUMAR DAS  
 Gender / Age : Male / 33 Years 10 Months 14 Days  
 MR No / Bill No. : 23215246 / 242023552  
 Consultant : Dr. Manish Mittal  
 Location : OPD

Type : OPD  
 Request No. : 161029  
 Request Date : 23/09/2023 09:58 AM  
 Collection Date : 23/09/2023 10:29 AM  
 Approval Date : 23/09/2023 03:08 PM

**Liver Function Test (LFT)**

Test	Result	Units	Biological Ref. Range
<b>Bilirubin</b>			
Bilirubin - Total	0.84	mg/dL	0 - 1
Bilirubin - Direct	0.16	mg/dL	0 - 0.3
Bilirubin - Indirect	0.68	mg/dL	0 - 0.7
<i>(By Diazotized sulfanilic acid on RXL Dade Dimension.)</i>			
Aspartate Aminotransferase (SGOT/AST)	<b>48</b>	U/L	15 - 40
<i>(By IFCC UV kinetic method on RXL Dade Dimension.)</i>			
Alanine Aminotransferase (SGPT/ALT)	<b>159</b>	U/L	16 - 63
<i>(By IFCC UV kinetic method on RXL Dade Dimension.)</i>			
Alkaline Phosphatase	68	U/L	53 - 128
<i>(BY PNPP AMP method on RXL Dade Dimension.)</i>			
Gamma Glutamyl Transferase (GGT)	74	U/L	15 - 85
<i>(By IFCC method on RXL Dade Dimension.)</i>			
<b>Total Protein</b>			
Total Proteins	<b>8.23</b>	gm/dL	6.4 - 8.2
Albumin	4.39	gm/dL	3.4 - 5
Globulin	3.84	gm/dL	3 - 3.2
A : G Ratio	1.14		1.1 - 1.6
<i>(By Biuret endpoint and Bromocresol purple method on RXL Dade Dimension.)</i>			

---- End of Report ----

Dr. Ameer Soni  
MD (Path)





Patient Name : Mr. SOUVIK KUMAR DAS  
 Gender / Age : Male / 33 Years 10 Months 14 Days  
 MR No / Bill No. : 23215246 / 242023552  
 Consultant : Dr. Manish Mittal  
 Location : OPD

Type : OPD  
 Request No. : 161029  
 Request Date : 23/09/2023 09:58 AM  
 Collection Date : 23/09/2023 10:29 AM  
 Approval Date : 23/09/2023 03:06 PM

**Renal Function Test (RFT)**

Test	Result	Units	Biological Ref. Range
Urea (By Urease Kinetic method on RXL Dade Dimension)	22	mg/dL	10 - 45
Creatinine (By Modified Kinetic Jaffe Technique)	0.91	mg/dL	0.9 - 1.3
Estimate Glomerular Filtration rate (Ref. range : > 60 ml/min for adults between age group of 18 to 70 yrs. EGFR Calculated by IDMS Traceable MDRD Study equation. Reporting of eGFR can help facilitate early detection of CKD. By Modified Kinetic Jaffe Technique)	More than 60		
Uric acid (By Uricase / Catalase method on RXL Siemens)	6.4	mg/dL	3.4 - 7.2

— End of Report —

Dr. Ameer Soni  
MD (Path)



Patient Name : Mr. SOUVIK KUMAR DAS  
 Gender / Age : Male / 33 Years 10 Months 14 Days  
 MR No / Bill No. : 23215246 / 242023552  
 Consultant : Dr. Manish Mittal  
 Location : OPD

Type : OPD  
 Request No. : 161029  
 Request Date : 23/09/2023 09:58 AM  
 Collection Date : 23/09/2023 10:29 AM  
 Approval Date : 23/09/2023 03:06 PM

**Thyroid Hormone Study**

Test	Result	Units	Biological Ref. Range
------	--------	-------	-----------------------

Triiodothyronine (T3)	1.18	ng/ml	
-----------------------	------	-------	--

(Done by 4th generation electrochemiluminescence based method on automated immunoassay / Cobas e 411.)

Reference interval (ng/ml)

1 - 3 days : 0.1 - 7.4  
 1-11 months : 0.1 - 2.45  
 1-5 years : 0.1 - 2.7  
 6-10 years : 0.9 - 2.4  
 11-15 years : 0.8 - 2.1  
 16-20 years : 0.8 - 2.1  
 Adults (20 - 50 years) : 0.7 - 2.0  
 Adults (> 50 years) : 0.4 - 1.8  
 Pregnancy (in last 5 months) : 1.2 - 2.5

( Reference : Tietz - Clinical guide to laboratory test, 4th edition ))

Thyroxine (T4)	7.66	mcg/dL	
----------------	------	--------	--

(Done by 4th generation electrochemiluminescence based method on automated immunoassay / Cobas e 411.)

Reference interval (mcg/dL)

1 - 3 days : 11.8 - 22.6  
 1-2 weeks : 9.8 - 16.6  
 1 - 4 months : 7.2 - 14.4  
 4 - 12 months : 7.8 - 16.5  
 1-5 years : 7.3 - 15.0  
 5 - 10 years : 6.4 - 13.3  
 10 - 20 years : 5.6 - 11.7  
 Adults / male : 4.6 - 10.5  
 Adults / female : 5.5 - 11.0  
 Adults (> 60 years) : 5.0 - 10.7

( Reference : Tietz - Clinical guide to laboratory test, 4th edition ))

Thyroid Stimulating Hormone (US-TSH)	3.41	microIU/ml	
--------------------------------------	------	------------	--

(Done by 4th generation electrochemiluminescence based method on automated immunoassay / Cobas e 411.)

Reference interval (microIU/ml)

Infants (1-4 days) : 1.0 - 39  
 2-20 weeks : 1.7 - 9.1  
 5 months - 20 years : 0.7 - 6.4  
 Adults (21 - 54 years) : 0.4 - 4.2  
 Adults (> 55 years) : 0.5 - 8.9

Pregnancy :

1st trimester : 0.3 - 4.5  
 2nd trimester : 0.5 - 4.6  
 3rd trimester : 0.8 - 5.2

( Reference : Tietz - Clinical guide to laboratory test, 4th edition ))

— End of Report —

Dr. Ameer Soni  
MD (Path)



Patient Name : Mr. SOUVIK KUMAR DAS  
 Gender / Age : Male / 33 Years 10 Months 14 Days  
 MR No / Bill No. : 23215246 / 242023552  
 Consultant : Dr. Manish Mittal  
 Location : OPD

Type : OPD  
 Request No. : 161029  
 Request Date : 23/09/2023 09:58 AM  
 Collection Date : 23/09/2023 10:29 AM  
 Approval Date : 23/09/2023 04:03 PM

**Urine routine analysis (Auto)**

Test	Result	Units	Biological Ref. Range
<b>Physical Examination</b>			
Quantity	40	mL	
Colour	Pale Yellow		
Appearance	Clear		
<b>Chemical Examination (By Reagent strip method)</b>			
pH	6.0		
Specific Gravity	<=1.005		
Protein	Negative	gm/dL	0 - 5
Glucose	Negative	mg/dL	0 - 5
Ketones	Negative		0 - 5
Bilirubin	Negative		Negative
Urobilinogen	Negative		Negative (upto 1)
Blood	Negative		Negative
Leucocytes	Negative		Negative
Nitrite	Negative		Negative
<b>Microscopic Examination (by Microscopy after Centrifugation at 2000 rpm for 10 min or on fully automated Sysmex urine sedimentation analyzer UF4000)</b>			
Red Blood Cells	0 - 1	/hpf	0 - 2
Leucocytes	0 - 1	/hpf	0 - 5
Epithelial Cells	0 - 1	/hpf	0 - 5
Casts	Nil	/lpf	Nil
Crystals	Nil	/hpf	Nil
Mucus	Absent	/hpf	Absent
Organism	Absent		

---- End of Report ----

Dr. Ameer Soni  
MD (Path)



**BHAILAL AMIN**  
GENERAL HOSPITAL

ESTD. 1964  
Bhailal Amin Marg, Gorwa, Vadodara, Gujarat 390003.

www.baghospital.com | 0265-677 6222, 255 6222 | Follow us : f @

**DEPARTMENT OF DIAGNOSTIC RADIOLOGY**

**ADVANCED DIGITAL SOLUTIONS**

- Computer Radiography
- Ultra Sensitive Colour Doppler
- Ultra High Resolution Sonography
- Multi-Detector CT Scan
- Mammography
- Interventional Radiology
- Digital Subtraction Angiography
- Foetal Echocardiography
- Echocardiography

Patient No. : 23215246      Report Date : 23/09/2023  
Request No. : 190081934      23/09/2023 9.58 AM  
Patient Name : Mr. SOUVIK KUMAR DAS  
Gender / Age : Male / 33 Years 10 Months 14 Days

**X-Ray Chest AP**

Both lung fields are clear.  
Both costophrenic sinuses appear clear.  
Heart size is normal.  
Hilar shadows show no obvious abnormality.  
Aorta is normal.

• ULTRA SONOGRAPHY CANNOT DETECT ALL ABNORMALITIES  
• NOT VALID FOR MEDICO-LEGAL PURPOSES  
• CLINICAL CORRELATION RECOMMENDED

**Dr. Priyanka Patel, MD.**  
Consultant Radiologist





**BHAILAL AMIN**  
GENERAL HOSPITAL

📍 Bhailal Amin Marg, Gorwa, Vadodara, Gujarat 390003.

🌐 www.baghospital.com | ☎ 0265-677 6222, 255 6222 | Follow us : f @

**DEPARTMENT OF DIAGNOSTIC RADIOLOGY**

**ADVANCED DIGITAL SOLUTIONS**

Computer Radiography

Ultra Sensitive Colour Doppler

Ultra High Resolution Sonography

Multi-Detector CT Scan

Mammography

Interventional Radiology

Digital Subtraction Angiography

Foetal Echocardiography

Echocardiography

Patient No. : 23215246 Report Date : 23/09/2023

Request No. : 190081836 23/09/2023 9.58 AM

Patient Name : **Mr. SOUVIK KUMAR DAS**

Gender / Age : Male / 33 Years 10 Months 14 Days

**USG : Screening for Abdomen (excluding Pelvis) Or Upper Abdomen**

**Liver is normal in size and increased in echopattern. No mass lesion identified. The hepatic veins are clear and patent. PV patent. No dilated IHBR.**

Gall bladder is well distended and shows no obvious abnormality. Common bile duct is not dilated.

Pancreas shows no obvious abnormality. Tail obscured.

Spleen is normal size and echopattern. small splenanculus is seen in lower pole of spleen.

Both kidneys are normal in shape and position. Normal echogenicity and cortico medullary differentiation is noted. No hydronephrosis or mass lesion seen.

No ascites.

**COMMENT:**

- **Fatty liver Grade- I.**
- **No other abnormality.**

• ULTRA SONOGRAPHY CANNOT DETECT ALL ABNORMALITIES  
• NOT VALID FOR MEDICO-LEGAL PURPOSES  
• CLINICAL CORRELATION RECOMMENDED

**Dr. Ravij Patel, M.D**  
Consultant Radiologist



Patient No. : 23215246      Report Date : 23/09/2023  
Request No. : 190081865      23/09/2023 9.58 AM  
Patient Name : **Mr. SOUVIK KUMAR DAS**  
Gender / Age : Male / 33 Years 10 Months 14 Days

**Echo Color Doppler**

MITRAL VALVE : NORMAL, NO MR, NO MS  
AORTIC VALVE : TRILEAFLET, NO AR, NO AS  
TRICUSPID VALVE : NORMAL, NO TR, NO PAH  
PULMONARY VALVE : NORMAL  
LEFT ATRIUM : NORMAL  
AORTA : NORMAL  
LEFT VENTRICLE : NORMAL LV SIZE AND SYSTOLIC FUNCTION LVEF -- 65%, NO  
RESTING REGIONAL WALL MOTION ABNORMALITY  
RIGHT ATRIUM : NORMAL  
RIGHT VENTRICLE : NORMAL  
I.V.S. : INTACT  
I.A.S. : INTACT  
PULMONARY ARTERY : NORMAL  
PERICARDIUM : NORMAL  
  
COLOUR/DOPPLER FLOW MAPPING : NO MR // AR // TR, NO PAH

**FINAL CONCLUSION:**

1. NORMAL SIZED ALL CARDIAC CHAMBERS, NO LVH
2. NORMAL LV SYSTOLIC FUNCTION, LVEF --65%
3. NO RESTING REGIONAL WALL MOTION ABNORMALITY
4. NORMAL ALL CARDIAC VALVES, NO MITRAL // AORTIC STENOSIS
5. NORMAL DIASTOLIC FUNCTION
6. NORMAL RIGHT HEART SIZE AND RV PRESSURES
7. NO PERICARDIAL EFFUSION, CLOT OR VEGETATION SEEN, SR+.

  
Dr. V. C. CHAUHAN, M.D., CARD.

Name: Mr. Souvik Kumar Das  
Patient ID: EGU/23215246

23.09.2023 13:08:29  
Standard 12-Lead

BHAIJAL AMIN GENERAL HOSPITAL

Age: 033Y  
Gender: Male  
Ref. phys:

Patemaker: Unknown

Remark:

HR: 69 bpm  
RR: 86.7 ms  
P: 101 ms  
PR: 150 ms  
P axis: 53°  
QRS axis: 86°  
T axis: 49°  
QR: 97 ms  
QT: 374 ms  
QTcB: 402 ms

Unconfirmed report

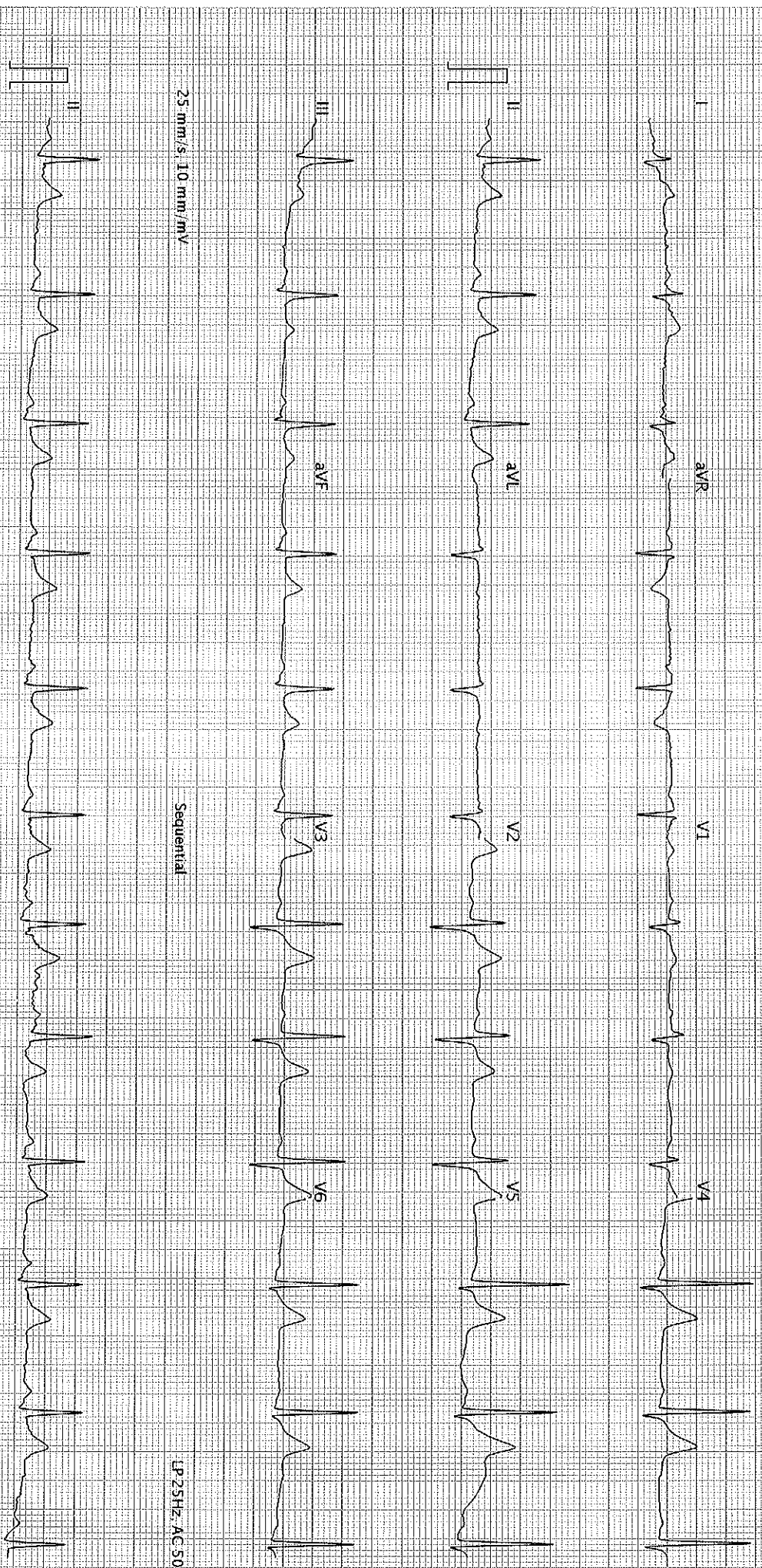

25 mm/s, 10 mm/mV

Sequential

LP 25Hz, AC 50Hz

25 mm/s, 10 mm/mV

LP 25Hz, AC 50Hz

AT 102 G2 1.2.0 (1080 011030)

BHAIJAL AMIN GENERAL HOSPITAL - Printed on 23-09-2023 13:10:58

SCHILLER

Part No.2.157048M

4 0123

X.83

page 1 of 1

Name: Mr. Souvik Kumar Das -  
Patient ID: ECU/23215246

23.09.2023 13:08:29  
Standard 12-Lead

BHAILAL AMIN GENERAL HOSPITAL

Age: 033Y  
Gender: Male  
Ref: phys.

Pacemaker: Unknown

HR 69 bpm  
RR 86.7 ms  
P 101 ms  
PR 150 ms  
QRS axis 53°  
QRS axis 86°  
T axis 49°  
QTcB 97 ms  
QTcB 374 ms  
QTcB 402 ms

Unconfirmed report

Remark:

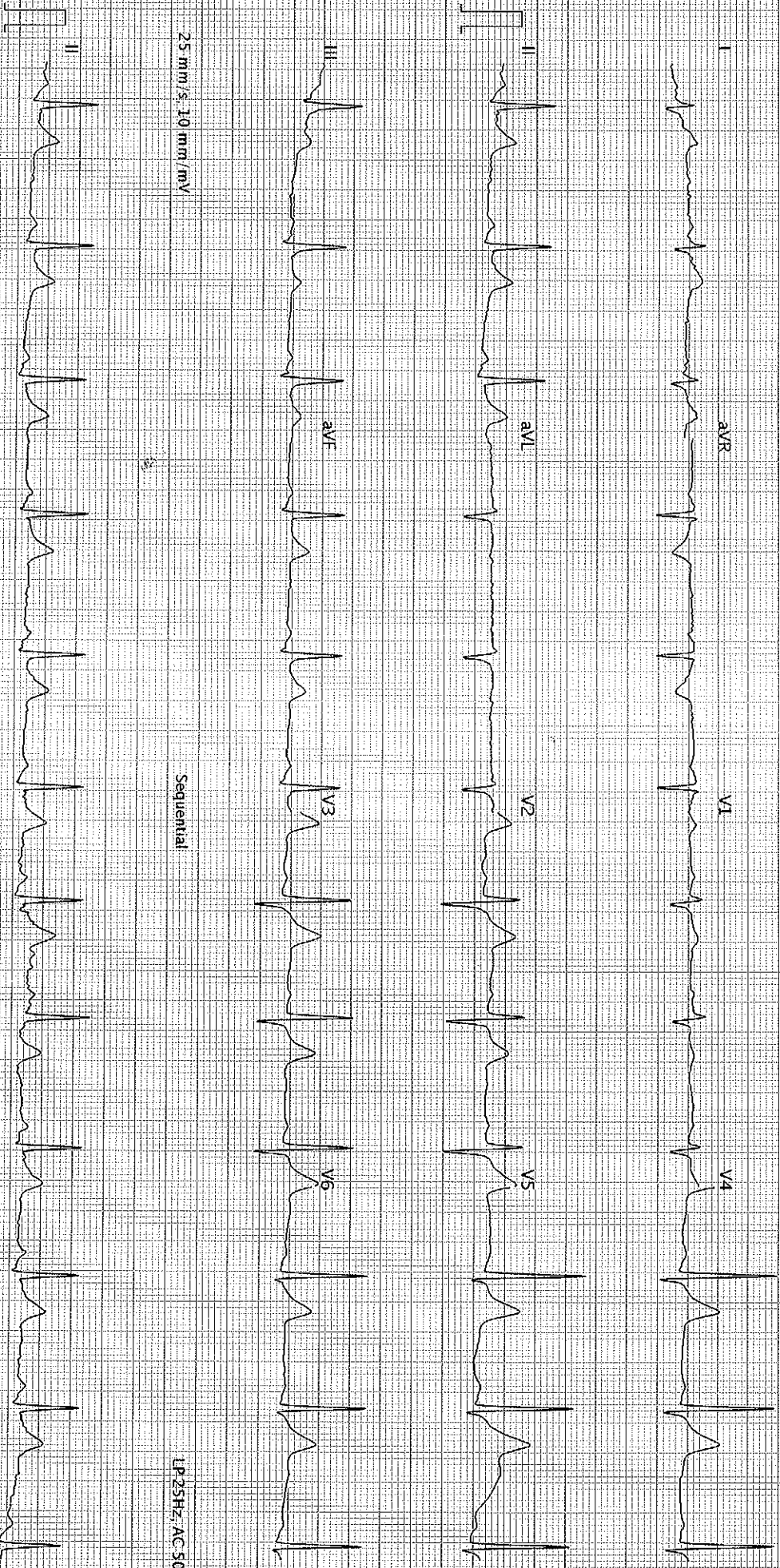

25 mm/s, 10 mm/mV

Sequential

LP 25Hz, AC 50Hz

25 mm/s, 10 mm/mV

TP 25Hz, AC 50Hz

AT-102-G2-12-0 (1080-011030)

BHAILAL AMIN GENERAL HOSPITAL - Printed on 23.09.2023 13:08:23

Page 1 of 1

SCHILLER

Part No.2.157048M

←← 0123

K8D