

Dr. Vandana G. Powar M.B.B.S., D.C.P.
Consultant Pathologist



PARTH
PATHOLOGY LABORATORY
(Computerised)

LAB - Shop No. 7, "Diwan Towers" Mangalwar Peth, Near Mirajkar Tikti, Opp. Nutan Marathi
High School, Kolhapur. Mob. 9158529408, 9422047480, 9921285167

DATE - 18/02/2023

PATIENT NAME - Ganesh Gaikwad

AGE - 37Y/MALE

HEIGHT - 159cm

WEIGHT - 65kg

BLOOD PRESSURE - 114/84 mmHg

PULSES - 82/ Min

FIT TO PERFORM TO ALL DUTIES

Dr. Vandana G. Powar

M.B.B.S., D.C.P.

Reg No. 68137

PATHOLOGIST



DR. VANDANA POWAR
M.B.B.S., D.C.P.

All Biochemistry Tests Done By Computerised Auto Analyser

HAEMATOLOGY | CLINICAL PATHOLOGY | BIOCHEMISTRY | SEROLOGY | MICROBIOLOGY | HISTOPATHOLOGY

24 Hours Emergency Service

Home Service Available

आयकर विभाग
INCOME TAX DEPARTMENT

भारत सरकार
GOVT. OF INDIA

GANESH H GAIKWAD
HARISHCHANDRA GAIKWAD

04/05/1985
Permanent Account Number

ARDPG4280G

Ganesh
Signature

31032009

Ganesh



Dr. Vandana G. Powar
M.B.S.S., D.C.P.
Reg. No. 68137



NAME : MR. GANESH GAIKWAD
REF BY : Dr. MEDIWHEEL LIFE INS

DATE: 18/02/2023 PT.NO. : 205 18022
AGE : 37. Yrs. SEX : M

HAEMOGRAM WITH INDICES

Test	Result	Units	Normal Range
Haemoglobin	- 13.6	g/dl	14-18
RBC Count	- 5.05	millions / cu-mm	4.5 - 6.5
PCV	- 43.5	%	40 - 54
MCV	- 86.1	fL	80 - 96
MCH	- 26.9	Pg	27 - 33
MCHC	- 31.3	gm/dl	33 - 36
RDW CV	- 12.3	%	11.0 - 14.5
WBC Count	- 8700	/cumm	4000 - 11000
Neutrophils	- 58	%	40 - 75
Lymphocytes	- 37	%	20 - 40
Eosinophils	- 03	%	1 - 6
Monocytes	- 02	%	2-10
Basophils	- 00	%	0 - 1
Platelet Count	- 257000	/ul	150000 - 450000
MPV	- 9.4	fL	7.4 - 10.4
PDW	- 11.2	%	8-12
P-LCR	- 21.0	%	15-35
E.S.R.	- 10	mm at 1hr	0-10
(By Wintrobe Method)			
RBC Morphology	- Normochromic, Normocytic.		
WBC Morphology	- Within Normal Limits		
Platelets	- Adequate		
* Blood group	- 'B' Rh Positive		

Histogram

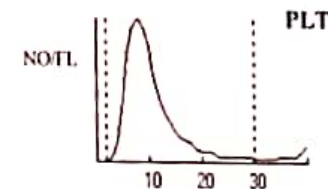
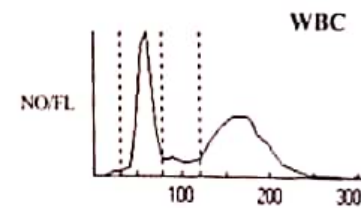
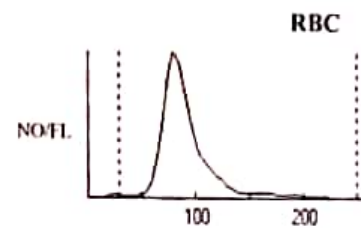

Dr. Vandana G. Powar
M.B.B.S., D.C.P.

Reg. No. 68137

PATHOLOGIST



DR. VANDANA POWAR
M.B.B.S., D.C.P.

All Biochemistry Tests Done By Computerised Auto Analyser

HAEMATOLOGY | CLINICAL PATHOLOGY | BIOCHEMISTRY | SEROLOGY | MICROBIOLOGY | HISTOPATHOLOGY

24 Hours Emergency Service

Home Service Available

Dr. Vandana G. Powar M.B.B.S., D.C.P.
Consultant Pathologist



PARTH
PATHOLOGY LABORATORY
(Computerised)

Shop No. 7, "Diwan Towers" Mangalwar Peth, Near Mirajkar Tikli, Opp. Nutan Marathi
High School, Kolhapur. Mob. 9158529408, 9422047480, 9921285167

PT.NAME : MR. GANESH GAIKWAD
REF. BY : DR. MEDIWHEEL LIFE INS

DATE : 18/02/2023
AGE : 37 Yrs. SEX : M
PT.NO. : 205 180223

BIOCHEMISTRY TEST REPORT

			<u>Normal Range</u>
Fasting Plasma Glucose	: 108.5	mg/dl	60-110 mg/dl
2 Hrs. Plasma Glucose	: 132.5	mg/dl	90-140 mg/dl
S. Creatinine	: 1.1	mg/dl	0.7 - 1.4 mg/dl
Blood Urea	: 30.2	mg/dl	12-42 mg/dl
Blood Urea Nitrogen	: 14.11	mg/dl	5 - 21 mg/dl
S. Uric acid	: 4.5	mg/dl	3.5 -7.2 mg/dl

Dr. Vandana G. Powar
M.B.B.S., D.C.P.

Reg. No. 68137

PATHOLOGIST

DR. VANDANA POWAR
M.B.B.S., D.C.P.



All Biochemistry Tests Done By Computerised Auto Analyser

HAEMATOLOGY | CLINICAL PATHOLOGY | BIOCHEMISTRY | SEROLOGY | MICROBIOLOGY | HISTOPATHOLOGY

24 Hours Emergency Service

Home Service Available

Dr. Vandana G. Powar M.B.B.S., D.C.P.
Consultant Pathologist



PARTH
PATHOLOGY LABORATORY
(Computerised)

Shop No. 7, "Diwan Towers" Mangalwar Peth, Near Mirajkar Tikti, Opp. Nutan Marathi
High School, Kolhapur. Mob. 9158529408, 9422047480, 9921285167

PT.NAME : MR. GANESH GAIKWAD
REF. BY : DR. MEDIWHEEL LIFE INS

DATE : 18/02/2023
AGE : 37 Yrs. SEX : M
PT.NO. : 205 180223

BIOCHEMISTRY TEST REPORT

			<u>Normal Range</u>
CHOLESTEROL	: 165.9	mg/dl	0-250 mg/dl
HDL Cholesterol	: 35.1	mg/dl	30 - 70 mg/dl
S. Triglycerides	: 92.5	mg/dl	0-170 mg/dl
LDL Cholesterol	: 112.3	mg/dl	60 - 150 mg/dl
TC/HDLC Ratio	: 4.7		0 - 5
LDLC/HDLC Ratio	: 3.2		2.5 - 3.5



Dr. Vandana G. Powar
M.B.B.S., D.C.P.
Reg. No. 68137

PATHOLOGIST

DR. VANDANA POWAR
M.B.B.S., D.C.P.

All Biochemistry Tests Done By Computerised Auto Analyser

HAEMATOLOGY | CLINICAL PATHOLOGY | BIOCHEMISTRY | SEROLOGY | MICROBIOLOGY | HISTOPATHOLOGY

24 Hours Emergency Service

Home Service Available

Dr. Vandana G. Powar M.B.B.S., D.C.P.
Consultant Pathologist



PARTH
PATHOLOGY LABORATORY
(Computerised)

Shop No. 7, "Diwan Towers" Mangalwar Peth, Near Mirajkar Tikti, Opp. Nutan Marathi
High School, Kolhapur. Mob. 9158529408, 9422047480, 9921285167

PT.NAME : MR. GANESH GAIKWAD
REF. BY : DR. MEDIWHEEL LIFE INS

DATE : 18/02/2023
AGE : 37 Yrs. SEX : M
PT.NO. : 205 180223

BIOCHEMISTRY TEST REPORT

			Normal Range
S. Bilirubin (Total)	: 0.72	mg/dl	0 - 1.0 mg/dl
S. Bilirubin (Direct)	: 0.21	mg/dl	0 - 0.25 mg/dl
S. Bilirubin (Indirect)	: 0.51	mg/dl	0 - 0.75 mg/dl
S.G.O.T	: 25.9	IU/L	5-40 IU/L
S.G.P.T	: 14.7	IU/L	5-40 IU/L
S. Alkaline Phosphatase	: 103.4	IU/L	37 - 147 IU/L
Total Proteins	: 7.2	g/dl	6.6 - 8.3 g/dl
S. Albumin	: 3.6	g/dl	3.5 - 5.0 g/dl
S. Globulin	: 3.6	g/dl	1.5 - 3 g/dl
A/G Ratio	: 1.0 : 1		0.90 - 2.00



Dr. Vandana G. Powar
M.B.B.S., D.C.P.
Reg. No. 68137

PATHOLOGIST

DR. VANDANA POWAR
M.B.B.S., D.C.P.

All Biochemistry Tests Done By Computerised Auto Analyser

HAEMATOLOGY | CLINICAL PATHOLOGY | BIOCHEMISTRY | SEROLOGY | MICROBIOLOGY | HISTOPATHOLOGY

24 Hours Emergency Service

Home Service Available

Dr. Vandana G. Powar M.B.B.S., D.C.P.
Consultant Pathologist



PARTH
PATHOLOGY LABORATORY
(Computerised)

Shop No. 7, "Diwan Towers" Mangalwar Peth, Near Mirajkar Tikli, Opp. Nutan Marathi
High School, Kolhapur. Mob. 9158529408, 9422047480, 9921285167

PT.NAME : MR. GANESH GAIKWAD
REF. BY : DR. MEDIWHEEL LIFE INS

DATE : 18/02/2023
AGE : 37 Yrs. SEX : M
PT.NO. : 205 180223

REPORT ON % GLYCOHAEMOGLOBIN OF BLOOD

% Glycohaemoglobin of blood : 5.5 %
Estimated mean blood glucose : 111.2 mg/dl

(Reference For Guideline)

- < 6.0 - Normal
- 6.0 - 7.0% - Good Control
- 7.0 - 8.0% - Fair Control
- 8.0-10.0% - Unsatisfactory control
- >10.0% - Poor control

Dr. Vandana G. Powar
M.B.B.S., D.C.P.
Reg No. 68137

PATHOLOGIST

DR. VANDANA POWAR
M.B.B.S., D.C.P.



All Biochemistry Tests Done By Computerised Auto Analyser

HAEMATOLOGY | CLINICAL PATHOLOGY | BIOCHEMISTRY | SEROLOGY | MICROBIOLOGY | HISTOPATHOLOGY

24 Hours Emergency Service

Home Service Available



Shop No. 7, "Diwan Towers" Mangalwar Peth, Near Mirajkar Tikli, Opp. Nutan Marathi High School, Kolhapur. Mob. 9158529408, 9422047480, 9921285167

PT.NAME : MR. GANESH GAIKWAD
REF. BY : DR. MEDIWHEEL LIFE INS

DATE : 18/02/2023
AGE : 37 Yrs. SEX : M
PT.NO. : 205 180223

EXAMINATION OF URINE

Normal Range

PHYSICAL EXAMINATION

Quantity : 05 ml
Colour : Pale Yellow
Appearance : Clear
Deposit : Absent
Reaction (pH) : Acidic
Specific Gravity : 1.024

1.003 - 1.035

CHEMICAL EXAMINATION

Proteins : Absent
Glucose : Absent
Ketone Bodies : --
Bile Salts : Absent
Bile Pigments : Absent
Urobilinogen : --
Occult Blood : Absent

Absent
Absent

MICROSCOPIC EXAMINATION

Epithelial Cells : 2 - 3 /hpf
Pus Cells : 1 - 2 /hpf
Red Blood Cells : Absent /hpf
Casts : Absent
Crystals : Absent
Amorphous Deposits : Absent

OTHER FINDINGS

Yeast Cells : Absent
Trichomonas vaginalis : Absent
Bacteria : Absent
Mucus Threads : Absent
Spermatozoa : Absent

Dr. Vandana G. Powar
M.B.B.S., D.C.P.
Reg. No. 68137

PATHOLOGIST

DR. VANDANA POWAR
M.B.B.S., D.C.P.



All Biochemistry Tests Done By Computerised Auto Analyser

HAEMATOLOGY | CLINICAL PATHOLOGY | BIOCHEMISTRY | SEROLOGY | MICROBIOLOGY | HISTOPATHOLOGY

24 Hours Emergency Service

Home Service Available

Dr. Vandana G. Powar M.B.B.S., D.C.P.
Consultant Pathologist



PARTH
PATHOLOGY LABORATORY
(Computerised)

Shop No. 7, "Diwan Towers" Mangalwar Peth, Near Mirajkar Tikti, Opp. Nutan Marathi
High School, Kolhapur. Mob. 9158529408, 9422047480, 9921285167

PATIENT NAME:- GANESH GAIKWAD

AGE -37/SEX-MALE

REFERANCE= MEDIWHEEL LIFE INS.

DATE - 18/02/2023

BIOCHEMISTRY

NORMAL VALUE

SERUM VLDL : 23.7

10-50 mmol / L

Dr. Vandana G. Powar

M.B.B.S., D.C.P.

Reg No. 65137

PATHOLOGIST



V. Powar

DR. VANDANA POWAR
M.B.B.S., D.C.P.

All Biochemistry Tests Done By Computerised Auto Analyser

HAEMATOLOGY | CLINICAL PATHOLOGY | BIOCHEMISTRY | SEROLOGY | MICROBIOLOGY | HISTOPATHOLOGY

24 Hours Emergency Service

Home Service Available

Dr. Vandana G. Powar M.B.B.S., D.C.P.
Consultant Pathologist



PARTH
PATHOLOGY LABORATORY
(Computerised)

Shop No. 7, "Diwan Towers" Mangalwar Peth, Near Mirajkar Tikli, Opp. Nutan Marathi
High School, Kolhapur. Mob. 9158529408, 9422047480, 9921285167

PATIENT NAME:- GANESH GAIKWAD

AGE - 30/SEX-MALE

REFERANCE = MEDIWHEEL LIFE INS

DATE - 18/02/2023

BIOCHEMISTRY

NORMAL VALUE

S. GAMMA.G.T : 30.0 mmol/L

10-50 mmol / L

Dr. Vandana G. Powar
M.B.B.S., D.C.P.
Reg. No 68137



PATHOLOGIST

[Signature]
DR. VANDANA POWAR
M.B.B.S., D.C.P.

All Biochemistry Tests Done By Computerised Auto Analyser

HAEMATOLOGY | CLINICAL PATHOLOGY | BIOCHEMISTRY | SEROLOGY | MICROBIOLOGY | HISTOPATHOLOGY

24 Hours Emergency Service

Home Service Available

Dr. Vandana G. Powar M.B.B.S., D.C.P.
Consultant Pathologist



PARTH
PATHOLOGY LABORATORY
(Computerised)

Shop No. 7, "Diwan Towers" Mangalwar Peth, Near Mirajkar Tikti, Opp. Nutan Marathi
High School, Kolhapur. Mob. 9158529408, 9422047480, 9921285167

18/02/2023

THE ECG OF CLIENT – GANESH GAIKWAD
IS WITHIN NORMAL LIMIT
NO ABNORMAL FINDINGS ARE DETECTED

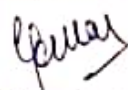
Dr. Vandana G. Powar
M.B.B.S., D.C.P.
Reg No. 68137
PATHOLOGIST

DR. VANDANA POWAR
M.B.B.S., D.C.P.



All Biochemistry Tests Done By Computerised Auto Analyser

HAEMATOLOGY | CLINICAL PATHOLOGY | BIOCHEMISTRY | SEROLOGY | MICROBIOLOGY | HISTOPATHOLOGY

24 Hours Emergency Service

Home Service Available

Gender: Ganesh Geaikwad
Age: 37 Male
Date & Time: 18 FEB. 2023 / 8 : 55 AM

12 lead simultaneous EC

Heart Rate	68 bpm	QT	360.29 ms
QRS	151.71 ms	PR	142.0 ms
ST	80.67 ms	QTc	376.29 ms

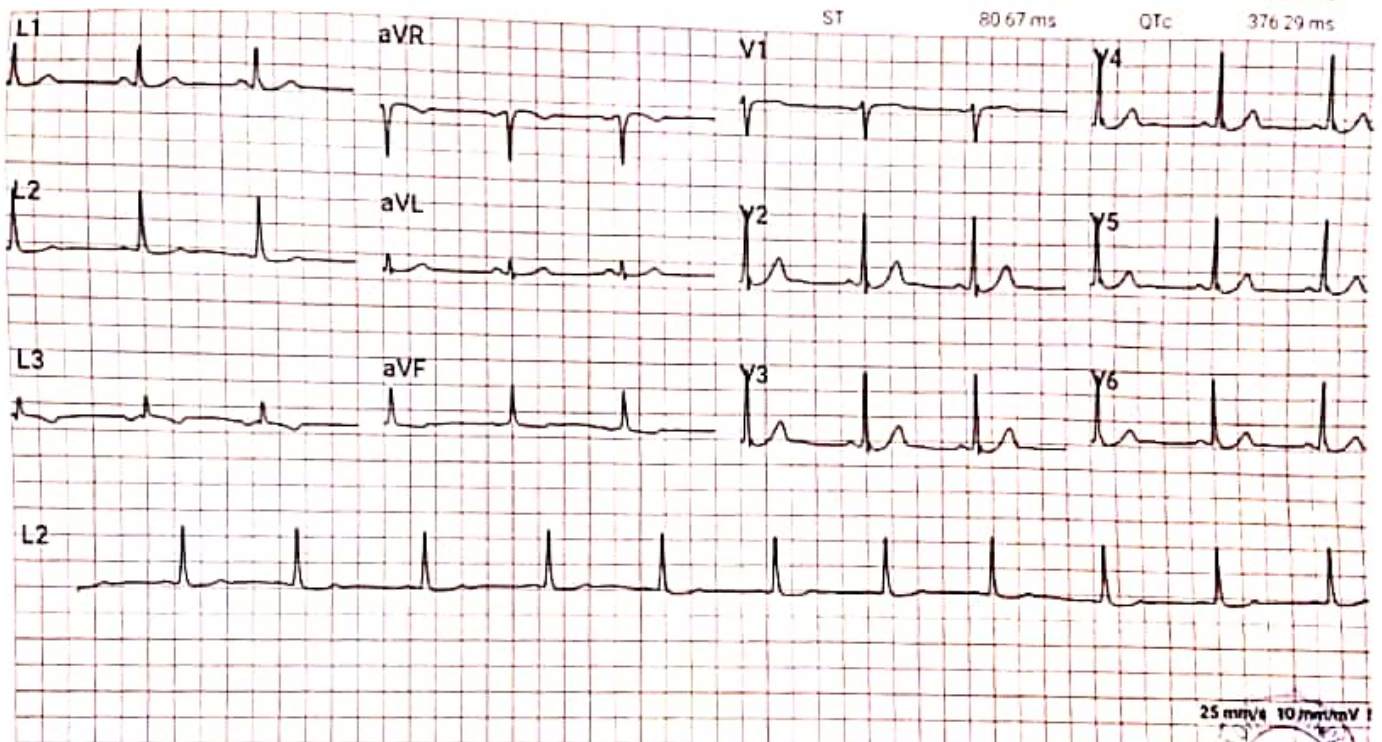

Comments: Normal

25 mm/s 10 mm/mV
Reported By:

Dr. Vandana G. Power
Reg. No. 66137

Defused By: Dr. QUANTANIL KAD KADDE SAVOUDAR, VOLUNTEER, MALABARACHUDA, 101 04310 70000

PHYSIOLOGICAL CHANGES NOTED IN EXERCISE AND RECOVERY

MYO-CLINIC MEDICAL CENTRE, KOLHAPUR [+91 9307257414]

Name: GANESH HARISHCHANDRA GAIKWAD **Date:** 18-02-2023 **Time:** 10:25
Age: 37 **Gender:** M **Height:** 160 cms **Weight:** 65 Kg **ID:** 196
Clinical History: NO MAJOR ILLNESS
Medications: NOT ON ANY MEDICATIONS

Test Details:

Protocol: Bruce **Predicted Max HR:** 183 **Target HR:** 155
Exercise Time: 0:06:30 **Achieved Max HR:** 160 (87% of Predicted MHR)
Max BP: 130/90 **Max BP x HR:** 20800 **Max Mets:** 7.3
Test Termination Criteria:

Protocol Details:

Stage Name	Stage Time	METS	Speed kmph	Grade %	Heart Rate bpm	BP mmHg	RPP	Max ST Level mm	Max ST Slope mV/s
Supine	00:21	1	0	0	101	120/80	12120	1.4 V4	-0.6 aVR
Standing	00:11	1	0	0	100	120/80	12000	0.9 V4	0.6 V3
HyperVentilation	00:10	1	0	0	101	120/80	12120	1 V3	0.6 V3
PreTest	00:25	1	1.6	0	107	120/80	12840	0.8 II	0.6 V3
Stage 1	01:00	4.7	2.7	10	141	120/80	16920	0.5 V1	-0.9 aVR
Stage 2	01:00	7	4	12	148	130/90	19240	0.8 aVR	1 V4
Peak Exercise	00:10	7.3	5.5	14	160	130/90	20800	-1.1 III	0.8 V3
Recovery1	01:00	1	0	0	130	130/90	16900	1.4 V4	1.4 V3
Recovery2	01:00	1	0	0	123	120/80	14760	1.1 V3	1.1 V3
Recovery3	01:00	1	0	0	119	120/70	14280	0.7 V4	0.8 V4
Recovery4	01:00	1	0	0	123	120/70	14760	-0.4 aVR	-0.6 aVR

Interpretation

The Patient Exercised according to Bruce Protocol for 0:06:30 achieving a work level of 7.3 METS.
 Resting Heart Rate, initially 101 bpm rose to a max. heart rate of 160bpm (87% of Predicted Maximum Heart Rate).
 Resting Blood Pressure of 120/80 mmHg, rose to a maximum Blood Pressure of 130/90 mmHg
GOOD EFFORT TOLERANCE
NORMAL INOTROPIC RESPONSE
NORMAL CHRONOTROPIC RESPONSE
THR ACHIEVED, ADEQUATE METS ACHIEVED
NO SIGNIFICANT ST SEGMENT CHANGES NOTED IN EXERCISE AND RECOVERY
TMT IS NEGATIVE FOR STRESS INDUCIBLE ISCHAEMIA AT GIVEN WORKLOAD

DR. SHANTANU S. PALKAR
 MBBS, PGDCC
 CLINICAL CARDIOLOGIST
 MMC No. 2011040954
 Doctor: DR SHANTANU PALKAR

Ref. Doctor: MEDI WHEEL

SCHILLER

The Art of Diagnostics

(Summary Report edited by User)
 Spandan CS-10 Version 2.12.0

MYO-CLINIC MEDICAL CENTRE, KOLHAPUR [+91 9307257414]

GANESH HARISHCHANDRA GAIKWAD

Bruce Protocol

ID: 196

Date: 18-02-2023

Exec Time : 0:00:00

Stage Time: 00:21

HR: 101 bpm

STLevel(mm) STSlope(mV/s)

Stage: Supine

Speed: 0 km/h

Slope: 0%

THR: 155 bpm

BP: 120/80 mmHg
STLevel(mm) STSlope(mV/s)

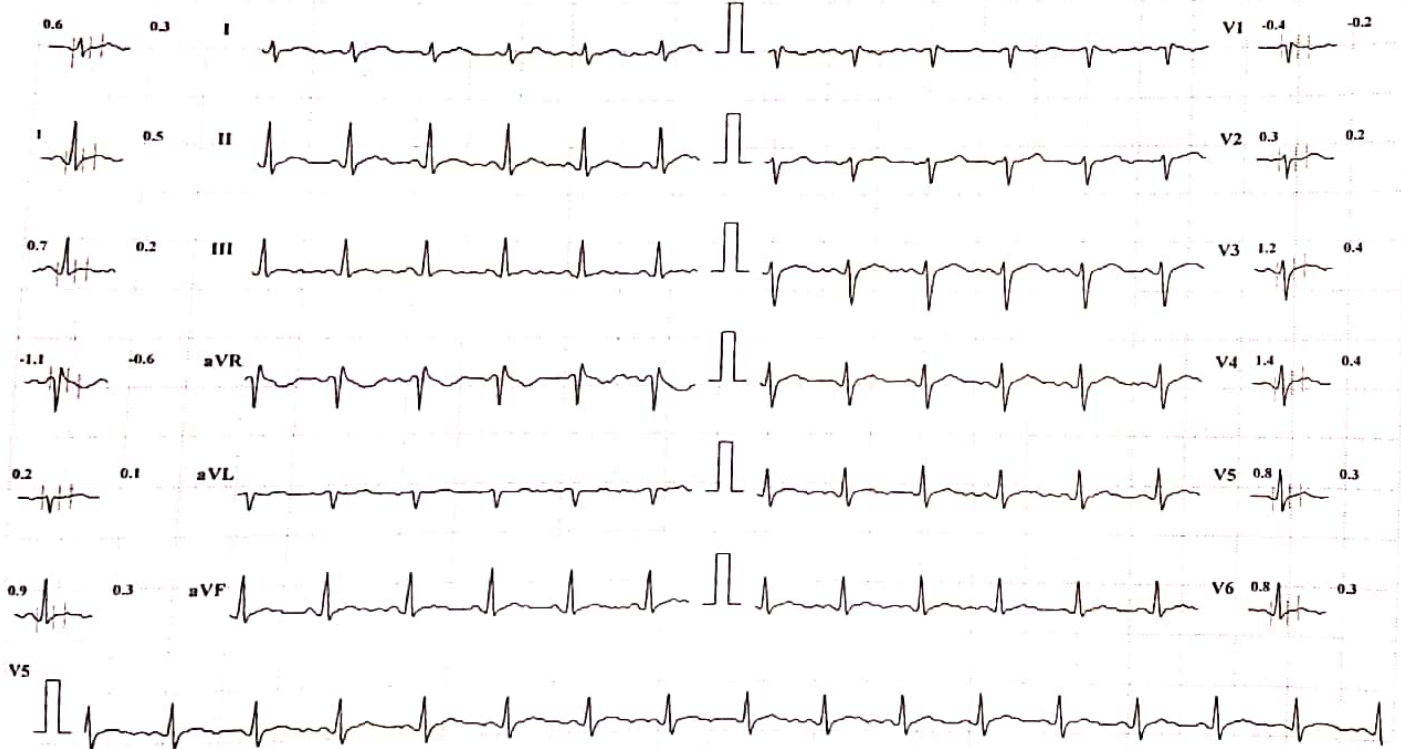

Chart Speed: 25 mm/sec

Amplitude: 10mm/mV

Filter: 35 Hz Mains Filter: ON

ISO = R - 60 ms, J = R + 60 ms, Post J = J + 80 ms

Schiller Spandan CS-10 Version:2.12

MYO-CLINIC MEDICAL CENTRE, KOLHAPUR [+91 9307257414]

GANESH HARISHCHANDRA GAIKWAD

Bruce Protocol

ID: 196

Date: 18-02-2023

Exec Time : 0:00:00

Stage Time: 00:11

HR: 100 bpm

STLevel(mm) STSlope(mV/s)

Stage: Standing

Speed: 0

Slope: 0 %

THR: 155 bpm

BP: 120/80 mmHg
STLevel(mm) STSlope(mV/s)

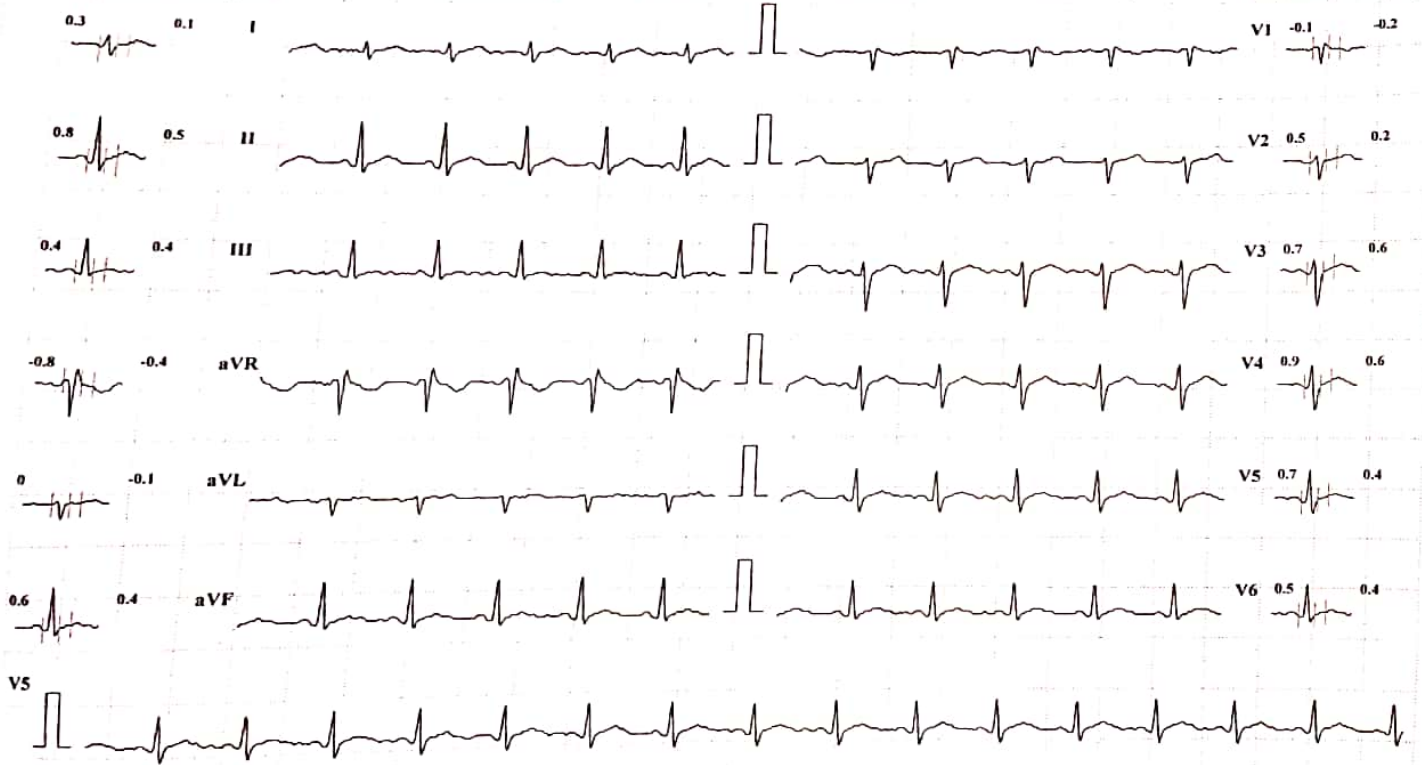

Chart Speed: 25 mm/sec Amplitude: 10mm/mV Filter: 35 Hz Mains Filter: ON ISO = R - 60 ms, J = R + 60 ms, Post J = J + 80 ms Schiller Spandan CS-10 Version 2.12

MYO-CLINIC MEDICAL CENTRE, KOLHAPUR [+91 9307257414]

GANESH HARISHCHANDRA GAIKWAD

Bruce Protocol

ID: 196

Date: 18-02-2023

Exec Time : 0:00:00

Stage Time: 00:10

HR: 101 bpm

STLevel(mm) STSlope(mV/s)

Stage: HyperVentilation

Speed: 0

Slope: 0 %

THR: 155 bpm

BP: 120/80 mmHg

STLevel(mm) STSlope(mV/s)

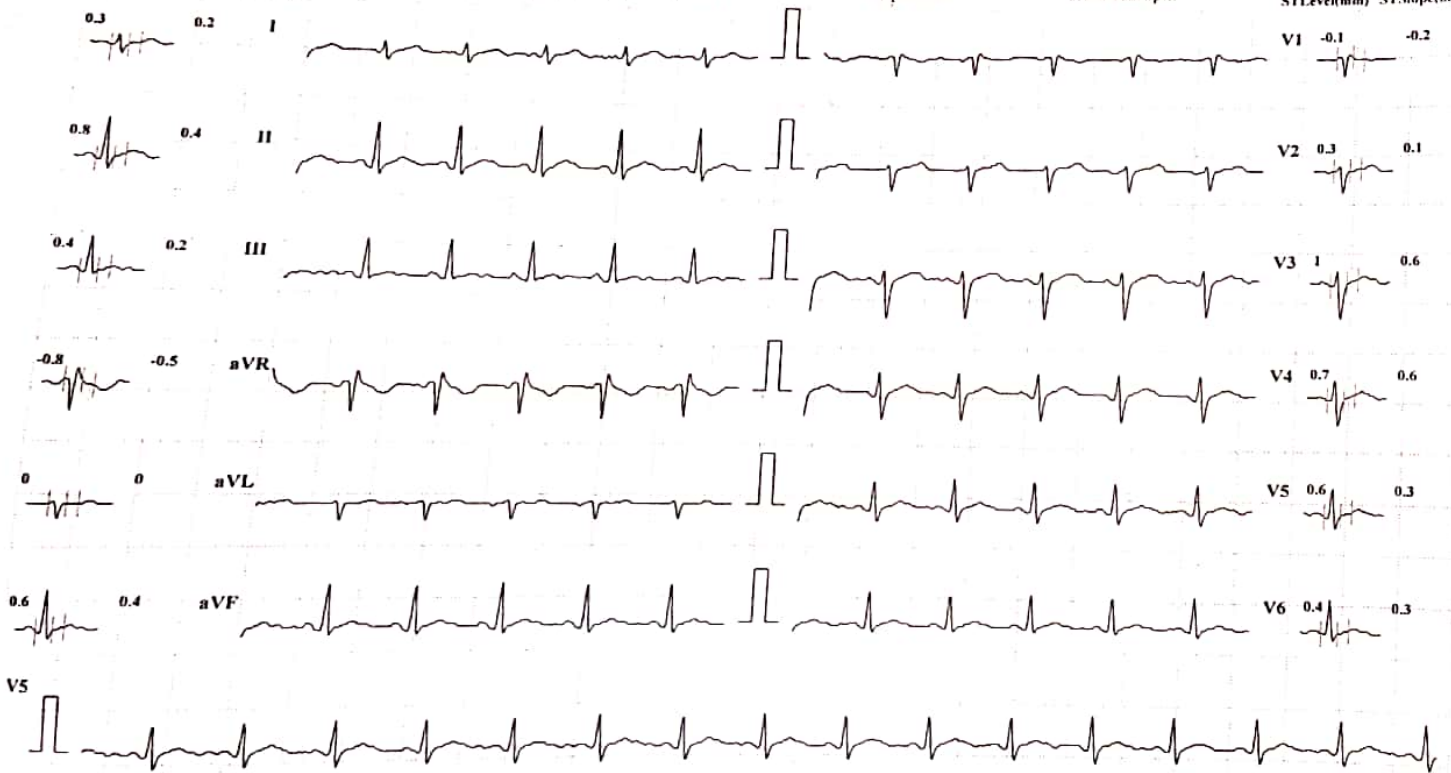

Chart Speed: 25 mm/sec

Amplitude: 10mm/mV

Filter: 35 Hz Mains Filter: ON

ISO = R - 60 ms, J = R + 60 ms, Post J = J + 80 ms

Schiller Spandan CS-10 Version 2.12

MYO-CLINIC MEDICAL CENTRE, KOLHAPUR [+91 9307257414]

GANESH HARISHCHANDRA GAIKWAD

Bruce Protocol

ID: 196

Date: 18-02-2023

Exec Time : 0:00:00

Stage Time: 00:13

HR: 116 bpm

STLevel(mm) STSlope(mV/s)

Stage: PreTest

Speed: 1.6

Slope: 0 %

THR: 155 bpm

BP: 120/80 mmHg
STLevel(mm) STSlope(mV/s)

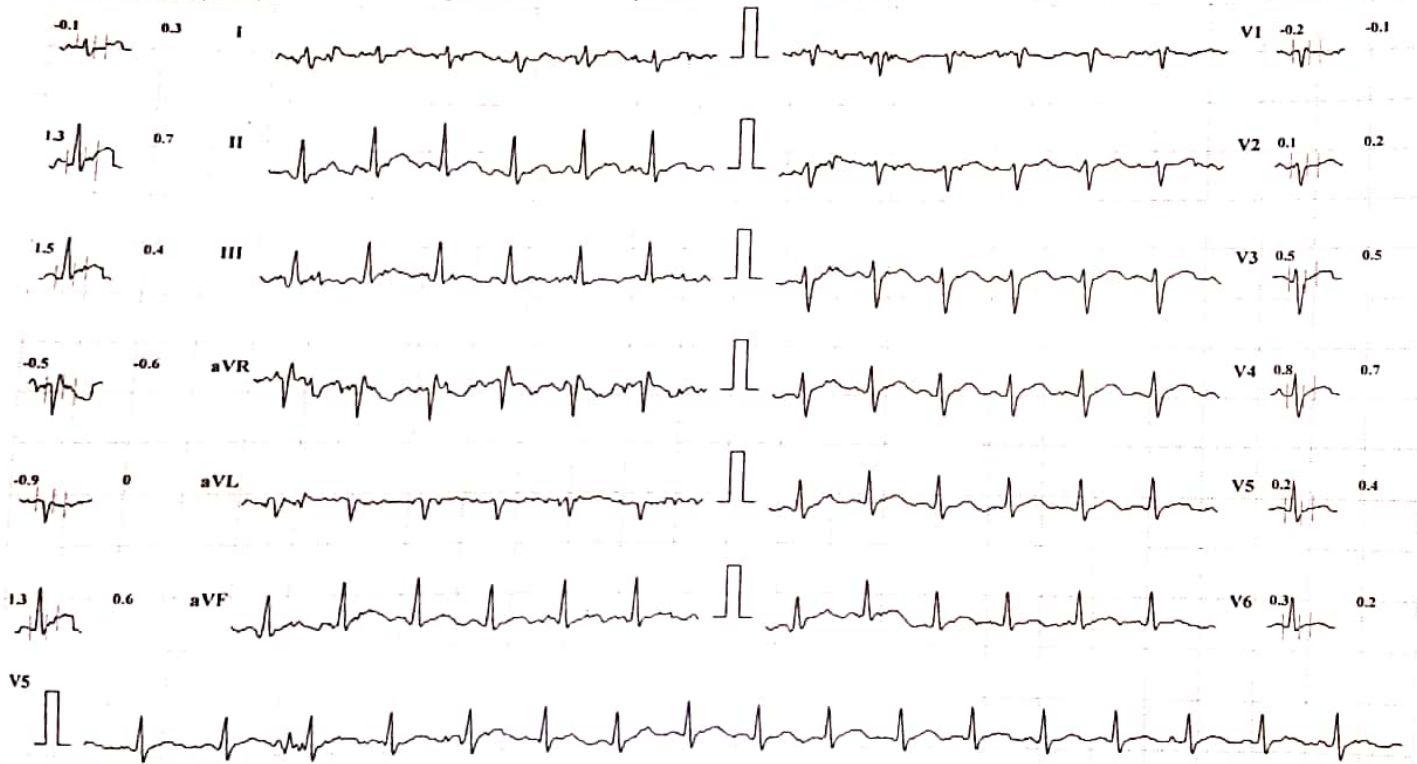

Chart Speed: 25 mm/sec

Amplitude: 10mm/mV

Filter: 35 Hz Mains Filter: ON

ISO = R - 60 ms, J = R + 60 ms, Post J = J + 80 ms

Schiller Spandan CS-10 Version.2.12

MYO-CLINIC MEDICAL CENTRE, KOLHAPUR [+91 9307257414]

GANESH HARISHCHANDRA GAIKWAD

Bruce Protocol

ID: 196

Date: 18-02-2023

Exec Time : 0:03:00

Stage Time: 03:00

HR: 141 bpm

BP: 120/80 mmHg

STLevel(mm) STSlope(mV/s)

Stage: 1

Speed: 2.7 kmph

Slope: 10 %

THR: 155 bpm

STLevel(mm) STSlope(mV/s)

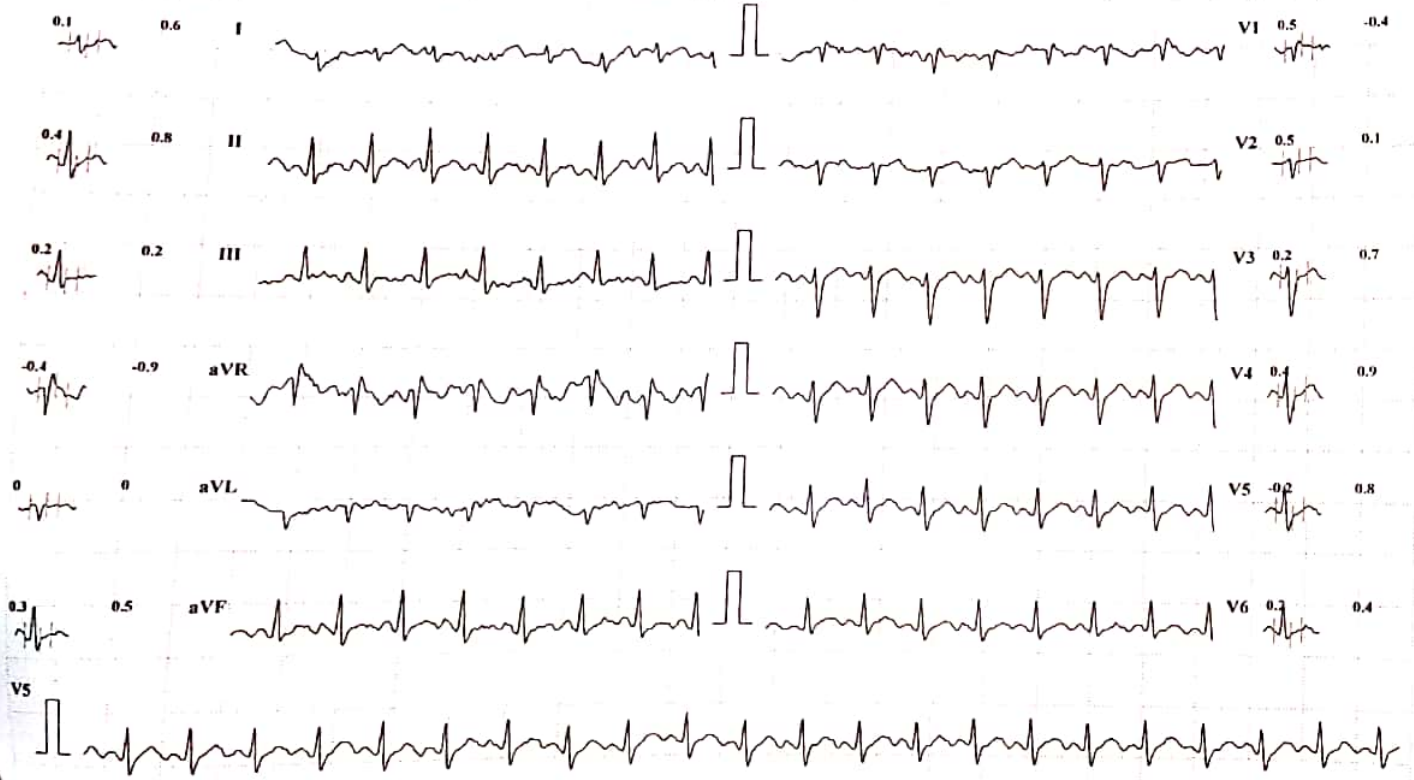

Chart Speed: 25 mm/sec

Amplitude: 10mm/mV

Filter: 35 Hz Mains Filter: ON

ISO = R - 60 ms, J = R + 60 ms, Post J = J + 80 ms

Schiller Spandan CS-10 Version 2.12

MYO-CLINIC MEDICAL CENTRE, KOLHAPUR [+91 9307257414]

GANESH HARISHCHANDRA GAIKWAD

Bruce Protocol

ID: 196

Date: 18-02-2023

Exec Time : 0.06:00

Stage Time: 03:00

HR: 148 bpm

STLevel(mm) STSlope(mV/s)

Stage: 2

Speed: 4 kmph

Slope: 12 %

THR: 155 bpm

BP: 130/90 mmHg

STLevel(mm) STSlope(mV/s)

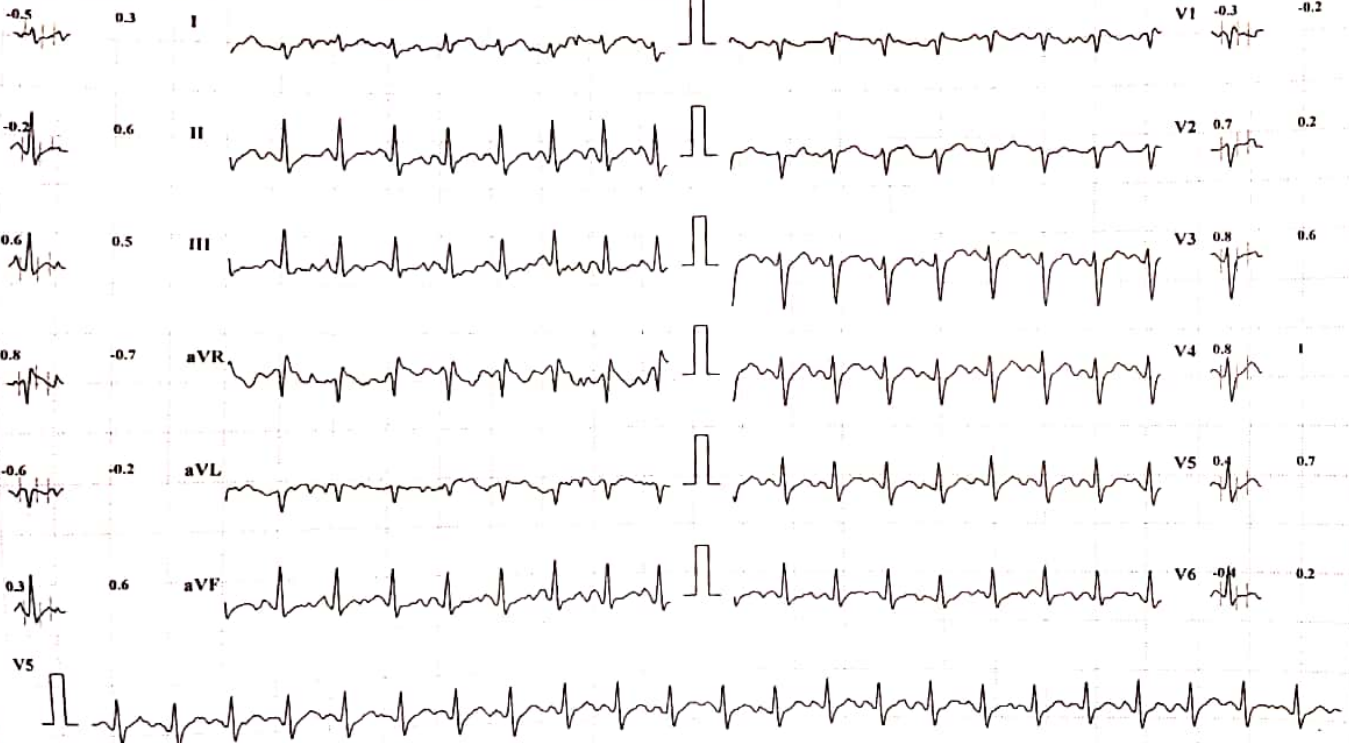

Chart Speed: 25 mm/sec

Amplitude: 10mm/mV

Filter: 35 Hz Mains Filter: ON

ISO = R - 60 ms, J = R + 60 ms, Post J = J + 80 ms

Schiller Spandan CS-10 Version 2.12

MYO-CLINIC MEDICAL CENTRE, KOLHAPUR [+91 9307257414]

GANESH HARISHCHANDRA GAIKWAD

Bruce Protocol

ID: 196
Stage: 3 Peak Exercise

Date: 18-02-2023
Speed: 5.5 kmph

Exec Time: 0:06:30
Slope: 14 %

Stage Time: 00:30
THR: 155 bpm

HR: 160 bpm

BP: 130/90 mmHg

STLevel(mm) STSlope(mV/s)

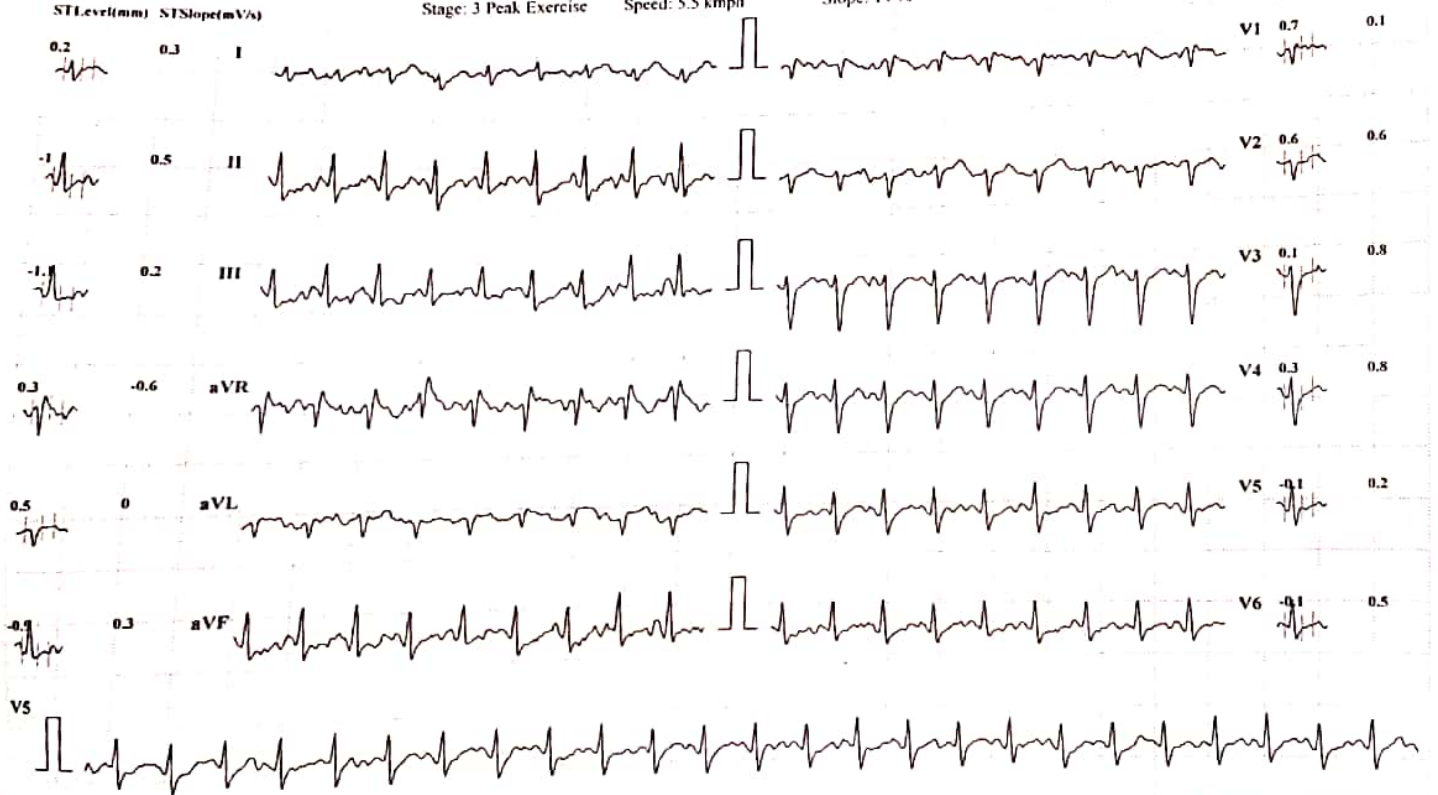

Chart Speed: 25 mm/sec

Amplitude: 10mm/mV

Filter: 35 Hz Mains Filter: ON

ISO = R - 60 ms, J = R + 60 ms, Post J = J + 80 ms

Schiller Spandan CS-10 Version 2.12

MYO-CLINIC MEDICAL CENTRE, KOLHAPUR [+91 9307257414]

GANESH HARISHCHANDRA GAIKWAD

ID: 196

Date: 18-02-2023

Exec Time: 00:00

Stage Time: 01:00

HR: 130 bpm

BP: 130/90 mmHg

STLevel(mm) STSlope(mV/s)

STLevel(mm) STSlope(mV/s)

Stage: Recovery I

Speed: 0 kmph

Slope: 0 %

THR: 155 bpm

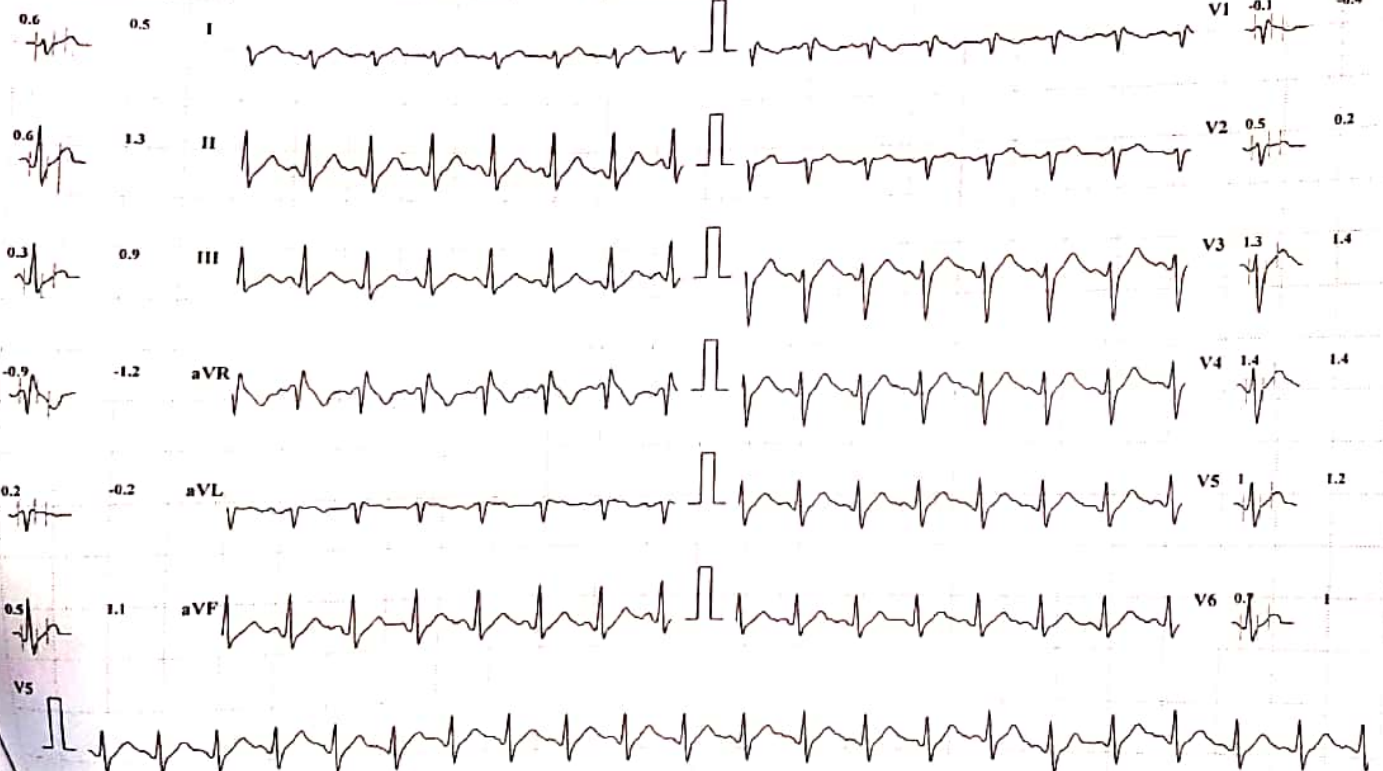

Chart Speed: 25 mm/sec

Amplitude: 10mm/mV

Filter: 35 Hz. Mains Filter: ON

ISO = R - 60 ms, J = R + 60 ms, Post J = J + 80 ms

Schiller Spandan CS-10 Version 2.12

MYO-CLINIC MEDICAL CENTRE, KOLHAPUR [+91 9307257414]

GANESH HARISHCHANDRA GAIKWAD

Bruce Protocol

ID: 196

Date: 18-02-2023

Exec Time : 00:00

Stage Time: 01:00

HR: 123 bpm

STLevel(mm) STSlope(mV/s)

Stage: Recovery2

Speed: 0 kmph

Slope: 0 %

THR: 155 bpm

BP: 120/80 mmHg
STLevel(mm) STSlope(mV/s)

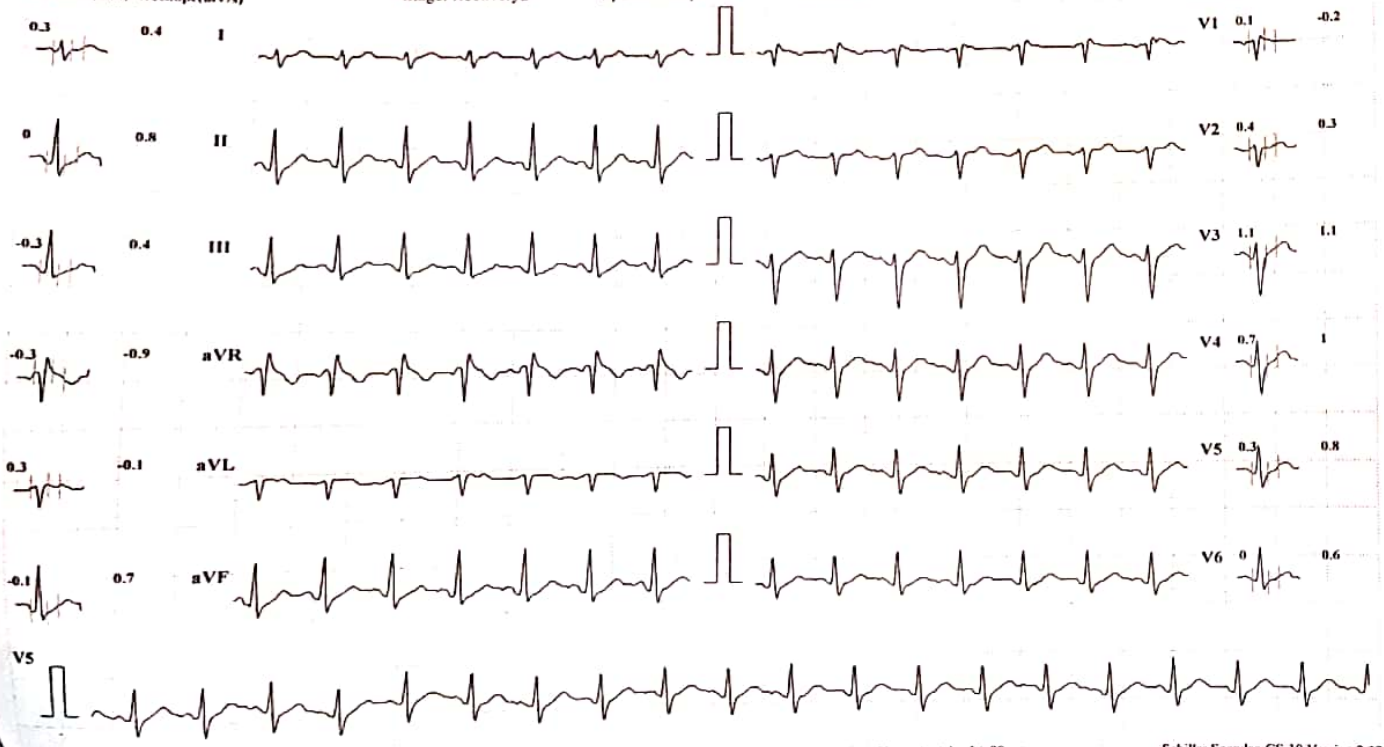

Chart Speed: 25 mm/sec

Amplitude: 10mm/mV

Filter: 35 Hz Mains Filter: ON

ISO = R - 60 ms, J - R + 60 ms, Post J - J + 80 ms

Schiller Spandan CS-10 Version 2.12

MYO-CLINIC MEDICAL CENTRE, KOLHAPUR [+91 9307257414]

GANESH HARISHCHANDRA GAIKWAD
Bruce Protocol
ST1 Level(mm) ST1Slop(mV/s)

ID: 196
Stage: Recovery3

Date: 18-02-2023
Speed: 0 kmph

Exec Time : 00:00
Slope: 0 %

Stage Time: 01:00
THR: 155 bpm

HR: 119 bpm
BP: 120/70 mmHg
ST1 Level(mm) ST1Slop(mV/s)

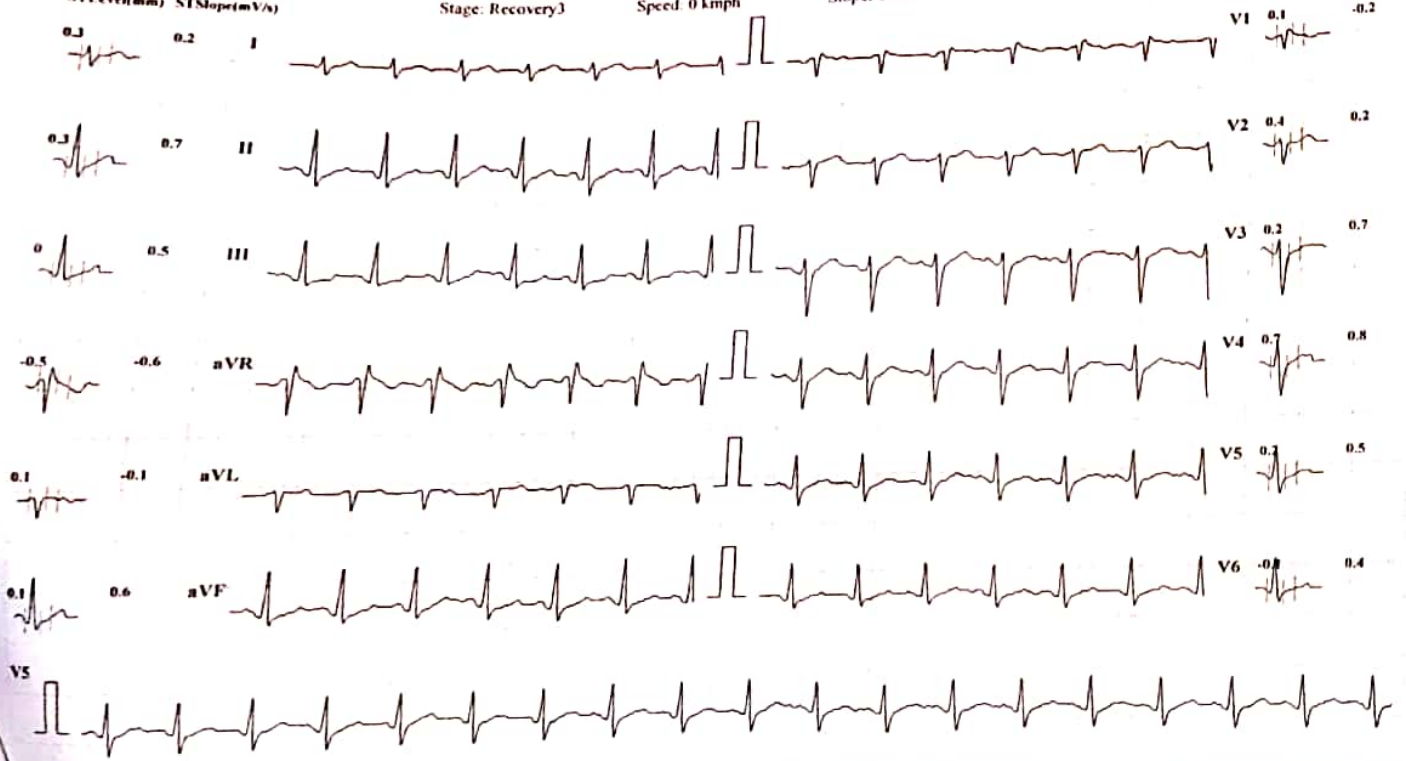

Chart Speed: 25 mm/sec Amplitude: 10mm/mV Filter: 35 Hz Mains Filter: ON ISO = R - 60 ms, J - R + 60 ms, Post J = J + 80 ms

Schiller Spandan CS-10 Version 2.12

MYO-CLINIC MEDICAL CENTRE, KOLHAPUR [+91 9307257414]

GANESH HARISHCHANDRA GAIKWAD

Bruce Protocol
STLevel(mm) STSlope(mV/s)

ID: 196
Stage: Recovery 4

Date: 18-02-2023
Speed: 0 kmph

Exec Time : 00:00
Slope: 0 %

Stage Time: 01:00
TfIR: 155 bpm

HR: 123 bpm

BP: 120/70 mmHg
STLevel(mm) STSlope(mV/s)

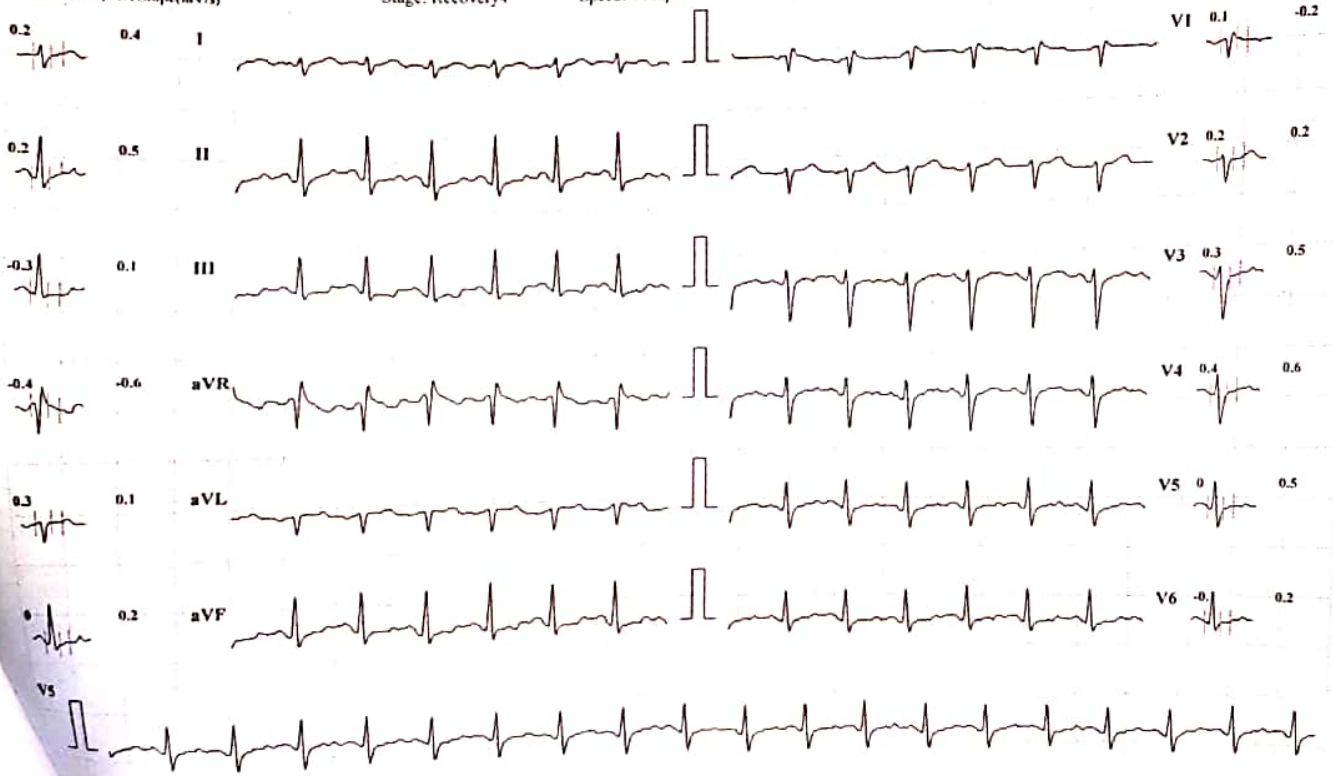

Speed: 25 mm/sec Amplitude: 10mm/mV Filter: 35 Hz Mains Filter: ON ISO - R - 60 ms, J - R + 60 ms, Post J - J + 80 ms Schiller Spandan CS-10 Version 2.12

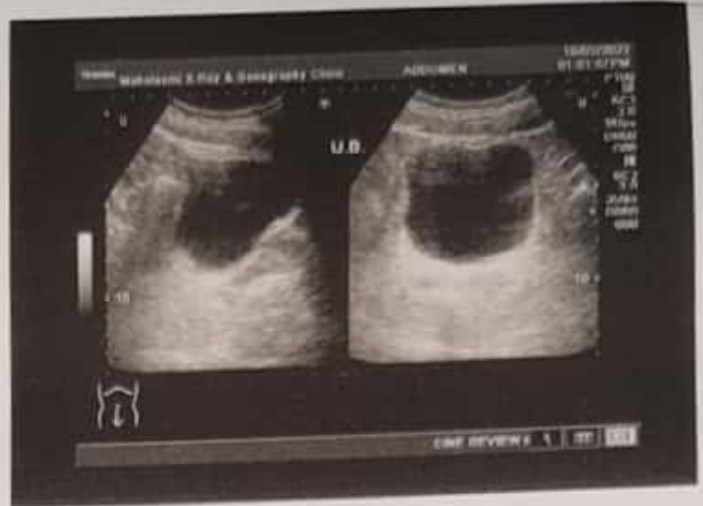

GANESH GAIKWAD 37YRS DR. VANDANA POWAR,
Sex Male
DOB
ID: PAT001576

Date: 18/02/2023
Time: 12:00:58
Exp. Index: 1766

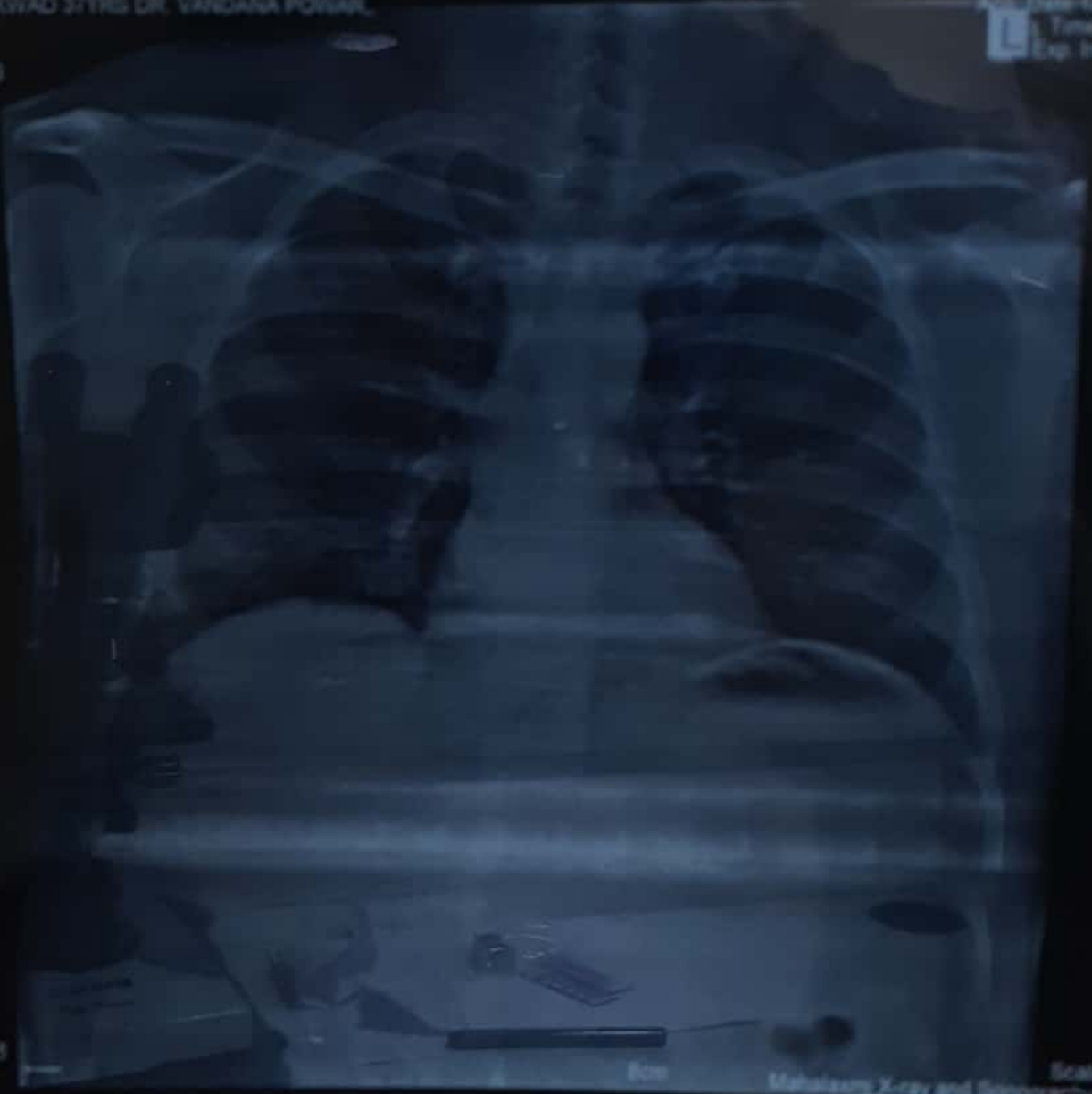

Series: L_2048
Tech: admin

1cm

Mahaling X-ray and Sonography Clinic
Scale: 0.55

February 18, 2023

Name : Ganesh Harichandra Gaikwad M / 37 yrs
Ref. by : Dr. Vandana Powar

Ultrasonography of Abdomen: [documented]

LIVER: is normal in size with normal texture. The intrahepatic biliary radicles are normal.

GALL BLADDER: shows normal size, wall and lumen.

PORTA HEPATIS: The portal vein and the common ducts are normal in caliber.

PANCREAS: The size, echotexture and contour of pancreas is normal.

SPLEEN: shows normal in size with normal texture.

KIDNEYS: show normal position, contour & echotexture with no hydronephrosis or calculi. The right kidney measures 104 x 50 mm and the left measures 93 x 45 mm.

The ureters are not dilated.

The abdominal aorta, the I.V.C. and the pre and para aortic regions appear normal.

There is no ascites. No abnormal bowel could be seen.

URINARY BLADDER shows normal wall and lumen.

Impression: No significant sonographic abnormality is detected.

X-Ray Chest, P.A. view :

The lung fields are normal. The lung markings are normal.

The hilar shadows are normal. The mediastinum and the pulmonary vascularity are normal.

The domes and the angles of diaphragm show no abnormality.

Impression : No significant abnormality detected.

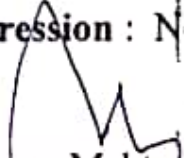
Vishram Mehta



 **GPS Map Camera**

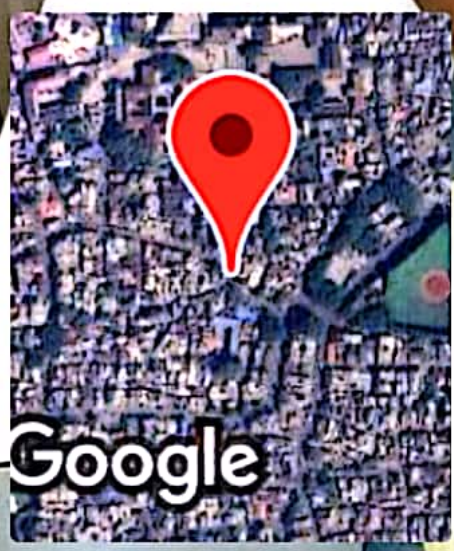

Kolhapur, Maharashtra, India

**Rajghat Rd, Mangalwar Peth, C Ward,
Kolhapur, Maharashtra 416002, India**

Lat 16.692819°

Long 74.224311°

18/02/23 08:54 AM GMT +05:30