



Yogish
9462139199

Rajsthani Diagnostic &
Medical Research Centre
Jhunjhunu





Handwritten notes in blue ink on the right side of the page, including a large 'U' and other illegible scribbles.

Handwritten notes in blue ink at the bottom center of the page, including a large 'U' and other illegible scribbles.



RAJSTHANI DIAGNOSTIC & MR CENTRE

FULLY COMPUTERISED PATHOLOGY LABORATORY

MRI

CT SCAN

TMT

SONOGRAPHY

X-RAY

ECC

MAMOGRAPHY

NAME	YOGESH KUMAR JANGIR	AGE-	SEX: M
REF/BY:	BOB HEALTH CHECKUP	DATE	24-Feb-24

ULTRASONOGRAPHY WHOLE ABDOMEN

Liver: is normal in size, shape and mild bright echotexture. No IHBR dilatation is seen. No focal mass seen. Portal vein and hepatic veins are normal in diameter. Common bile duct is normal in diameter and lumen is clear.

Gall bladder: is partially distended, no obvious calculus.

Pancreas: is normal in size, shape and echotexture. No focal mass or lesion is detected. Pancreatic duct is not dilated.

Rt. Kidney: is normal in size, shape, position and echotexture. Corticomedullary differentiation is well maintained. No evidence of definite calculus/ hydronephrosis is seen.

Lt. Kidney: is normal in size, shape, position and echotexture. Corticomedullary differentiation is well maintained. No evidence of definite calculus/ hydronephrosis is seen.

Spleen: is normal in size, regular in shape and echo texture. No focal lesion is seen. Splenic vessels are normal.

Urinary Bladder: is partially distended. No focal mass is seen. No echogenic shadow suggestive of calculus is seen.

Prostate: is normal in size, regular in shape and outline. Capsule is intact.

No evidence of ascites is seen. No significant Lymphadenopathy is seen. No obvious bowel pathology is seen. Retroperitoneum including aorta, IVC are unremarkable.

IMPRESSION:

- ❖ Grade I fatty liver.

Advised: clinicopathological correlation

DR. ANUSHA MAHALAWAT
 MD RADIODIAGNOSIS
 Dr. Anusha Mahalawat
 MD (Radiodiagnosis)
 (RMC. 38742/25457)



THIS REPORT IS NOT VALID FOR MEDICO LEGAL PURPOSE

Name: Mr. Jangir Yogesh Kumar -
 Patient ID: 3618

24.02.2024 11:25:51
 Standard 12-Lead

Quantum Diagnostic & MR Centre
 8, 110, Sahasrabhaya Marg, Marol Nagar,
 Jhunjhunu (Raj.)

Date of birth: 19.03.1981
 Gender: Male
 Height:
 Weight:
 Ethnicity:
 Pacemaker:
 Implantation Remark:
 Visit ID:
 Room:
 Medical Attendant:
 Order ID:
 Ord. prov:
 Ord. prof:

HR: 82 bpm
 P axis: 35
 QRS axis: 36
 T axis: 19

PR: 89 ms
 PH: 110 ms
 QT: 82 ms
 QTc: 53 ms
 QTd: 413 ms

Sinus rhythm
 Normal electrical axis
 Normal STC
 Unremarkable report

Quantum Diagnostic &
 Medical Research Centre
 Jhunjhunu

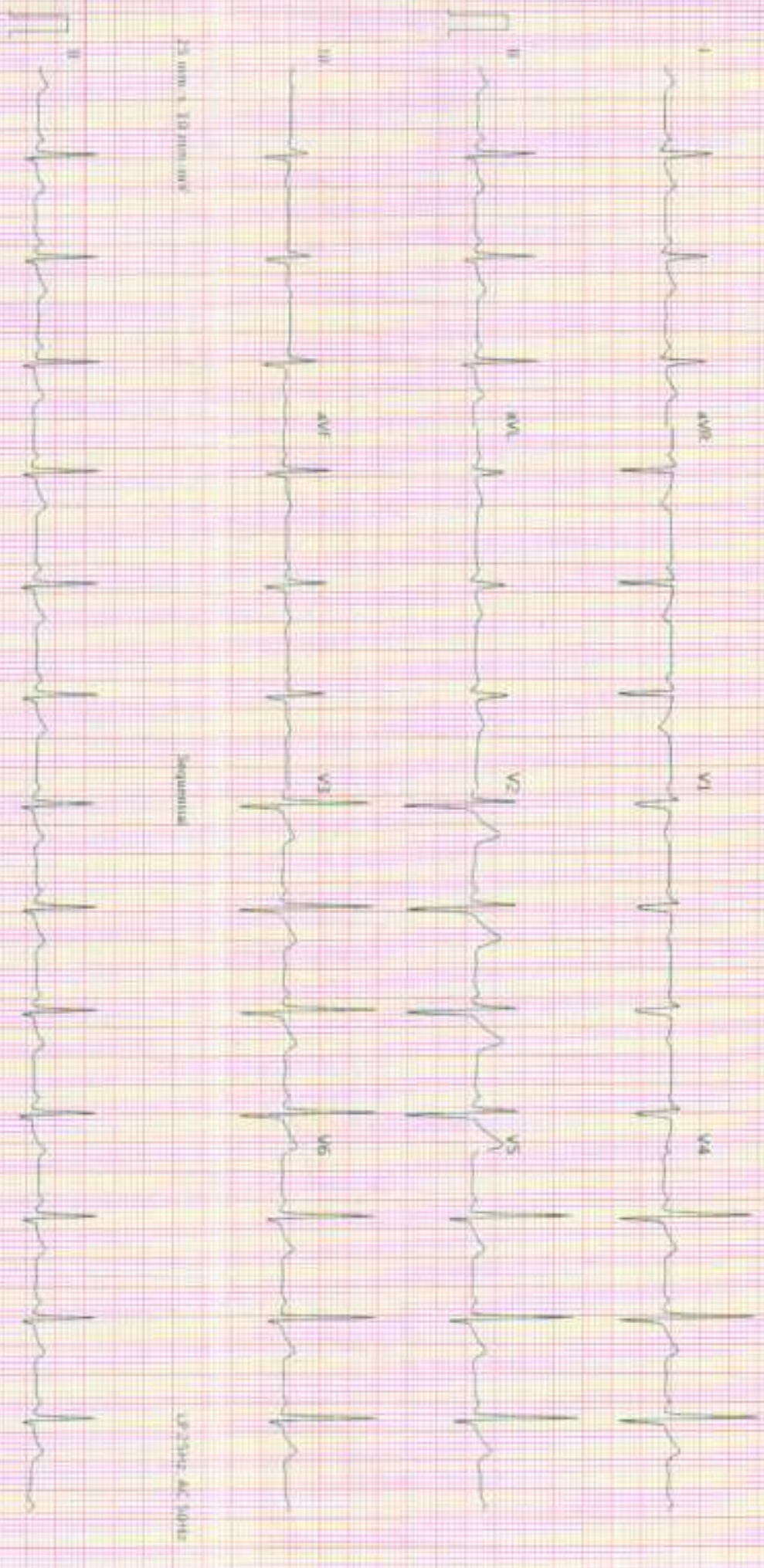

25 mm x 10 mm/mV
 AT-102 (2.12.0) (GG0-009931)

Printed on 24.02.2024 11:26:04

IP-2544; AC 50Hz
 Page 1 of 1

SCHILLER

Part No. J-IST048M

CE 0123

5.80

Report



10604 / YOGESH KUMAR JANGIR / 32 Yrs / M / 168 Cms / 72 Kg Date: 24-Feb-2024 Technician : MANOJ KUMAR Examined By:

Stage	Time	Duration	Belt Speed (mph)	Elevation	METS	Rate	%THR Achieved	BP	RPP	PVC	Comments
Supine	00:17	0:16	00.0	00.0	01.0	095	51%	130/82	123	00	
Standing	01:19	1:02	00.0	00.0	01.0	097	52%	130/82	126	00	
HV	02:22	1:03	00.0	00.0	01.0	091	48%	130/82	118	00	
Warm Up	03:24	1:02	00.0	00.0	01.0	100	53%	130/82	130	00	
ExStart	04:28	1:04	01.0	00.0	01.0	110	59%	132/82	145	00	
BRUCE Stage 1	07:28	3:00	01.7	10.0	04.7	128	68%	134/84	171	00	
BRUCE Stage 2	10:28	3:00	02.5	12.0	07.1	146	78%	138/88	201	00	
PeakEx	10:31	3:00	02.5	12.0	07.2	146	78%	138/88	201	00	
Recovery	11:00	0:29	01.1	00.0	04.2	140	74%	138/88	193	00	
Recovery	11:30	1:00	01.1	00.0	01.2	127	68%	140/88	177	00	
Recovery	11:30	1:00	01.1	00.0	01.2	127	68%	140/88	177	00	
Recovery	12:30	2:00	00.0	00.0	01.0	111	59%	138/86	153	00	
Recovery	12:30	2:00	00.0	00.0	01.0	111	59%	138/86	153	00	
Recovery	13:30	3:00	00.0	00.0	01.0	116	62%	136/84	157	00	
Recovery	13:30	3:00	00.0	00.0	01.0	116	62%	136/84	157	00	
Recovery	14:30	4:00	00.0	00.0	01.0	115	61%	130/82	149	00	
Recovery	14:30	4:00	00.0	00.0	01.0	115	61%	130/82	149	00	
Recovery	14:33	4:02	00.0	00.0	01.0	115	61%	130/82	149	00	

Findings :

- Exercise Time : 06:03
- Max HR Attained : 146 bpm 78% of Target 188
- Max BP Attained : (Sys) 140/88
- Max Workload Attained : 7.2 Fair response to induced stress
- Max ST Dep Lead & Value : V1 & -0.6 mm in Recovery min
- Test Objective : BOB HEALTH CHECK UP
- History : No
- Test End Reasons : Test Complete, Heart Rate Achieved

Report : The Test Test is *negotiated* for *tests*



 Rajsthani Diagnostic & Medical Research Centre
 Jhunjhunu
 Doctor : RDMRC

10604 / YOGESH KUMAR JANGIR / 32 Yrs / Male / 168 Cm / 72 Kg

Date: 24 - 02 - 2024 11:53:40 AM METS: 01:00 HR: 95 Target HR: 50% of 188 BP: 130/82 Poul / @80mSec ExTime: 00:16 0.0 rpm Grade: 00:00 % 25 mmVSec 1.0 Cm/mV

Linked Medians Report

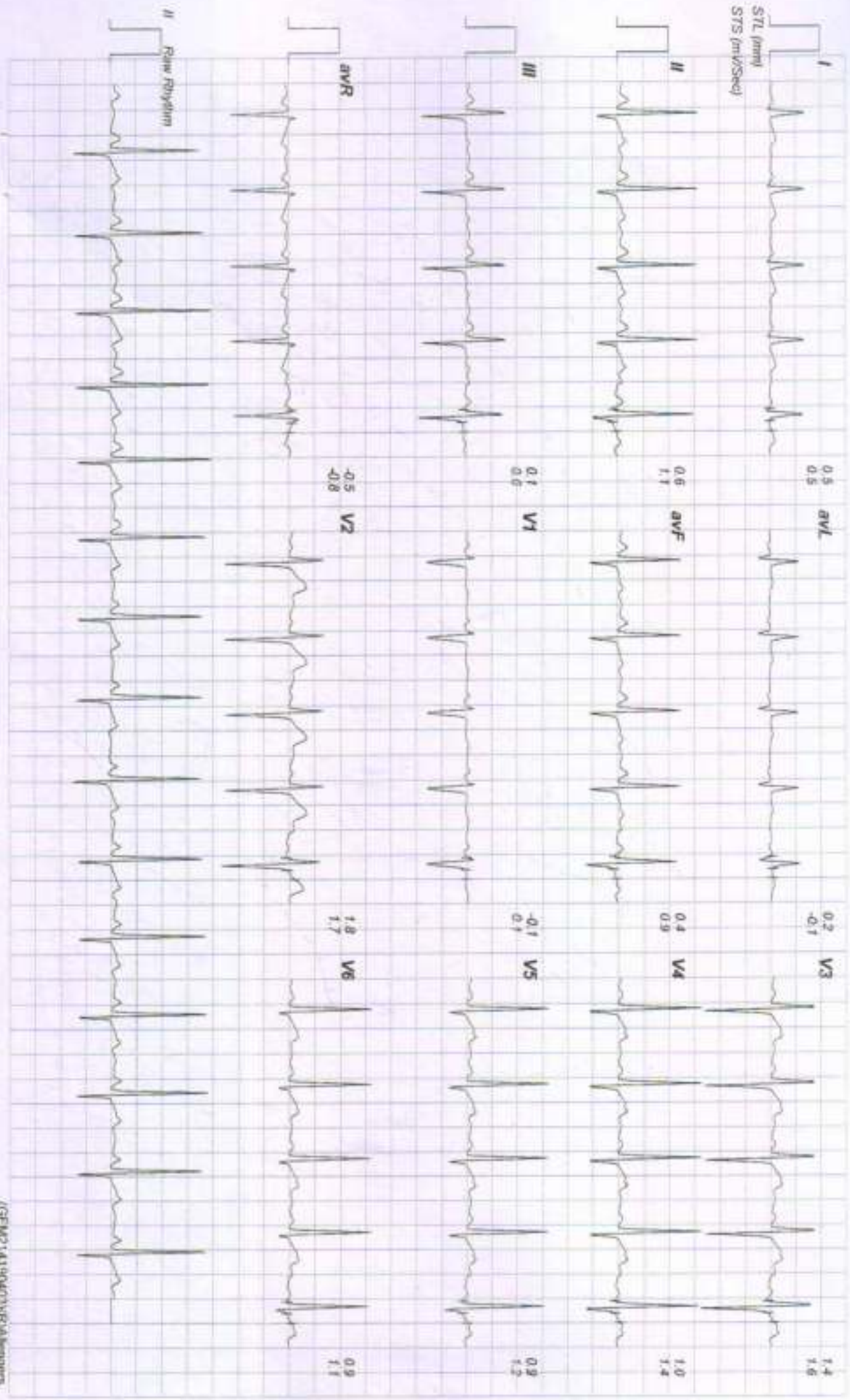
Supine



Linked Medians Report



10604 / YOGESH KUMAR JANGIR / 32 Yrs / Male / 168 Cm / 72 Kg
 Date: 24-02-2024 11:53:40 AM METs: 01:00 HR: 97 Target HR: 51% of 198 BP: 130/82 Post J @80mSec E-Time: 01:18 0.0 mV/Div Grade: 00.00 % 25 mm/Sec 1.0 Cm/mV

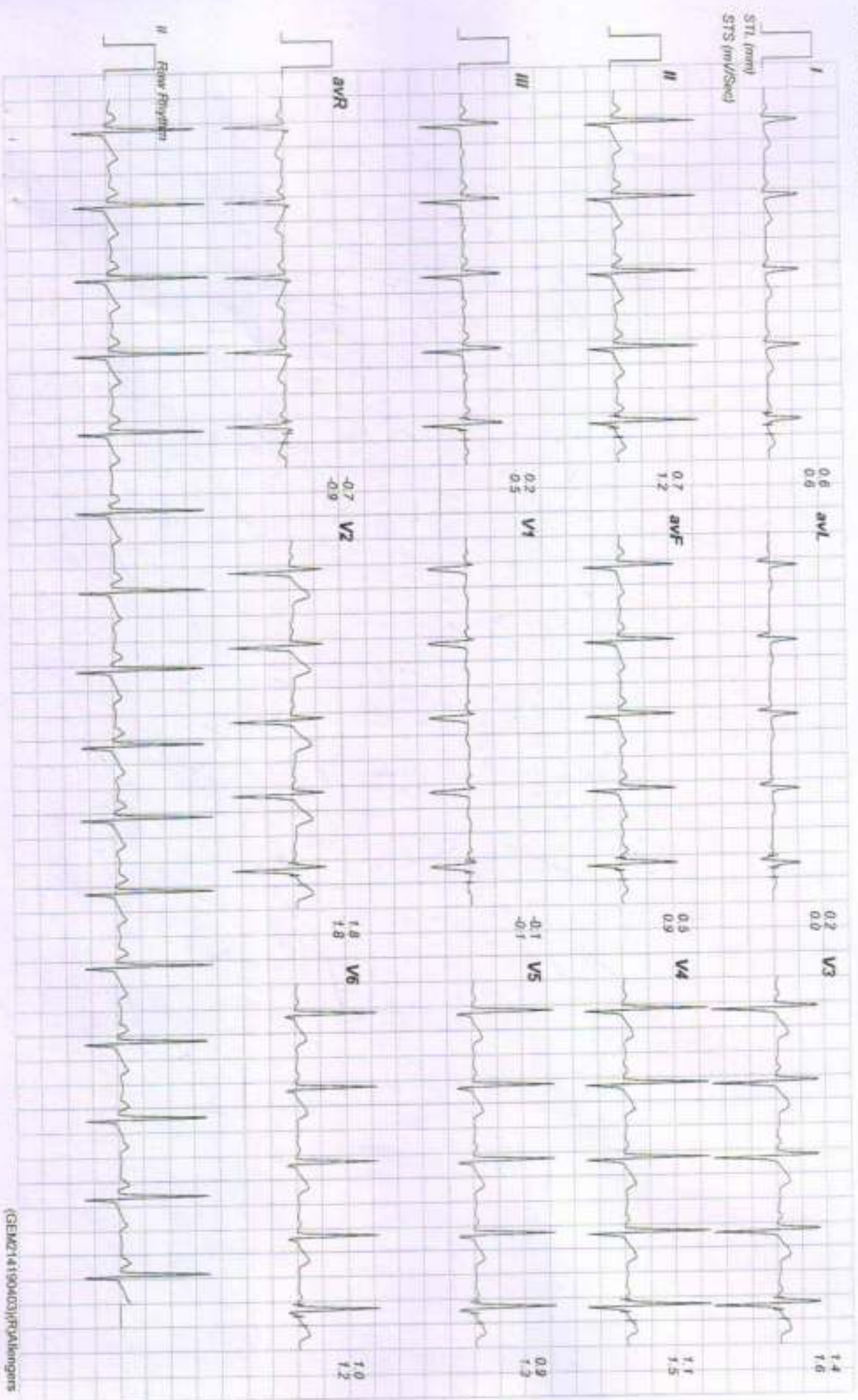

Linked Medians Report

HV



10604 / YOGESH KUMAR JANGIR / 32 Yrs / Male / 168 Cm / 72 Kg

Date: 24-02-2024 11:53:40 AM MET: 01:00 HR: 91 Target HR: 48% of 188 BP: 130/62 Post J @ 8mSec Ex Time: 02:21 0.0 mph Graph: 00.00% 25 mm/Sec 1.0 Cm/mV



Raw Rhythm

Linked Medians Report



Warm Up

10604 / YOGESH KUMAR JANGIR / 32 Yrs / Male / 168 Cm / 72 Kg

Date: 24-02-2024 11:53:40 AM METS: 01.00 HR: 100 Target HR: 53% of 188 BP: 130/82 Post J @ 80mSec ExTime: 03:23 0.0 mph Grade: 00.00 % 25 mm/Sec 1.0 Cm/mV

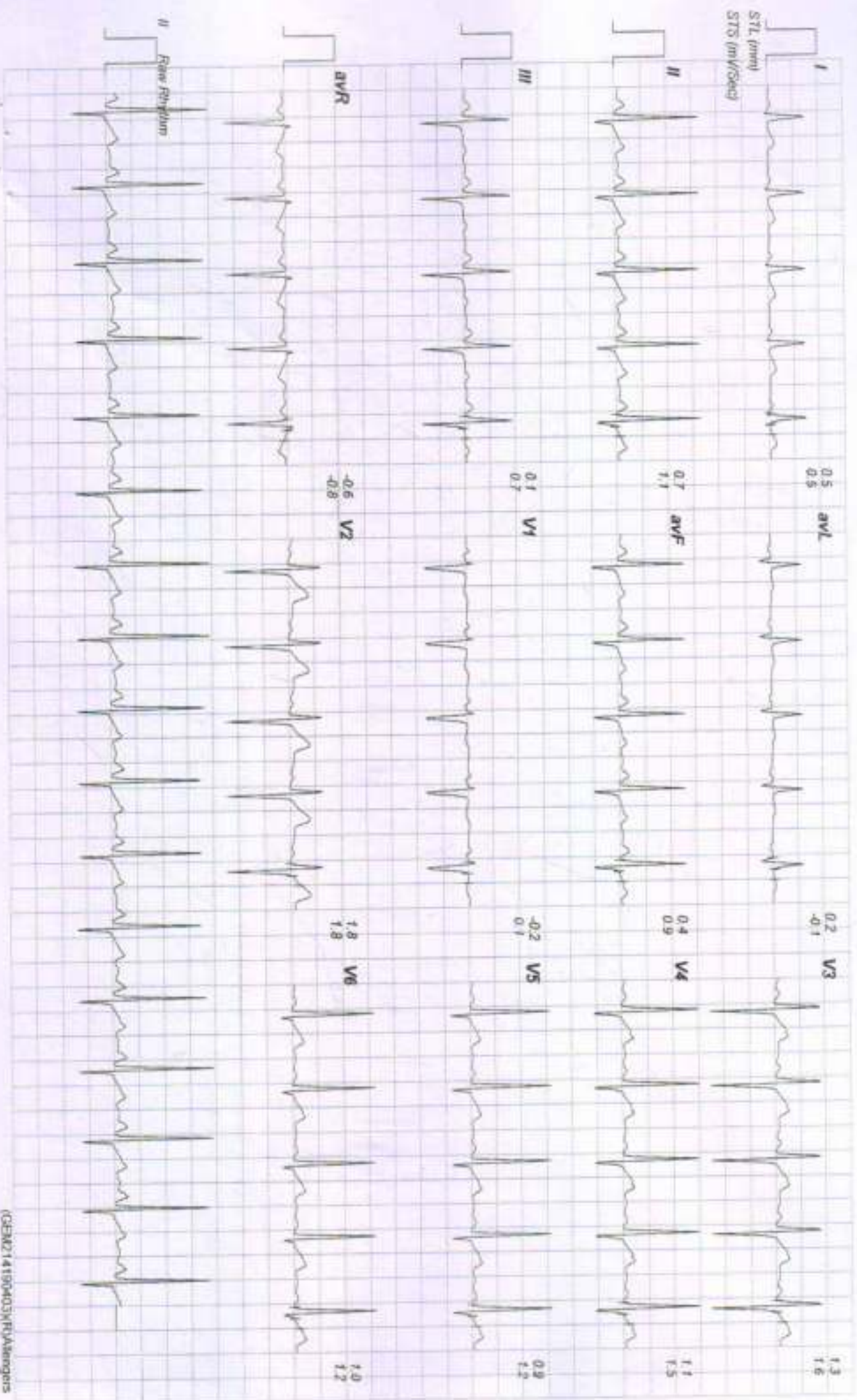

Linked Medians Report



ExStart

10604 / YOGESH KUMAR JANGIR / 32 Yrs / Male / 168 Cm / 72 Kg

Date: 24-02-2024 11:53:40 AM METs: 01.00 HR: 110 Target HR: 95% of 168 BP: 132/82 Post J @80mSec ExTime: 00:00 1.0 mph Grade: 00.00 % 25 mm/Sec 1.0 Cm/mV

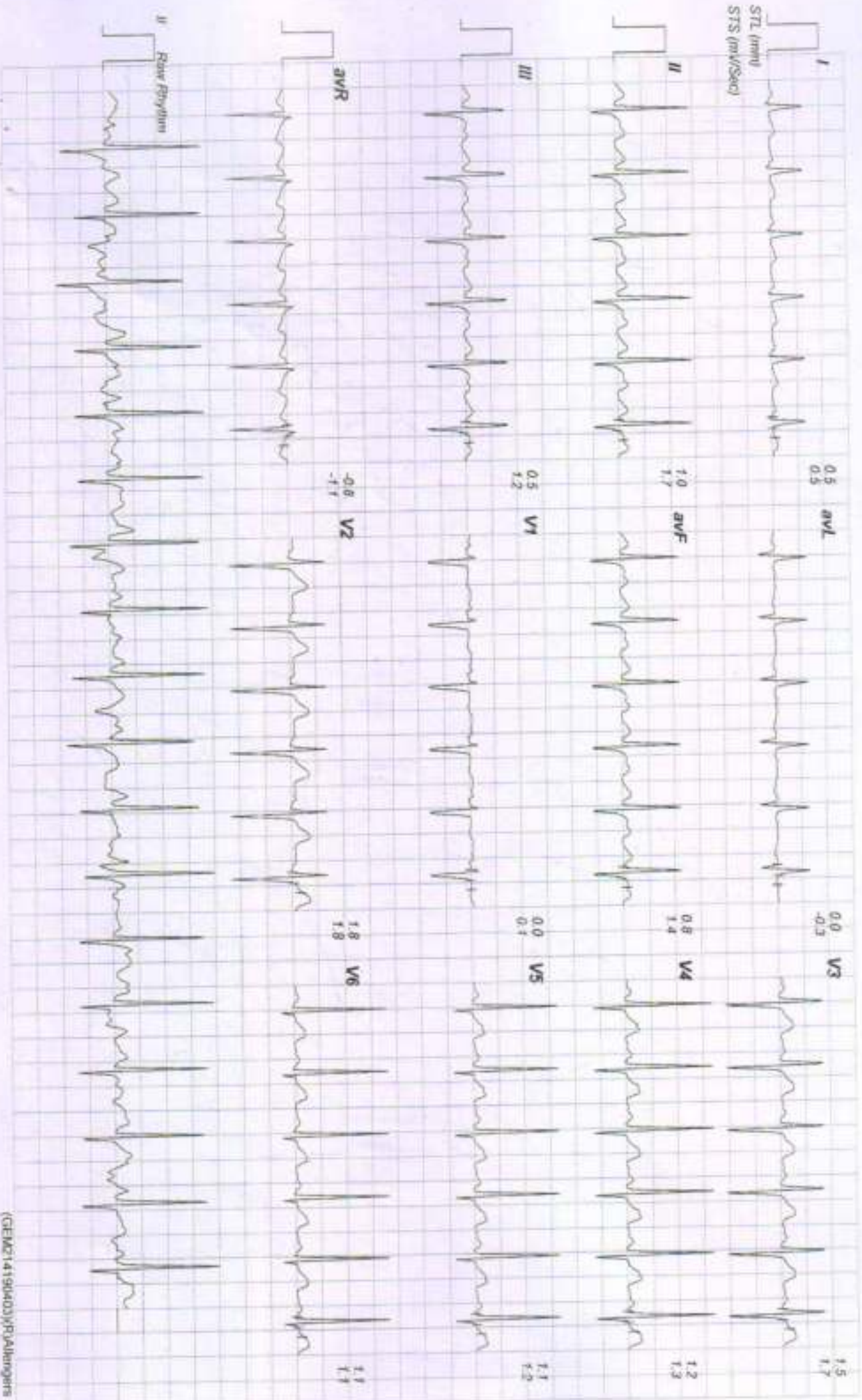

Linked Medians Report

BRUCE: Stage 1(3:00)



10604 / YOGESH KUMAR JANGIR / 32 Yrs / Male / 168 Cm / 72 Kg

Date: 24 - 02 - 2024 11:53:40 AM METS: 04.70 HR: 128 Target HR: 85% of 168 BP: 134/84 Post J @ 50mSec Ex Time: 03:00 1.7 mph Grade: 10.00 % 25 mm/Sec 1.0 Cm/mV

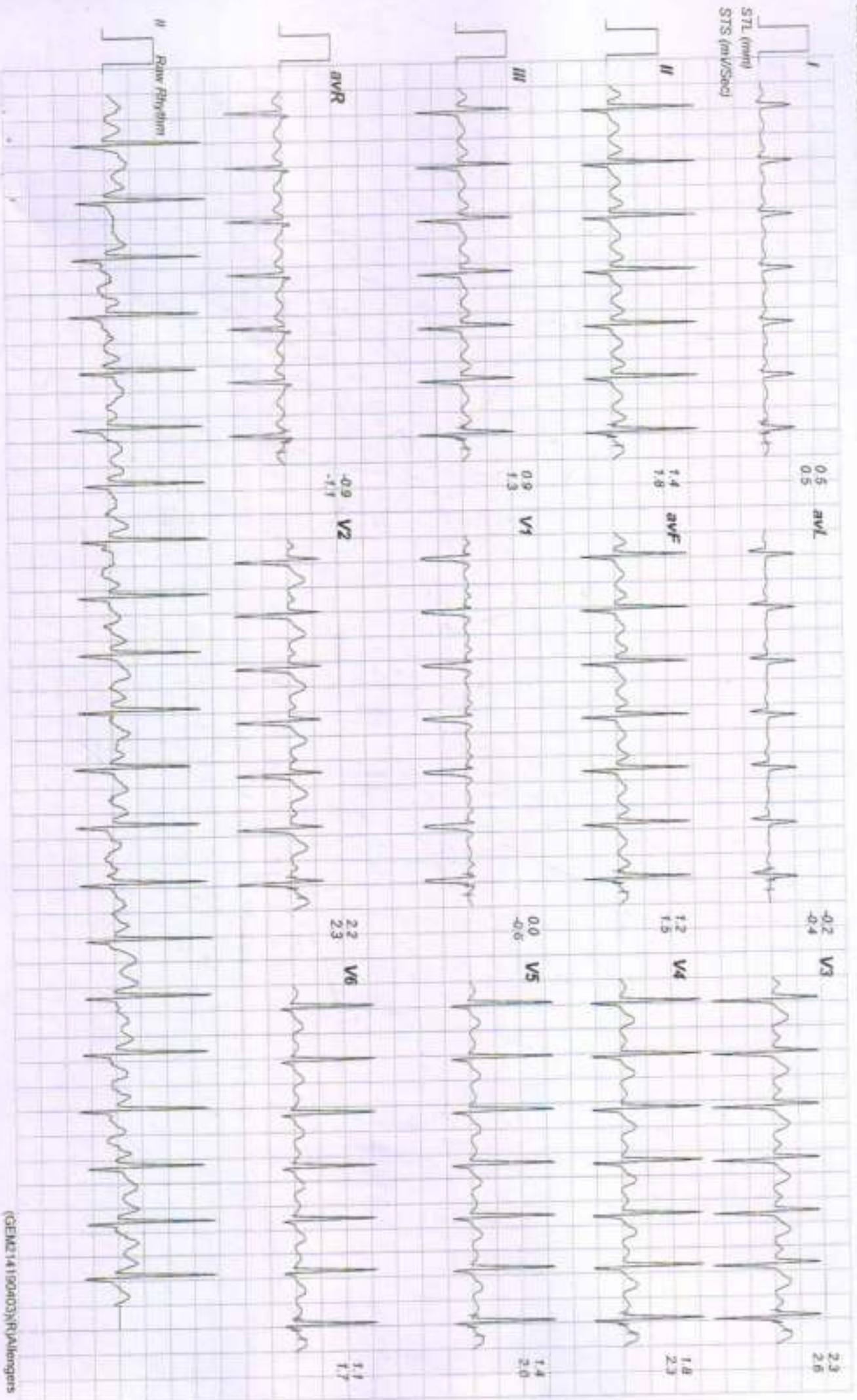

10604 / YOGESH KUMAR JANGIR / 32 Yrs / Male / 168 Cm / 72 Kg

Date: 24-02-2024 11:53:40 AM METS: 07:20 HR: 146 Target HR: 77% of 168 BP: 138/68 Pwrt J @60ms/Sec Ex Time: 06:00 2.5 mV/Div Grade: 12.00% 25 mm/Sec 1.0 Cm/IV

Linked Medians Report

PeakEx

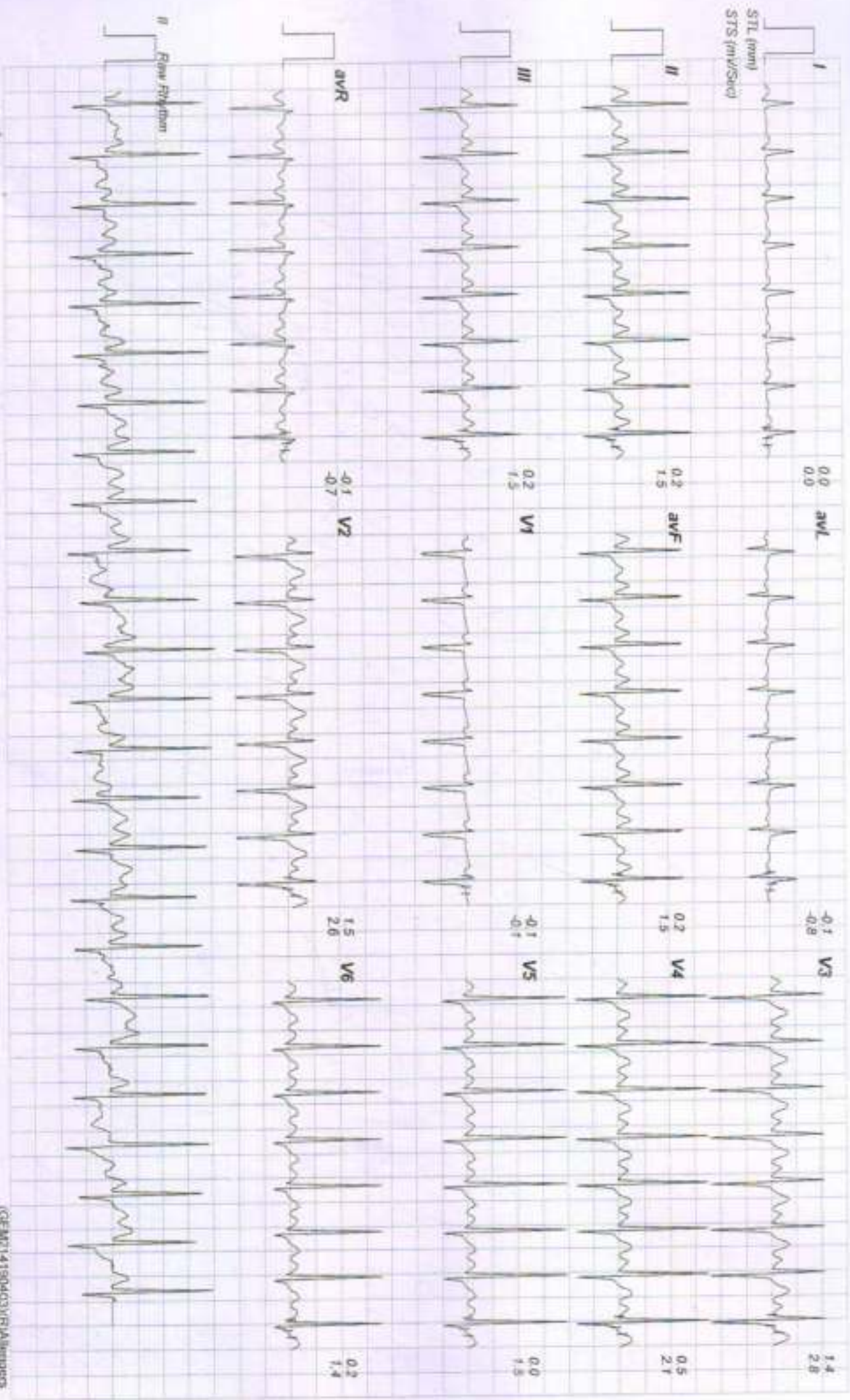

10604 / YOGESH KUMAR JANGIR / 32 YRS / Male / 168 Cm / 72 Kg

Date: 24-02-2024 11:53:40 AM METs: 04:20 HR: 140 Target HR: 74% of 168 BP: 138/88 Post J @60mSec Ex Time: 06:03 1.1 m/s Grade: 00.00% 25 mm/Sec: 1.0 Cm/mV

Linked Medians Report

Recovery(0:29)

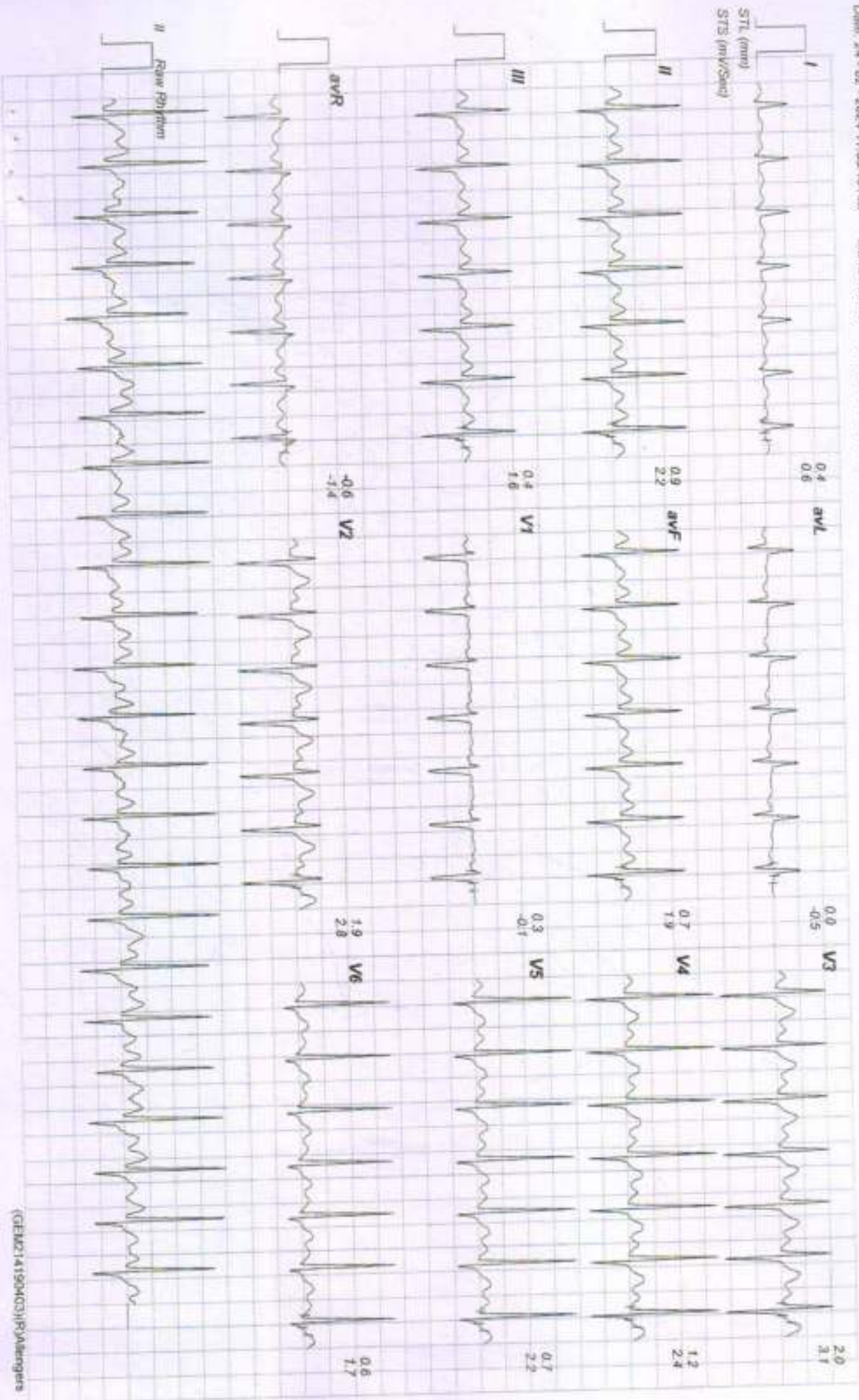

10604 / YOGESH KUMAR JANGIR / 32 Yrs / Male / 168 Cm / 72 Kg

Date: 24-02-2024 11:53:40 AM NETH: 01:20 HR: 127 Target HR: 67% of 188 BP: 140/88 PwL J @80mSec Ex Time: 06:03 1.1 mph Grade: 00.00 % 25 mm/Sec 1.0 CM/IV

Linked Medians Report Recovery(1:00)

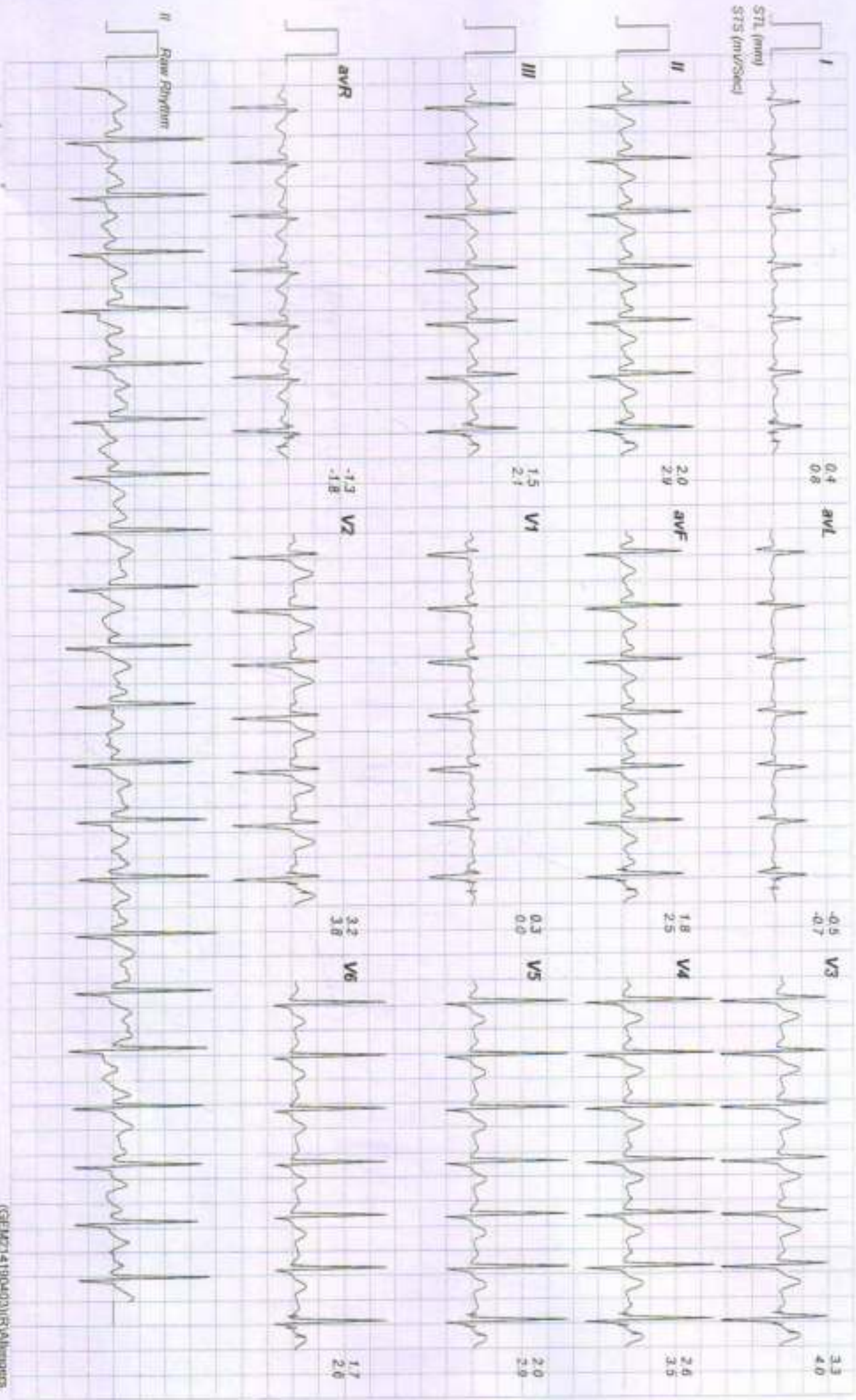

Linked Medians Report



Recovery(3:00)

10604 / YOGESH KUMAR JANGIR / 32 Yrs / Male / 168 Cm / 72 Kg

Date: 24 - 02 - 2024 11:53:40 AM METs : 01:00 HR : 116 Target HR : 61% of 168

BP : 136/84 Post J @30mSec

Ex Time : 06:03

0.0 mph

Grade : 00.00 %

25 mm/Sec: 1.0 Cm/Div

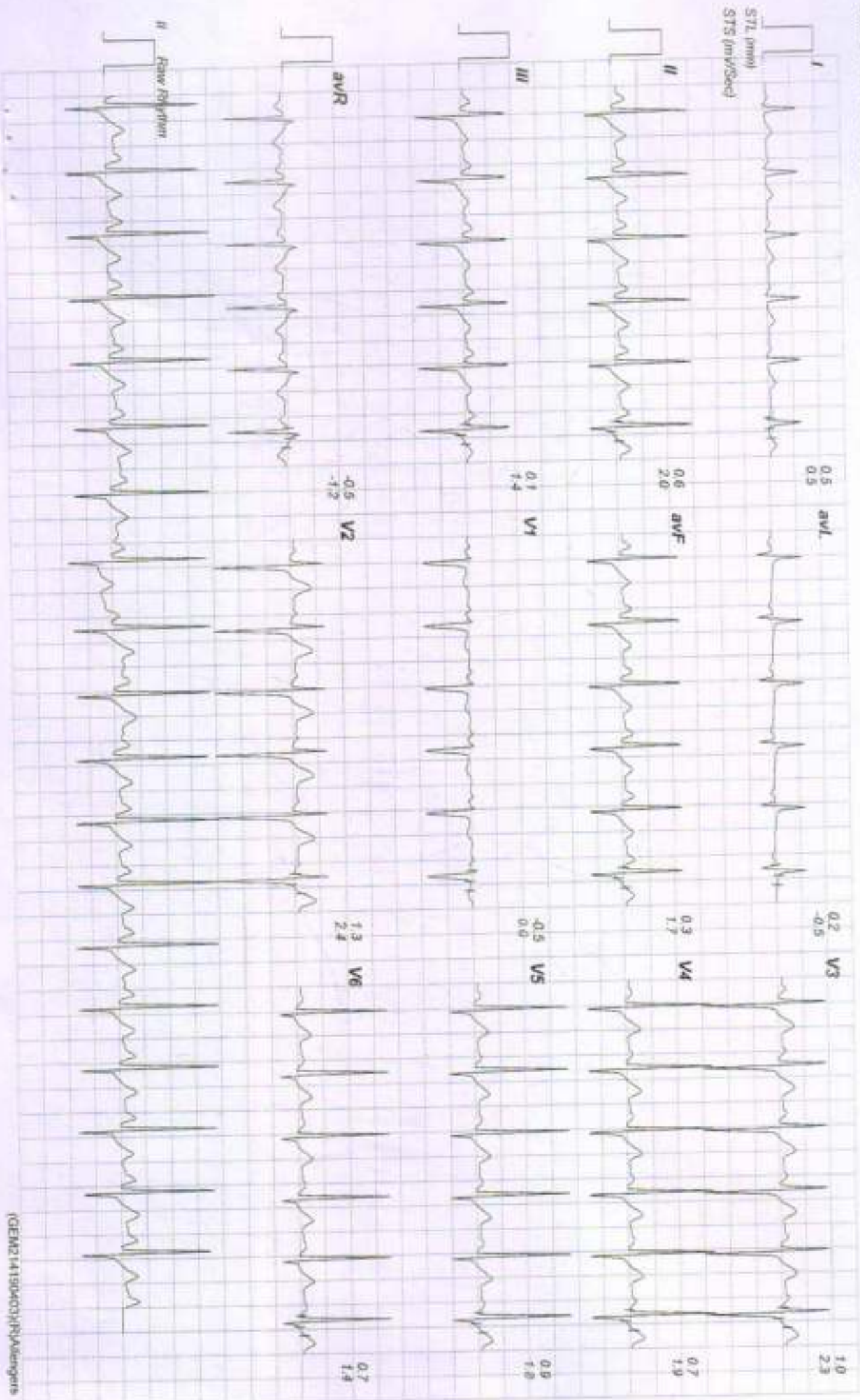

Linked Medians Report

Recovery(4:00)



10604 / YOGESH KUMAR JANGIR / 32 Yrs / Male / 168 Cm / 72 Kg
 Date: 24 - 02 - 2024 11:53:40 AM METS: 01:00 HR: 115 Target HR: 61% of 188 BP: 130/82 Pwd J @80mSec Ex Time: 06:03 0.0 mph Grade: 00.00 % 25 mm/Sec 1.0 Cm/mV

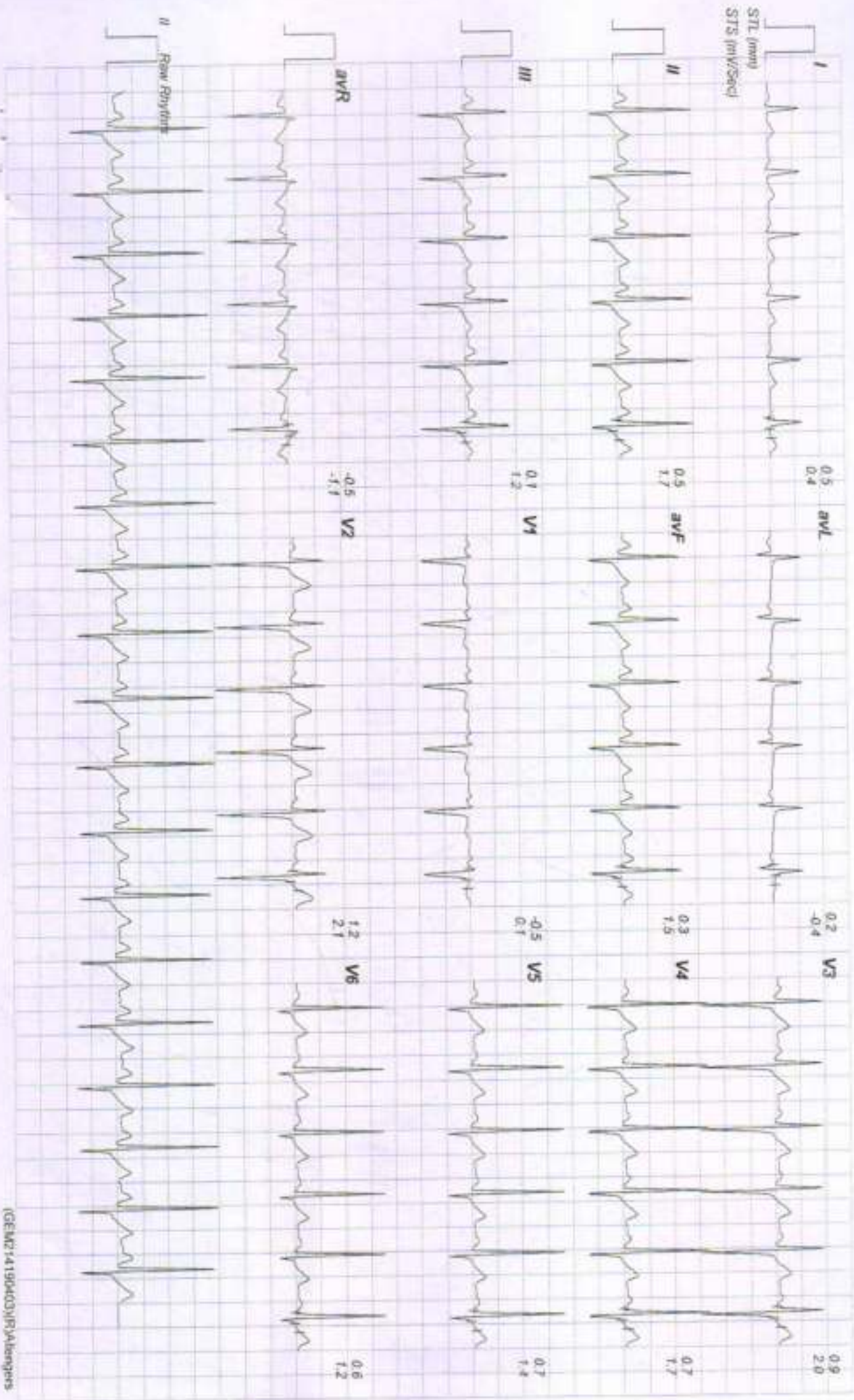

Linked Medians Report

Recovery(4:02)



10604 / YOGESH KUMAR JANGIR / 32 Yrs / Male / 168 Cm / 72 Kg

Date: 24-02-2024 11:53:40 AM METS: 01.00 HR: 115 Target HR: 61% of 188 BP: 130/82 Pnd J @ 60mmHg Ex Time: 06:03 0.0 mph Grade: 00.00 % 25 mm/Sec 1.0 Cm/mV

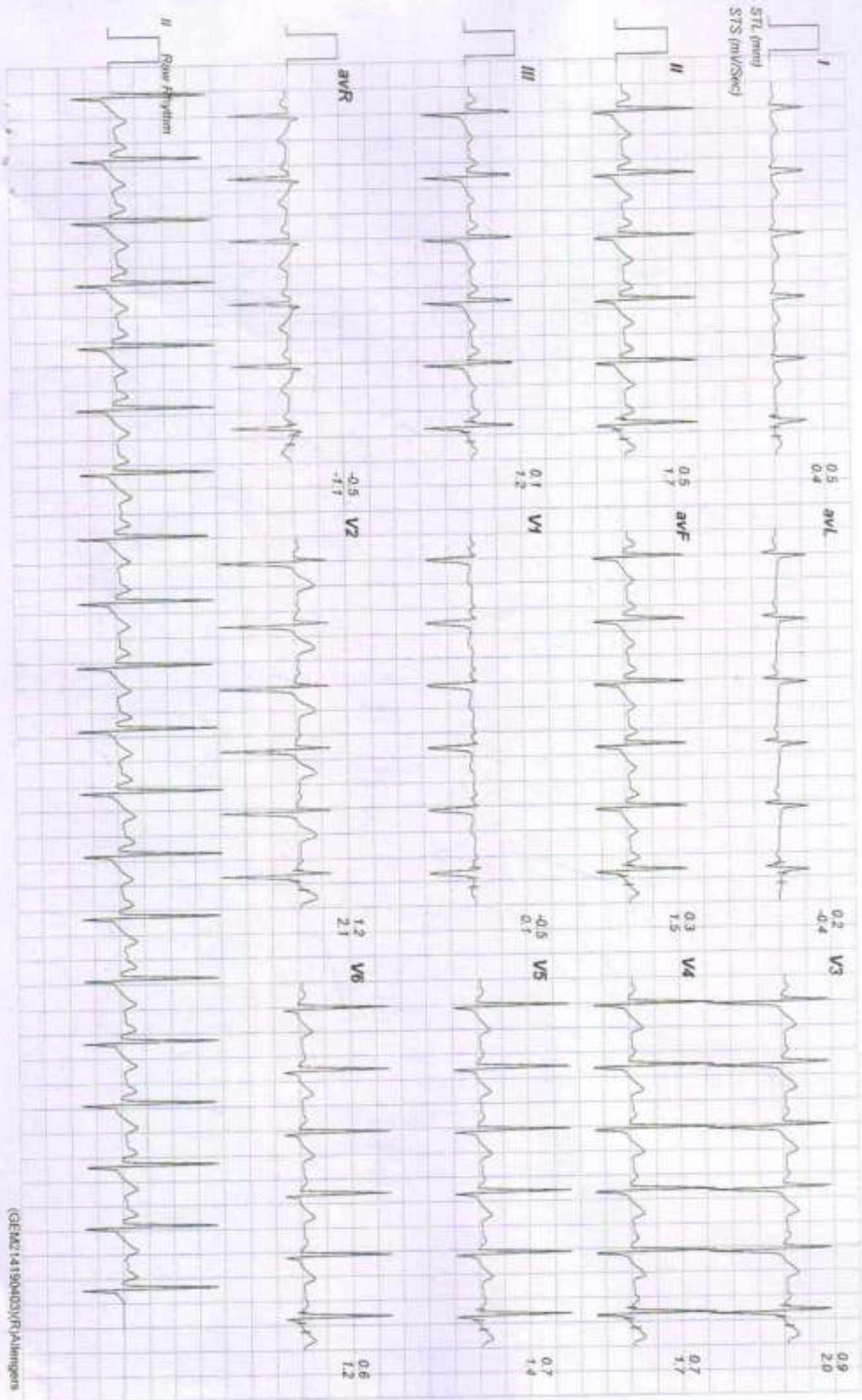



Hematology Analysis Report

First Name: YOGESH KUMAR SANGHVI
 Last Name: Department:
 Gender: Male Med Rec. No.:
 Age: 32 Year

Sample ID: 4
 Test Time: 24/02/2024 08:54
 Diagnosis:

Parameter	Result	Ref. Range	Unit
1 WBC	8.52	4.00-10.00	10 ³ /uL
2 Neu%	55.3	50.0-70.0	%
3 Lym%	27.7	20.0-40.0	%
4 Mon%	10.2	3.0-12.0	%
5 Eos%	5.8 H	0.5-5.0	%
6 Bas%	1.0	0.0-1.0	%
7 Neu#	4.71	2.00-7.00	10 ³ /uL
8 Lym#	2.36	0.80-4.00	10 ³ /uL
9 Mon#	0.87	0.12-1.20	10 ³ /uL
10 Eos#	0.49	0.02-0.50	10 ³ /uL
11 Bas#	0.09	0.00-0.10	10 ³ /uL
12 RBC	5.33	3.50-5.50	10 ⁶ /uL
13 HGB	9.8 L	11.0-16.0	g/dL
14 HCT	35.4 L	37.0-54.0	%
15 MCV	68.4 L	80.0-100.0	fL
16 MCH	18.4 L	27.0-34.0	pg
17 MCHC	27.0 L	32.0-36.0	g/dL
18 RDW-CV	17.2 H	11.0-16.0	%
19 RDW-SD	47.7	35.0-56.0	fL
20 PLT	309 H	100-300	10 ³ /uL
21 MPV	8.4	6.5-12.0	fL
22 PDW	11.5	9.0-17.0	%
23 PCT	0.259	0.108-0.282	%
24 P-LCR	25.9	11.0-45.0	%
25 P-LCC	80	30-90	10 ³ /uL

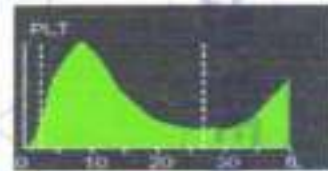
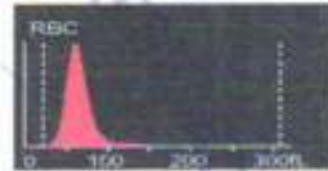

Mamta Khuteta
 Dr. Mamta Khuteta
 M D. (Path.)
 RMC No : 4720/16260

Submitter: Operator: admin Approver:
 Draw Time: 24/02/2024 08:53 Received Time: 24/02/2024 08:53 Validated Time:
 Report Time: 24/02/2024 12:24 Remarks:

*The Report is responsible for this sample only. If you have any questions, please contact us in 24 hours



THIS REPORT IS NOT VALID FOR MEDICAL LEGAL PURPOSE



RAJASTHANI DIAGNOSTIC & MEDICAL RESEARCH CENTRE

Fully Computerised Pathology Laboratory

MRI

CT SCAN

TMT

SONOGRAPHY

X-RAY

ECG

MEMOGRAPHY

Patient Name: **YOGESH KUMAR JANGIR**
 Sr. No. : 1860
 Patient ID No.: 2498
 Age : 32 Gender : MALE
 Ref. By Dr : MEDI-WHEEL HEALTH CHECKUP



Registered on : 24-02-2024 09:01 AM
 Collected On : 24-02-2024 09:01 AM
 Received On : 24-02-2024 09:01 AM
 Reported On : 24-02-2024 12:24 PM
 Bar Code 
 LIS Number 2 4 2 1

HAEMATOLOGY

Test Name	Observed Values	Units	Reference Intervals
ESR (Erythrocyte Sedimentation Rate)	10	mm/hr	20
BLOOD GROUPING (ABO & Rh)	O+ Positive		



24/7
 Ashish Sethi
 Consultant Biochemist

THIS REPORT IS NOT VALID FOR MEDICO LEGAL PURPOSE

Manita Khuteta
 Dr. Manita Khuteta
 M.D.(Path)
 RMC No. 4720/16260



T&C : * This Reports is Not Valid For Medico Legal Purpose. * Interpretation and name of person is not our responsibility
 B-119, Subhash Marg, Indira Nagar, Jhunjhunu (Raj.) Ph. No. : 1592-294977

* No part of this report should be reproduced for any purpose. * Interpret result after considering Age, sex effect of drug and other relevant factor.



Patient Name: **YOGESH KUMAR JANGIR**
 Sr. No. : 1860
 Patient ID No.: 2498
 Age : 32 Gender : MALE
 Ref. By Dr : MEDI-WHEEL HEALTH CHECKUP



Registered on : 24-02-2024 09:01 AM
 Collected On : 24-02-2024 09:01 AM
 Received On : 24-02-2024 09:01 AM
 Reported On : 24-02-2024 12:24 PM
 Bar Code 
 LIS Number 2 4 2 1

HAEMATOLOGY

HbA1c(Glycosylated hemoglobin)

Test Name	Observed Values	Units	Reference Intervals
HbA1c(Glycosylated hemoglobin)	4.80	%	< 6.50 Non-Diabetic 6.50 - 7.00 Very Good Control 7.10 - 8.00 Adequate Control 8.10 - 9.00 Suboptimal Control 9.10 - 10.00 Diabetic Poor Control > 10.00 Very Poor Control
eAG (Estimated Average Glucose)	91.06	mg/dL	
eAG (Estimated Average Glucose)	5.05	mmol/L	

Method : Fluorescence Immunoassay Technology

Sample Type : EDTA Blood

Test Performed by:-

Fully Automated (EM 200) ERBA MANNHEIM.

Remarks :

Glycosylated Hemoglobin Testing is Recommended for both (a) Checking Blood Sugar Control in People who might be Pre-Diabetic. (b) Monitoring Blood Sugar Control in patients in more elevated levels, termed Diabetes Mellitus. The American Diabetic Association suggests that the Glycosylated Hemoglobin Test be Performed atleast Two Times in Year in Patients with Diabetes that are meeting Treatment Goals (and That have stable glycemic Control) and Quarterly in Patients with Diabetes whos therapy has changed or that are not meeting Glycemic Goals.

Glycosylated Hemoglobin measurement is not appropriate where there has been change in diet or Treatment within 6 Weeks. Hence people with recent Blood Loss, Hemolytic Anaemia, or Genetic Differences in the Hemoglobin Molecule (Hemoglobinopathy) such as Sickle-cell Disease and other Conditions, as well as those that have donated Blood recently, are not suitable for this Test.

BIO-CHEMISTRY

Test Name	Observed Values	Units	Reference Intervals
Glucose Fasting (Method: GOD-POD)	100.00	mg/dL	Glucose: Fasting Cord: 45-96 New born, 1d: 40-60 New born, >1d: 50-80 Child: 60-100 Adult: 74-100 >60 Y: 82-115 >90 Y: 75-121
Blood Sugar PP (Method: GOD-POD)	116.00	mg/dL	Glucose 2 h Postprandial: <120

 Dr. Ashish Sethi
 Consultant Biochemist
 24/7
 2020

 Dr. Mamta Khutela
 M.D.(Path.)
 RMC No. 4720/16200

THIS REPORT IS NOT VALID FOR MEDICO LEGAL PURPOSE

T&C : * This Reports is Not Valid For Medico Legal Purposes. Identification and name of person is not our responsibility.
 R-110, Subhash Marg, Indira Nagar, Jhunjhunu (Raj.) Ph. No. : 1592-294977

* No part of this report should be reproduced for any purpose. * Interpret result after considering Age, sex effect of drug and other relevant factor.



RAJSTHANI DIAGNOSTIC & MEDICAL RESEARCH CENTRE

Fully Computerised Pathology Laboratory

MRI

CT SCAN

TMT

SONOGRAPHY

X-RAY

ECG

MEMOGRAPHY

Patient Name: YOGESH KUMAR JANGIR
 Sr. No. : 1860
 Patient ID No.: 2498
 Age : 32 Gender : MALE
 Ref. By Dr : MEDI-WHEEL HEALTH CHECKUP



Registered on : 24-02-2024 09:01 AM
 Collected On : 24-02-2024 09:01 AM
 Received On : 24-02-2024 09:01 AM
 Reported On : 24-02-2024 12:24 PM
 Bar Code 
 LIS Number 2 4 2 1

BIO-CHEMISTRY KIDNEY FUNCTION TEST

Test Name	Observed Values	Units	Reference Intervals
Blood Urea (Method: Urinary-GDH)	22.00	mg/dL	Adults Women < 50 years : 13-40 Women > 50 years : 21-43 Men < 50 years : 19-45 Men > 50 years : 18-55 Children 1-3 years : 11-36 4-13 years : 15-36 13-19 years : 18-45
Creatinine (Method: Endymatic Creatinase)	0.94	mg/dL	0.6-1.30
Calcium	10.52	mg/dL	8.5-11
Uric Acid (Method: Urinase-POD)	4.67	mg/dL	2.4-7.2

Test Name	Observed Values	Units	Reference Intervals
Gamma glutamyl transferase (GGT)	26.10	IU/L	15.0-85.0

JHUNJHUNU (RAJ.)



Ashish Sethi

Dr. Ashish Sethi
Consultant Biochemist

www.rdmrcraj.com

THIS REPORT IS NOT VALID FOR MEDICO LEGAL PURPOSE

Mamta Khute

Dr. Mamta Khute
M.D.(Path.)

RMC No. 4720/16268



B-110, Subhash Marg, Indira Nagar, Jhunjhunu (Raj.) Ph. No. : 1592-294977

T&C : * This Reports is Not Valid For Medico Legal Purposes. Identification and name of person is not our responsibility.

* No part of this report should be reproduced for any purpose. * Interpret result after considering Age,sex, effect of drug and other relevant factor.



RAJASTHANI DIAGNOSTIC & MEDICAL RESEARCH CENTRE

Fully Computerised Pathology Laboratory

MRI CT SCAN TMT SONOGRAPHY X-RAY ECG MEMOGRAPHY

Patient Name: **YOGESH KUMAR JANGIR**
 Sr. No. : **1860**
 Patient ID No.: **2498**
 Age : **32** Gender : **MALE**
 Ref. By Dr : **MEDI-WHEEL HEALTH CHECKUP**



Registered on : **24-02-2024 09:01 AM**
 Collected On : **24-02-2024 09:01 AM**
 Received On : **24-02-2024 09:01 AM**
 Reported On : **24-02-2024 12:24 PM**
 Bar Code 
 LIS Number **2 4 2 1**

BIO-CHEMISTRY Liver Function Test

Test Name	Observed Values	Units	Reference Intervals
SGOT/AST(Tech.:UV Kinetic)	H 52.00	U/L	5-40
SGPT/ALT(Tech.:UV Kinetic)	H 77.00	U/L	5-40
Bilirubin(Total) (Method: Glabo)	0.98	mg/dL	Adults: 0-2, Cord < 2 Newborns, premature 0-1 day 1-8, 1-2 days: 6-12, 3-5 days 10-14 Newborns, full term 0-1 day: 2-6, 1-2 days: 6-10, 3-5 days: 4-8
Bilirubin(Direct)	0.22	mg/dL	0-0.3
Bilirubin(Indirect)	0.76	mg/dL	0.1-1.0
Total Protein (Method: BIURET Method)	7.01	g/dL	Adults: 6.4 - 8.3 Premature: 3.6 - 6.0 Newborn: 4.6 - 7.0 1 Week: 4.4 - 7.6 7-12 months: 5.1 - 7.3 1-2 Years: 5.6 - 7.5 > 2 Years: 6.0 - 8.0
Albumin(Tech.:BCG) (Method: BCG)	3.98	gm/dL	0-4 days:2.8-4.4 4d-14 yrs: 3.8-5.4 14y-18y: 3.2-4.5 Adults 20-60 yrs: 3.5-5.2 60-90 yrs: 3.2-4.6
Globulin(CALCULATION)	3.03	gm/dL	2.5-4.5
A/G Ratio(Tech.:Calculated)	1.31		1.2 - 2.5
Alkaline Phosphatase(Tech.:Pnp Amp Kinetic)	169.00	U/L	108-306

 **Dr. Ashish Sethi**
 Consultant Biochemist

THIS REPORT IS NOT VALID FOR MEDICO LEGAL PURPOSE

Dr. Mamta Khuteta
 M.D.(Path)
 RMC No. 4720/15268

B-110, Subhash Marg, Indira Nagar, Jhunjhunu (Raj.) Ph. No. : 1592-294977

T&C : * This Reports is Not Valid For Medico Legal Purposes. Identification and name of person is not our responsibility.
 * No part of this report should be reproduced for any purpose. * Interpret result after considering Age, sex effect of drug and other relevant factor.



Patient Name: **YOGESH KUMAR JANGIR**
 Sr. No. : 1860
 Patient ID No. : 2498
 Age : 32 Gender : MALE
 Ref. By Dr : **MEDI-WHEEL HEALTH CHECKUP**



Registered on : 24-02-2024 09:01 AM
 Collected On : 24-02-2024 09:01 AM
 Received On : 24-02-2024 09:01 AM
 Reported On : 24-02-2024 12:24 PM
 Bar Code : 
 LIS Number : 2 4 2 1

BIO-CHEMISTRY LIPID PROFILE

Test Name	Observed Values	Units	Reference Intervals
Cholesterol (Method: CHOD-PAP)	175.00	mg/dL	Adults- Desirable: <200 Borderline: 200-239 High: >239 Children- Desirable: <170 Borderline: 170-199 High: >199
HDL Cholesterol	48.01	mg/dL	35-65
Triglycerides (Method: GPO)	168.00	mg/dL	Recommended triglycerides levels for adults: Normal: <151 High: 151-199 Hypertriglyceridemic: 200-499 Very high >499
LDL Cholesterol	93.39	mg/dL	10-150
VLDL Cholesterol	33.60	mg/dL	0-40



Aashish Sethi

Dr. Aashish Sethi
Consultant Biochemist

संस्थान के चिकित्सक

THIS REPORT IS NOT VALID FOR MEDICO LEGAL PURPOSE

Mamta Khuteta

Dr. Mamta Khuteta
M.D.(Path.)

RMC No. 4720/16200



8-110, Subhash Marg, Indira Nagar, Jhunjhunu (Raj.) Ph. No. : 1592-294977

T&C : * This Report is Not Valid For Medico Legal Purposes. * Identification and name of person is not our responsibility.

* No part of this report should be reproduced for any purpose. * Interpret result after considering Age, sex effect of drug and other relevant factor.

Patient Name: **YOGESH KUMAR JANGIR**

Sr. No. : 1860

Patient ID No. : 2498

Age : 32 Gender : MALE

Ref. By Dr : **MEDI-WHEEL HEALTH CHECKUP**

Registered on : 24-02-2024 09:01 AM

Collected On : 24-02-2024 09:01 AM

Received On : 24-02-2024 09:01 AM

Reported On : 24-02-2024 12:24 PM

Bar Code



LIS Number

2 4 2 1

THYROID HORMONES T3,T4,TSH (THYROID PROFILE)

Test Name	Observed Values	Units	Reference Intervals
T3 (Total Triiodothyronine)	1.23	ng/mL	0.5 - 1.5 ng/mL
T4 (Total Thyroxine)	9.52	µg/dL	4.60-12.50 µg/dL
TSH (Thyroid Stimulating Hormone)	1.67	µIU/mL	0.35 -- 5.50 µIU/mL

Sample Type : **Serum**

Test Performed by:-

Fully Automated Chemi Luminescent Immuno Assay (ARCHITECT- i1000 PLUS) Abbott USA

Remarks :

Primary malfunction of the Thyroid gland may result in excessive (hyper) or Low (hypo) release of T3 or T4. In addition, as TSH directly affect thyroid function, malfunction of the pituitary or the hypothalamus influences the thyroid gland activity.

Disease in any portion of the thyroid-pituitary-hypothalamus system may influence the level of T3 and T4 in the blood, in Primary Hypothyroidism, TSH levels are significantly elevated, while in secondary and tertiary hypothyroidism, TSH levels may be low. In addition, in Euthyroid sick syndrome, multiple alterations in serum thyroid function test findings have been recognized.

JHUNJHUNU (RAJ.)

24x7
Dr. Ashish Sethi
Consultant Biochemist

THIS REPORT IS NOT VALID FOR MEDICO LEGAL PURPOSE

Dr. Manita Khute
M.D.(Path.)
RMC No. 4720/16260



B-110, Subhash Marg, Indira Nagar, Jhunjhunu (Raj.) Ph. No. : 1592-294977

T&C : * This Reports is Not Valid For Medico Legal Purposes. * Identification and name of person is not our responsibility.

* No part of this report should be reproduced for any purpose. * Interpret result after considering Age-sex effect of drug and other relevant factor.



Patient Name: **YOGESH KUMAR JANGIR**
 Sr. No. : 1860
 Patient ID No. : 2498
 Age : 32 Gender : MALE
 Ref. By Dr : MEDI-WHEEL HEALTH CHECKUP



Registered on : 24-02-2024 09:01 AM
 Collected On : 24-02-2024 09:01 AM
 Received On : 24-02-2024 09:01 AM
 Reported On : 24-02-2024 12:24 PM
 Bar Code 
 LIS Number 2 4 2 1

URINE EXAMINATION URINE COMPLETE

Test Name	Observed Values	Units	Reference Intervals
PHYSICAL			
Quantity		ml	
Colour	Yellow		
Appearance / Transparency	Clear		
Specific Gravity	1.020		
PH	5.5		4.5-6.5
CHEMICAL			
Reaction	Acidic		
Albumin	TRACE		
Urine Sugar	Nil		
MICROSCOPIC			
Red Blood Cells	Nil	/h.p.f.	
Pus Cells	3-5	/h.p.f.	
Epithelial Cells	1-2	/h.p.f.	
Crystals	Nil	/h.p.f.	
Casts	Nil	/h.p.f.	
Bacteria	Nil	/h.p.f.	
Others	Nil	/h.p.f.	
Test Name	Observed Values	Units	Reference Intervals
URINE SUGAR FASTING	Nil		
URINE SUGAR PP	Nil		

<<< END OF REPORT >>>

>>> Results relate only to the sample as received. Kindly correlate with clinical condition. <<<

Note: This report is not valid for medico legal purposes.

 Dr. Ashish Sethi
 Consultant Biochemist

 Dr. Mamta Khutela
 M.D.(Path.)
 RMC No. 4720/16288

THIS REPORT IS NOT VALID FOR MEDICO LEGAL PURPOSE

B-110, Subhash Marg, Indira Nagar, Jhunjhunu (Raj.) Ph. No. : 1592-294977

T&C : * This Reports is Not Valid For Medico Legal Purposes. * Identification and name of person is not our responsibility.

* No part of this report should be reproduced for any purpose. * Interpret result after considering Age,sex effect of drug and other relevant factor.



RAJASTHANI DIAGNOSTIC & MEDICAL RESEARCH CENTRE

Fully Computerised Pathology Laboratory

MRI

CT SCAN

TMT

SONOGRAPHY

X-RAY

ECG

MEMOGRAPHY

NAME : YOGESH KUMAR JANGIR	AGE 32 /SEX M
REF. BY : BOB HEALTH CHECK-UP	DATE: 24.02.2024

X-RAY CHEST PA

- Both lung fields appear normal in under view
- No e/o consolidation or cavitations is seen.
- Both costo-phrenic angles appear clear.
- Cardiac size is within normal limits.
- Both domes of diaphragm appear normal.
- Bony thoracic cage & soft tissue shadow appear normal.

IMPRESSION :- NORMAL X-RAY CHEST (PA)

DR. ANUSHA MAHALAWAT

MD (RADIODIAGNOSIS)

RMC -38742/25457



24/7 SERVICE

THIS REPORT IS NOT VALID FOR MEDICO LEGAL PURPOSE

