

### Health Check up Booking Request(35E7370)

1 message

Mediwheel <wellness@mediwheel.in>  
To: primehospitaldewas@gmail.com  
Cc: customercare@mediwheel.in

Thu, Jul 11, 2024 at 7:03 PM

011-41195959

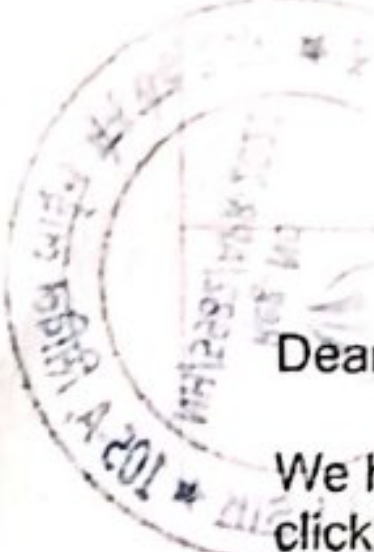

Dear Prime Hospital and Research Centre

We have received a booking request with the following details. Provide your confirmation by clicking on the Yes button.

**You confirm this booking?** Yes No

Name : RAM JEE LAL MEENA  
 Contact Details : 8696911977  
 Hospital Package Name : Mediwheel Full Body Plus Annual Check Advanced With Vitamin Male  
 Location : Shop No- 105 A Civil Line Main Road Dewas  
 Appointment Date : 13-07-2024

| Member Information |         |        |
|--------------------|---------|--------|
| Booked Member Name | Age     | Gender |
| RAM JEE LAL MEENA  | 54 year | Male   |

#### Tests included in this Package

- Urine Analysis
- Blood Group
- CBC
- HbA1c
- Lipid Profile
- Kidney Profile
- Liver Profile
- Blood Glucose (Post Prandial)
- Prostate Specific Antigen (PSA Male)
- Phosphatase
- Thyroid Profile
- Vitamin B12
- Vitamin D
- Urine Sugar Fasting
- Urine Sugar PP
- ESR
- Blood Glucose (Fasting)
- TMT OR 2D ECHO (Any 1) Chosen By Candidate
- Chest X-ray
- ECG
- USG Whole Abdomen — Not available
- Dietician Consultation — Not available
- Eye Check-up consultation — Not available
- Ent-Consultation
- Dental Consultation — Not available
- General Physician Consultation



*[Handwritten signature]*



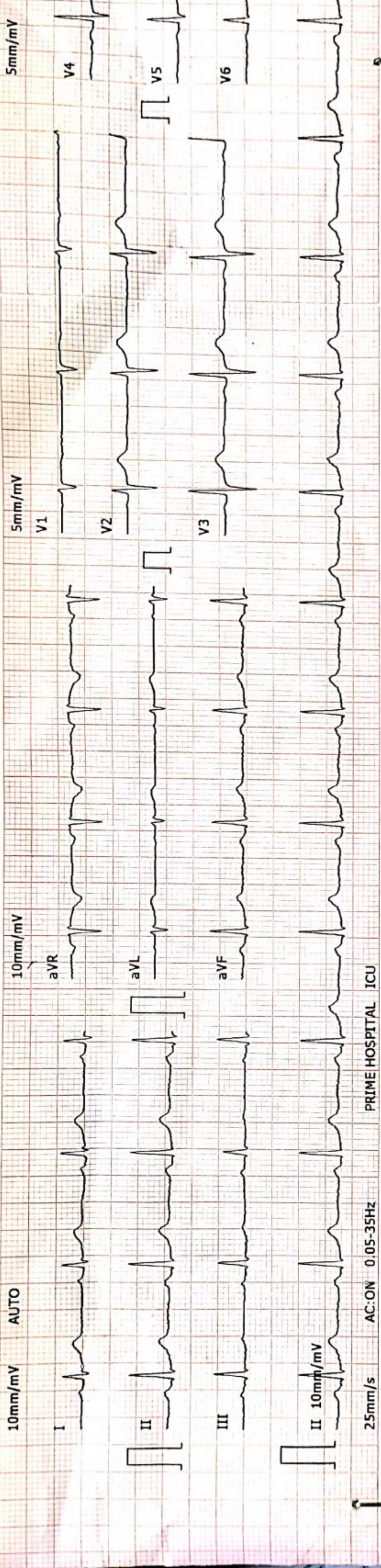

MR. RAM JEE CAL MEENA / SY

2024-7-13 9:38:12  
ID Card: \_\_\_\_\_  
Name: \_\_\_\_\_  
Age: \_\_\_\_\_  
Weight(Kg): \_\_\_\_\_  
Gender: \_\_\_\_\_  
Height(cm): \_\_\_\_\_  
BP(mmHg): \_\_\_\_\_

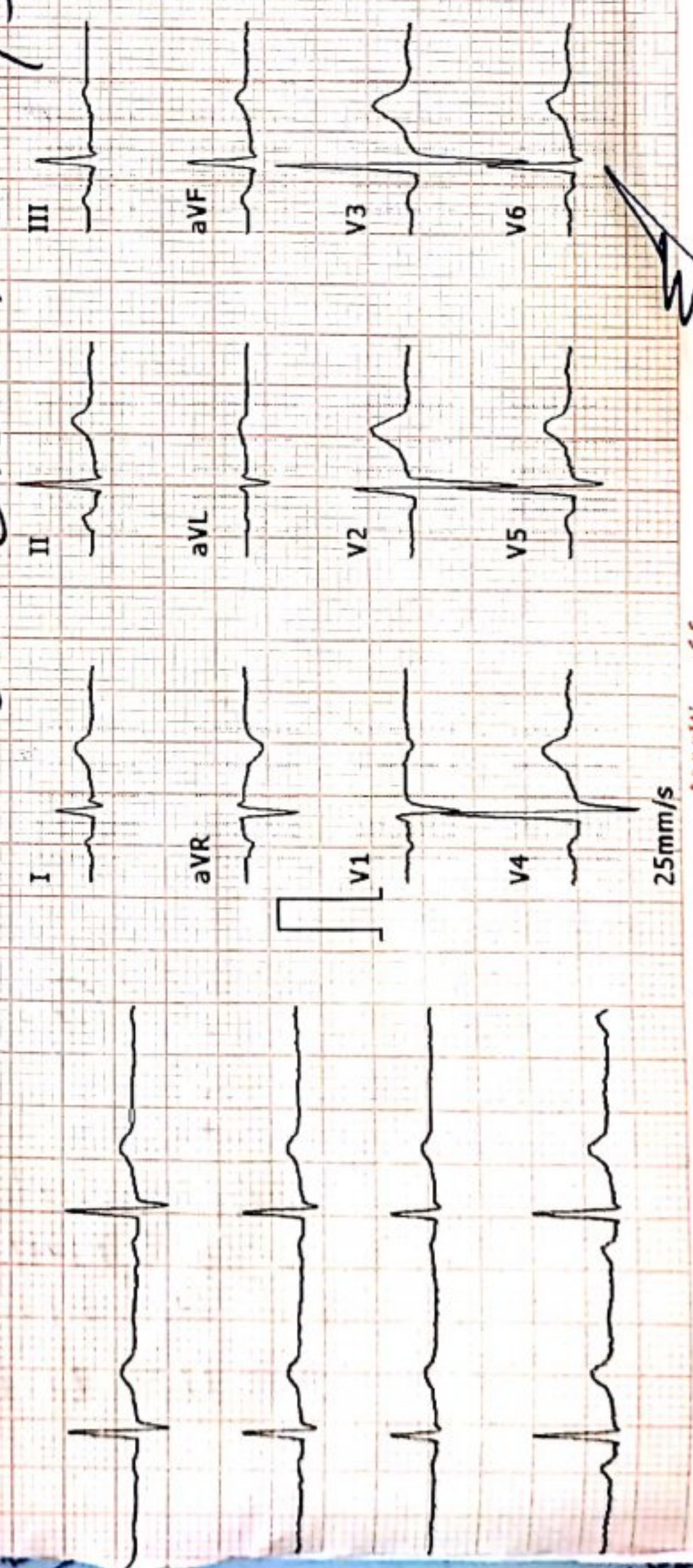

HR.....bpm 71  
P-R.....ms 133  
Q-R-S.....ms 100  
QT/QTc.....ms 373/403  
P/QRS/T AXES.....deg 60/63/60  
RV5/SV1.....mV 1.12/0.51  
RV5+SV1.....mV 1.63

\*The result must be confirmed by doctor!  
Report Confirmed by: DR P K CHILLORIA

<< Conclusion >>  
801 Sinus Rhythm  
\*\* NORMAL ECG \*\*



Repeal - (Signature)  
Prudem (Signature)





देवास का नं. 1 स्वच्छ हॉस्पिटल

Better Diagnosis, Better Cure

# प्राइम हॉस्पिटल एण्ड रिसर्च सेन्टर

105-ए, सिविल लाईन, मेन रोड़, देवास फोन : 07272 -400060, मो. 9827265457

डॉ. पवन कुमार चिल्लौरिया

M.B.B.S., M.D. (Med.), FCCS, PGCDM

कन्सल्टिंग फिजिशियन, हृदय, श्वास एवं मधुमेह रोग विशेषज्ञ

Regl. No. MP-3899

Mob. 98272-65457

Refer by : .....

TIMING : Daily 12.00 Noon to 9:00 p.m.

समय : दोप 12.00 से रात 9.00 बजे तक

Name : Ram kela Age : 57/m Resi.: ..... Date : 13/2/24

Pt. Examined for medical check-up

ISP. 11/9/70

No complaint

No H/O chest pain/No SOB.

No H/O - DM/Hypertension.

- Echo Normal

~~M-fal file~~

Pt. found fit

Pawan

Dr. Pawan Kumar Chillor,  
M.B.B.S., M.D. (Med.) F.C.C.S.  
हृदय, श्वास एवं मधुमेह रोग विशेषज्ञ  
MCI / MP. Reg. No. 3899  
Mob. 98272-65457







# प्राईम हॉस्पिटल एण्ड रिसर्च सेन्टर

105-ए, सिविल लाईन, मेन रोड, देवास फोन : 07272 400060, मो. 98272 65457

Web : www.primehospitaldewas.com, E-mail : primehospitaldewas@gmail.com

Date .....

## ECHO REPORT

Date:13/07/2024

Patient's Name :Mr. Ram Jee Lal Meena

AGE/SEX:54/M

Ref. Doctor : DR PAWAN KUMART CHILLORIA MBBS, MD.

M. Mode

PARAMETERS

MEASUREMENT mm.

|                      |     |
|----------------------|-----|
| 1. LV ID (Diastolic) | 50  |
| 2. LVID (Systolic)   | 34  |
| 3. EF                | 60% |
| 4. IVS               | 11  |
| 5. Posterior wall    | 11  |
| 6. Aorta             | 33  |
| 7. LA                | 36  |
| 8. RV                | 33  |

### 2-D ECHO

1. RWMA ARE NOT PRESENT AT REST
2. IAS / IVS intact.
3. No clot / vegetation/ no Pericardial Effusion.

### DOPPLER

1. MV flow E >A, AV flow vP m/sec
2. NO MR/TR/AR
3. No significant gradient across any valves.

IMPRESSION: NORMAL ECHO STUDY  
LVEF- 60%



*Pawan*

DR. PAWAN KUMAR CHILLORIA  
MBBS, MD.





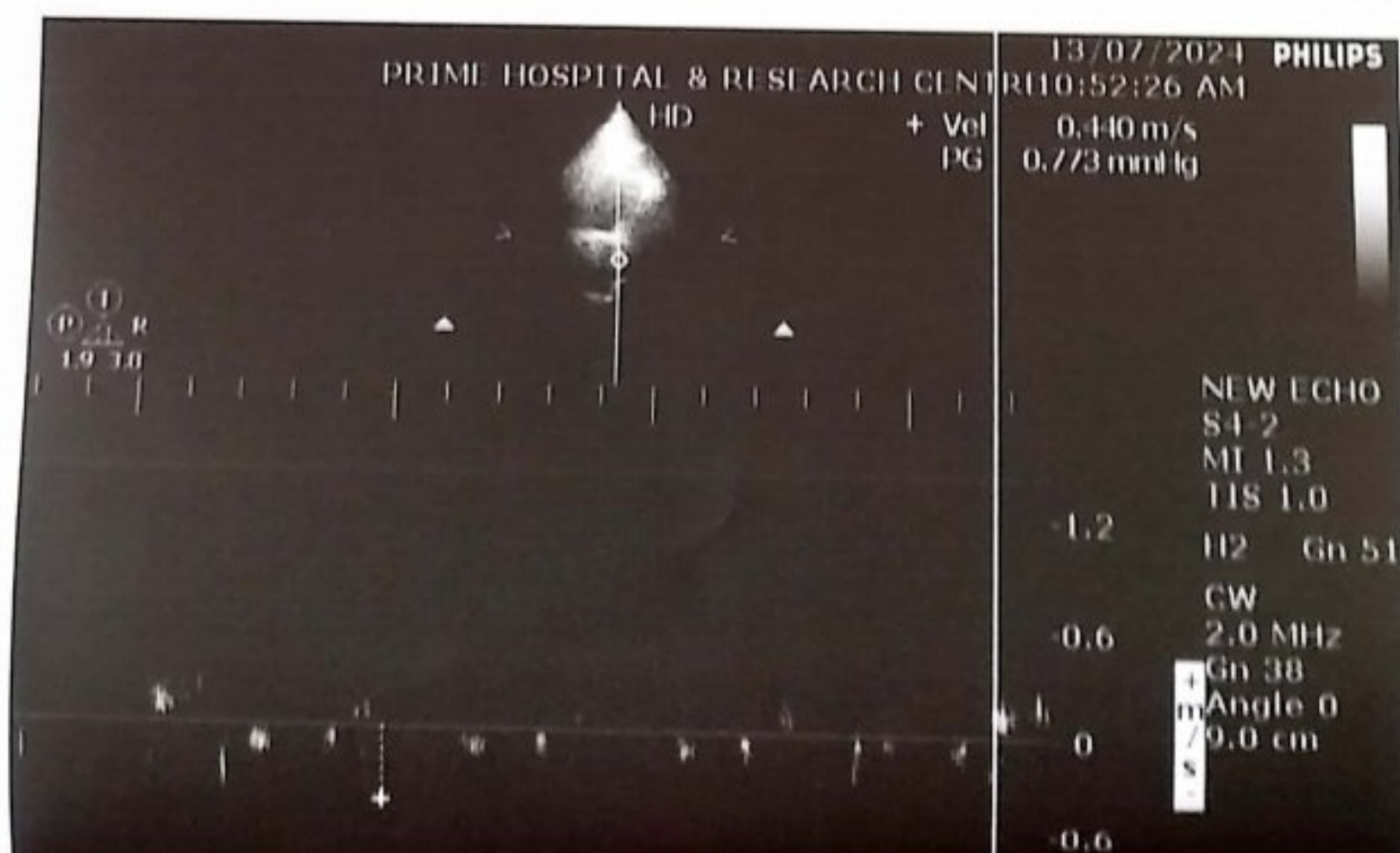
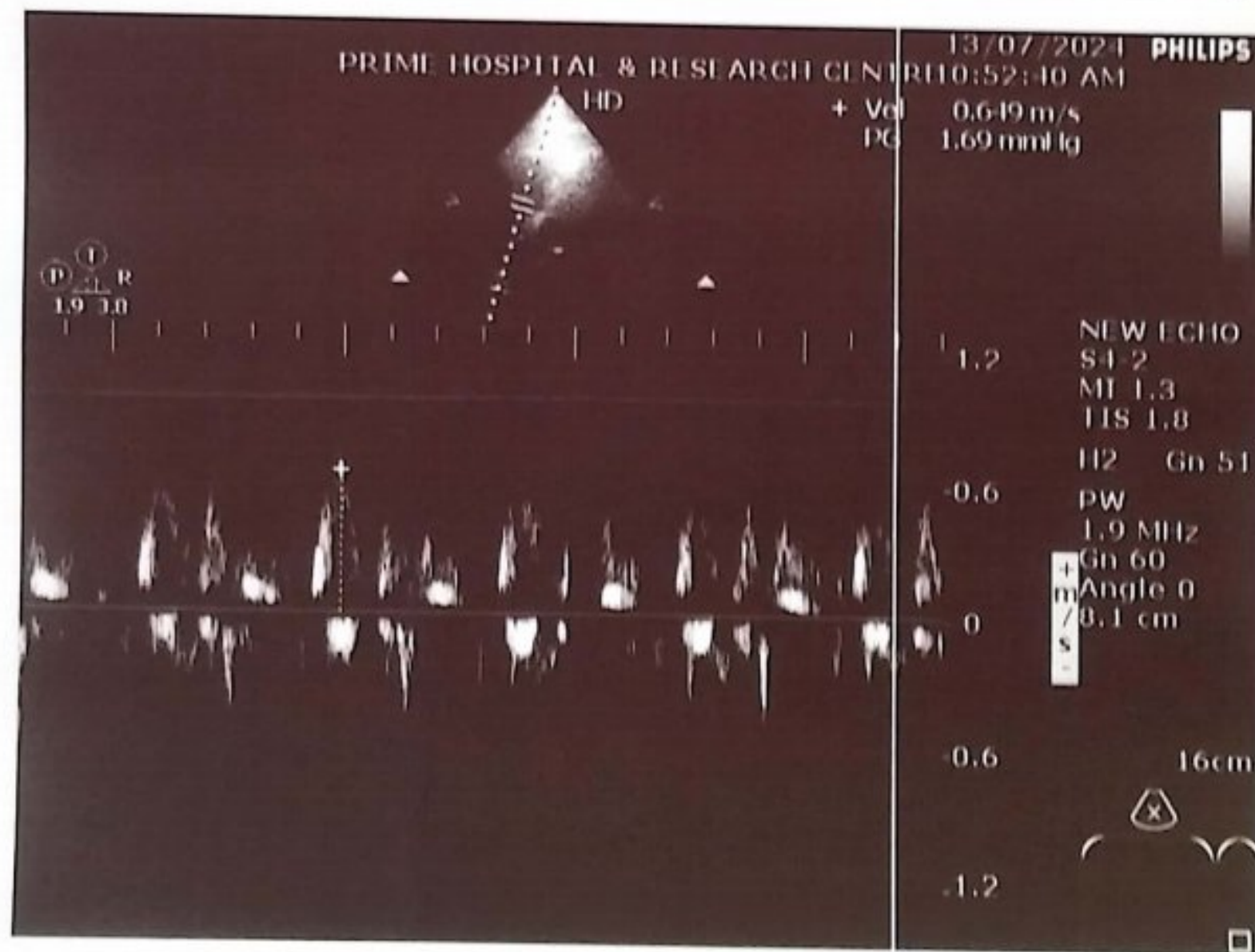
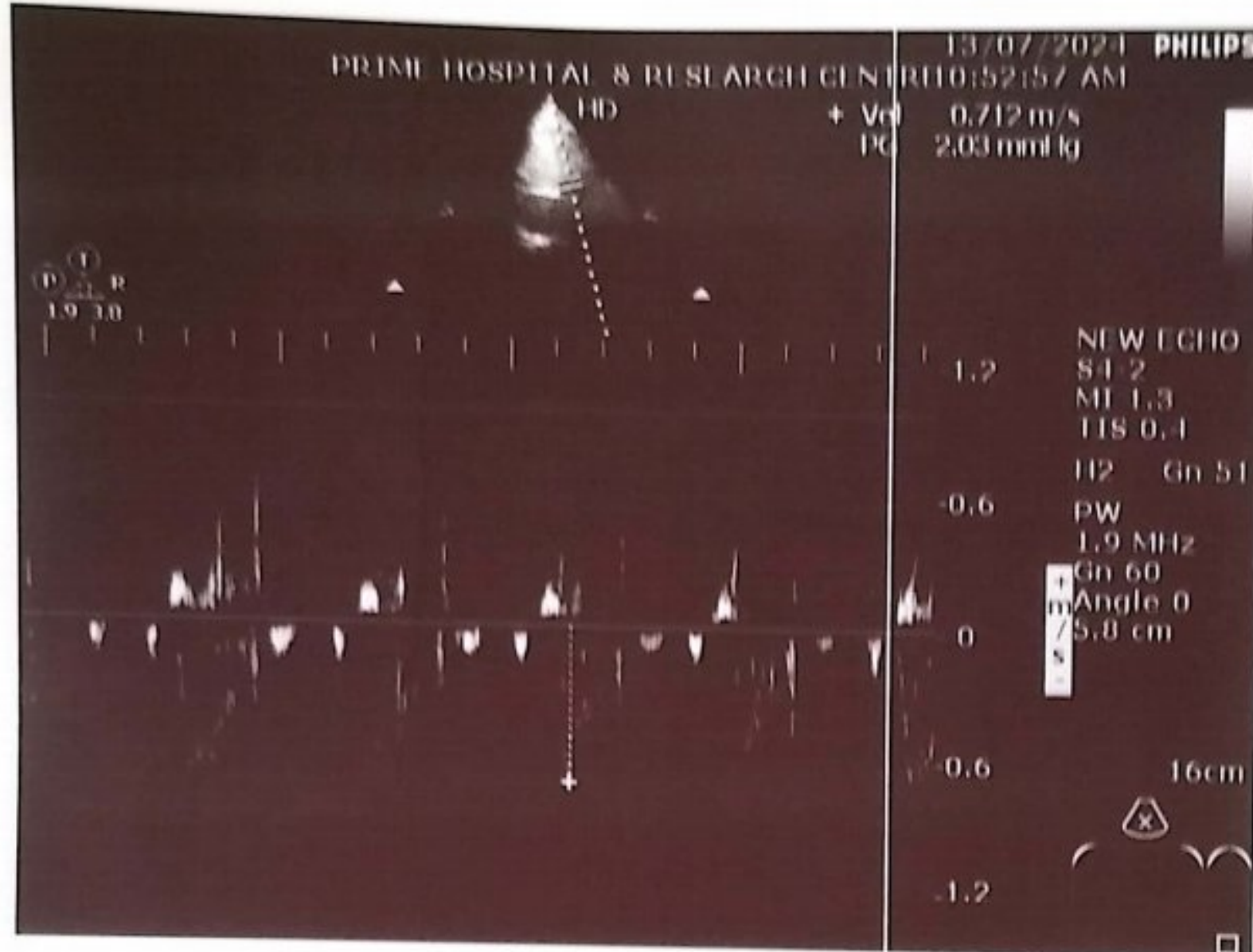
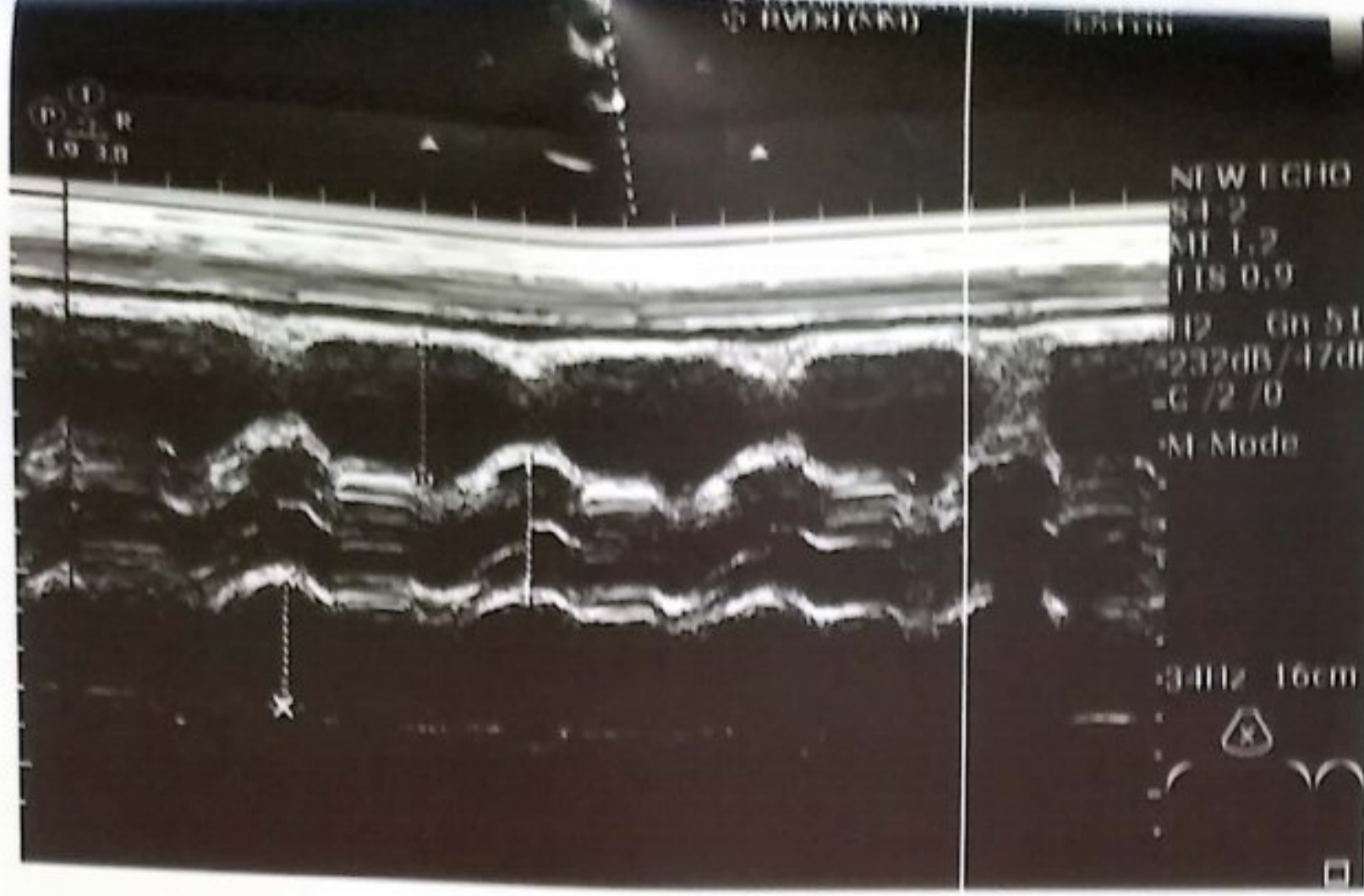



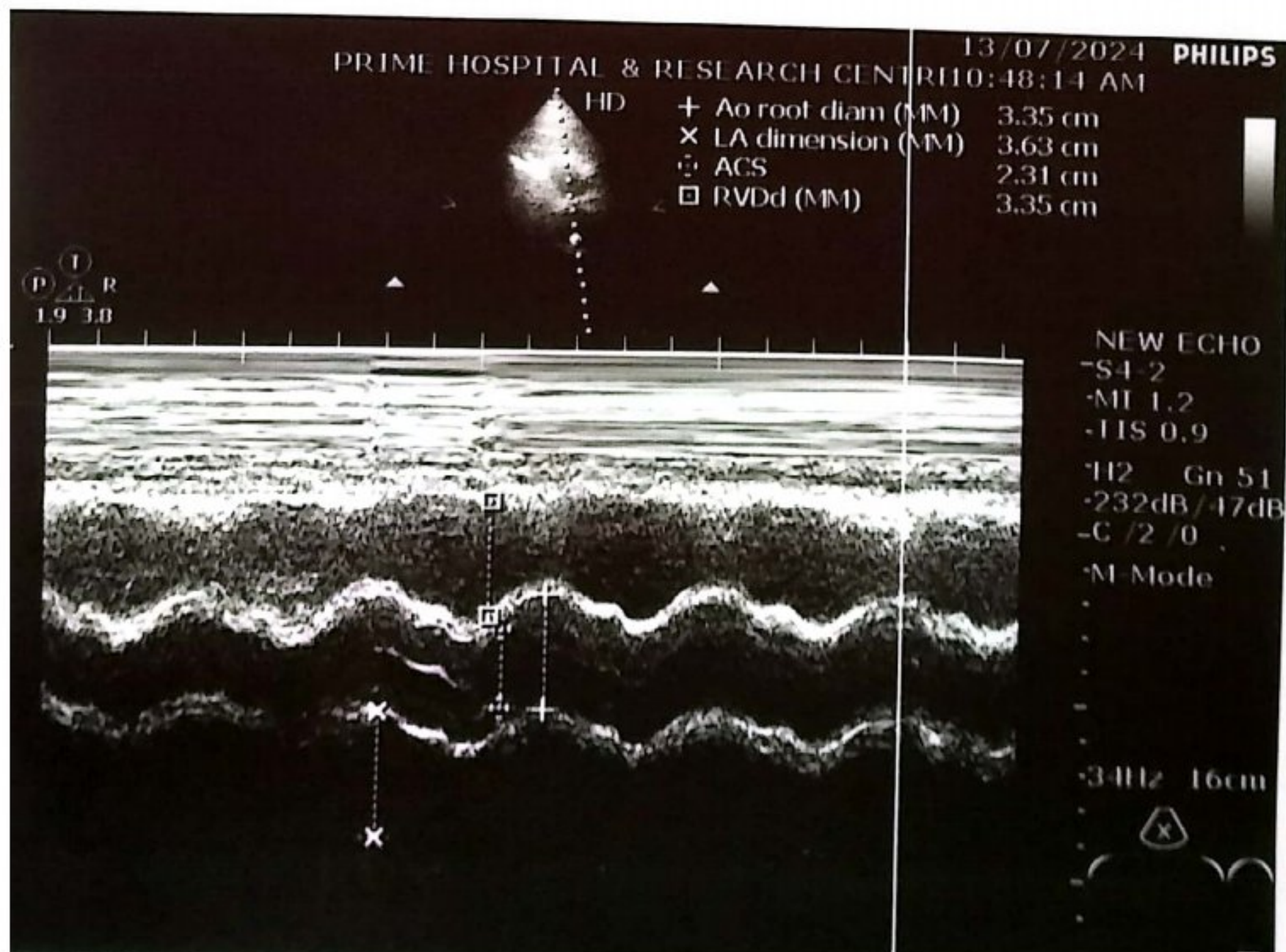
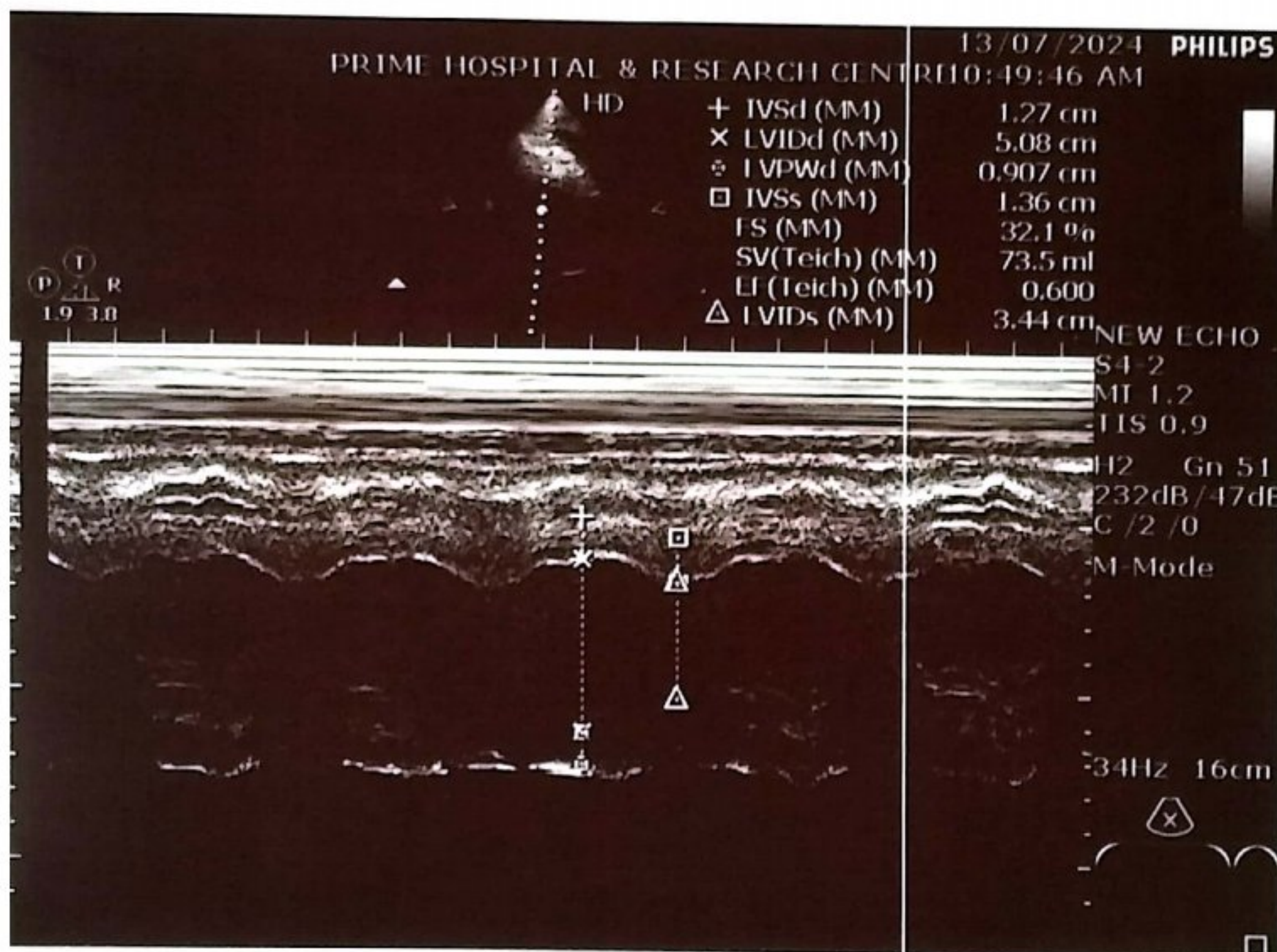
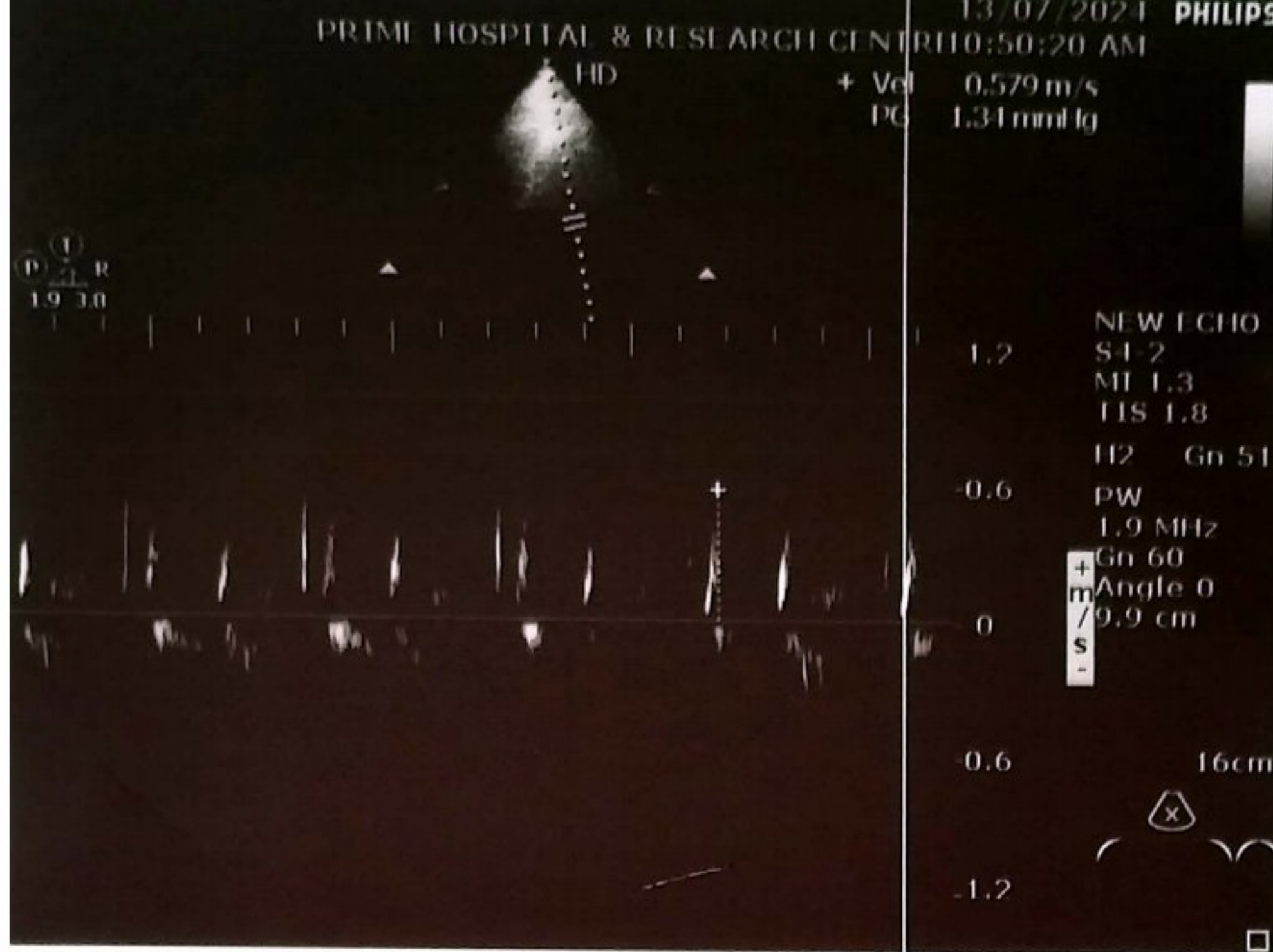







**विश्व हॉस्पिटल एण्ड रिसर्च सेंटर**  
 105-ए, सिविल लाईन, मेन रोड, देवास (म.प्र.) फोन: 07272-400060, मोबा. 8435843250  
 हमारा उद्देश्य गणवत्ता चिकित्सा सेवाएं उपलब्ध कराना

दिनांक:   
 स्थान:

**डॉ. पवत कुमार चिल्लौरिया**  
 M.B.B.S., M.D. (Med) FCCS, PGCDM  
 कंसल्टिंग फिजिशियन, हृदय, श्वास एवं मधुमेह रोग विशेषज्ञ

मधुमेह, हृदय रोग, श्वास रोग, लकवा रोग, मिर्गी रोग, गठिया रोग, पिलिया, चर्मरोग, थायरॉइड, गुर्दा रोग, मलेरिया, दाईयफाईड  
 नोट: कृपया मरीज अपनी बीमारी से संबंधित पुराने कागज, एक्स-रे, ECG, सोनोग्राफी एवं जांच रिपोर्ट साथ में लेकर आवे।  
 हॉस्पिटल में उपलब्ध सुविधाएं

30 बेड का सुसज्जित हॉस्पिटल, इकोकार्डोग्राफी एवं डिजिटल एक्स रे सुविधा (24 घंटे), मेडिकल फर्निचर, पैथोलॉजी, ICU, वेंटीलेटर, सभी प्रकार के ऑपरेशन जैसे हृदय फेब्रिकर के ऑपरेशन, पैर रोग, हार्निया, अर्थाइसिस, पाइलिस, आर के ऑपरेशन, मूत्रपिंडों का इलाज, गर्भ रोगों का उपचार इत्यादि सेवाएं उपलब्ध की सुविधा



 **GPS Map Camera**



**Dewas, Madhya Pradesh, India**  
 106, Mendki Rd, Vinayak Hospital, Pachunkar Colony, Itawa, Dewas, Madhya Pradesh  
 455001, India  
 Lat 22.96488°  
 Long 76.045343°  
 13/07/24 10:59 AM GMT +05:30



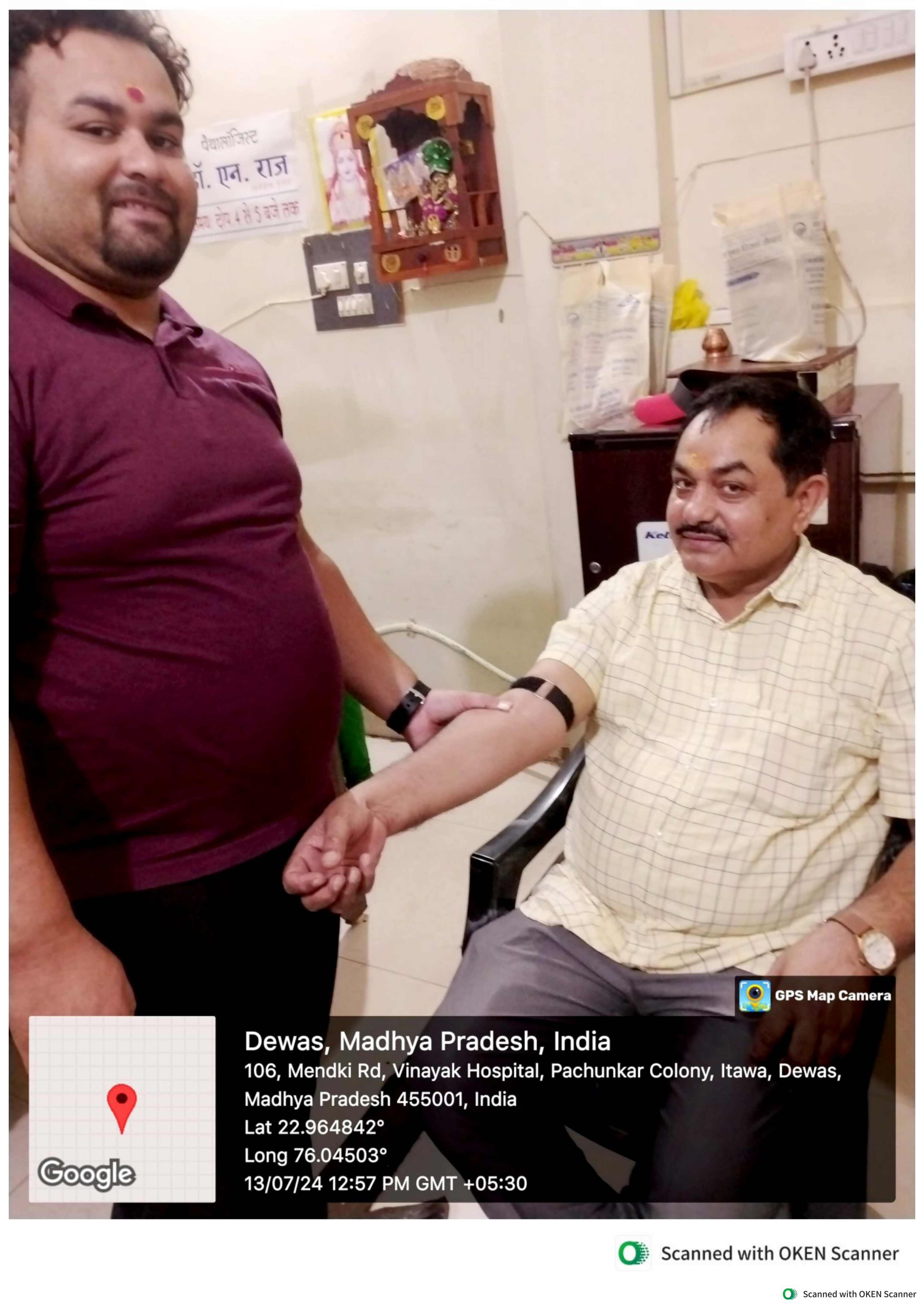

वैद्यालोजिस्ट  
डॉ. एन. राज  
रुग्ण सेवा 4 से 5 बजे तक

 GPS Map Camera





**Dewas, Madhya Pradesh, India**  
106, Mendki Rd, Vinayak Hospital, Pachunkar Colony, Itawa, Dewas,  
Madhya Pradesh 455001, India  
Lat 22.964842°  
Long 76.04503°  
13/07/24 12:57 PM GMT +05:30

 Scanned with OKEN Scanner

 Scanned with OKEN Scanner

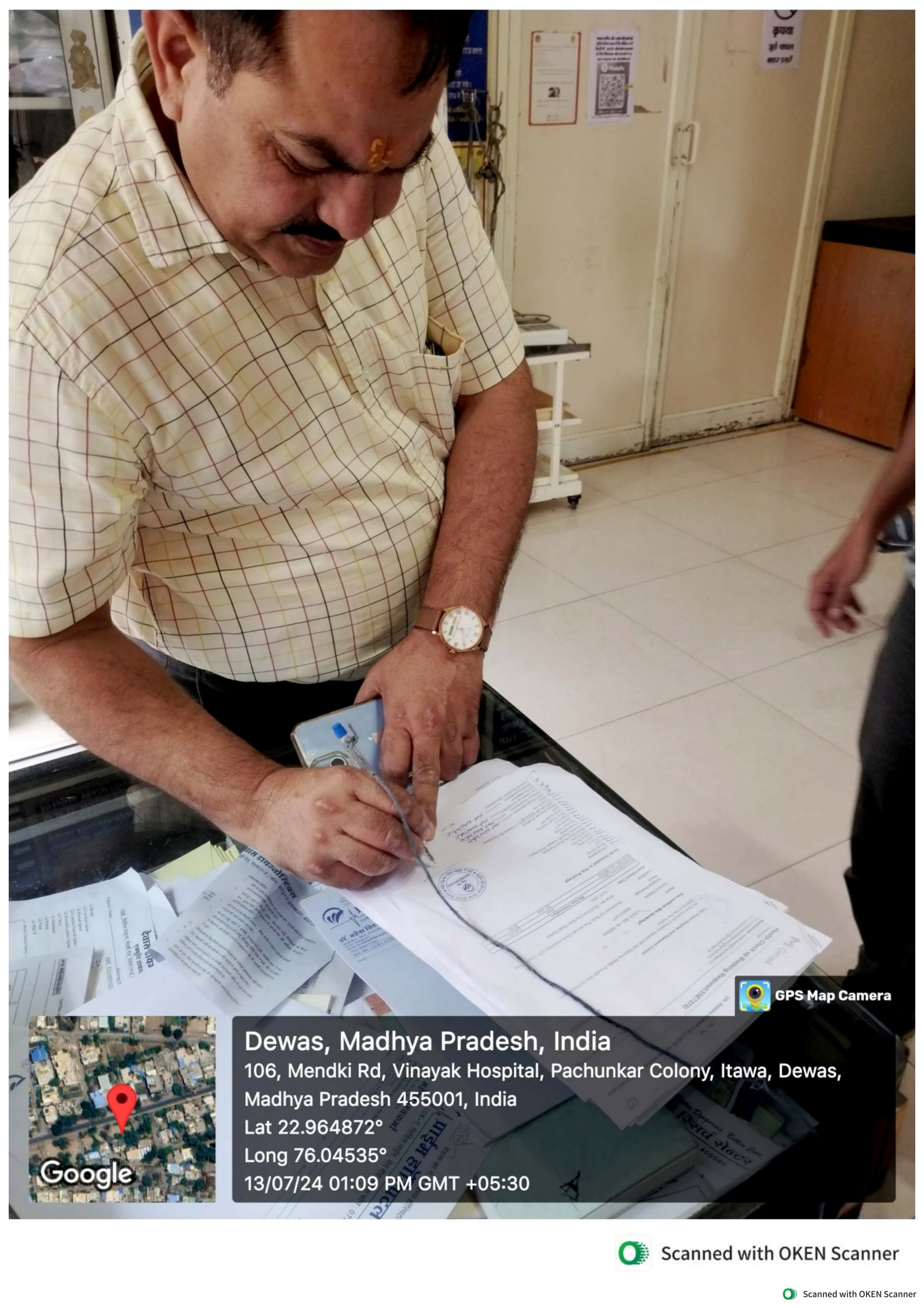



 GPS Map Camera



**Dewas, Madhya Pradesh, India**  
106, Mendki Rd, Vinayak Hospital, Pachunkar Colony, Itawa, Dewas,  
Madhya Pradesh 455001, India  
Lat 22.964872°  
Long 76.04535°  
13/07/24 01:09 PM GMT +05:30





 GPS Map Camera



**Dewas, Madhya Pradesh, India**  
106, Mendki Rd, Vinayak Hospital, Pachunkar Colony, Itawa, Dewas,  
Madhya Pradesh 455001, India  
Lat 22.964881°  
Long 76.044922°  
13/07/24 01:09 PM GMT +05:30







R

L

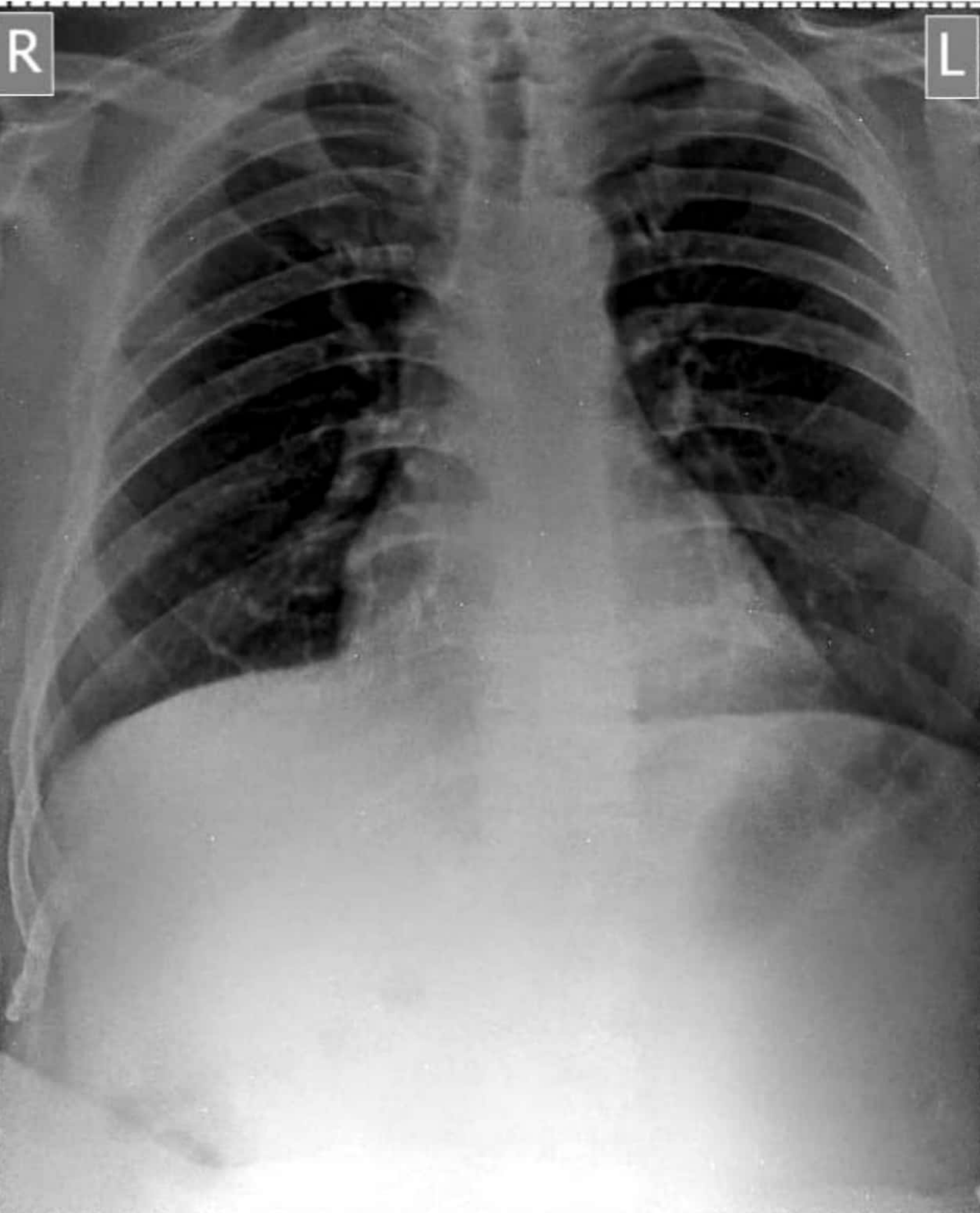

MR. RAM JEE LAL 54Y/M 54 year(s) Male      Chest      7/13/2024  
DR.P.K. CHILLORIA (MBBS MD) (13/07/2024)      Chest PA      10:28:00 AM  
PRIME HOSPITAL & RESEARCH CENTRE , DEWAS (M.P.)



Patient's Name: MR. RAMJEELAL MEENA  
Age & Sex : 54 Yrs., Male  
Referred by : DR. PAWAN CHILLORIA M.B.B.S.M.D.  
Consultant Dr. : DR. PAWAN CHILLORIA M.B.B.S.M.D.

Ref.No. : 2425-0000877  
Date : 13/07/2024

**Haematology Examination**



| Test Name                   | Result         | Normal Range            |
|-----------------------------|----------------|-------------------------|
| Heamoglobin                 | 13.6 gm/dl     | M: 13.5 - 18.0 F: 11-16 |
| Total WBC Count             | 9,200 /cumm    | 4,000 - 11,000          |
| Neutrophils                 | 75 %           | 40 - 75                 |
| Lymphocytes                 | 20 %           | 20 - 50                 |
| Monocytes                   | 03 %           | 0 - 10                  |
| Eosinophils                 | 02 %           | 1 - 6                   |
| Basophils                   | 00 %           | 0 - 1                   |
| E.S.R. (Wintrobess' Method) | 19 mm          | M: 1-13 F: 1-20         |
| P.C.V.                      | 42.0 %         | M: 40-52 F: 35-45       |
| R.B.C. Count                | 5.62 mill/cumm | M: 4.5 -6.5 F: 3.5-5.5  |
| M.C.V.                      | 74.73 fl.      | 74 -96                  |
| M.C.H.                      | 24.20 pg.      | 27 - 32                 |
| M.C.H.C                     | 32.38 g/dl     | 30 - 35                 |
| Platelet Count              | 3.61 lacs/cumm | 1.5 - 4.5               |
| Blood Group                 | "0"            |                         |
| Rh (D)                      | Positive       |                         |

PRIME  
PATHOLOGY

Prime Pathology  
Dewas  
DR. N. RAJ  
M.B.B.S.DCC  
(PATHOLOGIST)





Patient's Name: MR. RAMJEELAL MEENA  
Age & Sex : 54 Yrs. Male  
Referred by : DR. PAWAN CHILLORIA M.B.B.S.M.D.  
Consultant Dr. : DR. PAWAN CHILLORIA M.B.B.S.M.D.

Ref.No. : 2425-0000877  
Date : 13/07/2024



| Test Name            | Result       | Normal Range            |
|----------------------|--------------|-------------------------|
| <b>Liver Profile</b> |              |                         |
| TOTAL BILIRUBIN      | 0.99 mg/dl   | 0.0 - 1.00              |
| DIRECT BILIRUBIN     | 0.54 mg/dl   | 0.0 - 0.25              |
| INDIRECT BILIRUBIN   | 0.45 mg/dl   | 0.0 - 0.75              |
| S.G.O.T.             | 30.0 IU/L    | upto 49                 |
| S.G.P.T.             | 41.0 IU/L    | upto 40                 |
| ALKALINE PHOSPHATASE | 182.0 IU/L   | Ad. 100-250 Ch. 250-770 |
| TOTAL PROTEINS       | 7.0 g/dl     | 6.2 - 8.3               |
| ALBUMIN              | 4.9 g/dl     | 3.5 - 5.0               |
| GLOBULIN             | 2.10 g/dl    | 2.3 - 3.5               |
| A/G RATION           | 2.33:1       | 1.2-1.8 : 1             |
| P.T. Patient         | 14 Sec.      | 14 Sec.                 |
| HbsAg                | Non Reactive |                         |
| I.N.R.               | 1.00         |                         |

PRIME PATHOLOGY







Patient's Name: MR. RAMJEELAL MEENA  
Age & Sex : 54 Yrs. Male  
Referred by : DR. PAWAN CHILLORIA M.B.B.S.M.D.  
Consultant Dr. : DR. PAWAN CHILLORIA M.B.B.S.M.D.

Ref.No. : 2425-0000877

Date : 13/07/2024



| Test Name                         | Result       | Normal Range  |                           |
|-----------------------------------|--------------|---|---------------------------|
| <b>Biochemical Examination</b>    |              |   |                           |
| GLUCOSE FASTING                   | 92.0 mg/dl   | 70-100  |                           |
| GLUCOSE PP                        | 110.0 mg/dl  | upto 140  |                           |
| BLOOD UREA                        | 28.0 mg/dl   | 15 - 40   |                           |
| S. CREATININE                     | 0.86 mg/dl   | 0.5- 1.5  |                           |
| BLOOD UREA NITROGEN               | 13.08 mg/dl  | 5-21  |                           |
| S.CHOLESTEROL                     | 146.0 mg/dl  | 150 - 240   |                           |
| H.D.L. CHOLESTEROL                | 41.0 mg/dl   | 30 - 70   |                           |
| S. TRIGLYCERIDES                  | 179.0 mg/dl  | <150 Normal<br>150-200 borderline high<br>>200 High |                           |
| TOTAL LIPIDS                      | 474.56 mg/dl | 400 - 700   |                           |
| L.D.L. CHOLESTEROL                | 69.20 mg/dl  | Low Risk < 100<br>Risk 139 - 160                    | Normal<br>High Risk > 160 |
| V.L.D.L.                          | 35.80 mg/dl  | upto 40   |                           |
| RISK RATIO                        | 3.56         | Up to 4.97  |                           |
| S. URIC ACID                      | 4.2 mg/dl    | M: 2.5-7 F: 1.5 - 6                                 |                           |
| S. CALCIUM                        | 8.9 mg/dl    | 8.5 - 10.5  |                           |
| S. SODIUM                         | 140.0 mEq/L  | 135 - 148   |                           |
| S. POTASSIUM                      | 4.26 mEq/L   | 3.5 - 5.0   |                           |
| S. CHLORIDE                       | 101. mEq/L   | 96 - 108  |                           |
| <b>Thyroid Test</b>               |              |   |                           |
| Total Triiodothyronine (T3)       | 1.03 ng/ml   | 0.60- 1.81  |                           |
| Total Thyroxine (T4)              | 6.23 ug/dl   | 4.5 - 12.6  |                           |
| Thyroid Stimulating Hormone (TSH) | 4.18 uIU/ml  | 0.34 - 5.5  |                           |







Name : MR. RAMJEELAL MEENA  
Age & Sex : . 54 YRS male  
Referred by : DR. PAWAN CHILLORIA M.B.B.S.M.D.  
Consultant Dr. : DR. PAWAN CHILLORIA M.B.B.S.M.D.

DATE :13/07/2024

| Parameter              | Result | Unit        | Biological Reference                          |
|------------------------|--------|-------------|---|
| Hb A1C Suggested level | 5.6%   | of Total Hb | >8.0 Action<br><7.0 Goal<br><6.0 Non-diabetic |
| Mean Blood Glucose     | 112.0  | mg/dL       | 0 - 154                                       |

Prostate specific Antigen PSA TOTAL

| Parameter Interval                             | Result | Unit  | Biological Reference |
|--|--------|-------|----------------------|
| Prostate specific Antigen ( PSA ) TOTAL Method | 1.03   | ng/ml | < 4.0                |

-----End Of Report-----







Patient's Name: MR. RAMJEELAL MEENA  
Age & Sex : 54 Yrs., Male  
Referred by : DR. PAWAN CHILLORIA M.B.B.S.M.D.  
Consultant Dr. : DR. PAWAN CHILLORIA M.B.B.S.M.D.

Ref.No. : 2425-0000877  
Date : 13/07/2024

**EXAMINATION OF URINE**



| Physical Examination  |               | Chemical Examination |                               |
|---|---------------|----------------------|-------------------------------|
| Collection From   | : Lab         | Reaction             | : Acidic                      |
| Sample Collection   | : Morning     | Albumin              | : Nil                         |
| Quantity  | : 25 ml       | Sugar                | : Nil                         |
| Colour  | : Pale Yellow | Ketone Bodie         | : Nil                         |
| Appearance  | : Clear       | Bile Salts           | : Nil                         |
| Specific Gravity  | : 1.015       | Bile Pigment         | : Absent                      |
|   |               | Occult Blood         | : Negative                    |
| <b>Microscopic Examination</b> (After Centrifugation at 2000 rpm. for 5 minuts) |               |                      |                               |
| Leucocytes(Pus Cells)   | : 2-3 /hpf    |                      |                               |
| Epithelial Cells  | : 1-2 /hpf    |                      |                               |
| Red Blood Cells   | : NIL /hpf    |                      |                               |
| Crystals  | : Nil         |                      | Trichomonas Vaginalls: Absent |
| Spermatozoa   | : Absent      |                      |                               |
| Parasites   | : Nil         |                      |                               |
| Cast  | : Nil         |                      |                               |
| Yeast Cells   | : Absent      |                      |                               |
| Bactiria  | : Nil         |                      |                               |

Prime Pathology Lab  
DR. N.RAJ  
M.B.B.S.DCR  
(PATHOLOGIST)



|                                     |                                  |
|-------------------------------------|----------------------------------|
| <b>Patient</b> : MR.RAMJEELAL MEENA | <b>Reg. No</b> : 2405116589      |
| <b>Age/Sex</b> : 54 Years /male     | <b>Reg. Date</b> :13-Jul-2024    |
| <b>Ref. By</b> :                    | <b>Report Date</b> : 13-Jul-2024 |
| <b>Associate</b> : DIRECT           | <b>Laboratory</b> :              |

**25- OH CHOLECALCIFEROL LEVEL**

| Parameter               | RESULT | UNIT  | Biological Ref. Range  |
|-------------------------|--------|-------|--|
| 1.25 - DIHYDROXY VIT D3 | 25.0   | ng/mL | Deficiency <10<br>Insufficiency 10-30<br>Sufficiency 30.0-100.0<br>Toxicity >100 |

Specimen : Serum

Vitamin D Total test is analyzed on Siemens ADVIA Centaur, standardized against ID-LC/MC/MS, AS per vitamin D Standardization program (VDSP).

**\*\*\*End of Report\*\*\***

Note - All Pathological tests have technical and biological limitations. Please correlate clinically and with other Investigative findings. A review should be requested in case of any disparity. This report is not valid for medicolegal purpose.

This is an electronically authenticated report.

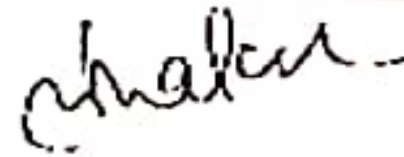

Dr. Ramu Thakur MD

(PATHOLOGIST)

Reg. Add : 204, Western Business Centre, 1/6 New Palasla, Indore, 452001

CIN No : U85100MP2021PTC055827 | PAN Number : AAGCI1127D

**Disclaimer** : If test results are alarming or unexpected, the patient is strongly advised to contact the laboratory immediately for possible remedial action and reconfirmation



**TEST REPORT**

**Patient** : MR. RAMJEELAL MEENA  
**Age/Sex** : 54 Years / male  
**Ref. By:**  
**Associate** : DIRECT

**Reg. No** : 2105116559  
**Reg. Date** : 13-JUI-2024  
**Report Date** : 13-JUI-2024  
**Laboratory** :

**Vitamin B12, Serum**

| Parameter    | Result | Unit  | Biological Reference Interval |
|--------------|--------|-------|-------------------------------|
| VITAMIN B 12 | 688.0  | pg/ML | 211-911                       |

**CHEMILUMINESCENT MICROPARTICLE IMMUNOASSAY**

Interpretation : Vitamin B-12, also called cobalamin, is a water-soluble vitamin with a key role in the normal functioning of the brain and nervous system, and for the formation of blood. It is normally involved in the metabolism of every cell of the human body, especially affecting DNA synthesis and regulation, but also fatty acid metabolism and amino acid metabolism. Vitamin B12 deficiency is most commonly caused by low intakes, but can also result from mal-absorption, certain intestinal disorders, low presence of binding proteins, and using of certain medications. Vitamin B12 is rare from plant sources, so vegetarians will be the vulnerable populations most likely to suffer from vitamin B12 deficiency. Infants are at a higher risk of vitamin B12 deficiency if they were born to vegetarian mothers. The elderly who have diets with limited meat or animal products are vulnerable populations as well. Vitamin B12 deficiency can manifest itself as anemia and in some cases cause permanent neurological damage. At levels only slightly lower than normal, a range of symptoms such as fatigue, depression, and poor memory may be experienced

————— End Of Report —————

This is an electronically authenticated report. This is an

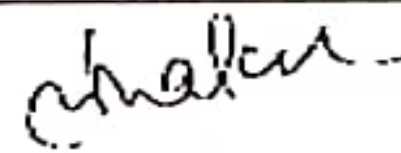

Dr. Ramu Thakur MD

(PATHOLOGIST)

Reg. Add : 204, Western Business Centre, 1/6 New Palasia, Indore, 452001

CIN No : U85100MP2021PTC055827 | PAN Number : AAGCI1127D

**Disclaimer :** If test results are alarming or unexpected, the patient is strongly advised to contact the laboratory immediately for possible remedial action and reconfirmation