



बैंक ऑफ बड़ोदा  
Bank of Baroda



नाम  
Name

**Alok Ranjan**

E.C. No.

**124752**

*Alok Ranjan*

जारीकर्ता प्राधिकारी  
Issuing Authority

*Alok Ranjan*  
धारक के हस्ताक्षर  
Signature of Holder



## Diagnostics & Speciality Centre

NAME : Mr. RANJAN ALOK	MR NO. : 21121127
AGE/SEX : 30 Yrs / Male	VISIT NO. : 145405
REFERRED BY :	DATE OF COLLECTION : 16-12-2021 at 09:12 AM
REF CENTER : MEDIWHEEL	DATE OF REPORT : 16-12-2021 at 12:33 PM



TEST PARAMETER	RESULT	REFERENCE RANGE	SPECIMEN
----------------	--------	-----------------	----------

### COMPLETE BLOOD COUNT (CBC) WITH ESR

HAEMOGLOBIN <i>Colorimetric Method</i>	15.6 gm/dL	13 - 18 gm/dL	
HEMATOCRIT (PCV) <i>Calculated</i>	46.3 %	40 - 54 %	
RED BLOOD CELL (RBC) COUNT <i>Electrical Impedance</i>	5.8 million/cu.mm	4.5 - 5.9 million/cu.mm	
PLATELET COUNT <i>Electrical Impedance</i>	3.2 Lakhs/cumm	1.5 - 4.5 Lakhs/cumm	
MEAN CELL VOLUME (MCV) <i>Calculated</i>	80.7 fl	80 - 100 fl	
MEAN CORPUSCULAR HEMOGLOBIN (MCH) <i>Calculated</i>	27.1 pg	26 - 34 pg	
MEAN CORPUSCULAR HEMOGLOBIN CONCENTRATION (MCHC) <i>Calculated</i>	33.6 %	31 - 35 %	
TOTAL WBC COUNT (TC) <i>Electrical Impedance</i>	6840 cells/cumm	4000 - 11000 cells/cumm	
NEUTROPHILS <i>VCS Technology/Microscopic</i>	52 %	40 - 75 %	
LYMPHOCYTES <i>VCS Technology/Microscopic</i>	43 %	25 - 40 %	
<b>DIFFERENTIAL COUNT</b>			
EOSINOPHILS <i>VCS Technology/Microscopic</i>	03 %	0 - 7 %	
MONOCYTES <i>VCS Technology/Microscopic</i>	02 %	1 - 8 %	
BASOPHILS <i>Electrical Impedance</i>	0.3 %		
ESR <i>Westergren Method</i>	14 mm/hr	0 - 15 mm/hr	
POST PRANDIAL BLOOD SUGAR <i>Hexokinase</i>	107.4 mg/dl	80 - 150 mg/dl	

*Krishna Murthy*



*Vamseedhar A*

**Dr. KRISHNA MURTHY**  
MD  
BIOCHEMIST

Lab Seal

**Dr. VAMSEEDHAR.A**  
D.C.P, M.D  
CONSULTANT PATHOLOGIST

The laboratory values And Normal values need to be interpreted based on patients clinical characteristics. The values in reference range is for an average normal individual which may vary depending upon age, sex and other characteristics.

## Diagnostics & Speciality Centre

NAME : <b>Mr. RANJAN ALOK</b>	MR NO. : 21121127
AGE/SEX : 30 Yrs / Male	VISIT NO. : 145405
REFERRED BY :	DATE OF COLLECTION : 16-12-2021 at 09:12 AM
	DATE OF REPORT : 16-12-2021 at 12:33 PM
REF CENTER : MEDIWHEEL	

TEST PARAMETER	RESULT	REFERENCE RANGE	SPECIMEN
CREATININE <i>Jaffe Method</i>	0.92 mg/dL	0.8 - 1.4 mg/dL	
BLOOD UREA <i>UREASE-GLUTAMATE DEHYDROGENASE (GLDH)</i>	20.7 mg/dL	15 - 50 mg/dL	
CREATININE <i>Jaffe Kinetic</i>	0.92 mg/dL	0.4 - 1.4 mg/dL	
URIC ACID <i>Uricase-Peroxidase</i>	5.3 mg/dL	3 - 7.2 mg/dL	
<b>SERUM ELECTROLYTES</b>			
SODIUM <i>Ion Selective Electrode (ISE)</i>	137 mmol/L	136 - 145 mmol/L	
POTASSIUM <i>Ion Selective Electrode (ISE)</i>	3.7 mmol/L	3.5 - 5.2 mmol/L	
CHLORIDE <i>Ion Selective Electrode (ISE)</i>	102 mmol/L	97 - 111 mmol/L	

*Krishna M.*



*A. Vamseedhar*

**Dr. KRISHNA MURTHY**  
MD  
BIOCHEMIST

Lab Seal

**Dr. VAMSEEDHAR.A**  
D.C.P, M.D  
CONSULTANT PATHOLOGIST

The laboratory values And Normal values need to be interpreted based on patients clinical characteristics. The values in reference range is for an average normal individual which may vary depending upon age, sex and other characteristics.

## Diagnostics & Speciality Centre

NAME : Mr. RANJAN ALOK	MR NO. : 21121127
AGE/SEX : 30 Yrs / Male	VISIT NO. : 145405
REFERRED BY :	DATE OF COLLECTION : 16-12-2021 at 09:12 AM
REF CENTER : MEDIWHEEL	DATE OF REPORT : 16-12-2021 at 12:33 PM



TEST PARAMETER	RESULT	REFERENCE RANGE	SPECIMEN
----------------	--------	-----------------	----------

### LIPID PROFILE TEST

TOTAL CHOLESTEROL  
*Cholesterol Oxidase-Peroxidase (CHOD-POD)*

202 mg/dL

up to 200 mg/dL  
Border Line: 200 – 240 mg/dL  
High: > 240 mg/dL

TRIGLYCERIDES  
*Glycerol Peroxidase-Peroxidase (GPO-POD)*

252.3 mg/dL

up to 150 mg/dL  
Desirable: <150 mg/dL  
Border Line: 150 – 200 mg/dL  
High: >200 – 500 mg/dL  
Very High: > 500 mg/dL

HDL CHOLESTEROL - DIRECT  
*PEG-Cholesterol Esterase*

39.0 mg/dl

40 - 60 mg/dl  
>= 60mg/dL - Excellent (protects against heart disease)  
40-59 mg/dL - Higher the better  
<40 mg/dL - Lower than desired (major risk for heart disease)

LDL CHOLESTEROL - DIRECT  
*Cholesterol Esterase-Cholesterol Oxidase*

112.5 mg/dL

up to 100 mg/dL  
100-129 mg/dL- Near optimal/above optimal  
130-159 mg/dL- Borderline High  
160-189 mg/dL- High  
190->190 mg/dL - Very High

VLDL CHOLESTEROL  
*Calculation*

50.5 mg/dL

2 - 30 mg/dL

*Krishna M. u.*



*A. Vamseedhar*

Dr. KRISHNA MURTHY  
MD  
BIOCHEMIST

Lab Seal

Dr. VAMSEEDHAR.A  
D.C.P, M.D  
CONSULTANT PATHOLOGIST

The laboratory values And Normal values need to be interpreted based on patients clinical characteristics. The values in reference range is for an average normal individual which may vary depending upon age, sex and other characteristics.

## Diagnosics & Speciality Centre

NAME : Mr. RANJAN ALOK	MR NO. : 21121127
AGE/SEX : 30 Yrs / Male	VISIT NO. : 145405
REFERRED BY :	DATE OF COLLECTION : 16-12-2021 at 09:12 AM
	DATE OF REPORT : 16-12-2021 at 12:33 PM
REF CENTER : MEDIWHEEL	

TEST PARAMETER	RESULT	REFERENCE RANGE	SPECIMEN
TOTAL CHOLESTROL/HDL RATIO <i>Calculation</i>	5.2	up to 3.5 3.5-5.0 - Moderate >5.0 - High	
LDL/HDL RATIO <i>Calculation</i>	2.9	up to 2.5 2.5-3.3 - Moderate >3.3 - High	

### LIVER FUNCTION TEST (LFT)

TOTAL BILIRUBIN <i>Colorimetric Diazo Method</i>	0.47 mg/dL	0.2 - 1.2 mg/dL
DIRECT BILIRUBIN <i>Colorimetric Diazo Method</i>	0.37 mg/dL	0 - 0.4 mg/dL
INDIRECT BILIRUBIN <i>Calculation</i>	0.10 mg/dl	
S G O T (AST) <i>IFCC Without Pyridoxal Phosphates</i>	46.8 U/L	up to 35 U/L
S G P T (ALT) <i>IFCC Without Pyridoxal Phosphates</i>	90.1 U/L	up to 50 U/L
ALKALINE PHOSPHATASE <i>p-Nitrophenyl Phosphate</i>	89 U/L	36 - 113 U/L
SERUM GAMMA GLUTAMYLTRANSFERASE (GGT) <i>GCNA-IFCC</i>	48.4 U/L	15 - 85 U/L
TOTAL PROTEIN <i>Biuret Colorimetric</i>	6.7 g/dl	6.2 - 8 g/dl
S.ALBUMIN <i>Bromocresol Green (BCG)</i>	4.36 g/dl	3.5 - 5.2 g/dl
S.GLOBULIN <i>Calculation</i>	2.3 g/dl	2.5 - 3.8 g/dl
A/G RATIO <i>Calculation</i>	1.9	1 - 1.5

*Krishna Murthy*



*Vamseedhar A*

Dr. KRISHNA MURTHY

MD  
BIOCHEMIST

Lab Seal

Dr. VAMSEEDHAR.A

D.C.P, M.D  
CONSULTANT PATHOLOGIST

The laboratory values And Normal values need to be interpreted based on patients clinical characteristics. The values in reference range is for an average normal individual which may vary depending upon age, sex and other characteristics.

## Diagnostics & Speciality Centre

NAME : Mr. RANJAN ALOK	MR NO. : 21121127
AGE/SEX : 30 Yrs / Male	VISIT NO. : 145405
REFERRED BY :	DATE OF COLLECTION : 16-12-2021 at 09:12 AM
REF CENTER : MEDIWHEEL	DATE OF REPORT : 16-12-2021 at 12:33 PM



TEST PARAMETER	RESULT	REFERENCE RANGE	SPECIMEN
FASTING BLOOD SUGAR <i>Hexokinase</i>	99.3 mg/dl	70 - 110 mg/dl	
<b><u>PROSTATIC SPECIFIC ANTIGEN (PSA)</u></b>			
PROSTATIC SPECIFIC ANTIGEN (PSA) <i>CMIA</i>	0.40 ng/mL	Up to 4ng/mL: Normal 4-10 ng/mL Hypertrophy & benign genito urinary conditions. >10 ng/mL Suspicious of malignancy.	

PSA is used for monitoring patients with a history of prostate cancer and as an early indicator of recurrence and response to treatment. The test is commonly used for Prostate cancer screening.

*Krishna M. Murthy*



*A. Vamseedhar*

**Dr. KRISHNA MURTHY**  
MD  
BIOCHEMIST

Lab Seal

**Dr. VAMSEEDHAR.A**  
D.C.P, M.D  
CONSULTANT PATHOLOGIST

The laboratory values And Normal values need to be interpreted based on patients clinical characteristics. The values in reference range is for an average normal individual which may vary depending upon age, sex and other characteristics.

## Diagnostics & Speciality Centre

NAME : <b>Mr. RANJAN ALOK</b>	MR NO. : 21121127
AGE/SEX : 30 Yrs / Male	VISIT NO. : 145405
REFERRED BY :	DATE OF COLLECTION : 16-12-2021 at 09:12 AM
REF CENTER : MEDIWHEEL	DATE OF REPORT : 16-12-2021 at 12:33 PM



TEST PARAMETER	RESULT	REFERENCE RANGE	SPECIMEN
<b>THYROID PROFILE</b>			
TOTAL TRIIODOTHYRONINE (T3) CMIA	0.85 ng/mL	0.87 - 1.78 ng/mL	
TOTAL THYROXINE (T4) CMIA	<b>4.28</b> µg/dL	6.09 - 12.23 µg/dL	
THYROID STIMULATING HORMONE (TSH) CMIA	1.478 µIU/mL	0.38 - 5.33 µIU/mL	
		1st Trimester: 0.05 - 3.70	
		2nd Trimester: 0.31 - 4.35	
		3rd Trimester: 0.41 - 5.18	

**Note:**

- TSH levels are subject to circadian variation, reaching peak levels between 2 - 4.a.m. and at a minimum between 6-10 pm. The variation is of the order of 50%, hence time of the day has influence on the measured serum TSH concentrations.
- Recommended test for T3 and T4 is unbound fraction or free levels as it is metabolically active.
- Physiological rise in Total T3 / T4 levels is seen in pregnancy and in patients on steroid therapy.

**Clinical Use:**

- Primary Hypothyroidism
- Hyperthyroidism
- Hypothalamic - Pituitary hypothyroidism
- Inappropriate TSH secretion
- Nonthyroidal illness
- Autoimmune thyroid disease
- Pregnancy associated thyroid disorders
- Thyroid dysfunction in infancy and early childhood

**BLOOD GROUP & Rh TYPING**  
Tube Agglutination (Forward and Reverse)

"B" Positive

*Krishna M. Murthy*



*A. Vamseedhar*

**Dr. KRISHNA MURTHY**

MD  
BIOCHEMIST

Lab Seal

**Dr. VAMSEEDHAR.A**

D.C.P, M.D  
CONSULTANT PATHOLOGIST

The laboratory values And Normal values need to be interpreted based on patients clinical characteristics. The values in reference range is for an average normal individual which may vary depending upon age, sex and other characteristics.

## Diagnostics & Speciality Centre

NAME : <b>Mr. RANJAN ALOK</b>	MR NO. : 21121127
AGE/SEX : 30 Yrs / Male	VISIT NO. : 145405
REFERRED BY :	DATE OF COLLECTION : 16-12-2021 at 09:12 AM
REF CENTER : MEDIWHEEL	DATE OF REPORT : 16-12-2021 at 12:33 PM



TEST PARAMETER	RESULT	REFERENCE RANGE	SPECIMEN
GLYCATED HAEMOGLOBIN (HbA1C) <small>HPLC</small>	6.4 %	<b>American Diabetic Association (ADA) recommendations:</b>  Non diabetic adults : <5.7 %  At risk (Pre diabetic): 5.7 – 6.4%  Diabetic : >= 6.5%  <b>Therapeutic goal for glycemic control :</b>  Goal for therapy: < 7.0%  Action suggested: > 8.0%	

ESTIMATED AVERAGE GLUCOSE (eAG) 136.98 mg/dL

Calculation

**Comments:**

This assay is useful for diagnosing Diabetes and evaluating long term control of blood glucose concentrations in diabetic patients. It reflects the mean glucose concentration over the previous period of 8 to 12 weeks and is a better indicator of long term glycemic control as compared with blood and urine glucose measurements. This provides a additional criterion for assessing glucose control because glycosylated hemoglobin values are free of day-to-day glucose fluctuation and are unaffected by exercise or food ingestion.

After a sudden alteration in blood glucose concentration, the rate of change of HbA1c is rapid during initial 2 months, followed by more gradual change approaching steady state 3 months later.

**URINE ROUTINE & MICROSCOPIC**

**PHYSICAL EXAMINATION**

*Krishna M.*



*A. Vamseedhar*

Dr. KRISHNA MURTHY

MD  
BIOCHEMIST

Lab Seal

Dr. VAMSEEDHAR.A

D.C.P, M.D  
CONSULTANT PATHOLOGIST

The laboratory values And Normal values need to be interpreted based on patients clinical characteristics. The values in reference range is for an average normal individual which may vary depending upon age, sex and other characteristics.



## Diagnostics & Speciality Centre

NAME : Mr. RANJAN ALOK	MR NO. : 21121127
AGE/SEX : 30 Yrs / Male	VISIT NO. : 145405
REFERRED BY :	DATE OF COLLECTION : 16-12-2021 at 09:12 AM
REF CENTER : MEDIWHEEL	DATE OF REPORT : 16-12-2021 at 12:33 PM



TEST PARAMETER	RESULT	REFERENCE RANGE	SPECIMEN
Colour <i>Visual Method</i>	Pale Yellow	Pale yellow- yellow	
Appearance <i>Visual Method</i>	Clear	Clear/Transparent	
Specific Gravity <i>Strips Method</i>	1.015	1.005-1.035	
pH	7.0	4.6-8.5	

### CHEMICAL EXAMINATION (DIPSTICK)

Protein <i>Strips Method</i>	Nil	Nil -Trace
Glucose <i>Strips Method</i>	Nil	Nil
Blood <i>Strips Method</i>	Negative	Negative
Ketone Bodies <i>Strips Method</i>	Absent	Negative
Urobilinogen <i>Strips Method</i>	Normal	Normal
Bile Salt <i>Strips Method</i>	Negative	Negative
Bilirubin <i>Strips Method</i>	Negative	Negative
Bile Pigments	Negative	NIL

### MICROSCOPY

Pus Cells (WBC) <i>Light Microscopic</i>	3 - 4 /hpf	0-5/hpf
Epithelial Cells <i>Light Microscopic</i>	2 - 3 /hpf	0-4/hpf
RBCs <i>Light Microscopic</i>	Not Seen /hpf	0-2/hpf
Casts <i>Light Microscopic</i>	NIL	NIL

*Handwritten signature*



Lab Seal

*Handwritten signature*

Dr. KRISHNA MURTHY

Dr. VAMSEEDHAR.A

MD  
BIOCHEMIST

D.C.P, M.D  
CONSULTANT PATHOLOGIST

The laboratory values And Normal values need to be interpreted based on patients clinical characteristics. The values in reference range is for an average normal individual which may vary depending upon age, sex and other characteristics.

## Diagnostics & Speciality Centre

NAME	: Mr. RANJAN ALOK	MR NO.	: 21121127
AGE/SEX	: 30 Yrs / Male	VISIT NO.	: 145405
REFERRED BY :		DATE OF COLLECTION	: 16-12-2021 at 09:12 AM
		DATE OF REPORT	: 16-12-2021 at 12:33 PM
REF CENTER	: MEDIWHEEL		

TEST PARAMETER	RESULT	REFERENCE RANGE	SPECIMEN
Crystal <i>Light Microscopic</i>	NIL	Nil	
FASTING URINE SUGAR (FUS)	NIL	NIL	FASTING URINE
POST PRANDIAL URINE SUGAR	NIL	NIL	URINE

Dispersed by: Sumalatha

\*\*\*\* End of Report \*\*\*\*

Printed by: Swetha on 16-12-2021 at 07:23 PM

*Krishna M.*



*A. Vamseedhar*

Dr. KRISHNA MURTHY

MD  
BIOCHEMIST

Lab Seal

Dr. VAMSEEDHAR.A

D.C.P, M.D  
CONSULTANT PATHOLOGIST

The laboratory values And Normal values need to be interpreted based on patients clinical characteristics. The values in reference range is for an average normal individual which may vary depending upon age, sex and other characteristics.

NAME	: Mr. RANJAN ALOK	MR / VISIT NO	: 21121127 / 145405
AGE/SEX	: 30 Yrs / Male	BILLED TIME	: 145405
REFERRED BY	:	BILL NO.	: 168167
REF CENTER	: MEDIWHEEL	DATE OF REPORT	: 16-12-2021 at 11:37 AM

### **ULTRASOUND WHOLE ABDOMEN AND PELVIS**

**LIVER:** Liver is mildly enlarged in size (16.8 cm) and shows increase in echotexture. No focal lesion seen. Intrahepatic biliary radicles not dilated. Hepatic veins are normal. CBD & Portal vein normal.

**GALL BLADDER:** Normal in distension. Lumen echo free. Wall thickness is normal.

**SPLEEN:** Normal in size with normal homogenous echotexture. No focal lesion seen. Splenic vein is normal in caliber.

**PANCREAS:** Body and head appears normal. No focal lesion seen. Pancreatic duct not dilated. Tail not visualized.

**RIGHT KIDNEY:** Normal in size measuring 10.2 x 3.8 cm with normal echo pattern. Corticomedullary differentiation is well maintained. Cortical thickness is normal. Pelvi-calyceal system is not dilated. No calculus seen.

**LEFT KIDNEY:** Normal in size measuring 10.5 x 4.8 cm with normal echo pattern. Corticomedullary differentiation is well maintained. Cortical thickness is normal. Pelvi-calyceal system is not dilated. No calculus seen.

**URINARY BLADDER:** Partially distended.

**PROSTATE:** Normal in size with normal echopattern. No focal lesion seen.

No evidence of free fluid in the pelvic or abdominal cavity.

### **IMPRESSION:**

- **FATTY HEPATOMEGALY.**



## Diagnostics & Speciality Centre

<b>NAME:</b>	<b>Mr. RANJAN ALOK</b>	<b>DATE:</b>	<b>16-12-2021</b>
<b>AGE:</b>	<b>30 YEARS</b>	<b>ID. NO:</b>	<b>168167</b>
<b>GENDER:</b>	<b>MALE</b>	<b>REFERRED BY:</b>	<b>MEDIWHEEL</b>

### X-RAY CHEST PA VIEW

- The lung fields are clear bilaterally.
- CP angles are clear.
- Both the hila appear normal.
- Cardiac diameter is within normal limits.
- Trachea appears in mid line.
- Visible bony thoracic cage is normal.
- Adjacent soft tissues appear normal.

### IMPRESSION:

- **NORMAL STUDY.**

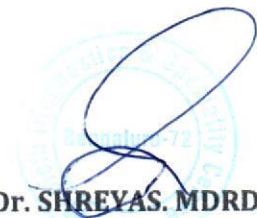
  
**Dr. SHREYAS. MDRD**  
**CONSULTANT RADIOLOGIST**

me iclu diagnosis ic

Test Repo i

**MR R. NJUAN ALOK (30 M)**

ID: 71 336

Date: 16-De-21

Exec Tir : 0 m 0 s

St: 3e Time : 0 m 3 s

HR: 80 bp 1

Procolo Bruce

Stagi: Supine

Speed: 0 m 1

Grade: 0 %

(T: R: 171 bpm)

B.P: 120 / 80

ST Lev (mm)

ST Slo e (mV/s)

ST .evel (m )

ST Slo e (mV/s)

0.2  
0.0



-0.2  
-0.7

1.3  
1.1



0.0  
-0.4

0.6  
0.4



0.6  
0.4

-0.8  
-0.4

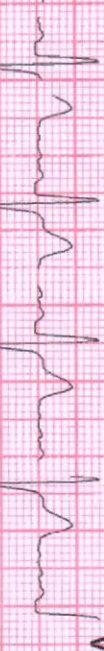
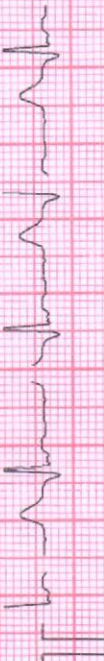

1.1  
0.7

0.0  
0.0

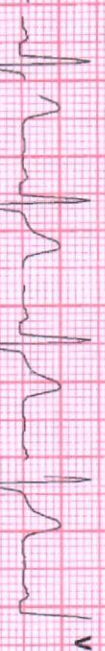

1.1  
0.7

1.1  
0.7

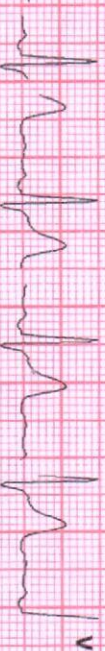
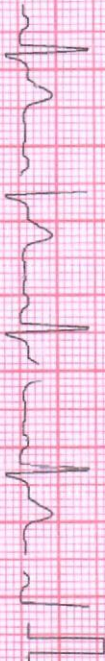

1.1  
0.7

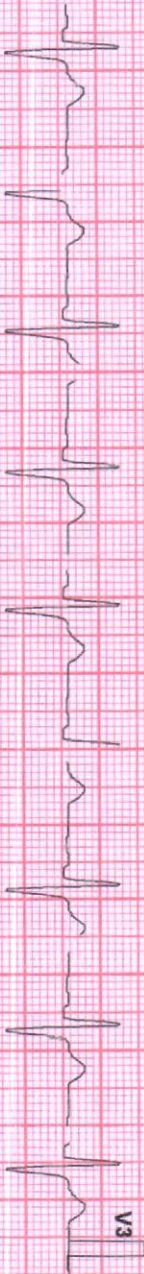

Chart Sp. ped: 25 mm/sec  
Schlier Spa an V 4.51

Filter: 34 Hz

Mains Fil: ON

Amp: 10 mm

iso = R - 60 n

J = R + 60 ms

2nd J = J + 60 ms

Linke Median

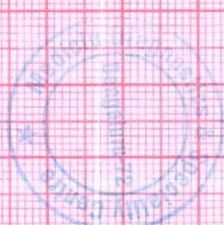

Test Repo :

me iclu diagnos ic

MR R, NJAN ALOK (30 M)

ID: 71 336      Date: 16-Dec-21      Exec Time: 0 m 0 s      Stage Time: 0 m 1 s      HR: 77 bpm  
 Stage: Standing      Speed: 0 m/s      Grade: 0 %      (T R: 171 bpm)      B.P: 120/80

Protocol: Bruce      ST Slope (mV/s)      ST Level (mm)      ST Level (mV)      ST Slope (mV/s)

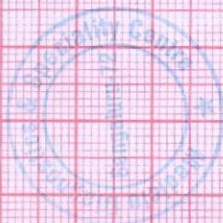
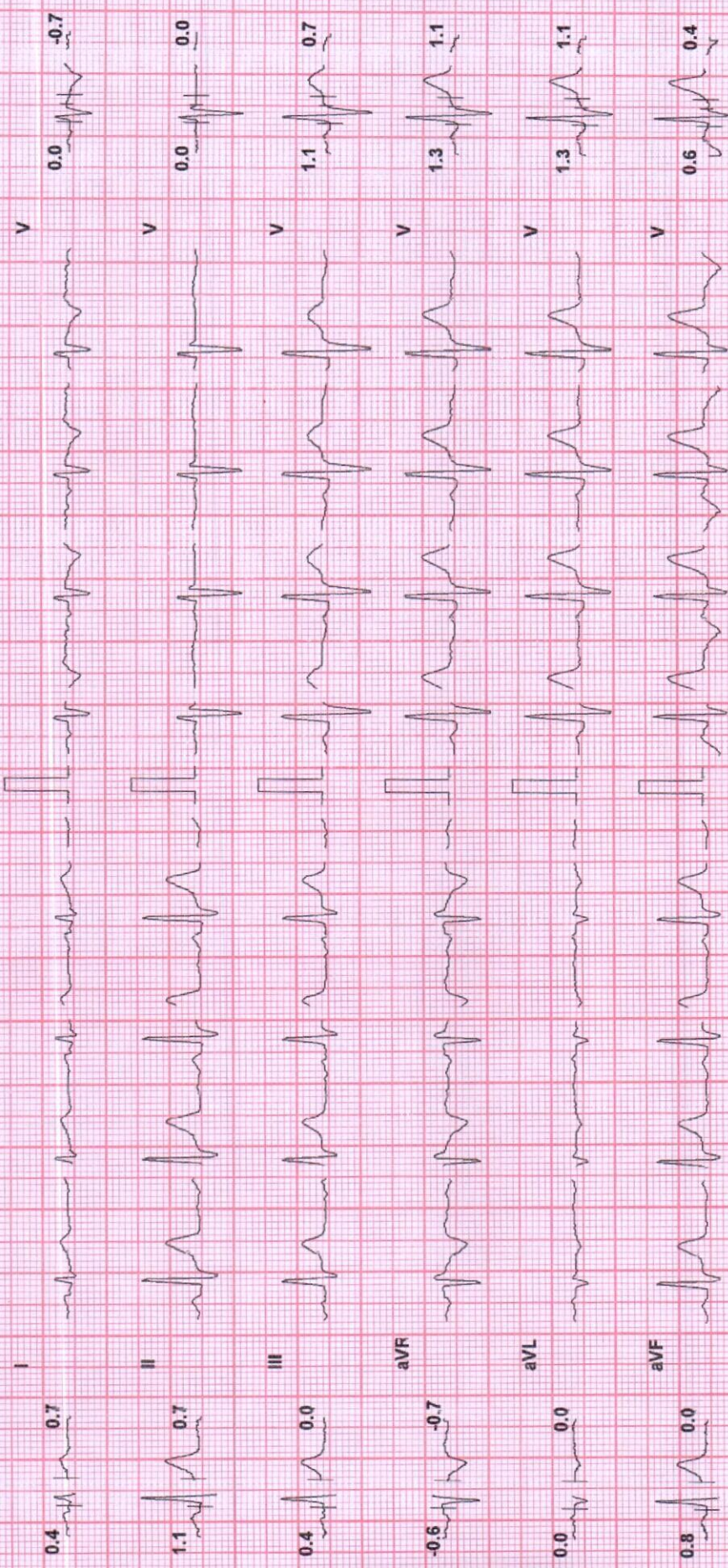

Chart Speed: 25 mm/sec      Filter: 30 Hz      Mains Filter: ON      Amp: 10 mm      Iso = R - 60 μs      J = R + 60 ms      Post J = J + 60 ms  
 Schiller SpA      Linke: Median

BPL-DYNATRAC

Test Repo :

me iclu diagnosis ic

MR R/ NJAN ALOK (30 M)

ID: 7: 336

Date: 16-Dec-21

Exec Time: 0 m 0 s

HR: 74 bp 7

Protocol: Bruce

Stage: Hyperventilatic

Grade: 0 %

(TIR: 171 bpm)

B.P: 120/80

ST Lev (mm) ST Slope (mV/s)

ST .evel (m ) ST Slo e (mV/s)

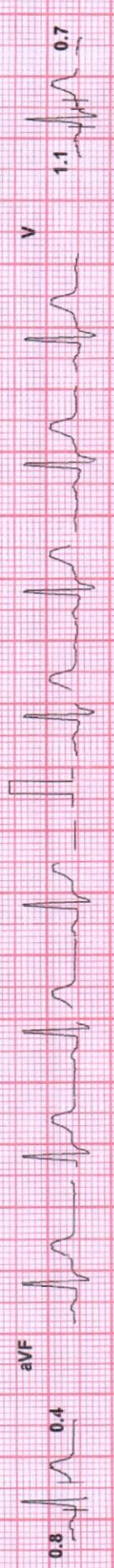
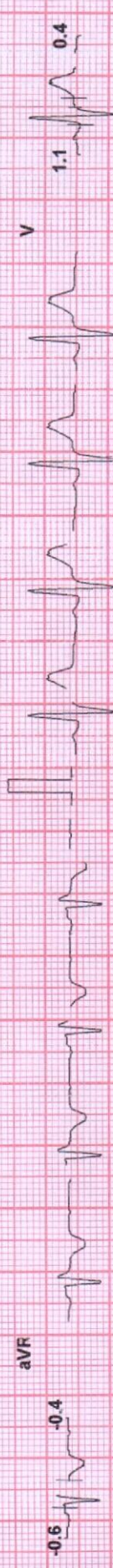
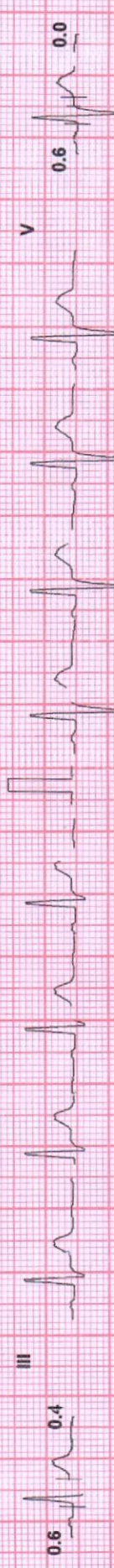
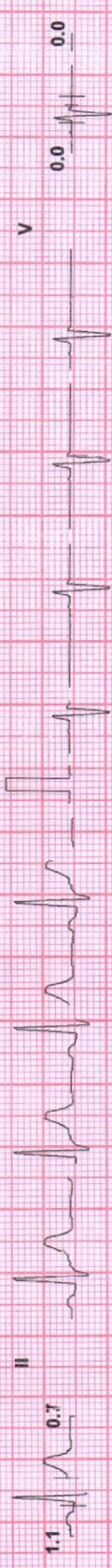
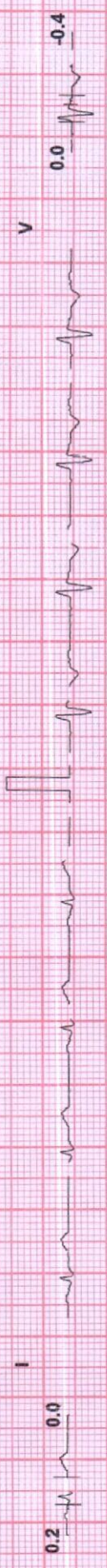

Chart Speed: 25 mm/sec  
Schiller Sp... an V 4.51

Filter: 30 Hz

Mains Fil: ON

Amp: 10 mm

Iso = R - 60 m

J = R - 60 ms

Post J = J + 60 ms

Linke Median

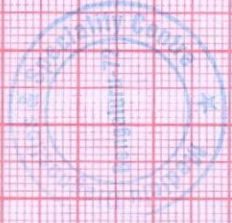

BPL-DYNATRAC

Test Repo :

me iclu diagnos ic

MR RJ NJAN ALOK (30 M)

ID: 71336  
 Date: 16-Dec-21  
 Exec Time: 2 m 54 s  
 Stage: 1  
 ST Slope (mV/s): 0.4  
 ST Lev (mm): 0.6  
 ST Lev (mm): 0.0  
 ST Lev (mm): -0.6  
 ST Lev (mm): 0.2  
 ST Lev (mm): 0.4  
 HR: 108 bpm  
 B.P: 120/80  
 (T) R: 171 bpm  
 Grade: 1 %  
 Speed: 1.7 rph  
 ST .evel (mV) V  
 ST Slo e (mV/s) V  
 ST Slo e (mV/s) V  
 ST Slo e (mV/s) V  
 ST Slo e (mV/s) V  
 ST Slo e (mV/s) V  
 ST Slo e (mV/s) V

Protocol: Bruce  
 ST Slope (mV/s): 0.7  
 ST Slope (mV/s): 0.7  
 ST Slope (mV/s): -0.4  
 ST Slope (mV/s): -0.7  
 ST Slope (mV/s): 0.7  
 ST Slope (mV/s): 0.0  
 ST Slope (mV/s): -0.4



Chart Speed: 25 mm/sec  
 Filter: 30 Hz  
 Mains Filt: ON  
 Amp: 10 mm  
 Iso = R - 60 n  
 J = R + 60 ms  
 Post J = J + 60 ms  
 Linke: Median  
 Schiller Spa an V4.31  
 BPL-DYNATRAC



me iclu diagnosis ic

Test Repo :

MR R/ NJAN ALOK (30 M)

ID: 71 336

Date: 16-Dec-21

Exec Time : 5 m 54 s

HR: 131 b, m

Protocol Bruce

Stagi 2

Speed: 2.5 r ph

Grade: 1 %

B.P: 120/80

ST Lev (mm)

ST Slope (mV/s)

ST .evel (m )

ST Slo e (mV/s)



V

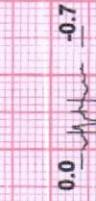

V



V

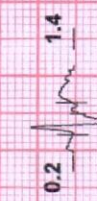

aVR



V

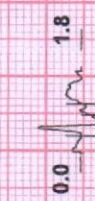

aVL



V

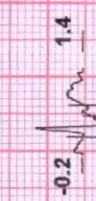

aVF

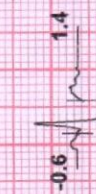

V

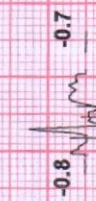

V3

Chart Speed: 25 mm/sec  
Schiller Spinal V 4.51

Filter: 30 Hz

Mains Filt: ON

Amp: 10 mm

Iso = R - 60 m

J = R + 60 ms

Post J = J + 60 ms

Linke Median

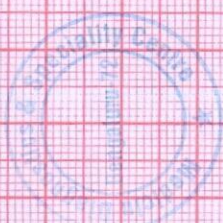

BPL-DYNATRAC

me iclu diagnos ic

Test Repo :

MR R/ NJAN ALOK (30 M)

ID: 71 336

Date: 16-Dec-21

Exec Tim : 8 m 54 s St. je Time : 2 m 5. s

HR: 161 b, m

Protocol Bruce

Stage 3

Speed: 3.41 ph

Grade: 1 %

(T) R: 171 bpm

B.P: 120/80

ST Lev (mm)

ST Slope (mV/s)

ST level (m)

ST Slo e (mV/s)

0.0 -1.1

0.7

-0.2

-1.1

-1.1

2.1

0.2

0.0

-0.8

1.8

0.0

2.8

0.4

-1.4

-0.2

3.2

0.4

-0.4

-0.6

2.5

-0.8

2.1

-1.5

-1.8

V3

Chart Speed: 25 mm/sec  
Schiller Sp... an V4.51

Filter: 30 Hz

Mains Filtr: ON

Amp: 10 mm

ISO = R - 60 Hz

J = R + 60 ms

Post J = J + 60 ms

Linke: Median

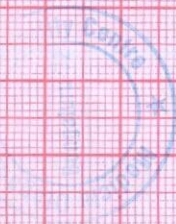

BPL-DYNATRAC

Test Report :

me iclu diagnosis ic

BPL-DYNATRAC

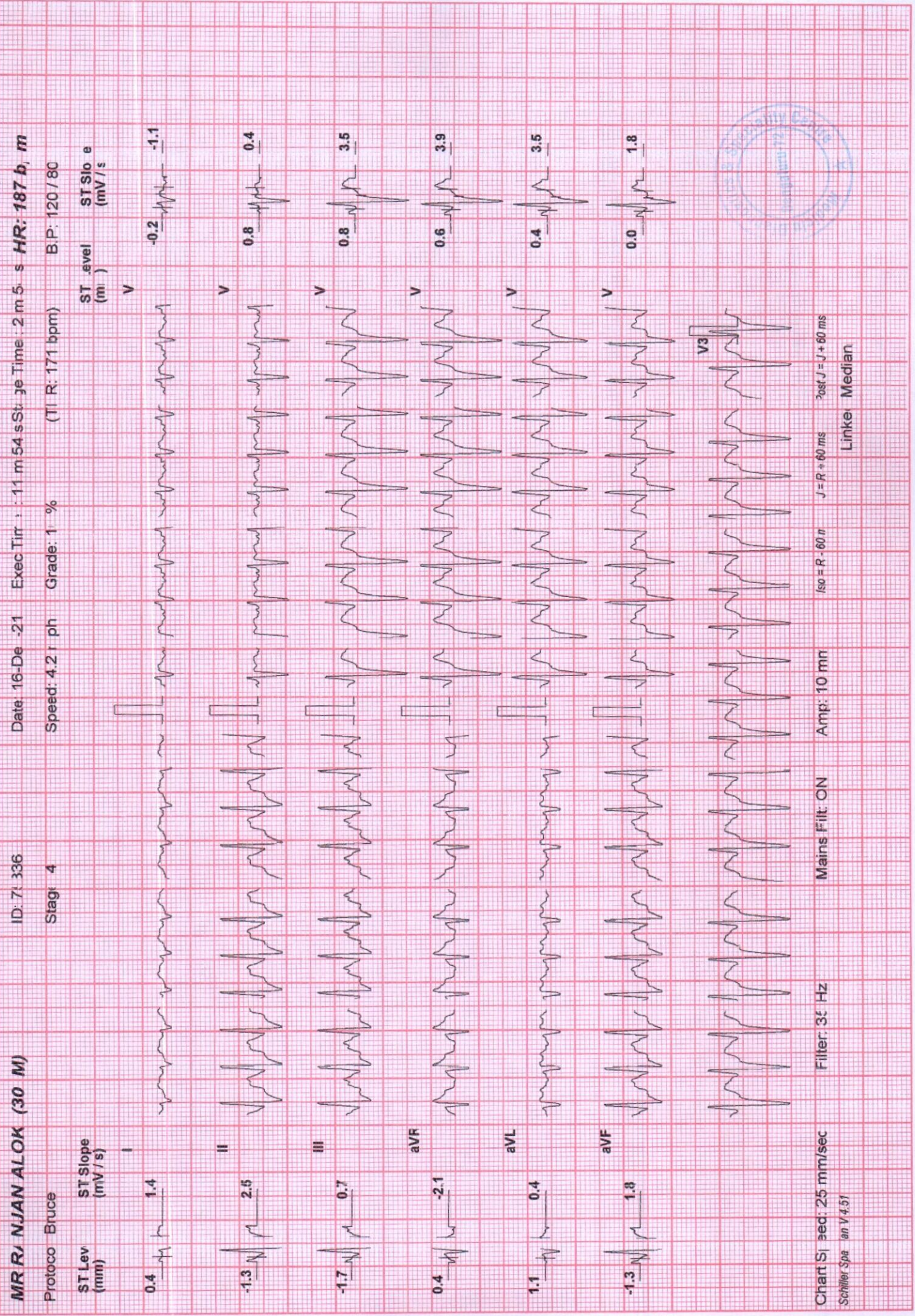

MR R/ NJAN ALOK (30 M)  
 Protocol Bruce

ID: 71 336  
 Stage: 4

Date: 16-Dec-21  
 Speed: 4.2 rph  
 Exec Time: 11 m 54 s  
 Grade: 1 %

ST Lev (mm)  
 ST Slope (mV/s)

ST Level (mV)  
 ST Slope (mV/s)

Chart Speed: 25 mm/sec  
 Schiller SpA an V 4.51

Mains Filtr: ON  
 Filter: 35 Hz

Amp: 10 mm  
 Iso = R - 60 m  
 J = R + 60 ms  
 Ref J = J + 60 ms

HR: 187 b, m  
 B.P: 120 / 80  
 (T/R: 171 bpm)

Linke Median

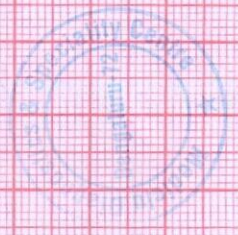

me iclu diagnosis ic

Test Repo t

BPL-DYNATRAC

MR R/ NJAN ALOK (30 M)

ID: 71 336

Date: 16-Dec-21

Exec Tir : 11 m 56 s St: je Time : 2 m 51 s

HR: 187 b, m

Protocol Bruce

Stage: Peak Ex

Grade: 1 %

(T) R: 171 bpm

B.P: 120/80

ST Lev (mm) 0.4

ST Slope (mV/s) 1.4

ST level (m) 0.8

ST Slo e (mV/s) -1.1

-1.3

0.4

1.4

-0.2

-1.1

-1.3

0.8

2.5

0.8

0.4

-1.7

0.8

0.7

0.8

3.5

0.4

0.6

-2.1

0.6

3.9

1.1

0.4

0.4

0.4

3.5

-1.3

0.0

1.8

0.0

1.8

Chart Speed: 25 mm/sec  
Schiller Spac an V 4.57

Filter: 35 Hz

Mains Filtr: ON

Amp: 10 mm

ISO = R - 60 n

J - R = 60 ms

Post J - J + 60 ms

Linke: Median

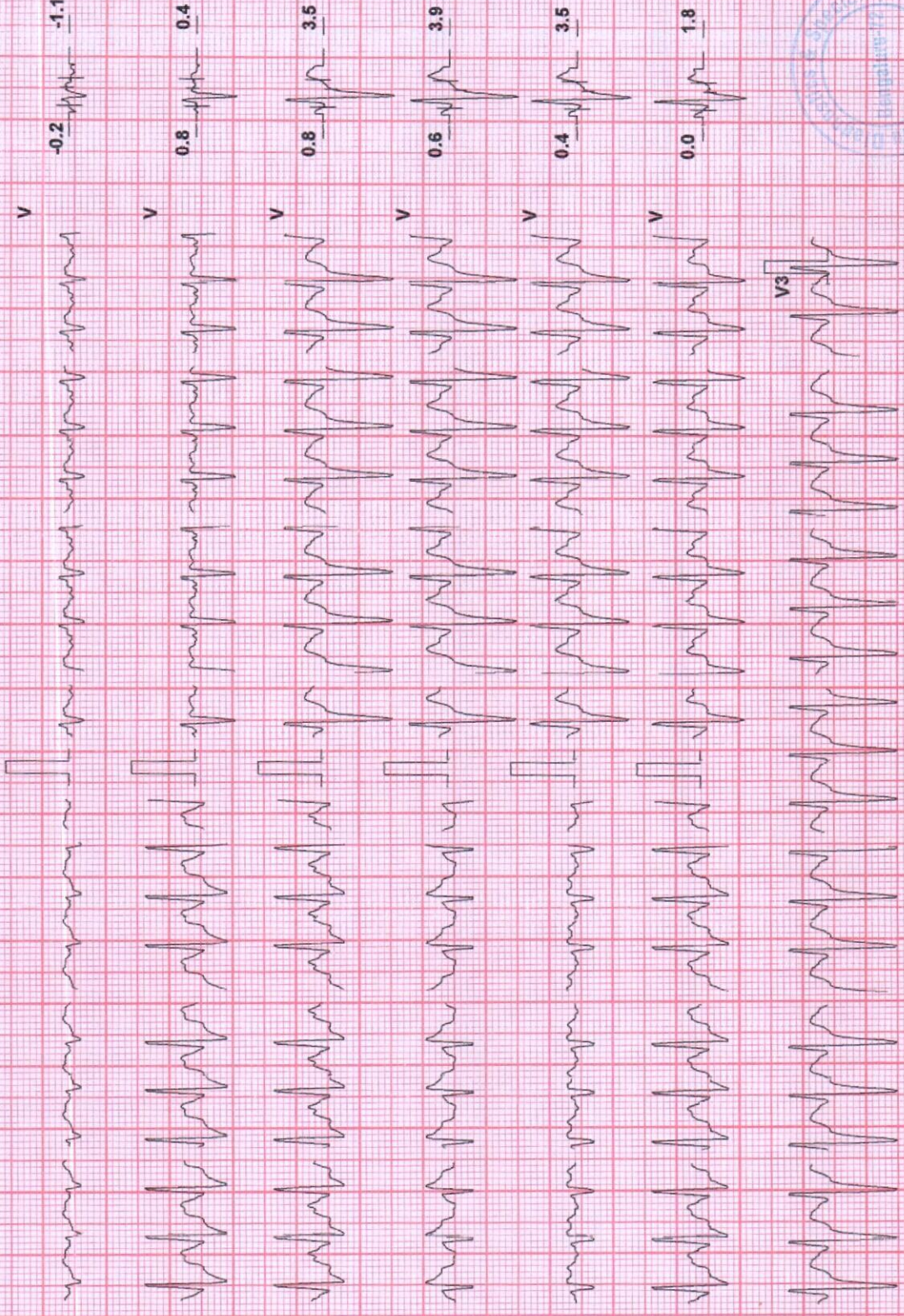
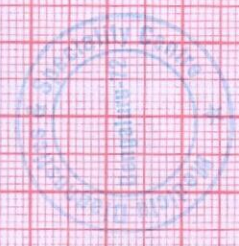

Test Report :

me iclu diagnosis ic

BPL-DYNATRAC

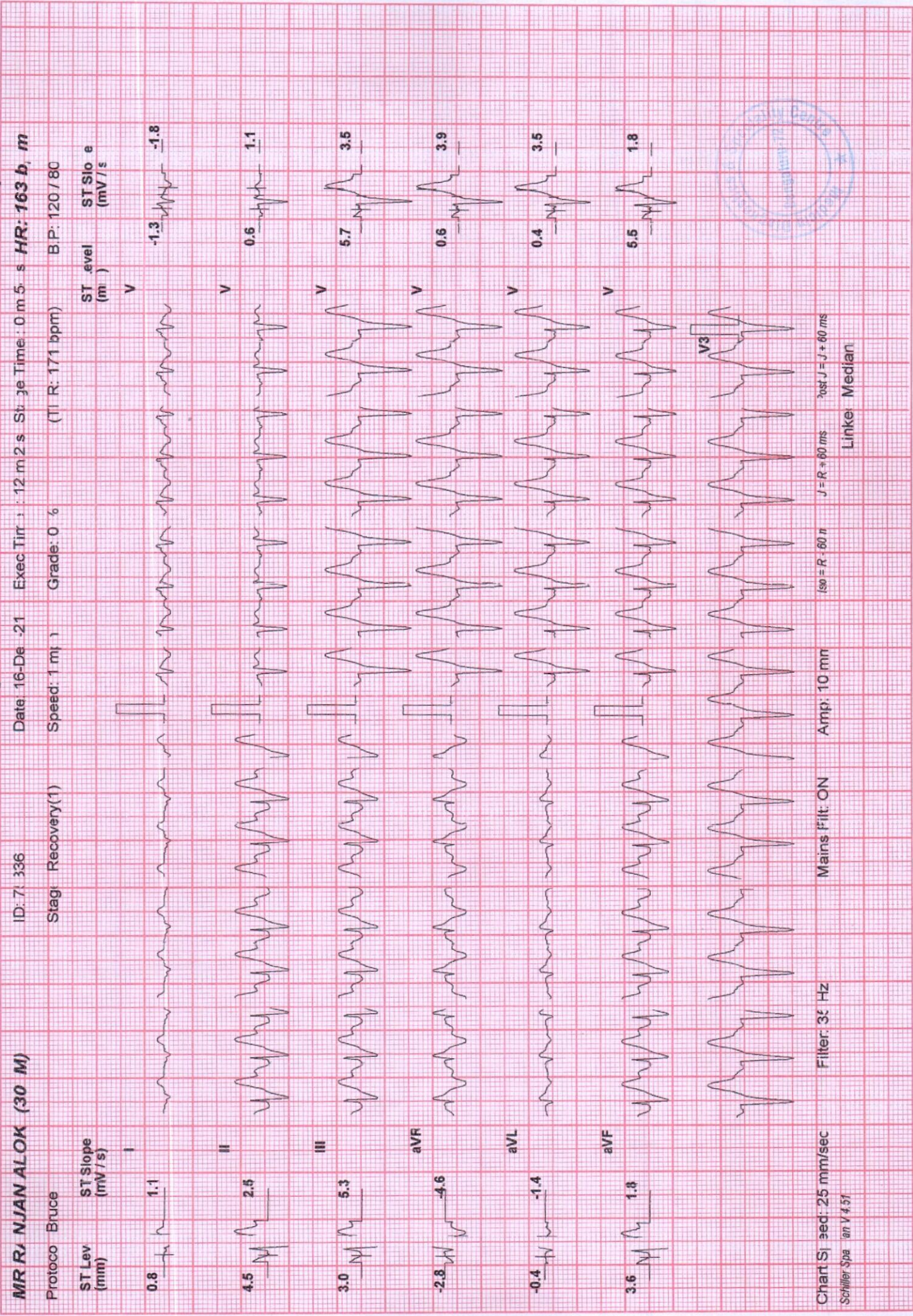

MR RANJAN ALOK (30 M) ID: 71336 Date: 16-Dec-21 Exec Time: 12 m 2 s Strge Time: 0 m 5 s HR: 163 b, m  
 Protocol: Bruce Stage: Recovery(1) Speed: 1 m/s Grade: 0% (T1 R: 171 bpm) B.P: 120/80

Chart Speed: 25 mm/sec Filter: 35 Hz Mains Fit: ON Amp: 10 mm  
 J = R + 60 ms J = R - 60 ms Post J = J + 60 ms  
 Linke: Median



me iclu diagnosis ic

Test Repo i

BPL-DYNATRAC

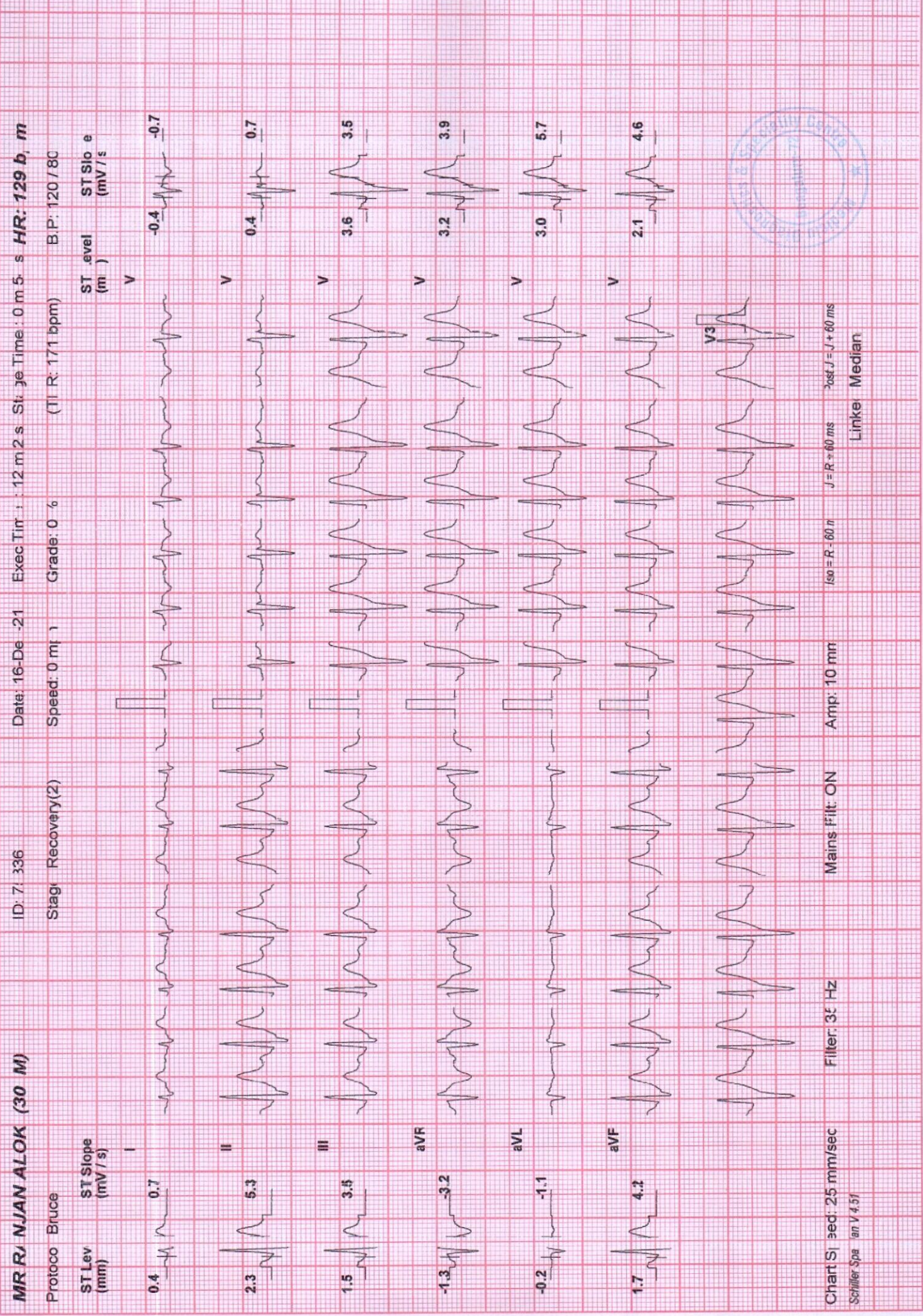

MR R/ NJAN ALOK (30 M)

ID: 71 336

Date: 16-Dec-21

Exec Time: 12 m 2 s

HR: 129 b, m

Protocol: Bruce

Stage: Recovery(2)

Speed: 0 mm/s

Grade: 0 %

B.P: 120/80

ST Lev (mm)

ST level (mV)

ST Slope (mV/s)

ST Slope (mV/s)

Chart Speed: 25 mm/sec

Mains Filt: ON

Filter: 35 Hz

Amp: 10 mm

Schiller Spa

an V 4.57

J = R = 60 ms

Post J = J + 60 ms

Linke Median



## mediclu diagnostic

**Patient Details**

Date: 16-Dec-21

Time: 12:31:05

Name: MR RANJAN ALOK ID: 75336

Age: 30 y

Sex: M

Height: 176 cms.

Weight: 92 Kg.

Clinical history:

Medications:

**Protocol:** Bruce

**Pr.MHR:** 190 bpm

**THR:** 171 (90 % of Pr.MHR) bpm

**Total Exec. Time:** 12 m 2 s

**Max. HR:** 187 ( 98% of Pr.MHR )bpm

**Max. Mets:** 14.90

**Max. BP:** 120 / 80 mmHg

**Max. BP x HR:** 22440 mmHg/min

**Min. BP x HR:** 5520 mmHg/min

**Test Termination Criteria:**
**Protocol Details**

Stage Name	Stage Time (min : sec)	Mets	Speed (moh)	Grade (%)	Heart Rate (bpm)	Max. BP (mm/Ho)	Max. ST Level (mm)	Max. ST Slope (mv/s)
Supine	0 : 45	1.0	0	0	81	120 / 80	-0.85 aVR	1.42 II
Standing	0 : 24	1.0	0	0	72	120 / 80	-0.85 aVR	1.42 V6
Hyperventilation	0 : 14	1.0	0	0	69	120 / 80	-0.85 aVR	1.42 V6
1	3 : 0	4.6	1.7	10	107	120 / 80	-1.06 aVR	3.89 V6
2	3 : 0	7.0	2.5	12	131	120 / 80	-0.85 aVR	4.25 V6
3	3 : 0	10.2	3.4	14	161	120 / 80	-1.91 V3	5.31 V6
4	3 : 0	13.5	4.2	16	187	120 / 80	-4.25 II	5.66 V4
Peak Ex	0 : 2	14.9	5	18	187	120 / 80	-1.70 III	3.89 V4
Recovery(1)	1 : 0	1.8	1	0	164	120 / 80	-2.76 aVR	5.66 aVF
Recovery(2)	1 : 0	1.0	0	0	135	120 / 80	-4.46 aVR	5.66 II
Recovery(3)	1 : 0	1.0	0	0	118	120 / 80	-1.70 aVR	5.66 V3
Recovery(4)	1 : 0	1.0	0	0	113	120 / 80	-1.06 aVR	3.18 II
Recovery(5)	1 : 0	1.0	0	0	108	120 / 80	-2.12 III	4.95 V3
Recovery(6)	0 : 11	1.0	0	0	112	120 / 80	-1.49 V4	-1.77 V3

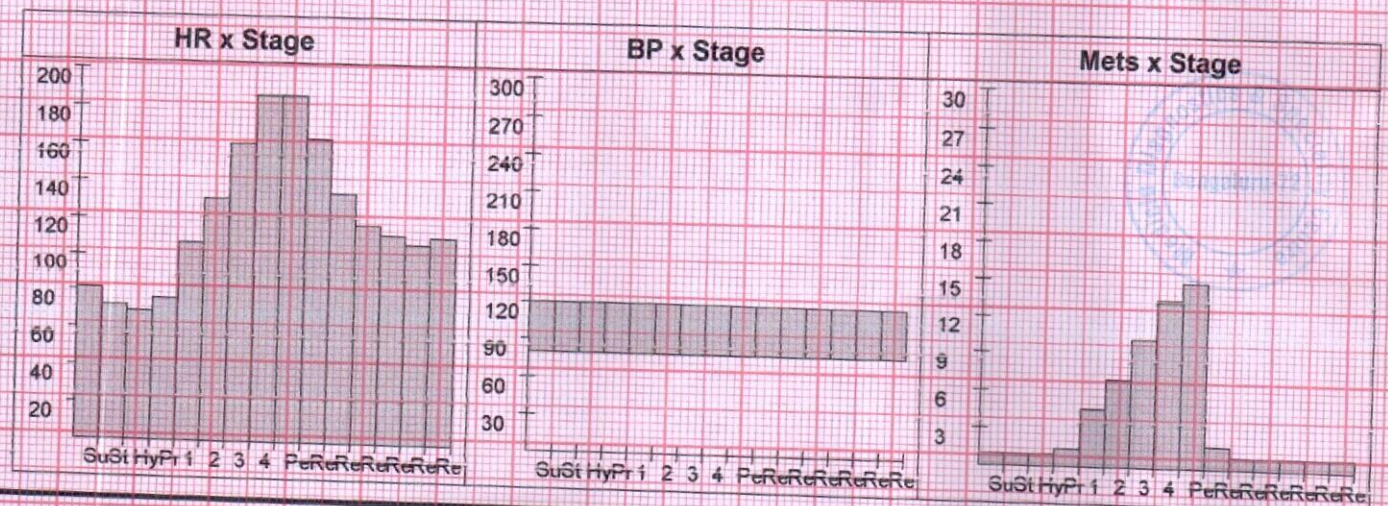

MR R. NJAN ALOK (30 M)

ID: 71 336

Date: 16-De -21

Exec Tim : 12 m 2 s

St je Time: 0 m 5. s HR: 118 b. m

Protoco Bruce

Stagi Recovery(3)

Speed: 0 m 1

Grade: 0 %

(T R: 171 bpm)

B.P: 120 / 80

ST Lev (mm)

ST Slope (mV/s)

ST evel (m )

ST Slo e (mV/s)

0.4 1.1

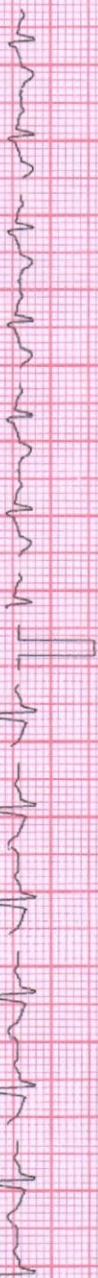

0.0 -1.1

1.3 3.2



0.0 -0.7

0.8 2.1

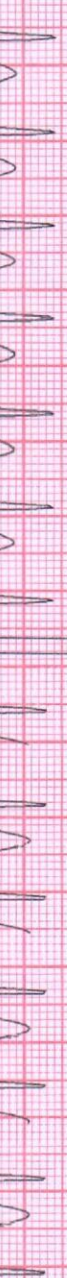

1.7 2.5

-0.8 -2.1

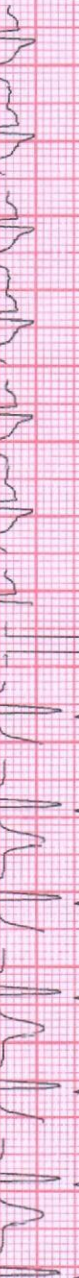

1.5 2.5

-0.2 -0.4

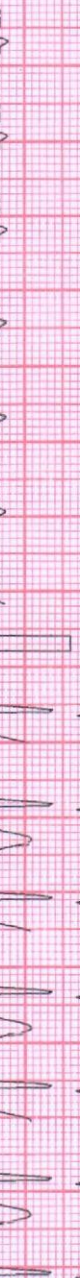

1.3 2.1

1.1 2.8



1.1 2.1

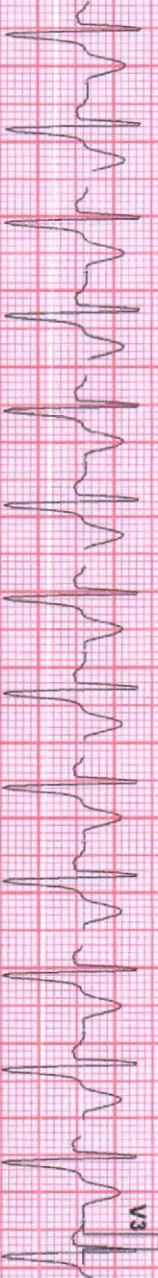

Chart SI sec: 25 mm/sec  
Schiller Spa Jan 14 51

Filter: 35 Hz

Mains Fil: ON

Amp: 10 mm

iso = R - 60 m

J = R + 60 ms

2nd J = J + 60 ms

Linke Median

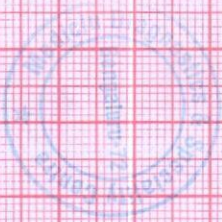



me iclu diagnos ic

Test Repo :

MR R, NJUAN ALOK (30 M)

ID: 71 336

Date: 16-De-21

Exec Tir : 12 m 2 s St je Time : 0 m 5 s HR: 114 b, m

Proto Bruce

Stagl Recovery(4)

Speed: 0 m/ 1

Grade: 0 %

(T R: 171 bpm)

B.P: 120 / 80

ST Lev (mm) ST Slope (mV/s)

ST evel (m ) ST Slo e (mV/s)

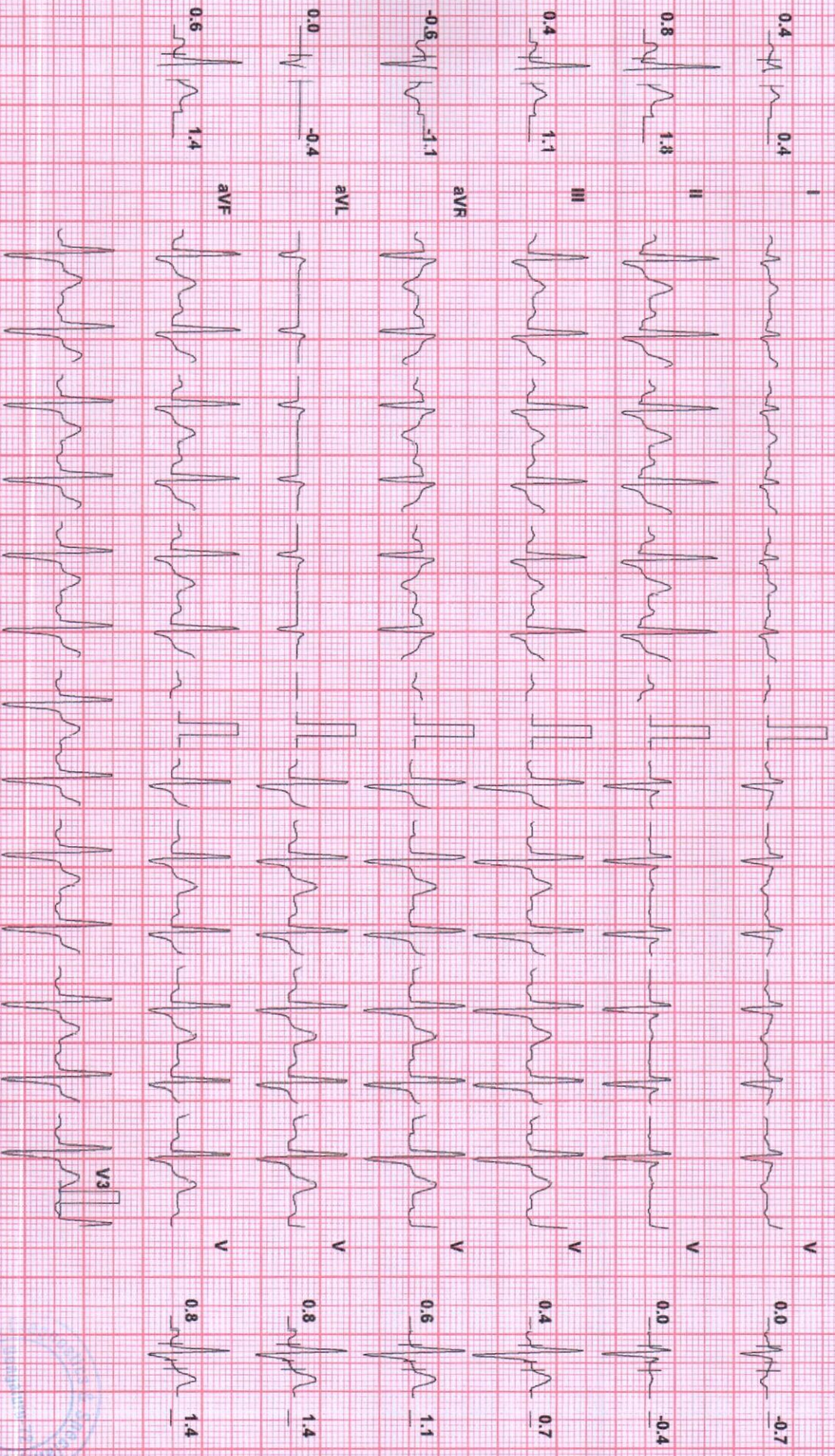

Chart SI speed: 25 mm/sec  
Schiller Spa Jan 14 51

Filter: 30 Hz

Mains Filtr ON

Amp: 10 mm

ISO = R - 60 m

J = R + 60 ms

Post J = J + 60 ms

Linke Median

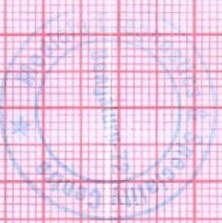

me iclu diagnos ic

Test Repo :

**MRRU NJUANALOK (30 M)**

ID: 71 336

Date: 16-De -21

Exec Tir : 12 m 2 s

St je Time : 0 m 5 s

HR: 110 b, m

Protoco Bruce

Stagi Recovery(5)

Speed: 0 m/ 1

Grade: 0 6

(T1 R: 171 bpm)

B.P: 120 / 80

ST Lev (mm)

ST evel (m )

ST Slo e (mV/s)

0.2 0.4

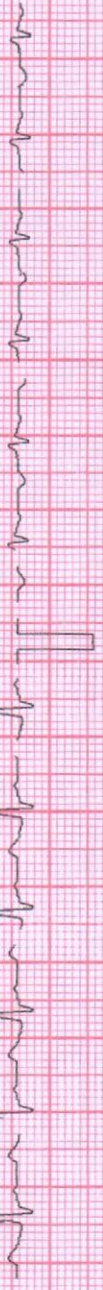

0.0 -0.7

0.4 1.1



0.2 0.0

0.4 1.1



0.6 0.4

0.4 1.1



0.6 0.7

0.0 -0.4



0.6 1.1

0.4 1.1



0.6 1.1

0.4 1.1



0.6 1.1

Chart Si sec: 25 mm/sec  
Schiller Spa an 14.51

Filter: 3f Hz

Mains Fil: ON

Amp: 10 mm

ISO = R - 60 n

J = R + 60 ms

3rd J = J + 60 ms

Linke Median

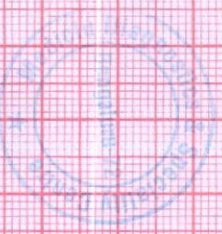

MR RU NJANALOK (30 M)

ID: 71 336

Date: 16-Dec-21

Exec Time: 12 m 2 s

HR: 110 b, m

Protoco Bruce

Stage Recovery(6)

Speed: 0 m/s

Grade: 0 %

TT R: 171 bpm

B.P: 120 / 80

ST Lev (mm) ST Slope (mV/s)

ST .evel (m) ST Slo e (mV/s)

0.8 0.7

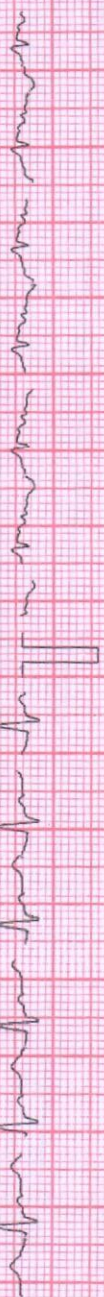

-0.2 -0.7

0.4 1.4



-0.2 -0.7

-0.8 0.0



-0.6 -1.1

-0.8 -1.1



-0.8 -0.4

0.6 0.4



0.0 0.7

-0.2 0.7

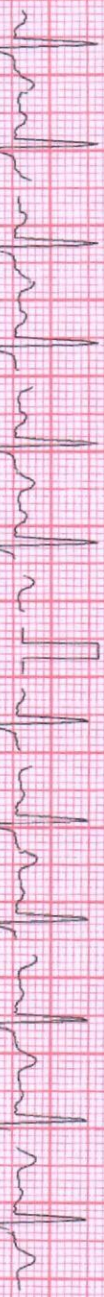

0.0 0.7



Chart Speed: 25 mm/sec  
Schiller Spa 8m V 4.51

Filter: 35 Hz

Mains Fil: ON

Amp: 10 mm

ISO = R - 60 Hz

J = R \* 60 ms

Post J = J \* 60 ms

Linke Median

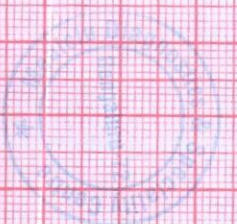

## mediclu diagnostic

### Patient Details

Date: 16-Dec-21

Time: 12:31:05

Name: MR RANJAN ALOK ID: 75336

Age: 30 y

Sex: M

Height: 176 cms.

Weight: 92 Kg.

### interpretation

- Target heart rate achieved 95%.
- Good effort tolerance, Normal HR & BP response.
- No significant ST-T changes during exercise and recovery.
- No angina / Arrhythmias.

### IMPRESSION:

- TMT NEGATIVE FOR INDUCIBLE ISCHEMIA.

To correlate clinically.

Ref. Doctor: DR PRABHAKAR C



Doctor: DR LOKESH KM

( Summary Report edited by user )

aVR

MEDICIN DIAGNOSTICS  
MAGABENVA CIRCLE

PATIENT INFORMATION :-

REGD NO: 488281

NAME: MR RANJAN ALOK

AGE: 30 GENDER: M SMOKER: N

HEIGHT: 165 CMS WEIGHT: 69 KG

DATE: 12/15

TIME/DATE: 21:18:15 12/15

ECG SETTINGS :-

DRIVING MODE: AUTO 3+1

GAIN: 10 mm/mV

STANDARD: 25mm/Sec

FILTER: 0.5-35Hz

NOTCH: ON

PAPER LEAD: EI

ALLIENGERS P13CPS-A-1031 Ver-1.6M

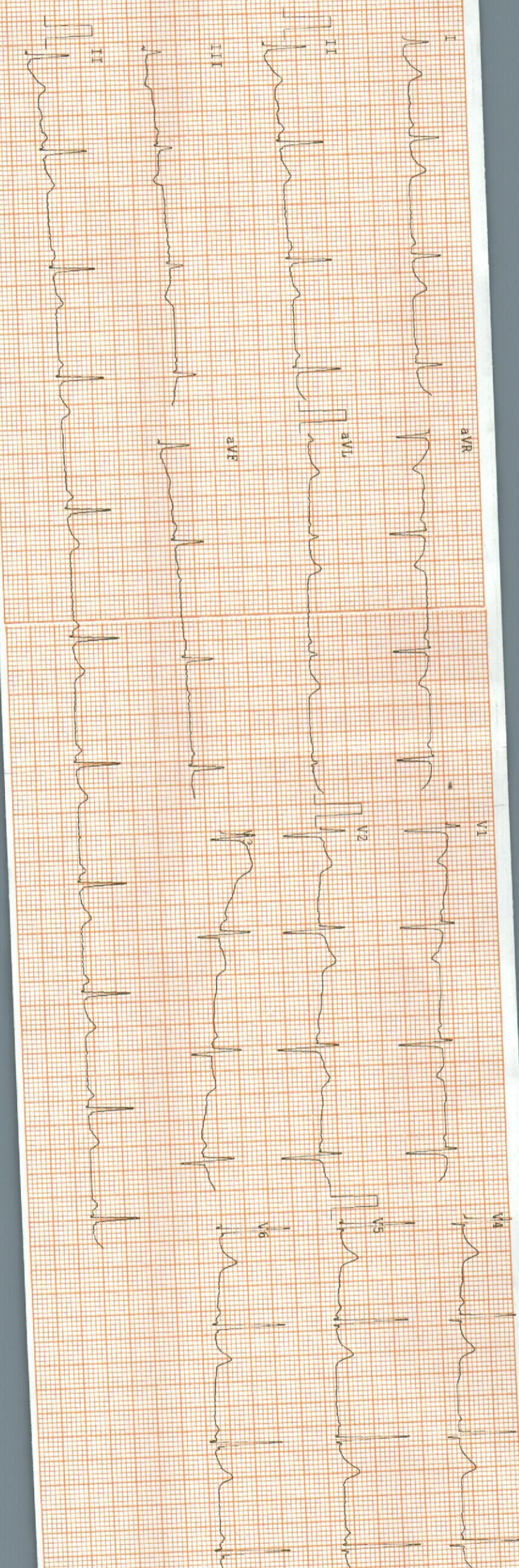

OBSERVATIONS :-

HR - 75 bpm  
 PR - 182 ms  
 QR - 119 ms  
 QRS - 110 ms  
 QT - 388 ms  
 QTc - 391 ms

INDICATIONS

HR - NORMAL  
 NORMAL SINUS RHYTHM  
 NORMAL ELECTRIC HEART AXIS

REMARKS :-

CORRELATE CLINICALLY

