

Dr. Vimmi Goel

Head - Non Invasive Cardiology

Incharge - Preventive Health Care

MBBS, MD (Internal Medicine)

Reg. No: MMC- 2014/01/0113

Contact No- 7499913052

 **KIMS-KINGSWAY  
HOSPITALS**

Name : Mrs. Purnima Diwate Date : 16/08/23

Age : 30y Sex : M(F) Weight : 56.4 kg Height : 161.6 Inc BMI : 21.6

BP : 120/80 mmHg Pulse : 82 bpm RBS : \_\_\_\_\_ mg/dl

SPo<sub>2</sub> : 99%

LMP - 08/08/23

Name: Mrs Poorving Divate Date: 16-08-23

Age: 30yr Sex: M/F Weight: \_\_\_\_\_ kg Height: \_\_\_\_\_ inc BMI: \_\_\_\_\_

BP: \_\_\_\_\_ mmHg Pulse: \_\_\_\_\_ bpm RBS: \_\_\_\_\_ mg/dl

PMH - Nil

ETC :- Retained  $\frac{D}{D|D}$

H/O Extra  $\frac{D}{D}$

OPK X Ray for  $\frac{S|S}{S|S}$

CBCT z O/L region for implant  
SM.

Vishw

Dr. Payal Agrawal  
MBBS, MD, DNB, MNAMS  
Fellowship in reproductive Medicine  
Consultant Obstetrics & Gynaecology  
Fertility Consultant & IVF Specialist  
Reg. No. MMC-2007073019

KIMS  
**CUDDLERS**  
MOTHER & CHILD CENTRE

Name: Mrs. Poulkama Divate Date: 16/08/20

Age: 30 yrs Sex: MF Weight: \_\_\_\_\_ kg Height: \_\_\_\_\_ inc BMI: \_\_\_\_\_

for health  
checkup

LMP - 08/08/20

Ado

O/E

Vitals - stable

~~4~~

Reassurance

P/A - SGL  
NR

P/C - C<sub>6</sub> and vagina  
healthy

Dr



**CLINICAL DIAGNOSTIC LABORATORY**  
**DEPARTMENT OF PATHOLOGY**

<b>Patient Name</b> : Mrs. POURNIMA DIWATE	<b>Age /Gender</b> : 30 Y(s)/Female
<b>Bill No/ UMR No</b> : BIL2324032141/UMR2324016163	<b>Referred By</b> : Dr. Vimmi Goel MBBS,MD
<b>Received Dt</b> : 16-Aug-23 08:54 am	<b>Report Date</b> : 16-Aug-23 11:46 am

**HAEMOGRAM**

<u>Parameter</u>	<u>Specimen</u>	<u>Results</u>	<u>Biological Reference</u>	<u>Method</u>
Haemoglobin	Blood	12.9	12.0 - 15.0 gm%	Photometric
Haematocrit(PCV)		39.8	36.0 - 46.0 %	Calculated
RBC Count		4.63	3.8 - 4.8 Millions/cumm	Photometric
Mean Cell Volume (MCV)		86	83 - 101 fl	Calculated
Mean Cell Haemoglobin (MCH)		27.9	27 - 32 pg	Calculated
Mean Cell Haemoglobin Concentration (MCHC)		32.4	31.5 - 35.0 g/l	Calculated
RDW		13.8	11.5 - 14.0 %	Calculated
Platelet count		339	150 - 450 10 <sup>3</sup> /cumm	Impedance
WBC Count		8700	4000 - 11000 cells/cumm	Impedance

**DIFFERENTIAL COUNT**

Neutrophils	66.0	50 - 70 %	Flow Cytometry/Light microscopy
Lymphocytes	28.4	20 - 40 %	Flow Cytometry/Light microscopy
Eosinophils	2.3	1 - 6 %	Flow Cytometry/Light microscopy
Monocytes	3.2	2 - 10 %	Flow Cytometry/Light microscopy
Basophils	0.1	0 - 1 %	Flow Cytometry/Light microscopy
Absolute Neutrophil Count	5742	2000 - 7000 /cumm	Calculated



**CLINICAL DIAGNOSTIC LABORATORY**  
**DEPARTMENT OF PATHOLOGY**

**Patient Name** : Mrs. POURNIMA DIWATE  
**Bill No/ UMR No** : BIL2324032141/UMR2324016163  
**Received Dt** : 16-Aug-23 08:54 am  
**Age /Gender** : 30 Y(s)/Female  
**Referred By** : Dr. Vimmi Goel MBBS,MD  
**Report Date** : 16-Aug-23 11:46 am

<u>Parameter</u>	<u>Specimen</u>	<u>Results</u>	<u>Biological Reference</u>	<u>Method</u>
Absolute Lymphocyte Count		2470.8	1000 - 4800 /cumm	Calculated
Absolute Eosinophil Count		200.1	20 - 500 /cumm	Calculated
Absolute Monocyte Count		278.4	200 - 1000 /cumm	Calculated
Absolute Basophil Count		8.7	0 - 100 /cumm	Calculated
<u>PERIPHERAL SMEAR</u>				
RBC				Automated
WBC				Westergren's Method
Platelets				
ESR		12	0 - 20 mm/hr	
		*** End Of Report ***		

Suggested Clinical Correlation \* If necessary, please discuss

Verified By : : 11100245

Test results related only to the item tested.

No part of the report can be reproduced without written permission of the laboratory.

**DR. PURVA JAISWAL, MBBS,MD,DNB**  
**CONSULTANT PATHOLOGIST**

Page 2 of 2



**CLINICAL DIAGNOSTIC LABORATORY**

**DEPARTMENT OF BIOCHEMISTRY**

**Patient Name** : Mrs. POURNIMA DIWATE **Age /Gender** : 30 Y(s)/Female  
**Bill No/ UMR No** : BL2324032141/UMR2324016163 **Referred By** : Dr. Vimmi Goel MBBS,MD  
**Received Dt** : 16-Aug-23 08:53 am **Report Date** : 16-Aug-23 11:11 am

Parameter	Specimen	Results	Biological Reference	Method
Fasting Plasma Glucose	Plasma	104	< 100 mg/dl	GOD/POD, Colorimetric
Post Prandial Plasma Glucose		118	< 140 mg/dl	GOD/POD, Colorimetric
<b>GLYCOSYLATED HAEMOGLOBIN (HBA1C)</b>				
HBA1C		5.3	Non-Diabetic : <= 5.6 % Pre-Diabetic : 5.7 - 6.4 % Diabetic : >= 6.5 %	HPLC

\*\*\* End Of Report \*\*\*

Suggested Clinical Correlation \* If necessary, Please discuss  
Verified By : : 11100245  
Test results related only to the item tested.  
No part of the report can be reproduced without written permission of the laboratory.



**CLINICAL DIAGNOSTIC LABORATORY**  
**DEPARTMENT OF BIOCHEMISTRY**

**Patient Name** : Mrs. POURNIMA DIWATE

**Bill No / UMR No** : BIL2324032141/UMR2324016163

**Received Dt** : 16-Aug-23 08:54 am

**Age / Gender** : 30 Y(s)/Female

**Referred By** : Dr. Virmlal Goel MBBS,MD

**Report Date** : 16-Aug-23 11:11 am

**LIPID PROFILE**

<b>Parameter</b>	<b>Specimen</b>	<b>Results</b>	<b>Method</b>
Total Cholesterol	Serum	<b>208</b>	< 200 mg/dl Enzymatic(CHE/CHO/POD)
Tnlglycerides		99	< 150 mg/dl Enzymatic (Lipase/GK/GPO/POD)
HDL Cholesterol Direct		58	> 50 mg/dl Phosphotungstic acid/mgd-Enzymatic (microsilide)
LDL Cholesterol Direct		<b>129.32</b>	< 100 mg/dl Enzymatic
VLDL Cholesterol		20	< 30 mg/dl Calculated
Tot Chol/HDL Ratio		4	3 - 5 Calculation
<b>Inlitate therapeutic</b>			
CHD OR CHD risk equivalent		>100	<b>LDL-C</b>
Multiple major risk factors conferring 10 yrs CHD risk>20%		>130	>130, optional at 100-129
Two or more additional major risk factors,10 Yrs CHD risk <20%		>130	10 yrs risk 10-20 % >130
No additional major risk or one additional major risk factor		>160	10 yrs risk <10% >160 >190,optional at 160-189

\*\*\* End Of Report \*\*\*

Suggested Clinical Correlation \* If necessary, please  
discuss

Verified By : : 11100026

Test results related only to the item tested,  
No part of the report can be reproduced without written  
permission of the laboratory.

**Dr. Anuradha Deshmukh, MBBS,MD**

**CONSULTANT MICROBIOLOGIST**



**CLINICAL DIAGNOSTIC LABORATORY**  
**DEPARTMENT OF BIOCHEMISTRY**

**Patient Name** : Mrs. POURNIMA DIWATE  
**Age /Gender** : 30 Y(s)/Female  
**Bill No / UMR No** : BLU2324032141/UMR2324016163  
**Referred By** : Dr. Vimmi Goel MBBS,MD  
**Received Dt** : 16-Aug-23 08:54 am  
**Report Date** : 16-Aug-23 11:11 am

**THYROID PROFILE**

<b>Parameter</b>	<b>Specimen</b>	<b>Results</b>	<b>Biological Reference</b>	<b>Method</b>
T3	Serum	1.27	0.55 - 1.70 ng/ml	Enhanced chemiluminescence
Free T4		1.16	0.80 - 1.70 ng/dl	Enhanced Chemiluminescence
TSH		3.04	0.50 - 4.80 uIU/ml	Enhanced chemiluminescence

\*\*\* End Of Report \*\*\*

Suggested Clinical Correlation \* If necessary, please discuss  
Verified By : : 11100026  
Test results related only to the item tested.  
No part of the report can be reproduced without written permission of the laboratory.

**Dr. Anuradha Deshmukh, MBBS,MD**  
**CONSULTANT MICROBIOLOGIST**





**CLINICAL DIAGNOSTIC LABORATORY**

**DEPARTMENT OF BIOCHEMISTRY**

Patient Name : Mrs. POURNIMA DIWATE      Age / Gender : 30 Y(s)/Female  
Bill No/ UMR No : BIL2324032141/UMR2324016163      Referred By : Dr. Vimmi Goel MBBS, MD  
Received Dt : 16-Aug-23 08:54 am      Report Date : 16-Aug-23 11:11 am

Parameter	Specimen	Result Values	Biological Reference	Method
<b>RFT</b>				
Blood Urea	Serum	16	15.0 - 36.0 mg/dl	Urease with indicator dye
Creatinine		0.6	0.52 - 1.04 mg/dl	Enzymatic ( creatinine amidohydrolase)
GFR		123.8		Calculation by CKD-EPI 2021
Sodium		140	136 - 145 mmol/L	Direct ion selective electrode
Potassium		4.42	3.5 - 5.1 mmol/L	Direct ion selective electrode

**LIVER FUNCTION TEST(LFT)**

Total Bilirubin	0.90	0.2 - 1.3 mg/dl	Azobilirubin/Dyphylline Calculated
Direct Bilirubin	<b>0.39</b>	0.1 - 0.3 mg/dl	
Indirect Bilirubin	0.51	0.1 - 1.1 mg/dl	Duel wavelength spectrophotometric
Alkaline Phosphatase SGPT/ALT	123	38 - 126 U/L	NPP/AMP buffer
SGOT/AST	24	13 - 45 U/L	Kinetic with pyridoxal 5 phosphate
Serum Total Protein	26	13 - 35 U/L	Kinetic with pyridoxal 5 phosphate
Albumin Serum	7.69	6.3 - 8.2 gm/dl	Buret (Alkaline cupric sulphate)
Globulin	4.57	3.5 - 5.0 gm/dl	Bromocresol green Dye Binding
A/G Ratio	3.12	2.0 - 4.0 gm/	Calculated
	1.5		

\*\*\* End Of Report \*\*\*

Suggested Clinical Correlation \* If necessary, Please discuss  
Verified By : : 11100026  
Test results related only to the item tested.  
No part of the report can be reproduced without written permission of the laboratory.

**Dr. Anuradha Deshmukh, MBBS, MD**

**CONSULTANT MICROBIOLOGIST**

SPANV Medisearch Lifesciences Private Limited

414, Parkview Drive, Kongsavay, Mangalore - 575001, Karnataka, India.

Phone: +91 0712 6789100

CIN: U74999MH2018PTC303510



**CLINICAL DIAGNOSTIC LABORATORY**

**DEPARTMENT OF PATHOLOGY**

<b>Patient Name</b> : Mrs. POURNIMA DIWATE	<b>Age /Gender</b> : 30 Y(s)/Female
<b>Bill No/ UMR No</b> : BIL2324032141/UMR2324016163	<b>Referred By</b> : Dr. Virrmi Goel MBBS,MD
<b>Received Dt</b> : 16-Aug-23 10:02 am	<b>Report Date</b> : 16-Aug-23 11:32 am

<u>Parameter</u>	<u>Specimen</u>	<u>Results</u>	<u>Method</u>
------------------	-----------------	----------------	---------------

**URINE MICROSCOPY  
PHYSICAL EXAMINATION**

Volume	Urine	30 ml	
Colour.		Pale yellow	
Appearance		Slightly Hazy	Clear

**CHEMICAL EXAMINATION**

<b>Reaction (pH)</b>	Urine	5.0	4.6 - 8.0
<b>Specific gravity</b>		1.010	1.005 - 1.025
<b>Urine Protein</b>		Negative	Negative

<b>Sugar</b>	Negative	Negative	Indicators
<b>Bilirubin</b>	Negative	Negative	Ion concentration
<b>Ketone Bodies</b>	Negative	Negative	protein error of pH
<b>Nitrate</b>	Negative	Negative	indicator
<b>Urobilinogen</b>	Negative	Negative	GOD/POD
<b>MICROSCOPIC EXAMINATION</b>	Normal	Negative	Diazonium
<b>Epithelial Cells</b>	Urine	11-20	Legal's est Principle
<b>R.B.C.</b>		Absent	Griess Test
<b>Pus Cells</b>		0-1	Ehrlich's Reaction
<b>Casts</b>		0 - 4 /hpf	
<b>Crystals</b>		Absent	

**USF(URINE SUGAR FASTING)**

Urine Glucose	Urine	Negative	GOD/POD
*** End Of Report ***			

Suggested Clinical Correlation \* If necessary, Please discuss  
 Verified By : : 11100370  
 Test results related only to the item tested.  
 No part of the report can be reproduced without written permission of the laboratory.



**CLINICAL DIAGNOSTIC LABORATORY**  
**DEPARTMENT OF IMMUNO HAEMATOLOGY**

<b>Patient Name</b> : Mrs. POURNIMA DIWATE	<b>Age / Gender</b> : 30 Y(s)/Female
<b>Bill No/ UMR No</b> : BIL2324032141/UMR2324016163	<b>Referred By</b> : Dr. Vimmi Goel MBBS,MD
<b>Received Dt</b> : 16-Aug-23 08:54 am	<b>Report Date</b> : 16-Aug-23 12:35 pm

**BLOOD GROUPING AND RH**

<u>Parameter</u>	<u>Specimen</u>	<u>Results</u>	
BLOOD GROUP.	EDTA Whole Blood & Plasma/ Serum	" O "	Gel Card Method
Rh (D) Typing.		" Positive "(+Ve)	
		*** End Of Report ***	

Suggested Clinical Correlation \* If necessary, Please discuss

Verified By : : 11100245

Test results related only to the Item tested.

No part of the report can be reproduced without written permission of the laboratory.

**Dr. PURVA JAISWAL, MBBS,MD,DNB**  
**CONSULTANT PATHOLOGIST**

**DEPARTMENT OF RADIOLOGY & IMAGING SCIENCE**

NAME	POURNIMA DIWATE	STUDY DATE	16-08-2023 09:54:05
AGE/ SEX	30Y 11M5D / F	HOSPITAL NO.	UMR2324016163
ACCESSION NO.	BIL2324032141-10	MODALITY	DX
REPORTED ON	16-08-2023 11:59	REFERRED BY	Dr. Vimmi Goel

**X-RAY CHEST PA VIEW**

Both the lung fields are clear.

Heart and Aorta are normal.

Both hilar shadows appear normal.

Diaphragm domes and CP angles are clear.

Bony cage is normal.

**IMPRESSION** -No pleuro-parenchymal abnormality seen.



**DR R.R KHANDELWAL**

**SENIOR CONSULTANT**

**MD, RADIODIAGNOSIS [MMC-55870]**

SPANV Medisearch Lifesciences Private Limited  
44, Parwana Bhawan, Kingsway, Nagpur - 440 001, Maharashtra, India.

Phone: +91 0712 6789100

CIN: U74999MH2018PTC303510

N.B: This is only a professional opinion and not the final diagnosis. Radiological investigations are subject to variations due to technical limitations. Hence, correlation with clinical findings and other investigations should be carried out to know true nature of illness.

NAME OF PATIENT:	POURNIMA DIWATE	AGE & SEX:	30Y/F
UMR NO	2324016163	BILL NO:	2324032141
REF BY:	DR. VIMMI GOEL	DATE:	16/08/2023

USG WHOLE ABDOMEN

LIVER is normal in size shape and echotexture.  
No evidence of any focal lesion seen. Intrahepatic biliary radicals are not dilated.  
PORTAL VEIN and CBD are normal in course and caliber.

GALL BLADDER is physiologically distended. No stones or sludge seen within it.  
Wall thickness is within normal limits.

PANCREAS is normal in shape, size and echotexture.

SPLEEN is normal in size shape and echotexture. No focal lesion seen.

Both KIDNEYS are normal in shape, size and echotexture.  
No evidence of calculus or hydronephrosis seen.  
URETERS are not dilated.

BLADDER is partially distended. No calculus or mass lesion seen.

Uterus is anteverted and normal.  
No focal myometrial lesion seen.  
Endometrial echo-complex appear normal.

Both ovaries are normal. No adnexal mass lesion seen.

There is no free fluid or abdominal lymphadenopathy seen.

**IMPRESSION:**

**No significant visceral abnormality seen.**  
**Suggest clinical correlation / further evaluation.**

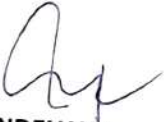

**DR. R.R. KHANDELWAL**  
**MD RADIO DIAGNOSIS[MMC-55870]**  
**SENIOR CONSULTANT**

16-Aug-23 12:14:57 PM

KIMS-KINGSMAY HOSPITALS

PBC DEPT.

MRS POURNIMA DIWATE

Female

30 Years

Rate 90 Sinus rhythm.....normal P axis, V-rate 50-99

PR 129 Baseline wander in lead(s) V6

QRS 58

QT 338

QTc 414

--AXIS--

P 82

QRS 64

T 9

12 Lead; Standard Placement

- NORMAL ECG -

Unconfirmed Diagnosis

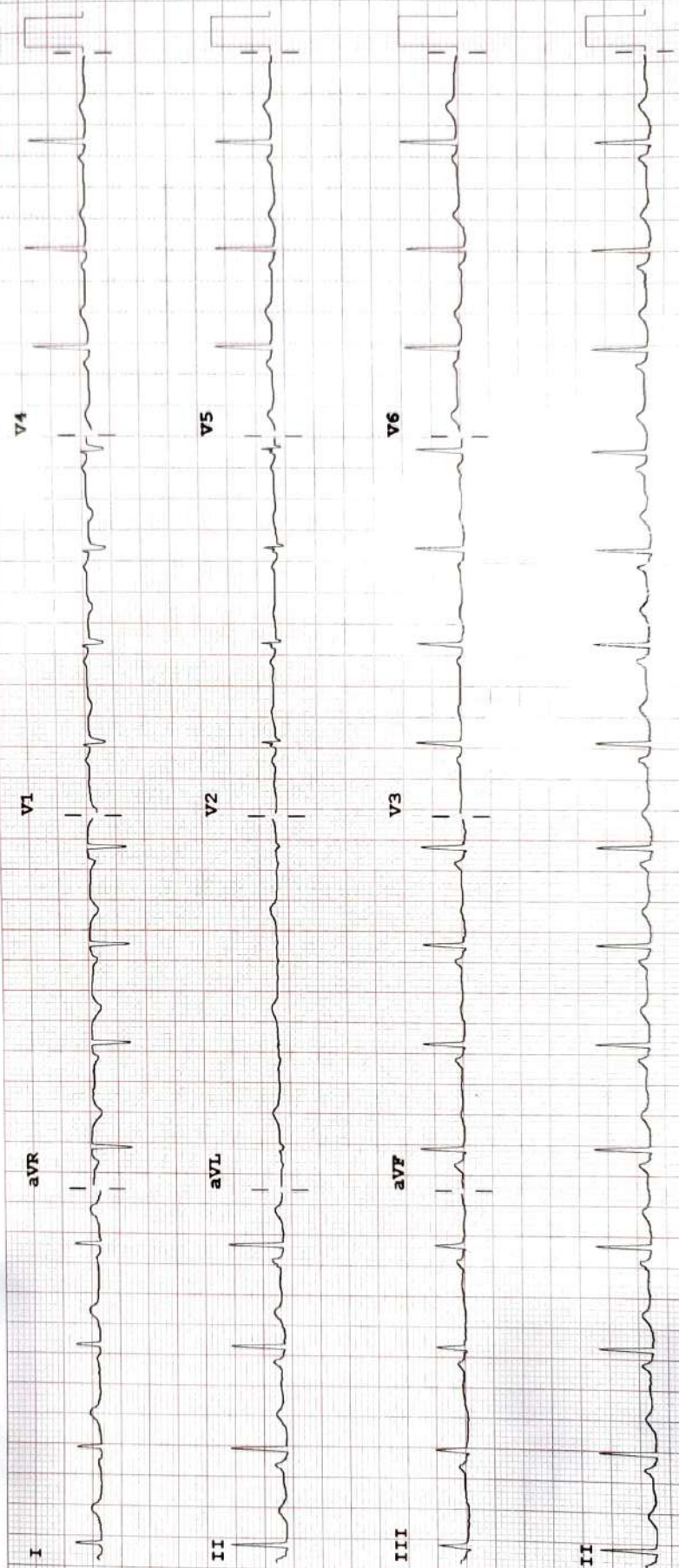

Device: Speed: 25 mm/sec Limb: 10 mm/mV Chest: 10.0 mm/mV P 50~ 0.50-150 Hz W 100B CL P?

PHILIPS