

Patient Name	Arpita Shrivastav	Requested By	
MRN	12510000233615	Procedure Date Time	11-03-2023 09:34:13
Age/Sex	27 Yrs / Female	Hospital	NH-AHMEDABAD

CHEST RADIOGRAPH (PA VIEW)

- The lung fields appear normal.
- The cardiac size is within normal limit.
- The costophrenic angles are clear. No evidence of pleural effusion or pneumothorax.
- The visualized bones and soft tissue structures appear normal.
- Both the diaphragmatic domes appear normal.

V. Soni

Dr. Viral Soni
M.D. (Radio Diagnosis)

* This is a digitally signed valid document Reported Date/Time: 11-03-2023 11:01:41



Patient Name	Arpita Shrivastav	Requested By	Dr. Manish Maheshwari
MRN	12510000233615	Procedure DateTime	11-03-2023 12:55:15
Age/Sex	27Y 3M / Female	Hospital	NH-AHMEDABAD

U.S.G OF ABDOMEN WITH PELVIS:

LIVER: Appears normal in size and normal echopattern. No focal lesion is seen. No dilated IHBR is seen. PV and CBD at porta appear normal.

GALL BLADDER: Distended and normal. No stone or cholecystitis is seen. Wall thickness is normal.

PANCREAS: Visualized head and proximal body of pancreas appears normal.

SPLEEN: Appears normal in size and echotexture. No focal lesion is seen.

BOTH KIDNEYS: Normal in size and echotexture.

No evidence of stone or hydronephrosis is seen in either kidney.

Cortical thickness appears normal on either side.

Corticomedullary differentiation is maintained in either kidney.

U.BLADDER: Distended and appears normal. No stone or mass is seen.

UTERUS: Anteverted. Normal in size and normal in echo. No e/o any myometrial lesion is noted. Endometrial cavity is empty.

BOTH OVARIES: No adnexal mass is seen on either side.

No undue dilatation or thickening is noted in visualized bowel loops.

e/o free fluid is seen in peritoneal cavity.

No significantly enlarged node is seen in mesentery or pre & paraaortic region.

COMMENTS:

- **No significant abnormality detected.**



Dr. Viral Soni
M.D. (Radio Diagnosis)

This is a digitally signed valid document. Reported Date/Time: 11-03-2023 13:02:26

Patient Name	Arpita Shrivastav	Requested By	
MRN	12510000233615	Procedure Date Time	11-03-2023 09:34:13
Age/Sex	27 Yrs / Female	Hospital	NH-AHMEDABAD

CHEST RADIOGRAPH (PA VIEW)

- The lung fields appear normal.
- The cardiac size is within normal limit.
- The costophrenic angles are clear. No evidence of pleural effusion or pneumothorax.
- The visualized bones and soft tissue structures appear normal.
- Both the diaphragmatic domes appear normal.

V. Soni
Dr. Viral Soni
M.D. (Radio Diagnosis)

* This is a digitally signed valid document. Reported Date/Time: 11-03-2023 11:01:41



ADULT TRANS-THORACIC ECHO REPORT

PATIENT NAME : Ms Arpita Shrivastav
GENDER/AGE : Female, 27 Years
LOCATION : OPD

PATIENT MRN : 12510000233615
PROCEDURE DATE : 11/03/2023 10:28 AM
REQUESTED BY : Dr. Manish Maheshwari



IMPRESSION

- NORMAL LV SYSTOLIC FUNCTION
- NORMAL LV SIZE
- NO RWMA AT REST.
- NO MR, NO AR
- TRIVIAL TR, NO PAH
- NORMAL LV COMPLAINE.

FINDINGS

CHAMBERS

LEFT ATRIUM

: NORMAL SIZED
AP DIAMETER(MM): 34

RIGHT ATRIUM

: NORMAL SIZED

LEFT VENTRICLE

: NORMAL SIZE AND THICKNESS WITH NORMAL FUNCTION

LVIDD(MM)	: 45	IVSD(MM)	: 10	EDV(ML)	:
LVIDS(MM)	: 29	LVPWD(MM)	: 10	ESV(ML)	:
E/A RATIO	:	E/E'(AVERAGE)	:	LVEF(%)	: 60

RIGHT VENTRICLE

: NORMAL SIZE AND THICKNESS WITH NORMAL FUNCTION

LVOT/RVOT

: NORMAL

RWMA

: NO REGIONAL WALL MOTION ABNORMALITIES

VALVES

MITRAL

: NORMAL MOBILITY AND THICKNESS WITH NO CALCIFICATION. SUB VALVAR STRUCTURES ARE NORMAL

AORTIC

: NORMAL MOBILITY AND THICKNESS WITH NO CALCIFICATION

TRICUSPID

: NATIVE, NOT STENOSED, REGURGITATION, TRIVIAL

PULMONARY

: NORMAL MOBILITY AND THICKNESS WITH NO CALCIFICATION

SEPTAE

IAS

: INTACT

IVS

: INTACT

ARTERIES AND VEINS

AORTA

: NORMAL, LEFT AORTIC ARCH

PA

: NORMAL SIZE
PA PRESSURE: NORMAL

IVC

: NORMAL SIZE & COLLAPSIBILITY

PERICARDIUM

: NORMAL PERICARDIAL THICKNESS. NO EFFUSION

Narayana Multispeciality Hospital

(A unit of Narayana Hrudayalaya Limited) CIN: U85110KA2000PLC027497

Registered Office: 258/A, Bommasandra Industrial Area, Anekal Taluk, Bangalore 560099

Hospital Address: Opp. Police Station, Rakhial Cross Road, Ahmedabad, Gujarat 380023

Tel: +91 079 71222 228 | Email: info.ahd@narayanahealth.org | www.narayanahealth.org

Narayana Multispeciality Hospital

(A unit of Narayana Hrudayalaya Limited) CIN: U85110KA2000PLC027497

Registered Office: 258/A, Bommasandra Industrial Area, Anekal Taluk, Bangalore 560099

Hospital Address: Opp. Police Station, Rakhial Cross Road, Ahmedabad, Gujarat 380023

Tel: +91 079 71222 228 | Email: info.ahd@narayanahealth.org | www.narayanahealth.org



Appointments

1800-309-0309



Emergencies

787-810-0900
1800-309-0309

Emergencies

787-810-0900

MS ARPITA SHRIVASTAV (12510000233615)

INTRACARDIAC MASS : NO TUMOUR, THROMBUS OR VEGETATION SEEN

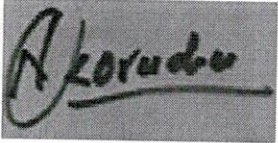

DR. KORADIYA NIRAJKUMAR HARILAL
M.B.D. CARDIO NON-INVASIVE CARDIOLOGIST

DR. MANIK CHOPRA
M.D., D.M. (CARDIOLOGY): FELLOWSHIP IN
STRUCTURAL HEART DISEASE
INTERVENTIONS, INTERVENTIONAL
CARDIOLOGIST; CLINICAL LEAD -
STRUCTURAL HEART DISEASE
INTERVENTIONS (TAVR)

11/03/2023 10:28 AM

PREPARED BY	: DUTT SNEHAL NARENDRA BHAI (353788)	PREPARED ON	: 11/03/2023 10:33 AM
GENERATED BY	: DUTT SNEHAL NARENDRA BHAI (353788)	GENERATED ON	: 11/03/2023 10:33 AM



ID : 231103-0945

ECG REPORT

11-03-2023 09:45:41

Name : *Aapitee Shrivastav*

Age : 27 yr
Sex : Female
BP : mmHg
Height : cm
Weight : kg

Diagnosis Information:

800: Sinus Rhythm
Normal ECG

HR : 80 bpm
P Dur : 92 ms
PR int : 122 ms
QRS Dur : 86 ms
QT/QTc int : 345/399 ms
P/QRS/T axis : 30/79/33 °
RV5/SV1 amp : 1.256/0.808 mV
RV5+SV1 amp : 2.064 mV
RV6/SV2 amp : 1.256/0.680 mV

Minnesota Code:

Report Confirmed By:

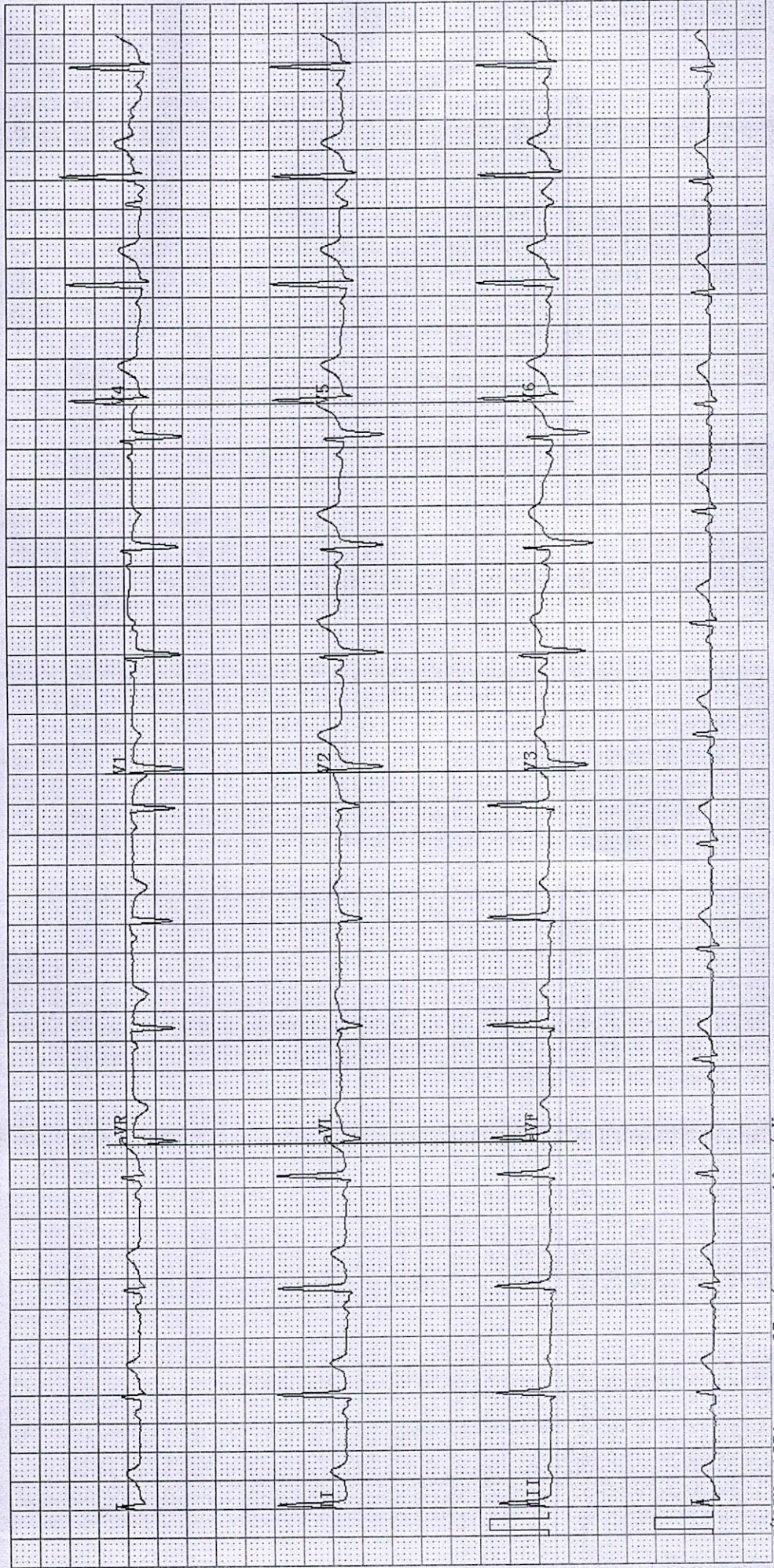

DEPARTMENT OF LABORATORY MEDICINE

Final Report

Patient Name : Ms Arpita Shrivastav MRN : 12510000233615 Gender/Age : FEMALE , 27y (18/11/1995)

Collected On : 11/03/2023 08:52 AM Received On : 11/03/2023 08:52 AM Reported On : 11/03/2023 11:40 AM

Barcode : 312303110033 Specimen : Serum Consultant : Dr. Manish Maheshwari(GENERAL MEDICINE)

Sample adequacy : Satisfactory Visit No : OP-001 Patient Mobile No : 8791063637

BIOCHEMISTRY

Test	Result	Unit	Biological Reference Interval
SERUM CREATININE			
Serum Creatinine (Two Point Rate - Creatinine Aminohydrolase)	0.91	mg/dL	0.52-1.04
eGFR (Two Point Rate - Creatinine Aminohydrolase)	74.2	mL/min/1.73m ²	>60.0
Blood Urea Nitrogen (BUN) (Endpoint /Colorimetric - Urease)	9	mg/dL	7.0-17.0
Serum Uric Acid (Colorimetric - Uricase,Peroxidase)	5.80	mg/dL	2.5-6.2
LIPID PROFILE (CHOL,TRIG,HDL,LDL,VLDL)			
Cholesterol Total (Colorimetric - Cholesterol Oxidase)	209.5 H	mg/dL	Both: Desirable: < 200 Both: Borderline High: 200-239 Both: High: > 240
Triglycerides (Colorimetric - Lip/Glycerol Kinase)	128.3	mg/dL	Both: Normal: < 150 Both: Borderline: 150-199 Both: High: 200-499 Both: Very High: >= 500
HDL Cholesterol (HDLC) (Colorimetric:non Hdl Precipitation Method)	41.8	mg/dL	Both: Low: < 40.0 Both: High: >= 60.0 Both: Normal: 40-60
Non-HDL Cholesterol	167.7	mg/dL	Both: Normal: < 130 Both: Borderline: 130-159 Both: High: 160-189 Both: Very High: > 190
LDL Cholesterol (Enzymatic (Two Step CHE/CHO /POD))	142 H	mg/dL	Both: Optimal: < 100 Both: Near to above optimal: 100-129 Both: Borderline High: 130-159 Both: High: 160-189 Both: Very High: > 190
VLDL Cholesterol	26	mg/dL	2.0-30.0
Cholesterol /HDL Ratio	5.1 H		<5.0
THYROID PROFILE (T3, T4, TSH)			



Patient Name : Ms Arpita Shrivastav MRN : 12510000233615 Gender/Age : FEMALE , 27y (18/11/1995)

Tri Iodo Thyronine (T3) (Competitive Immunoassay)	1.29	ng/mL	0.97-1.69
Thyroxine (T4) (Competitive Immunoassay)	14.2 H	ug/dl	5.53-11.0
TSH (Thyroid Stimulating Hormone) (Enhance Chemiluminescence-Immunometric)	1.136	mIU/L	Adults : 0.4001 - 4.049 Infant (1 - 23 months) : 0.5885 - 6.880 Children (2 -12 Yrs) : 0.7291 - 4.402 Adolescents (13-21 Yrs) : 0.4557 - 4.160 Pregnant women (1st trimester) : 0.1298 - 3.120 (2nd trimester) : 0.2749 - 2.652 (3rd trimester) : 0.3127 - 2.947

LIVER FUNCTION TEST(LFT)

Bilirubin Total (Colorimetric- Dual Wavelength- Reflectance Spectrophotometry)	0.3	mg/dL	0.2-1.3
Conjugated Bilirubin (Direct) (Dual Wavelength - Reflectance Spectrophotometry)	0.0	mg/dL	Adult: 0.0-0.3 Neonate: 0.0-0.6
Unconjugated Bilirubin (Indirect) (Dual Wavelength - Reflectance Spectrophotometry)	0.1	mg/dL	Adult: 0.0-1.1 Neonate: 0.6-10.5
Total Protein (Colorimetric - Biuret Method)	8.3 H	gm/dL	6.3-8.2
Serum Albumin (Colorimetric - Bromo-Cresol Green)	4.6	gm/dL	3.5-5.0
Serum Globulin	3.7 H	gm/dL	2.0-3.5
Albumin To Globulin (A/G)Ratio	1.2	-	1.1-2.5
SGOT (AST) (Multipoint-Rate With P-5-P (pyridoxal-5-phosphate))	24	U/L	Female: 14-36
SGPT (ALT) (Multipoint-Rate With P-5-P (pyridoxal-5-phosphate))	20	U/L	<35.0
Alkaline Phosphatase (ALP) (Multipoint-Rate - P-nitro Phenyl Phosphate, AMP Buffer)	102.2	U/L	38.0-126.0
Gamma Glutamyl Transferase (GGT) (Multipoint Rate-L-glutamyl-p-nitroanilide)	<10.0	U/L	Adult: 12-58 Female:12-43 Male:15-73

--End of Report--



Patient Name : Ms Arpita Shrivastav MRN : 12510000233615 Gender/Age : FEMALE , 27y (18/11/1995)

Patel

Dr. Himanshu Patel
M.D(Path) Jr.Consultant
Pathology

Note

Abnormal results are highlighted.
Results relate to the sample only.
Kindly correlate clinically.



DEPARTMENT OF LABORATORY MEDICINE

Final Report

Patient Name : Ms Arpita Shrivastav MRN : 12510000233615 Gender/Age : FEMALE , 27y (18/11/1995)
Collected On : 11/03/2023 08:52 AM Received On : 11/03/2023 08:52 AM Reported On : 11/03/2023 10:53 AM
Barcode : 322303110029 Specimen : Whole Blood - ESR Consultant : Dr. Manish Maheshwari(GENERAL MEDICINE)
Sample adequacy : Satisfactory Visit No : OP-001 Patient Mobile No : 8791063637

HAEMATOLOGY

Test	Result	Unit	Biological Reference Interval
Erythrocyte Sedimentation Rate (ESR) (Westergren Method)	21 H	mm/hr	0.0-20.0

--End of Report--

Dr. Himanshu Patel
Dr. Himanshu Patel
M.D(Path) Jr.Consultant
Pathology

Note

- Abnormal results are highlighted.
- Results relate to the sample only.
- Kindly correlate clinically.



MC-4217



DEPARTMENT OF LABORATORY MEDICINE

Final Report

Patient Name : Ms Arpita Shrivastav MRN : 12510000233615 Gender/Age : FEMALE , 27y (18/11/1995)
 Collected On : 11/03/2023 08:52 AM Received On : 11/03/2023 08:52 AM Reported On : 11/03/2023 11:40 AM
 Barcode : 312303110033 Specimen : Serum Consultant : Dr. Manish Maheshwari(GENERAL MEDICINE)
 Sample adequacy : Satisfactory Visit No : OP-001 Patient Mobile No : 8791063637

BIOCHEMISTRY

Test	Result	Unit	Biological Reference Interval
SERUM CREATININE			
Serum Creatinine (Two Point Rate - Creatinine Aminohydrolase)	0.91	mg/dL	0.52-1.04
eGFR (Two Point Rate - Creatinine Aminohydrolase)	74.2	mL/min/1.73m ²	>60.0
Blood Urea Nitrogen (BUN) (Endpoint /Colorimetric - Urease)	9	mg/dL	7.0-17.0
Serum Uric Acid (Colorimetric - Uricase,Peroxidase)	5.80	mg/dL	2.5-6.2
LIPID PROFILE (CHOL,TRIG,HDL,LDL,VLDL)			
Cholesterol Total (Colorimetric - Cholesterol Oxidase)	209.5 H	mg/dL	Both: Desirable: < 200 Both: Borderline High: 200-239 Both: High: > 240
Triglycerides (Colorimetric - Lip/Glycerol-Kinase)	128.3	mg/dL	Both: Normal: < 150 Both: Borderline: 150-199 Both: High: 200-499 Both: Very High: >= 500
HDL Cholesterol (HDLC) (Colorimetric:non Hdl Precipitation Method)	41.8	mg/dL	Both: Low: < 40.0 Both: High: >= 60.0 Both: Normal: 40-60
Non-HDL Cholesterol	167.7	-	500.0
LDL Cholesterol (Enzymatic (Two Step CHE/CHO /POD))	142 H	mg/dL	Both: Optimal: < 100 Both: Near to above optimal: 100-129 Both: Borderline High: 130-159 Both: High: 160-189 Both: Very High: > 190
VLDL Cholesterol	26	mg/dL	2.0-30.0
Cholesterol /HDL Ratio	5.1 H	-	<5.0
THYROID PROFILE (T3, T4, TSH)			

Narayana Multispeciality Hospital

(A unit of Narayana Hrudayalaya Limited) CIN: U8510KA2000PLC027497

Registered Office: 258/A, Bommasandra Industrial Area, Anekal Taluk, Bangalore 560099

Hospital Address: Opp. Police Station, Rakhial Cross Road, Ahmedabad, Gujarat 380023

Tel +91 079 71222 228 | Email: info.ahd@narayanahealth.org | www.narayanahealth.org



Appointments

1800-309-0309

Emergencies

787-810-0900

Patient Name : Ms Arpita Shrivastav MRN : 12510000233615 Gender/Age : FEMALE , 27y (18/11/1995)

Tri Iodo Thyronine (T3) (Competitive Immunoassay)	1.29	ng/mL	0.97-1.69
Thyroxine (T4) (Competitive Immunoassay)	14.2 H	ug/dl	5.53-11.0
TSH (Thyroid Stimulating Hormone) (Enhance Chemiluminescence-Immunometric)	1.136	mlU/L	Adults : 0.4001 - 4.049 Infant (1 - 23 months) : 0.5885 - 6.880 Children (2 -12 Yrs) : 0.7291 - 4.402 Adolescents (13-21 Yrs) : 0.4557 - 4.160 Pregnant women (1st trimester) : 0.1298 - 3.120 (2nd trimester) : 0.2749 - 2.652 (3rd trimester) : 0.3127 - 2.947

LIVER FUNCTION TEST(LFT)

Bilirubin Total (Colorimetric- Dual Wavelength- Reflectance Spectrophotometry)	0.3	mg/dL	0.2-1.3
Conjugated Bilirubin (Direct) (Dual Wavelength - Reflectance Spectrophotometry)	0.0	mg/dL	Adult: 0.0-0.3 Neonate: 0.0-0.6
Unconjugated Bilirubin (Indirect) (Dual Wavelength - Reflectance Spectrophotometry)	0.1	mg/dL	Adult: 0.0-1.1 Neonate: 0.6-10.5
Total Protein (Colorimetric - Biuret Method)	8.3 H	gm/dL	6.3-8.2
Serum Albumin (Colorimetric - Bromo-Cresol Green)	4.6	gm/dL	3.5-5.0
Serum Globulin	3.7 H	gm/dL	2.0-3.5
Albumin To Globulin (A/G)Ratio	1.2	-	1.1-2.5
SGOT (AST) (Multipoint-Rate With P-5-P (pyridoxal-5-phosphate))	24	U/L	Female: 14-36
SGPT (ALT) (Multipoint-Rate With P-5-P (pyridoxal-5-phosphate))	20	U/L	<35.0
Alkaline Phosphatase (ALP) (Multipoint-Rate - P-nitro Phenyl Phosphate, AMP Buffer)	102.2	U/L	38.0-126.0
Gamma Glutamyl Transferase (GGT) (Multipoint Rate-L-glutamyl-p-nitroanilide)	<10.0	U/L	Adult: 12-58 Female:12-43 Male:15-73

--End of Report--



Patient Name : Ms Arpita Shrivastav MRN : 12510000233615 Gender/Age : FEMALE , 27y (18/11/1995)

Patel

Dr. Himanshu Patel
M.D(Path) Jr.Consultant
Pathology

Note

Abnormal results are highlighted.
Results relate to the sample only.
Kindly correlate clinically.



DEPARTMENT OF LABORATORY MEDICINE

Final Report

Patient Name : Ms Arpita Shrivastav MRN : 12510000233615 Gender/Age : FEMALE , 27y (18/11/1995)

Collected On : 11/03/2023 08:52 AM Received On : 11/03/2023 08:52 AM Reported On : 11/03/2023 10:53 AM

Barcode : 322303110030 Specimen : Whole Blood Consultant : Dr. Manish Maheshwari(GENERAL MEDICINE)

Sample adequacy : Satisfactory Visit No : OP-001 Patient Mobile No : 8791063637

HAEMATOLOGY

Test	Result	Unit	Biological Reference Interval
COMPLETE BLOOD COUNT (CBC)			
Haemoglobin (Hb%) (Erythrocyte Lysis And Cyanide Free Determination-spectrophotometry)	10.1 L	gm/dL	12.0-16.0
Red Blood Cell Count (Electrical Impedance)	4.87	million/ μ L	4.0-5.2
PCV (Packed Cell Volume) / Hematocrit (Calculated)	32.9 L	%	33.0-51.0
MCV (Mean Corpuscular Volume) (Derived From RBC Histogram)	67.5 L	fL	80.0-100.0
MCH (Mean Corpuscular Haemoglobin) (Calculated)	20.7 L	pg	26.0-34.0
MCHC (Mean Corpuscular Haemoglobin Concentration) (Calculated)	30.7 L	g/L	32.0-36.0
Red Cell Distribution Width (RDW) (Derived From RBC Histogram)	17.3 H	%	11.1-13.1
Platelet Count (Electrical Impedance)	239	Thousand / μ L	150.0-450.0
Total Leucocyte Count(WBC) (Electrical Impedance)	7.5	Thousand / μ L	4.5-13.0
DIFFERENTIAL COUNT (DC)			
Neutrophils	55.3	%	35.0-66.0
Lymphocytes	36.3	%	24.0-44.0
Monocytes	4.6	%	3.0-6.0
Eosinophils	2.8	%	0.0-3.0

Narayana Multispeciality Hospital

(A Unit of Narayana Health Limited) CIN: U85110KA2000PLC027497

Registered Office: 25B/A, Bommasandra Industrial Area, Anekal Taluk, Bangalore 560099

Hospital Address: Opp. Police Station, Rakhial Cross Road, Ahmedabad, Gujarat 380023

Tel +91 079 71222 228 | Email: info.ahd@narayanahealth.org | www.narayanahealth.org



Appointments

1800-309-0309

Emergencies

787-810-0900

Patient Name : Ms Arpita Shrivastav MRN : 12510000233615 Gender/Age : FEMALE , 27y (18/11/1995)

Basophils	1.0	%	0.0-1.0
Absolute Neutrophil Count	4.15	10 ³ cells/cumm	1.8-8.0
Absolute Lymphocyte Count	2.73	10 ³ cells/cumm	1.0-4.8
Absolute Monocyte Count	0.35	10 ³ cells/cumm	0.2-0.8
Absolute Eosinophil Count	0.21	10 ³ cells/cumm	0.03-0.35
Absolute Basophil Count	0.08	10 ³ cells/cumm	0.0-0.3

As per the recommendation of International Council for Standardization in Hematology, the differential counts are additionally being reported as absolute numbers.

BLOOD GROUP & RH TYPING

Blood Group	B	-	-
RH Typing	Positive	-	-

--End of Report--

Dr. Himanshu Patel
 M.D(Path) Jr. Consultant
 Pathology

Note

- Abnormal results are highlighted.
- Results relate to the sample only.
- Kindly correlate clinically.



DEPARTMENT OF LABORATORY MEDICINE

Final Report

Patient Name : Ms Arpita Shrivastav MRN : 12510000233615 Gender/Age : FEMALE , 27y (18/11/1995)
 Collected On : 11/03/2023 12:38 PM Received On : 11/03/2023 12:39 PM Reported On : 11/03/2023 01:14 PM
 Barcode : 342303110025 Specimen : Urine Consultant : Dr. Manish Maheshwari(GENERAL MEDICINE)
 Sample adequacy : Satisfactory Visit No : OP-001 Patient Mobile No : 8791063637

CLINICAL PATHOLOGY

Test	Result	Unit
Urine For Sugar (Post Prandial)	NIL	-

--End of Report--



Dr. Himanshu Patel
M.D(Path) Jr.Consultant
Pathology

Note

- Abnormal results are highlighted.
- Results relate to the sample only.
- Kindly correlate clinically.



--End of Report--

Dr. Himanshu Patel
M.D(Path) Jr.Consultant
Pathology

- Abnormal results are highlighted.
- Results relate to the sample only.



DEPARTMENT OF LABORATORY MEDICINE

Final Report

Patient Name : Ms Arpita Shrivastav MRN : 12510000233615 Gender/Age : FEMALE , 27y (18/11/1995)
 Collected On : 11/03/2023 12:38 PM Received On : 11/03/2023 12:39 PM Reported On : 11/03/2023 01:14 PM
 Barcode : 312303110134 Specimen : Plasma Consultant : Dr. Manish Maheshwari(GENERAL MEDICINE)
 Sample adequacy : Satisfactory Visit No : OP-001 Patient Mobile No : 8791063637

BIOCHEMISTRY

Test	Result	Unit	Biological Reference Interval
Post Prandial Blood Sugar (PPBS) (Colorimetric)	75	mg/dL	70.0-140.0

--End of Report--

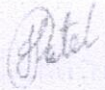

Dr. Himanshu Patel
M.D(Path) Jr.Consultant
Pathology

Note

- Abnormal results are highlighted.
- Results relate to the sample only.
- Kindly correlate clinically.



DEPARTMENT OF LABORATORY MEDICINE

Final Report

Patient Name : Ms Arpita Shrivastav MRN : 12510000233615 Gender/Age : FEMALE , 27y (18/11/1995)
 Collected On : 11/03/2023 08:52 AM Received On : 11/03/2023 08:52 AM Reported On : 11/03/2023 11:40 AM
 Barcode : 342303110005 Specimen : Urine Consultant : Dr. Manish Maheshwari(GENERAL MEDICINE)
 Sample adequacy : Satisfactory Visit No : OP-001 Patient Mobile No : 8791063637

CLINICAL PATHOLOGY

Test	Result	Unit	Biological Reference Interval
URINE ROUTINE & MICROSCOPY			
PHYSICAL EXAMINATION			
Volume	20	ml	-
Colour	Colourless	-	-
Appearance	Clear	-	-
CHEMICAL EXAMINATION			
pH(Reaction)	6.0	-	5.0-9.0
Sp. Gravity	1.015	-	1.005-1.030
Protein	Negative	-	Negative
Urine Glucose	Negative	-	Negative
Ketone Bodies	Negative	-	Negative
Bile Salts	Negative	-	Negative
Bile Pigment (Bilirubin)	Negative	-	Negative
Urobilinogen	Normal	-	-
MICROSCOPIC EXAMINATION			
Pus Cells	Nil	/hpf	0-2
RBC	Nil	/hpf	0-3
Epithelial Cells	Nil	/hpf	0-5



Patient Name : Ms Arpita Shrivastav MRN : 12510000233615 Gender/Age : FEMALE , 27y (18/11/1995)

Crystals	Not Seen	-	-
Casts	Not Seen	-	-
Bacteria	Not Seen	-	-

--End of Report--

Patel

Dr. Himanshu Patel
 M.D(Path) Jr.Consultant
 Pathology

Note

- Abnormal results are highlighted.
- Results relate to the sample only.
- Kindly correlate clinically.



DEPARTMENT OF LABORATORY MEDICINE

Final Report

Patient Name : Ms Arpita Shrivastav MRN : 12510000233615 Gender/Age : FEMALE , 27y (18/11/1995)
Collected On : 11/03/2023 08:52 AM Received On : 11/03/2023 08:52 AM Reported On : 11/03/2023 10:53 AM
Barcode : 342303110005 Specimen : Urine Consultant : Dr. Manish Maheshwari(GENERAL MEDICINE)
Sample adequacy : Satisfactory Visit No : OP-001 Patient Mobile No : 8791063637

CLINICAL PATHOLOGY

Test	Result	Unit
Urine For Sugar (Fasting)	Negative	-

--End of Report--



Dr. Himanshu Patel
M.D(Path) Jr.Consultant
Pathology

Note

- Abnormal results are highlighted.
- Results relate to the sample only.
- Kindly correlate clinically.



CONSULTATION SUMMARY

Patient MRN : 12510000233615
Patient Name : Ms Arpita Shrivastav
Gender/Age/Dob : Female , 27 Years , 18/11/95
Patient Phone No : 8791063637
Patient Address : q-201 , parishikar-2,khokhra ,
Ahmedabad,Ahmedabad,
Gujarat,India,-380008

Consultation Date: 11/03/2023 03:55 PM
Consultant : Dr. Manish Maheshwari
(GENERAL MEDICINE)
Consultation Type : OP , NEW VISIT

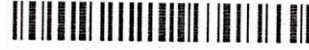

CHIEF COMPLAINTS & HISTORY OF PRESENT ILLNESS

- checkup :
- by proxy :

MEDICATION ORDER

DRUG NAME	PATIENT INSTRUCTION
1) FERRIC PYROPHOSPHATE+VITAMINS+FOLIC ACID-TABLET-. HB 29 X	

Patient Instruction: Once Daily (0 - 1 - 0 - 0) Tablet After
Food For 2 Months , **Qty:** 60 , **Start Date:** Mar 11, 2023 ,
End Date: May 10, 2023

ADVICE

- low fat diet

PAST MEDICAL HISTORY

- No significant past medical history

CONSULTANT DETAILS

Dr. Manish Maheshwari , CONSULTANT , GENERAL MEDICINE

Printed By: Dr. Manish Maheshwari | Printed On: 11.03.2023 15:58



439 VS

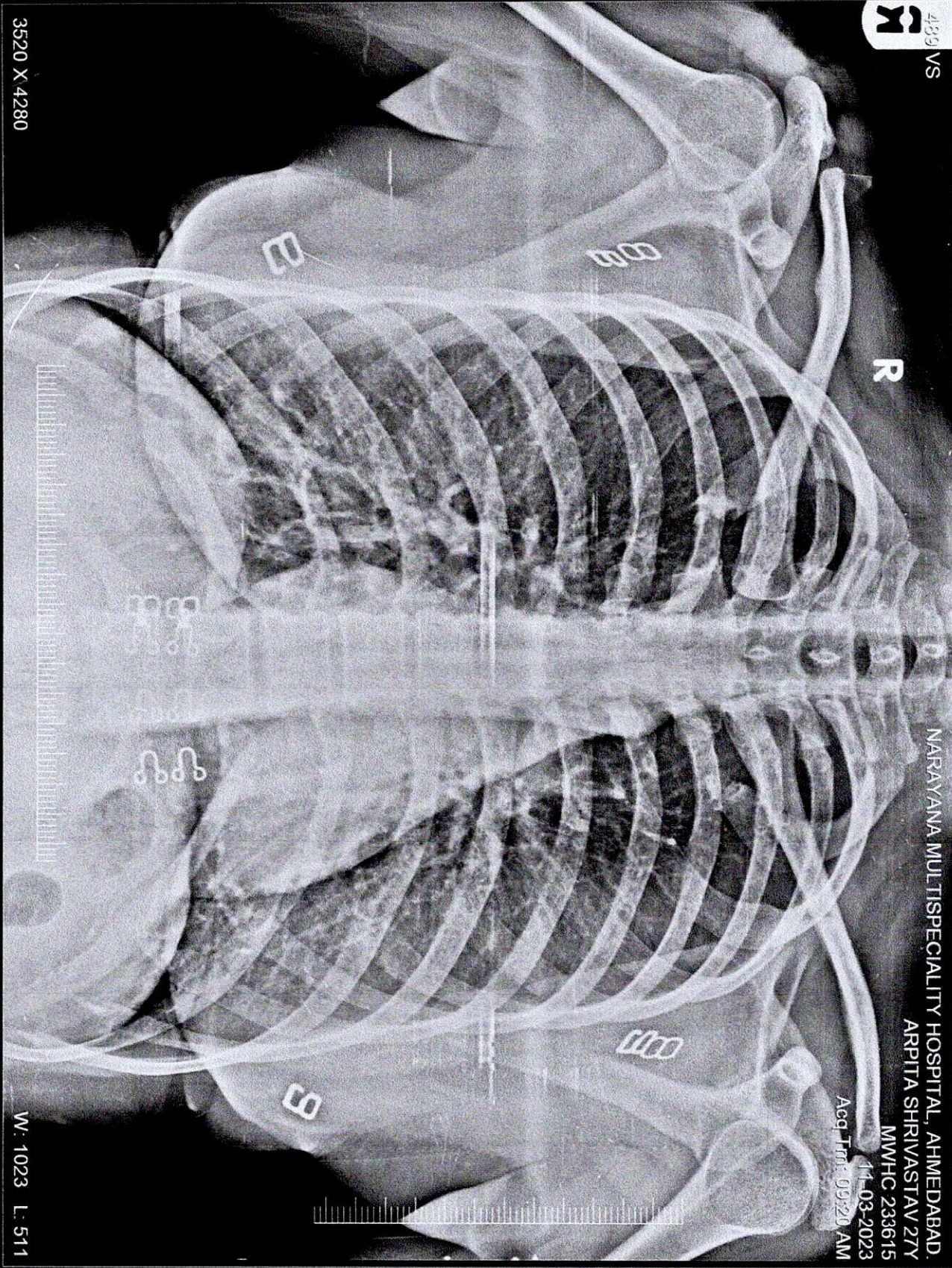

NARAYANA MULTISPECIALITY HOSPITAL, AHMEDABAD.
ARPITA SHRIVASTAV 27Y
MWHC 233615
11-03-2023
Acq Time: 09:20 AM

3520 X 4280

W: 1023 L: 511

ARPITA SHRIVASTAV 27Y MWHC 233615 489 VS 11-03-2023
NARAYANA MULTISPECIALITY HOSPITAL, AHMEDABAD.

