

To,

The Coordinator,
Mediwheel (Arcofemi Healthcare Limited)
Helpline number: 011- 41195959

Dear Sir / Madam,

Sub: Annual Health Checkup for the employees of Bank of Baroda

This is to inform you that the following spouse of our employee wishes to avail the facility of Cashless Annual Health Checkup provided by you in terms of our agreement.

PARTICULARS OF HEALTH CHECK UP BENEFICIARY	
NAME	Sunanda Kumari
DATE OF BIRTH	25-10-1999
PROPOSED DATE OF HEALTH CHECKUP FOR EMPLOYEE SPOUSE	02-10-2022
BOOKING REFERENCE NO.	22D182929100026944S
SPOUSE DETAILS	
EMPLOYEE NAME	MR. KUMAR PRAMIT
EMPLOYEE EC NO.	182929
EMPLOYEE DESIGNATION	CREDIT
EMPLOYEE PLACE OF WORK	JALALPUR
EMPLOYEE BIRTHDATE	05-01-1992

This letter of approval / recommendation is valid if submitted along with copy of the Bank of Baroda employee id card. This approval is valid from **30-09-2022** till **31-03-2023**. The list of medical tests to be conducted is provided in the annexure to this letter. Please note that the said health checkup is a **cashless facility** as per our tie up arrangement. We request you to attend to the health checkup requirement of our employee's spouse and accord your top priority and best resources in this regard. The EC Number and the booking reference number as given in the above table shall be mentioned in the invoice, invariably.

We solicit your co-operation in this regard.

Yours faithfully,

Sd/-

Chief General Manager
HRM Department
Bank of Baroda

(Note: This is a computer generated letter. No Signature required. For any clarification, please contact Mediwheel (Arcofemi Healthcare Limited))



भारत सरकार
Government of India



Issue Date: 19/01/2013



सुनंदा कुमारी
Sunanda Kumari
जन्म तिथि/DOB: 25/10/1999
महिला/ FEMALE

7455 0387 9977

VID : 9183 9105 5399 2174

मेरा आधार, मेरी पहचान



भारतीय विशिष्ट पहचान प्राधिकरण
Unique Identification Authority of India



पता:

प्रमीत कुमार, ७५५ रजक टोला, चलकरी, शिव मंदिर,
बोकारो स्टील सिटी, चलकरी, बोकारो,
झारखण्ड - 829114

Address:

PRAMIT KUMAR, 755 RAJAK TOLA, CHALKARI,
SHIV MANDIR, BOKARO STEEL CITY, Chalkari,
Bokaro,
Jharkhand - 829114

Download Date: 28/05/2022

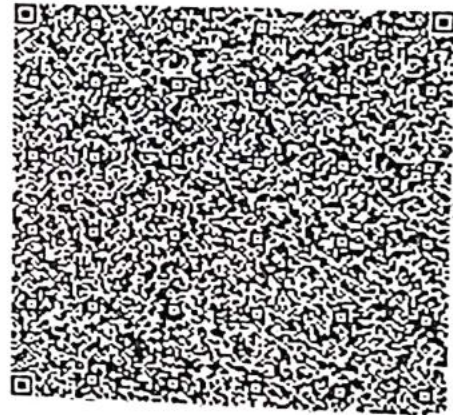

7455 0387 9977

VID : 9183 9105 5399 2174



1947



help@uidai.gov.in



www.uidai.gov.in



बैंक ऑफ बड़ौदा
Bank of Baroda



नाम- प्रमीत कुमार
Name - PRAMIT KUMAR
कर्मचारी कूट क्र- 182929
E.C.No. - 182929

जारीकर्ता प्राधिकारी
Issuing Authority

धारक के हस्ताक्षर
Signature of Holder

मिलने पर निम्नलिखित को लौटाएं
सहायक महाप्रबन्धक (सुरक्षा)
बैंक ऑफ बड़ौदा कार्पोरेट सेन्टर
सी-26, जी-ब्लॉक, बान्द्रा कुर्ला, कॉम्प्लेक्स, मुंबई 400 051, भारत
फोन 91 22 5698 5196 फैक्स 91 22 2652 5747

If found, Please return to
Asstt. General Manager (Security)
Bank of Baroda, Baroda Corporate Centre
C-28, G-Block, Bandra Kurla Complex, Mumbai - 400 519 India
Phone - 91 22 5698 5196 Fax - 91 22 2652 5747

रक्त समूह/Blood Group: **B+ve**

पहचान चिन्ह/Identification Mark- **Cut Mark on Right eyebrow**



असर्फी हॉस्पिटल

सबके लिए स्वास्थ्य

OUT PATIENT DEPARTMENT

Department of General Medicine

Mediwheel

Regd. No. : OCT22-29237 Visit : OPD/81022/29351
 Patient Name : MRS. SUNANDA KUMARI Mobile : 8340295127
 Age/Sex : 22 Y 0 M 13 D / Female Date : 8-Oct-2022 11:03 am
 Address : 755 RAJAK TOLA, CHALKARI, SHIV MANDIR, BOKARO STEEL CITY, BOKARO - Jharkhand, INDIA
 Doctor : Dr. Aditya Anurag MD (Medicine) OPD Timing :
 Referred By :

Allergies :
 Height : 5 Ft 2 In Temp. : 98.0 F C SPO2 : 91 %
 Weight : 56 Kg Pulse : 99 / min BPM B.P. : 100 / 90 mm/Hg

History and complaints :

Pt. came for routine check up.

Examination:

No chronic illness

Diagnosis:

*ECG - WNL
WRTA - WNL*

No drug history.

Investigations:

*chest - MLC VBS
CVS - S, S, S, S*

Medicines Prescribed:

Reports awaited

*Adv -
Review e reports.*

*Aditya
8/10/22*

A-IDA?

Adv -

(M) T. OROFER-X T 1x1 - (30)

Follow up:

Days

Advice
(Diet/ Lifestyle / Rehab)

Date :

Time :

Signature of Doctor

*Prescription to be valid for 7 Days only.



Free EYE Glass Checkup (FOR ANY FAMILY MEMBERS)



Baramuri, P.O. Bishunpur Polytechnic, Dhanbad-828130 CIN : U85110JH2005PLC011673
Ph. : 78083 68888 Email : info@asarfihospital.com / www.asarfihospital.com

© AHL/D/0085/2545/July/22

MRS. SUNANDA KOMARI
Female

08-Oct-22 10:50:47
MEDICA DEANHEAD

22 Years

Rate 83 . Sinus rhythm.....normal P axis, V-rate 50- 99
. Artifact in lead(s) I, II, aVR, aVL, aVF, V2, V5

PR 137
QRS 59
QT 344
QTc 405

--AXIS--
P 73
QRS 50
T 37

12 Lead; Standard Placement

- NORMAL ECG -

Unconfirmed Diagnosis

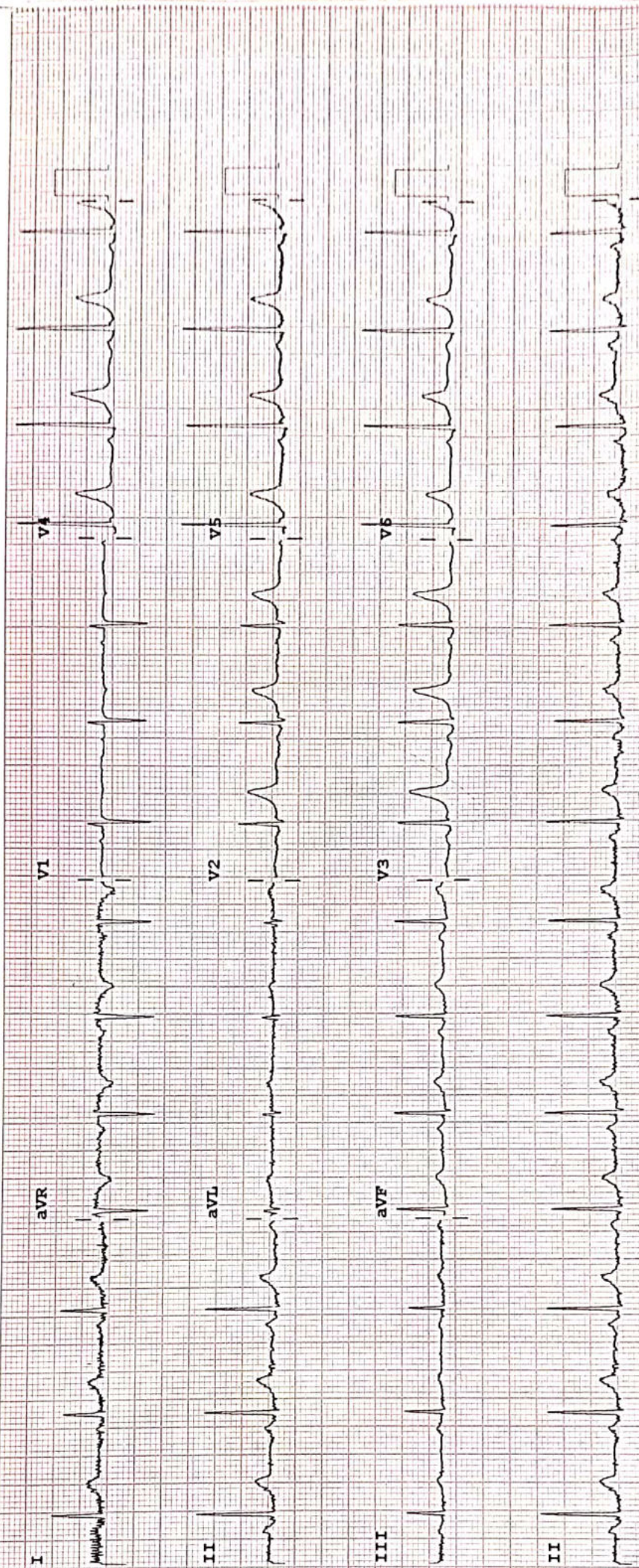

Device:

Speed: 25 mm/sec

Limb: 10 mm/mV

Chest: 10.0 mm/mV

F 50~ 0.50-100 Hz W

PH100B CL P?

PHILIP MED. CORP. (C 001453/314)

RADIOLOGY REPORT

Patient Information			
Patient Name	MRS SUNANDA KUMARI	Patient ID	29237
Age Gender	22Y/FEMALE	Scan Date	OCT 08 2022
Referring Doctor	DR SELF	Report Date	OCT 08 2022

X-RAY CHEST**FINDINGS**

The heart is normal in size and contour.

The aorta is normal.

The mediastinum, hila and pulmonary vasculature are also normal.

Trachea is central. Tracheo-bronchial tree is normal.

No focal lung lesion is seen.

No pneumothorax is seen.

The costophrenic sulci and hemidiaphragms are preserved.

Bony thoracic cage is normal. Both domes of diaphragm are normally placed. No soft tissue abnormality seen.

CONCLUSION

No gross chest abnormality is seen.

DIFFERENTIAL DIAGNOSIS

NA

RECOMMENDATION

Kindly correlate with other clinical parameters.



Dr. Archana Patel

DMRE

Consultant Radiologist



ECHOCARDIOGRAPHY REPORT
Reports

Name: MRS SUNANDA KUMARI

Age: 22

Sex: Female

Date: 08/10/2022

2D & M-MODE MEASUREMENTS

LA Diam	2.6 cm
Ao Diam	2.2 cm
IVSd	0.7 cm
LVIDd	4.2 cm
LVPWd	0.8 cm
IVSs	0.7 cm
LVIDs	3.1 cm

2D & M-MODE CALCULATIONS

EDV(Teich)	80 ml
ESV(Teich)	37 ml
EF(Teich)	54 %
%FS	28 %
SV(Teich)	43 ml
LVd Mass	103.81 g
RWT	0.36

MITRAL VALVE

MV E Vel	0.94 m/s
MV DecT	178 ms
MV Dec Slope	5.3 m/s ²
MV A Vel	0.53 m/s
MV E/A Ratio	1.77
E'	0.00 m/s
E/E'	1942

AORTIC VALVE

AV Vmax	1.22 m/s
AV maxPG	5.93 mmHg

TRICUSPID VALVE

PULMONARY VALVE

COMMENTS:

- NORMAL SIZE CARDIAC CHAMBERS
- NO LVRWMA
- NORMAL LV SYSTOLIC FUNCTION (EF-60%)
- NO MR, AR, NO TR
- IAS, IVS INTACT
- NO CLOT, PE
- IVC NORMAL

IMPRESSION:

- NORMAL SIZE CARDIAC CHAMBERS
- NO LVRWMA
- NORMAL LV SYSTOLIC FUNCTION (EF-60%)

DR. S. H CHAVAN
(CONSULTANT CARDIOLOGIST)

TECH. SIG

RADIOLOGY REPORT

Reg. No.	29237	Ref. Dr.	SELF
Name	MRS. SUNANDA KUMARI	Study	USG WHOLE ABDOMEN
Age & Sex	22Y /F	Reporting Date	15.10.2022

USG WHOLE ABDOMEN

- LIVER** : Liver is normal in size, shape and echotexture. No obvious focal lesion is seen. IIBR are not dilated.
- GALL BLADDER** : GB is well distended. No obvious calculus or mass lesion is seen. The wall thickness is normal.
- CBD** : CBD is normal in course & caliber.
- PV** : PV is normal in course & caliber.
- PANCREAS** : Pancreas is normal in size, shape & echotexture. Peripancreatic soft tissues appear normal. MPD is not dilated.
- SPLEEN** : Spleen is normal in shape, size & echotexture. It measures 8.2cm in size.
- KIDNEYS** : The right kidney measures 9.2 x 4.1cm. The left kidney measures 8.9 x 4.5cm. Both kidneys are normal in shape, size & position. The pelvicalyceal system is normal. Corticomedullary differentiation is maintained. No focal lesion is seen.
- URINARY BLADDER** : Urinary bladder is well distended. No obvious calculus or mass lesion is seen. The wall thickness is normal.
- UTERUS** : Uterus is normal in size, shape & echotexture. It measures 6.8 x 3 x 3.2 cm. Endometrium is central and measures 6.1 mm.
- OVARIES** : The right ovary measures 3.7 x 2.2cm. The left ovary measures 2.8 x 1.6cm. Both ovaries are normal in shape, size & position.
- OTHERS** : No retroperitoneal lymphadenopathy is seen.
Free fluid is seen in pouch of Douglas.
- IMPRESSION** :
- Free fluid in pouch of Douglas.
 - No other significant abnormality detected.

Clinical correlation is suggested.



Dr. VAISHALI PATEL
MBBS, DNB (Radio-diagnosis)
Consultant Radiologist



24 HOUR EMERGENCY

© AHL/D/0070/2732

KEEP THE REPORTS CAREFULLY AND BRING THEM ALONG DURING YOUR NEXT VISIT TO OUR HOSPITAL

Name	: MRS. SUNANDA KUMARI	Lab No:	: 288
Age	: 22 Yrs Sex : Female	Collection Date	: 08-10-2022
Doctor	: Self-Walkin	Collection Time	: 10:54:33
Reg. No.	: OCT22-29237	Reporting Date	: 08-10-2022
Pat. Type	: Mediwheel	Reporting Time	: 14:02:37

Test Name	Result	Unit	Reference Range
Biochemistry			
Blood Sugar Random			
Blood Sugar Random	84.0	mg/dl	70 - 140
HbA1C (Glycosylated Hb)			
glycosylated Hb	4.7	%	4.6-6.2
Lipid Profile			
Serum Cholesterol	135.0	mg/dl	150 - 250
Serum Triglyceride	70.0	mg/dl	50-190
HDL Cholesterol	61.0	mg/dl	45 - 65
LDL Cholesterol	60.0	mg/dl	Upto 160
VLDL Cholesterol	14.0	mg/dl	Upto 60
Liver Function Test (LFT)			
Bilirubin (Total)	0.5	mg/dl	0.2 - 1.0
Bilirubin (Direct)	0.2	mg/dl	0 - 0.2
Bilirubin (Indirect)	0.3	mg/dl	0.2 - 0.8
SGOT	21.5	IU/L	< 40
SGPT	32.5	IU/L	< 49
Alkaline Phosphatase	202.5	IU/L	70-306
Total Proteins	7.4	g/dl	6.5 - 8.5
Albumin	4.2	g/dl	3.5 - 5.5
Globulin	3.2	g/dl	1.5 - 3.5
Gamma-GT	23.6	U/L	0-38



ASARFI HOSPITAL LABORATORY

(A Unit of Asarfi Hospital Ltd.)

Baramuri, Bishnupur Polytechnic, Dhanbad 828 130
Ph. No.: 7808368888,9297862282,9234681514



32130

Name	: MRS. SUNANDA KUMARI	Lab No:	: 280
Age	: 22 Yrs Sex : Female	Collection Date	: 08-10-2022
Doctor	: Self-Walkin	Collection Time	: 10:54:33
Reg. No.	: OCT22-29237	Reporting Date	: 08-10-2022
Pat. Type	: Mediwheel	Reporting Time	: 14:02:35

Test Name	Result	Unit	Reference Range
-----------	--------	------	-----------------

Clinical Pathology

Routine Examination Of Urine

Appearance	CLEAR		
Colour	STRAW		
Quantity	20	ml (Approx)	
Specific Gravity	1.010		
Albumin.	NIL		
Bile Pigments	XX		
Bile Salts	XX		
Ketone Bodies	XX		
Reaction (pH)	ACIDIC		
Sugar	NIL		
Bacteria	NOT SEEN	/hpf.	
Casts	NOT SEEN	/hpf.	
Crystals	NOT SEEN	/hpf.	
Epithelial Cells	5-6		
Pus Cells	1-2	/hpf	
RBC	NIL	/hpf	

Printed on: 08-10-2022 14:05:05

Dhanbad's 1st NABH & NABL Certified Hospital & Lab

Page 2 of 3

Condition of Laboratory Testing & Reporting

(1) It is presumed that the test(s) performed are on the specimen(s)/Sample(s) belonging to the patient named or identified and the verification of the particulars have been carried out by the patient or his/her representative at the point of generation of the said specimen(s)/ Sample(s). (2) Laboratory investigations are only tool to facilitate in arriving at diagnosis and should be clinically correlated. (3) Tests results are not valid for medico legal Purposes. (4) Test requested might not be performed due to following Reason: (a) Specimen received is insufficient or inappropriate. (haemolysed/clotted/lipemic etc.) (b) Incorrect specimen type for requested test. (c) Specimen quality is unsatisfactory. (d) There is a discrepancy between the label on the specimen container and the Name on the test requisition form. (5) The Results of the Test May vary from lab and also from time to time for the same patient. (6) The results of a laboratory test are dependent on the quality of the sample as well as the assay technology. (7) In case of queries or unexpected test results please call at +91 9297862282. Email- labasarfi@gmail.com

24 HOUR EMERGENCY

© AHL/D/0066/2325/May/22

"KEEP THE REPORTS CAREFULLY AND BRING THEM ALONG DURING YOUR NEXT VISIT TO OUR HOSPITAL"



ASARFI HOSPITAL LABORATORY

(A Unit of Asarfi Hospital Ltd.)
Baramuri, Bishnupur Polytechnic, Dhanbad 828 130
Ph. No.: 7808368888, 9297862282, 9234681514



Name	: MRS. SUNANDA KUMARI	Lab No:	: 288
Age	: 22 Yrs Sex : Female	Collection Date	: 08-10-2022
Doctor	: Self-Walkin	Collection Time	: 10:54:33
Reg. No.	: OCT22-29237	Reporting Date	: 08-10-2022
Pat. Type	: Mediwheel	Reporting Time	: 14:02:31

Test Name	Result	Unit	Reference Range
-----------	--------	------	-----------------

Haematology

Blood Grouping

ABO Group	"B"
Rh (Factor)	POSITIVE

CBC

Haemoglobin	10.2	g/dl	11-16
Red Blood Cells Count	5.11	/ cumm	4.0 - 6.0
TOTAL COUNT OF PLATELET	1.77	lakhs/cumm	1 - 4
Total WBC Count	5,700	/cumm	4000 - 11000
Neutrophils	60	%	55 - 75
Lymphocytes	33	%	15 - 30
Eosinophils	03	%	1 - 6
Monocytes	04	%	2 - 10
Basophils	00	%	0 - 1
PCV	33.3	%	40 - 54
MCV	65.2	cu-microns	80 - 99
MCHC	30.5	%	32 - 38

ESR

E.S.R (Westergren)	30	mm/hr	0 - 15
--------------------	----	-------	--------

Immunology and Serology

Thyroid Harmones T3 T4 TSH (Enzyme Immunoassay)

T3, Total, Serum	1.36	ng/ml	0.74-1.79
T4, Total, Serum	5.65	ng/dl	4.7-12.8
TSH, SERUM (Enzyme Immunoassay)	2.29	µIU/ml	0.25-5.00

Typed by:

Checked by:

PATHOLOGIST

Printed on: 08-10-2022 14:05:05 Dhanbad's 1st NABH & NABL Certified Hospital & Lab

Page 3 of 3

Condition of Laboratory Testing & Reporting
 (1) It is presumed that the test(s) performed are on the specimen(s)/Sample(s) belonging to the patient named or identified and the verification of the particulars have been carried out by the patient or his/her representative at the point of generation of the said specimen(s)/ Sample(s). (2) Laboratory investigations are only tool to facilitate in arriving at diagnosis and should be clinically correlated. (3) Tests results are not valid for medico legal Purposes. (4) Test requested might not be performed due to following Reason: (a) Specimen received is insufficient or inappropriate. (haemolysed/clotted/lipemic etc.) (b) Incorrect specimen type for requested test. (c) Specimen quality is unsatisfactory. (d) There is a discrepancy between the label on the specimen container and the Name on the test requisition form. (5) The Results of the Test May vary from lab and also from time to time for the same patient. (6) The results of a laboratory test are dependent on the quality of the sample as well as the assay technology. (7) In case of queries or unexpected test results please call at +91 9297862282, Email- labasarfi@gmail.com

24 HOUR EMERGENCY

© AHL/D/0066/2325/May/22

"KEEP THE REPORTS CAREFULLY AND BRING THEM ALONG DURING YOUR NEXT VISIT TO OUR HOSPITAL"

Name	MRS. SUNANDA KUMARI	Lab No:	287
Age	22 Yrs Sex: Female	Collection Date	8/10/2022
Doctor	Self-Walkin	Collection Time	11:14 am
Reg.No.	OCT22-29237	Reporting Date	8/10/2022
		Reporting Time	2:18 pm

KFT Panel

Blood Urea

Blood Urea 22.0 mg/dl 10-40 mg/dl

Serum Uric Acid

Uric Acid 4.3 mg/dl 2.5 - 6.0 mg/dl

Serum Calcium

Calcium 9.6 mg/dl 8.7 - 11 mg/dl

Serum Potassium(K), Sodium (Na)

Sodium 134.6 mmol/L 133 - 155 mmol/L

Potassium 3.8 mmol/L 3.5 - 5.5 mmol/L

Serum Choride (Cl)

Chlorides 110.8 mmol/L 96 - 108 mmol/L

Serum Creatinine

S.Creatinine 0.6 mg/dl 0.6-1.2 mg/dl

Serum Phosphorus

Phosphorus 3.7 mg/dl 2.5 - 5.5 mg/dl

Dr.N.N.SINGH MD(PATH)
PATHOLOGIST

Condition of Laboratory Testing & Reporting

(1) It is presumed that the test(s) performed are on the specimen(s) / Sample(s) belonging to the patient named or identified and the verification of the particulars have been carried out by the patient or his/her representative at the point of generation of the said specimen(s) / Sample(s). (2) Laboratory investigations are only tool to facilitate in arriving at diagnosis and should be clinically correlated. (3) Tests results are not valid for medico legal Purposes. (4) Test requested might not be performed due to following Reason: (a) Specimen received is insufficient or inappropriate. (haemolysed/clotted/lipemic etc.) (b) Incorrect specimen type for requested test. (c) Specimen quality is unsatisfactory. (d) There is a discrepancy between the label on the specimen container and the Name on the test requisition form. (5) The Results of tests may vary from lab and also from time to time for the same patient. (6) The results of a laboratory test are dependent on the quality of the sample as well as the assay technology. (7) In case of queries or unexpected test results please call at +91 9297862282, Email- labasarfi@gmail.com

Name	MRS. SUNANDA KUMARI	Lab No:	280
Age	22Years	Sex	:Female
Doctor	Self-Walkin	Collection Date	08-Oct-2022
Reg.No.	OCT22-29237	Collection Time	11:13:20 am
Sub Dept.	Microbiology	Reporting Date	17-Oct-2022
		Reporting Time	5:33:29 pm

Culture Sensitivity For Urine

ORGANISM ISOLATED NO GROWTH OF ANY ORGANISM

ANTIBIOTICS	RESULT/MIC

Dr.N.N.SINGH MD(PATH)
PATHOLOGIST

Condition of Laboratory Testing & Reporting

(1) It is presumed that the test(s) performed are on the specimen(s)/Sample(s) belonging to the patient named or identified and the verification of the particulars have been carried out by the patient or his/her representative at the point of generation of the said specimen(s)/ Sample(s)(2) Laboratory investigations are only tool to facilitate in arriving at diagnosis and should be clinically correlated. (3) Tests results are not valid for medico legal Purposes. (4) Test requested might not be performed due to following Reason: (a) Specimen received is insufficient or inappropriate. (haemolysed/diotted/impic etc.) (b) Incorrect specimen type for requested test. (c) Specimen quality is unsatisfactory. (d) There is a discrepancy between the label on the specimen container and the Name on the test requisition form. (5) The Results of the Test May vary from lab and also from time to time for the same patient. (6) The results of a laboratory test are dependent on the quality of the sample as well as the assay technology. (7) In case of queries or unexpected test results please call at +91 9297862282. Email- labasarfi@gmail.com

Typed by:

24 HOUR EMERGENCY

Checked by: © AHL/D/0066/2325/May/22

"KEEP THE REPORTS CAREFULLY AND BRING THEM ALONG DURING YOUR NEXT VISIT TO OUR HOSPITAL"