

VAISHALI KADU (35 F)

ID: VDK

Date: 04-Feb-23

Exec Time: 0 m 0 s

Stage Time: 0 m 40 s HR: 104 bpm

Stage: Supine

Speed: 0 mph

Grade: 0 %

(THR: 166 bpm)

B.P: 138 / 86

Protocol: Bruce

ST Level (mm) ST Slope (mV/s)

ST Level (mm) ST Slope (mV/s)

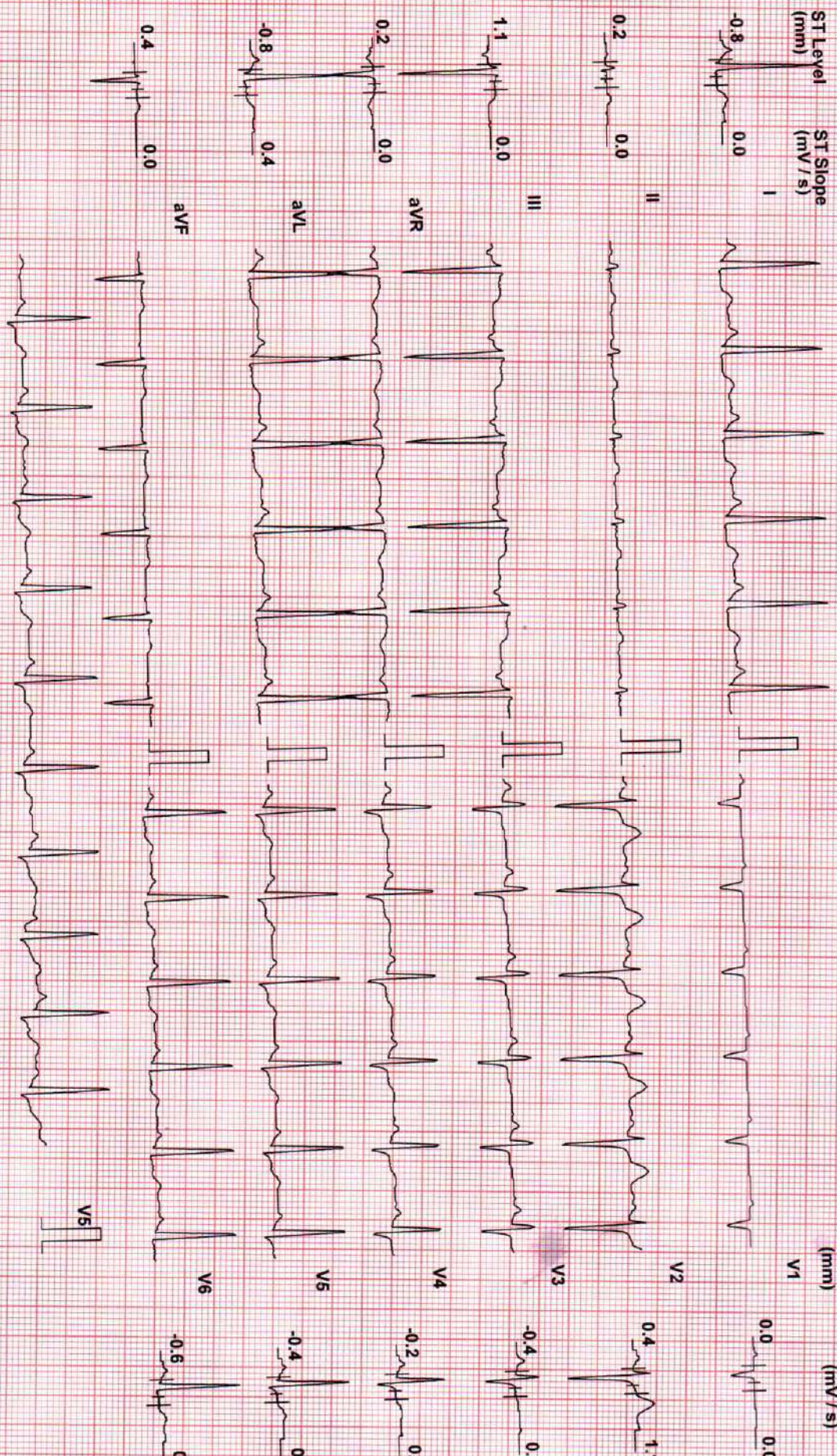

Chart Speed: 25 mm/sec
Schiller Spandan V 4.7

Filter: 35 Hz

Mains Fil: ON

Amp: 10 mm

iso = R - 60 ms

J = R + 60 ms

Post J = J + 60 ms

Linked Median

VAISHALI KADU (35 F)

ID: VDK

Date: 04-Feb-23

Exec Time : 0 m 0 s

Stage Time : 0 m 29 s HR: 115 bpm

Protocol: Bruce

Stage: Standing

Speed: 0 mph

Grade: 0 %

(THR: 166 bpm)

B.P: 138 / 86

ST Level (mm) ST Slope (mV / s)

ST Level (mm) ST Slope (mV / s)

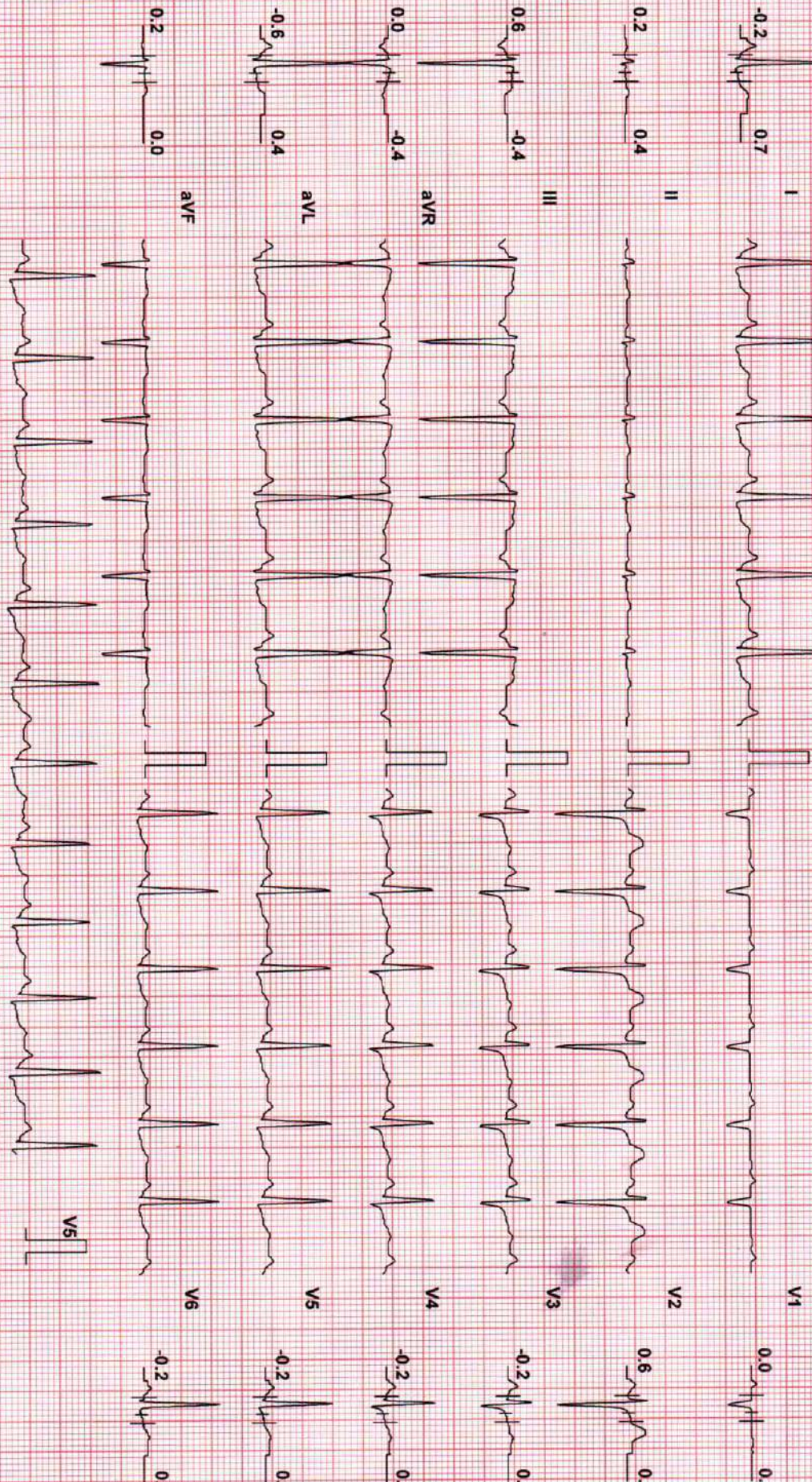

Chart Speed: 25 mm/sec
Schiffert Spandern V4.7

Filter: 35 Hz

Mains Fil: ON

Amp: 10 mm

Iso = R - 60 ms

J = R + 60 ms

Post J = J + 60 ms

Linked Median

VAISHALI KADU (35 F)

ID: VDK

Date: 04-Feb-23

Exec Time : 0 m 0 s

Stage Time : 0 m 22 s

HR: 118 bpm

Protocol: Bruce

Stage: Hyperventilation

Speed: 0 mph

Grade: 0 %

(THR: 166 bpm)

B.P: 138 / 86

ST Level (mm) ST Slope (mV/s)

ST Level (mm) ST Slope (mV/s)

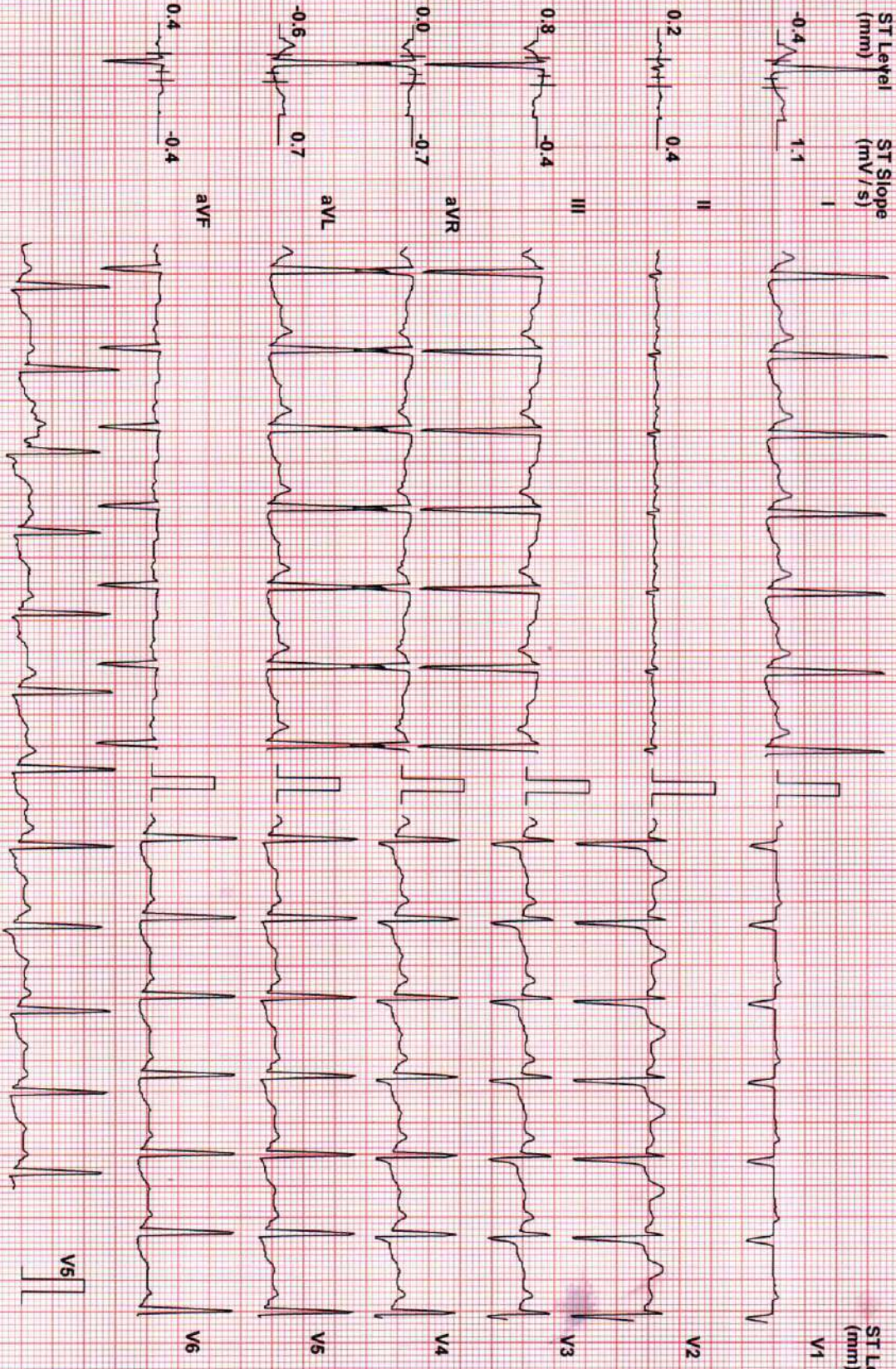

Chart Speed: 25 mm/sec
Schlifer Spandan V4.7

Filter: 35 Hz

Mains Fil: ON

Amp: 10 mm

iso = R - 60 ms

J = R + 60 ms

Post J = J + 60 ms

Linked Median

VAISHALI KADU (35 F)

ID: VDK

Date: 04-Feb-23

Exec Time : 2 m 54 s Stage Time : 2 m 54 s

HR: 162 bpm

Protocol: Bruce

Stage: 1

Speed: 1.7 mph

Grade: 10 %

(THR: 166 bpm)

B.P: 140 / 90

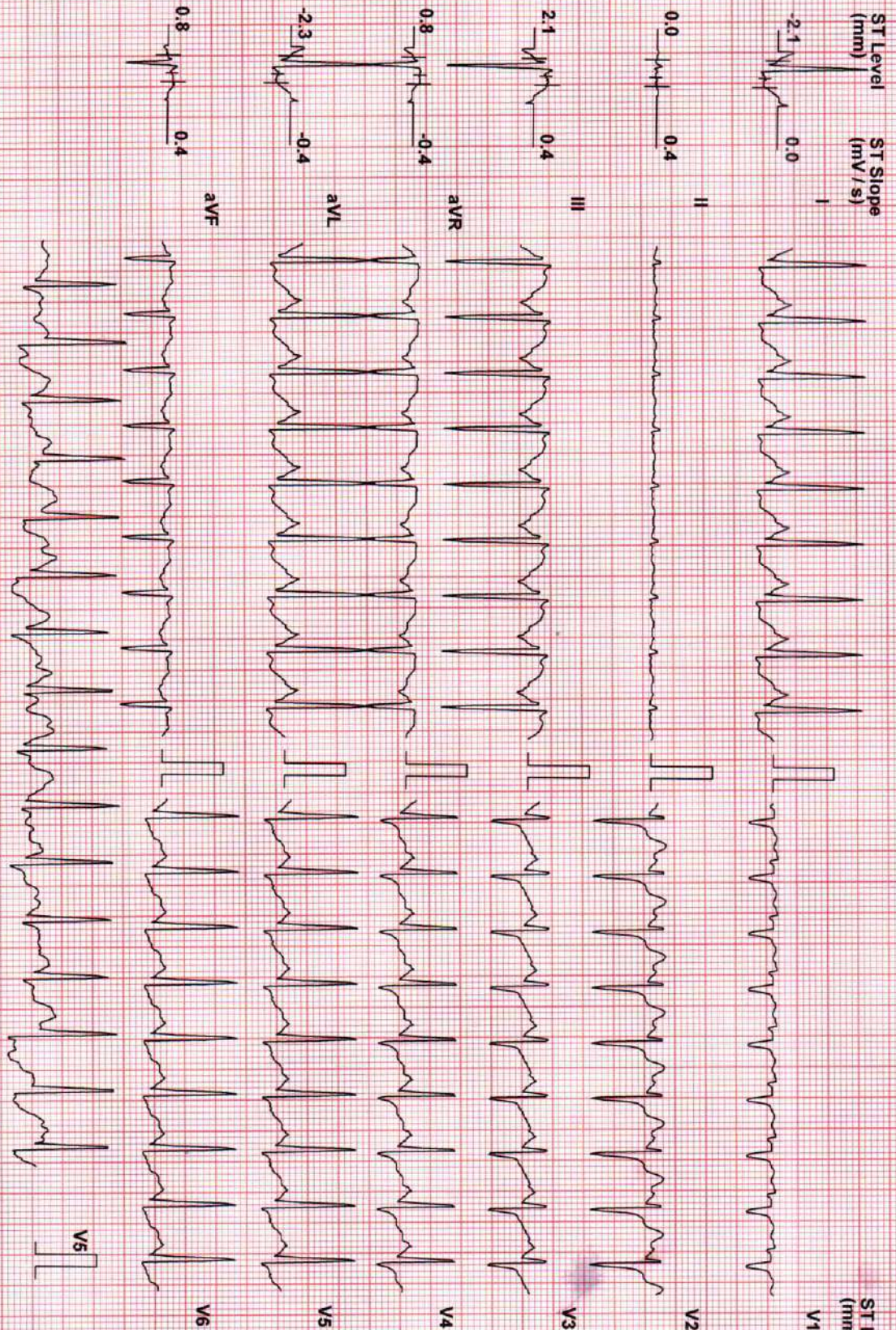

Chart Speed: 25 mm/sec
Schiller Spandata V4.7

Filter: 35 Hz

Mains Filtr: ON

Amp: 10 mm

ISO = R - 60 ms

J = R + 60 ms

Post J = J + 60 ms

Linked Median

VAISHALI KADU (35 F)

ID: VDK

Date: 04-Feb-23

Exec Time : 3 m 50 s

Stage Time : 0 m 50 s HR: 177 bpm

Protocol: Bruce

Stage: Peak Ex

Speed: 2.5 mph

Grade: 12 %

(THR: 166 bpm)

B.P. 140 / 90

ST Level (mm) ST Slope (mV/s)

ST Level (mm) ST Slope (mV/s)

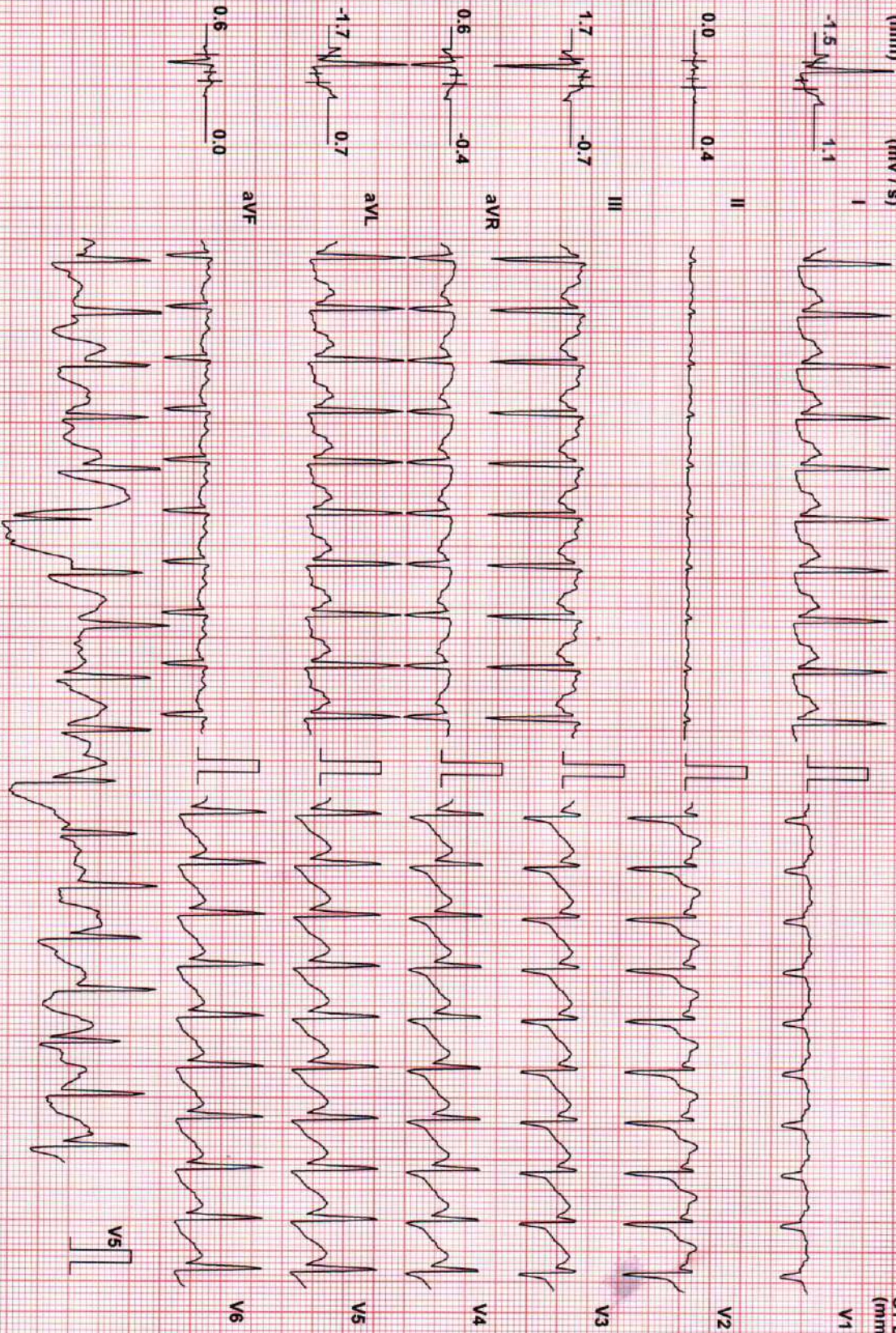

Chart Speed: 25 mm/sec

Filter: 35 Hz

Mains Fil: ON

Amp: 10 mm

Iso = R - 60 ms

J = R + 60 ms

Post J = J + 60 ms

Schiller Spandau V47

Linked Median

VAISHALI KADU (35 F)

ID: VDK

Date: 04-Feb-23

Exec Time : 3 m 56 s

Stage Time : 0 m 54 s

HR: 131 bpm

Protocol: Bruce

Stage: Recovery(1)

Speed: 1 mph

Grade: 0 %

(THR: 166 bpm)

B.P: 140 / 90

ST Level (mm) ST Slope (mV/s)

ST Level (mm) ST Slope (mV/s)

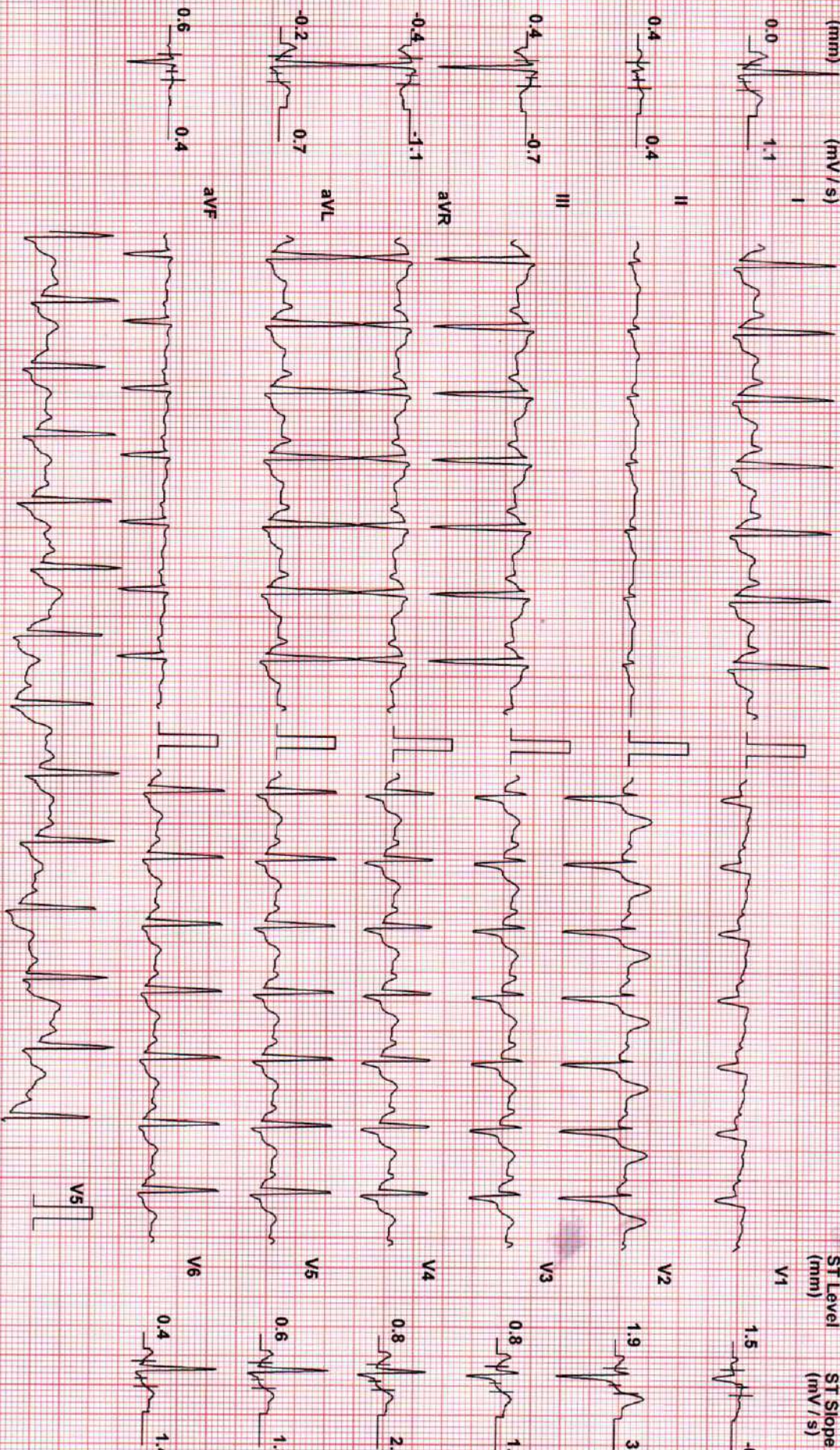

Chart Speed: 25 mm/sec
Schiller Spandax V 4.7

Filter: 35 Hz

Mains Fil: ON

Amp: 10 mm

Iso = R - 60 ms

J = R + 60 ms

Post V = J + 60 ms

Linked Median

VAISHALI KADU (35 F)

ID: VDK

Date: 04-Feb-23

Exec Time : 3 m 56 s Stage Time : 0 m 54 s HR: 115 bpm

Protocol: Bruce

Stage: Recovery(2)

Speed: 0 mph

Grade: 0 %

(THR: 166 bpm)

B.P: 140 / 90

ST Level (mm) ST Slope (mV/s)

ST Level (mm) ST Slope (mV/s)

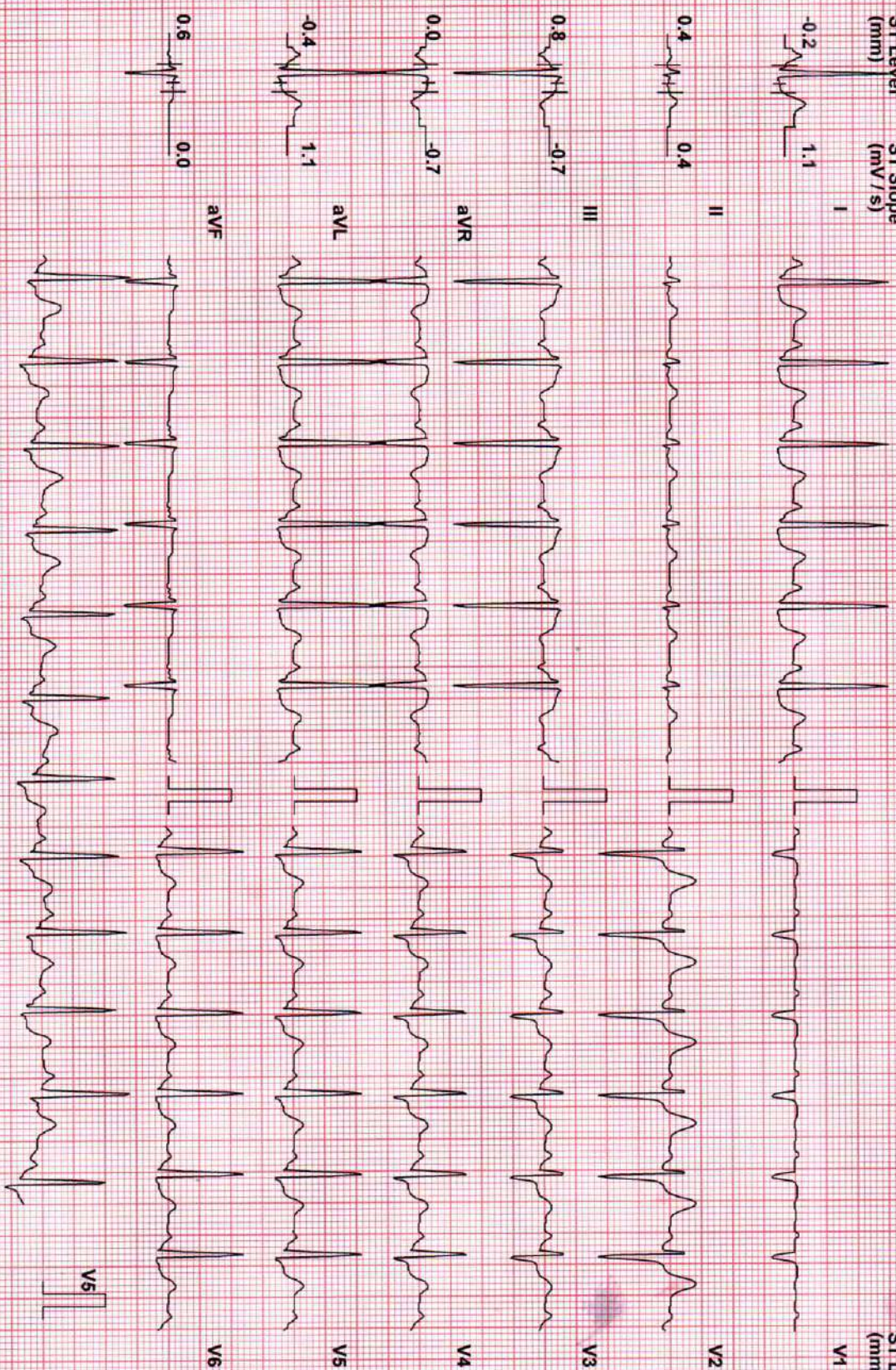

Chart Speed: 25 mm/sec
Schiller Spandan V 4.7

Filter: 35 Hz

Mains Filtr: ON

Amp: 10 mm

iso = R - 60 ms

J = R + 60 ms

Post J = J + 80 ms

Linked Median

VAISHALI KADU (35 F)

ID: VDK

Date: 04-Feb-23

Exec Time : 3 m 56 s Stage Time : 0 m 53 s

HR: 118 bpm

Protocol: Bruce

Stage: Recovery(3)

Speed: 0 mph

Grade: 0%

(THR: 166 bpm)

B.P: 140 / 90

ST Level (mm)

ST Slope (mV/s)

-1.5 0.0

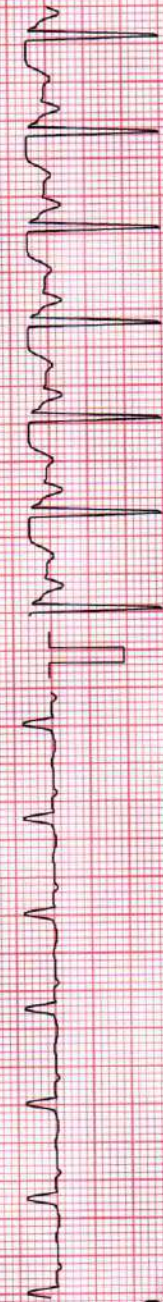

0.4 0.4

0.4 0.7

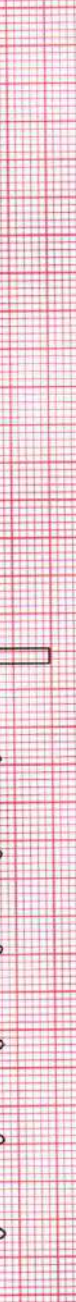

0.8 1.4

1.7 0.0



0.2 0.1

0.4 -0.4

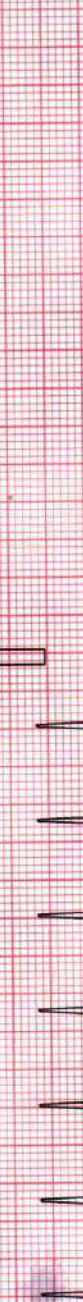

-0.6 0

-1.7 -0.4



-1.1 0

0.8 0.4



-0.5 0

Chart Speed: 25 mm/sec
Schluter Spondan V47

Filter: 35 Hz

Mains Fil: ON

Amp: 10 mm

iso = R - 60 ms

J = R + 60 ms

Post J = J + 60 ms

Linked Median

MEDIMAP HEALTHCARE PVT.LTD

Patient Details

Date: 04-Feb-23

Time: 12:21:57 PM

Name: VAISHALI KADU ID: VDK

Age: 35 y

Sex: F

Height: 155 cms.

Weight: 6 Kg.

Clinical History:

Medications:

Test Details

Protocol: Bruce

Pr.MHR: 185 bpm

THR: 166 (90 % of Pr.MHR) bpm

Total Exec. Time: 3 m 56 s

Max. HR: 179 (97% of Pr.MHR) bpm

Max. Mets: 7.00

Max. BP: 140 / 90 mmHg

Max. BP x HR: 25060 mmHg/min

Min. BP x HR: 8686 mmHg/min

Test Termination Criteria:

Protocol Details

Stage Name	Stage Time (min : sec)	Mets	Speed (mph)	Grade (%)	Heart Rate (bpm)	Max. BP (mm/Hg)	Max. ST Level (mm)	Max. ST Slope (mV/s)
Supine	0 : 46	1.0	0	0	101	138 / 86	-1.06 aVL	1.06 V2
Standing	0 : 35	1.0	0	0	114	138 / 86	-1.27 aVL	1.06 V2
Hyperventilation	0 : 28	1.0	0	0	113	138 / 86	-1.91 V5	1.06 I
1	3 : 0	4.6	1.7	10	157	140 / 90	-3.61 V1	4.60 V4
Peak Ex	0 : 56	7.0	2.5	12	179	140 / 90	-2.76 aVL	4.95 V1
Recovery(1)	1 : 0	1.8	1	0	135	140 / 90	-1.91 I	4.25 V2
Recovery(2)	1 : 0	1.0	0	0	114	140 / 90	-0.85 aVL	4.25 V2
Recovery(3)	0 : 59	1.0	0	0	117	140 / 90	-1.49 aVL	2.12 V2

MEDIMAP HEALTHCARE PVT.LTD

Patient Details

Date: 04-Feb-23

Time: 12:21:57 PM

Name: VAISHALI KADU ID: VDK

Age: 35 y

Sex: F

Height: 155 cms.

Weight: 6 Kg.

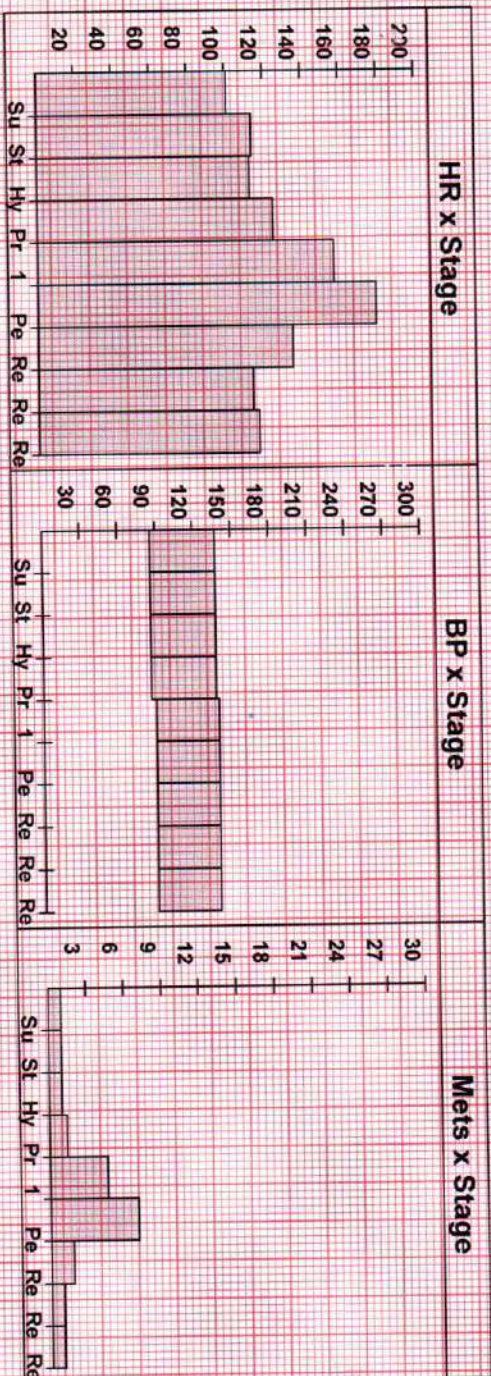

Interpretation

ST depression noted in inferolateral leads during recovery
 Bradycardia Positive Tm T
 Adv - Clinical correlation

DR. RAJENDRAN CHAVAN
 MBBS, MD(MEDICINE), DM(CARDIOLOGY)
 MMC REG. NO. 2005/02/0966





भारत सरकार

Government of India



वैशाली दिनकर कडू

Vaishali Dinkar Kadu

जन्म तारीख / DOB: 03/03/1987

महिला / FEMALE

5047 7315 4530



5047 7315 4530

मेरा आधार, मेरी पहचान



भारतीय विशिष्ट पहचान प्राधिकरण

Unique Identification Authority of India



पत्ता: फ्लॉट न ए - 112, ड्रीमकॅस्टल
सोसायटी, सर्वे न 241/1/ए,,
मु/पोस्ट - वाकड, ता - मुळशी, पुणे
शहर, पुणे, महाराष्ट्र, 411057

Address: Flat No A - 112, Dreamcastle
Society, Survey No 241/1/A,, At/Post -
Wakad, Tal - Mulshi, Pune City, Pune,
Maharashtra, 411057

Print Date: 31/12/2020

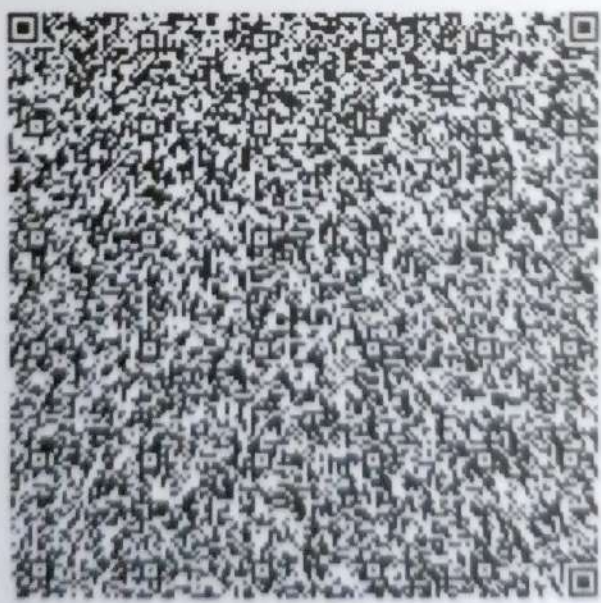

5047 7315 4530



1947



help@uidai.gov.in



www.uidai.gov.in



Ms. Vaishali Kadu

Wakad Wakad Pune Maharashtra India

Gendr/DOB (Age) : Female/04-Feb-1988(35Y 0M)

Medico ID : 23020401253660

Referred By :

Date

: 04-Feb-2023 / 03:43 PM

History :

REPORT ON ECG

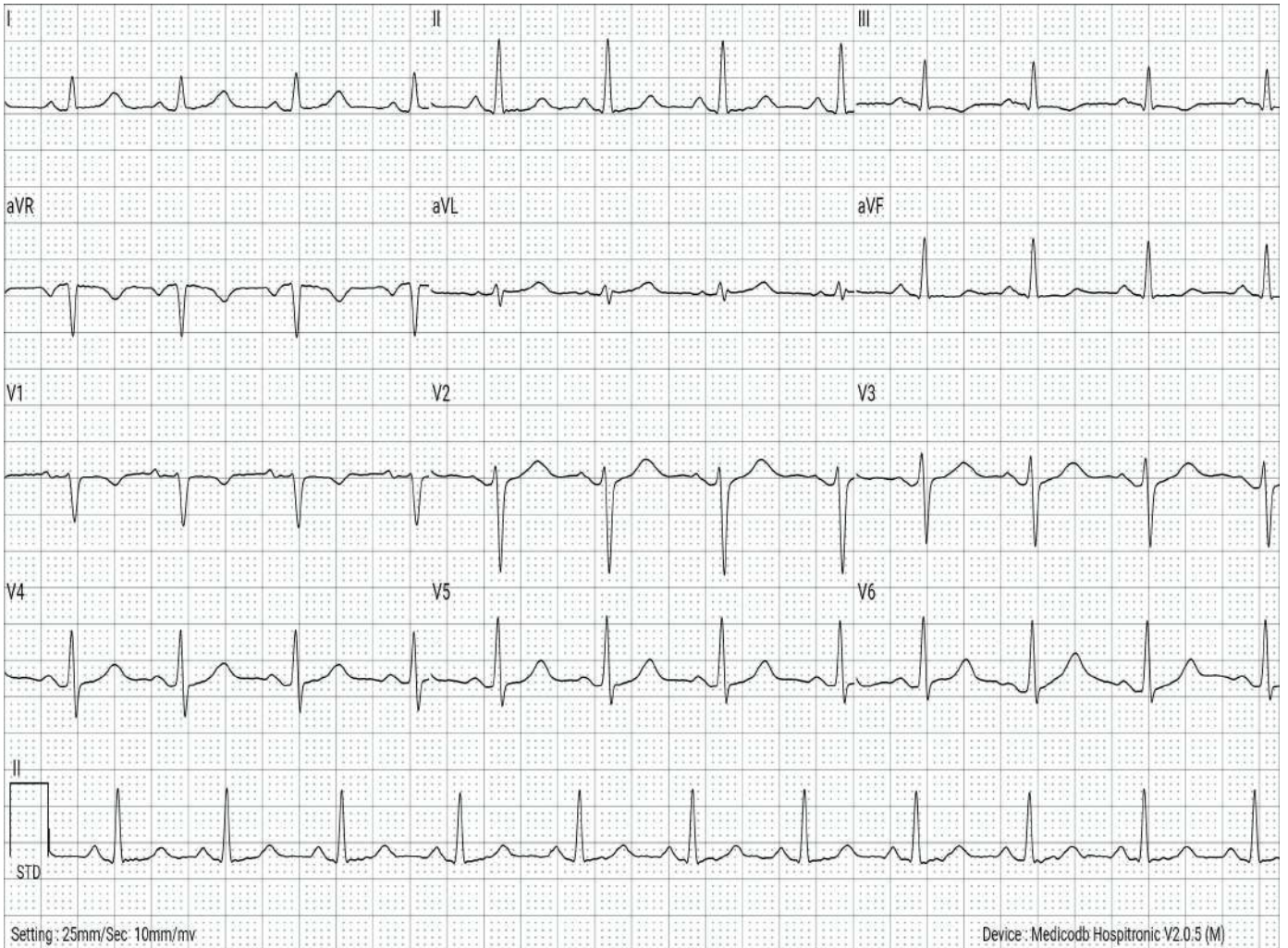

VITALS	:	TEMP	: - (F)	PULSE RATE	: - /MIN	RBS	: - mg/dL
	:	HR	: 100 /MIN	BP	: 0 / 0 mmHg	SPO2	: 0.0 %

MEASUREMENTS*	:	PR	: 161.67 ms	QT	: 368.06 ms	P	: 49.07 deg
(ECG Parameters)	:	ST	: 0.21 ms	QTc	: 473.52 ms	QRs	: 57.16 deg
	:	R-R	: 604.17 ms	QRS	: 75.0 ms	T	: -16.54 deg

FINDINGS	:	NORMAL SINUS RHYTHM. NO SIGNIFICANT ST CHANGES NOTED
IMPRESSION	:	THIS ECG IS FOUND TO BE WITHIN NORMAL LIMITS.
RECOMMENDATION	:	CLINICAL CORRELATION

This is electronically authenticated report; hence doesn't require signature.

* Software calculated values; to be verified manually.

Printed By : Madyoasis Medical SPL ECG Technician On 04-Feb-2023 / 03:45 PM



Reported By

Express Diagnostics HQ

(Rs. 0.00/- Received for this ECG)

(Dr. Darshan C Shah (M.D. Medicine)) Reg. No : G-87427

Patient

ID
Name
Birth Date
Gender

04022023-090052AM
KADU, VAISHALI

Exam

Accession #
Exam Date
Description
Operator

04-02-



Patient ID No. : 132300527 Card ID : 20234282
Reg.Date/Time : 04/02/2023 11:29:49
Patient's Name : Vaishali Dinkar Kadu - 35 Year / Female
Ref. By : Dr.Self
Client Name : MADYOSIS I



USG ABDOMEN AND PELVIS

FINDINGS:-

Liver is normal in size, shape and echopattern. No evidence of focal lesion. Portal and hepatic venous confluence are normal. No IHBR dilatation seen.

Gall bladder is well distended and normal. No calculus or mass seen. CBD is normal in caliber.

Pancreas is normal in size and echopattern. No focal lesion.

Spleen is normal in size with homogenous echopattern. No focal lesion.

Both kidneys are normal in size, shape, location and appear homogenous in echopattern. No evidence of calculus or hydronephrosis. Both ureters are not dilated.

Urinary bladder is well distended and shows normal wall thickness. No mass or calculus seen.

Uterus is normal in size, shape and echopattern. No focal lesion. The endometrial echo is central with empty cavity.

Both ovaries are normal. No obvious adnexal mass noted.

Aorta, IVC and retroperitoneum are normal.

No free fluid or lymphadenopathy.

There is no obvious bowel dilatation. No abnormal bowel wall thickening is seen.

IMPRESSION :-

No significant abnormality detected.

DR. POONAM KARALE
MBBS,DNB
RADIOLOGIST

Patient ID No. : 132300527 Card ID : 20234282
Reg. Date/Time : 04/02/2023 11:29:49
Patient's Name : Vaishali Dinkar Kadu - 35 Year / Female
Ref. By : Dr. Self
Client Name : MADYOSIS I

RADIOGRAPH OF CHEST PA VIEW

Visualised lungs bilaterally reveal normal aeration pattern
Both the costophrenic angles are clear.
The mediastinal silhouette is maintained.
Cardiac and aortic silhouettes appear normal
Both the domes of diaphragm are normal in position and contour.
Thoracic wall soft tissues and bony cage are normal.

IMPRESSION:

NO SIGNIFICANT ABNORMALITY DETECTED

--End Of Report--



DR. POONAM KARALE
MBBS, DNB
RADIOLOGIST

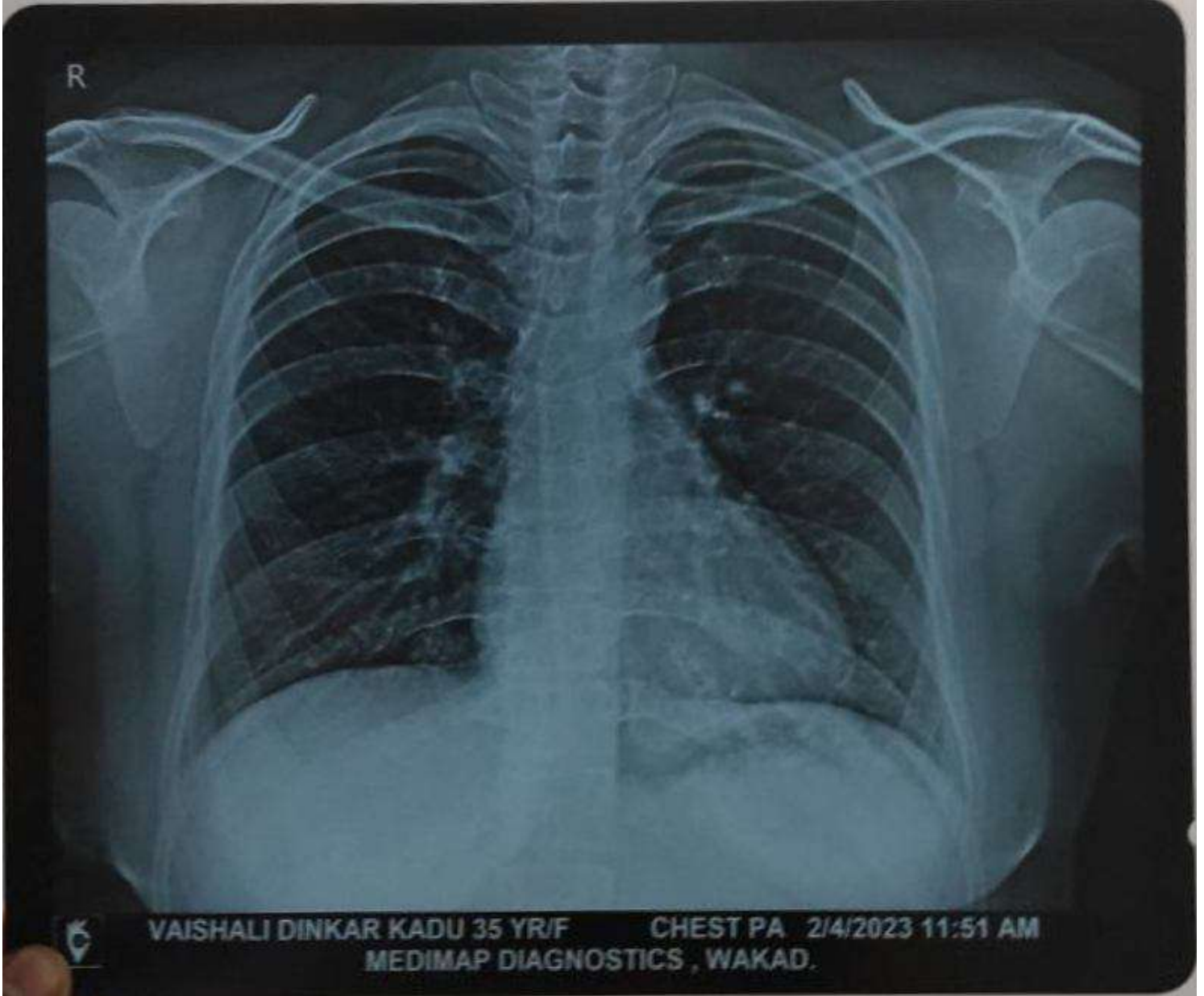



EYE CHECK UP

DATE:- 04/02/2023

NAME:- Mrs. Vaishali Kadu.

AGE:- 35/F

HISTORY:-

EXAMINATIONS:-

Vision :-

	Near	Distance
Right Eye	6/6 with Glasses	6/6 Normal
Left Eye	6/6 Normal	6/6 with Glasses.

Colour Vision (Tick Only)

NORMAL	<input checked="" type="checkbox"/>
PARTIAL:RED/GREENDEFICIENCY	<input type="checkbox"/>
COMPLETE:RED/GREEN DEFICIENCY	<input type="checkbox"/>

DR. RAJESH MAILAGIRE
General Physician (MBBS)
Reg No 2018/04/1055

Doctor Signature

DR. RAJESH MAILAGIRE
General Physician (MBBS)
Reg No 2018/04/1055



HEALTH CHECK UP SUMMARY

Imp ID	Date	Referred By		Location
bobE25498	04/02/23	mediwhuel		pune
Employee Name	Gender	Age	SPO2	
Vaishali Dinkar Kadu	Female	33		
Height (in CM)	Weight in Kg	BMI	Pulse (per min)	B P (mm of Hg)
155cms	63.2 kgs	26.2	72	122/79
Past History	Miscarriage in June 2022.			
Present Complaints	No			

ADVICE/SUGGESTION: — Cardiologist opinion.

Parab

Signature of Medical Examiner

Dr. Shrideep Parab
 MBBS, DGO
 Obs & Gynaecologist
 Reg. No. - MMC-2013/11/3392



MADYOASIS DIAGNOSTICS

First Floor, Deendayal Hospital Complex,
926, FC Road, Shivajinagar Pune,
Maharashtra 411004

+91 74100 01781 | Time: 9 am to 9 pm
md.fcroad@madyoasis.in
www.madyoasis.in

Dental Case Paper

Patient Name Mr/Mrs: Vaishali Kadu Date: 4/2/2023
Gender: F Age: 38y Mobile No: 8888667544
Address: Wants to get her teeth check up

CLINICAL NOTES:

- 1) Routine Dental Checkup:-
- 2) C/O Pain: -
- 3) C/O Sensitivity :-
- 4) Mobility:-
- 5) C/O Missing Teeth: -

Past Medical History:

- 1) Smoking 2) Alcohol 3) Hepatitis B & C 4) Diabetics 5) Allergy 6) Tobacco 7) Asthma 8) Hypertension
- 9) Drug History 10 Any other: N/A

PDH:- H/O - 1) Restoration:-
2) RCT
3) RPD/FPD/CD:-

4) Prophylaxis:-
5) Other:-

O/E :- 1) Caries:-
2) Stains/Calculus:-

Investigations:- IO PA

Treatment & Advised:-

- 1) Restoration with :-
- 2) RCT :-
- 3) Scaling + Polishing :-
- 4) FPD/RPD/CD :-
- 5) Extraction :-

Scaling needed.

Sign of Dental Surgeon

Reg. No.: A-17595 / 2008
Dental Surgeon (BDS)
www.madyoasis.in



+91 77966 95666

Address: First Floor, Deendayal Memorial Hospital, FC Road Survey No. 926, Shivaji Nagar



Patient Name : MRS. VAISHALI DINKAR KADU

Age / Gender : 33 years / Female

Mobile No. : 8888667544

Patient ID : PKG10000241

Source : MEDIWHEEL

Referral : SELF

Receiving Time : Feb 04, 2023

Sample ID :



Test Description	Value(s)	Reference Range
<u>Stool Routine Examination</u>		
<u>General Examination</u>		
Colour	Brown	Brown
Form & Consistency	Semi Solid	Semi Solid
Mucus	Absent	Absent
Blood	Absent	Absent
Worms (Adult/Segment)	Absent	
<u>Chemical Examination</u>		
Reaction	Acidic	Alkaline
Occult Blood	Negative	Negative
Reducing Substances	Negative	Negative
<u>Microscopy (Saline and Iodine mount)</u>		
Cyst	Absent	
Ova	Absent	
Trophozoites	Absent	
Red Blood Cells	Absent	
Pus Cells	1-2	0 - 5 /hpf
Epithelial Cells	1-2	0 - 4 /hpf
Fat	Absent	Absent
Undigested Material	Absent	Absent

****END OF REPORT****

DR. SAGAR RAJENDRA SHETE
REG. NO. 083463

Scan to Validate





Patient Name : MRS. VAISHALI DINKAR KADU

Age / Gender : 33 years / Female

Mobile No. : 8888667544

Patient ID : PKG10000241

Source : MEDIWHEEL

Referral : SELF

Receiving Time : Feb 04, 2023

Sample ID :



Test Description	Value(s)	Reference Range	
THYROID FUNCTION TEST (TFT)			
T3-Total	0.9	0.6 - 1.80	ng/mL
T4-Total	7.3	4.5 to 10.9	microgm/dl
TSH-Ultrasensitive	4.17	0.35 to 5.55	microU/mL

Method : CLIA

Interpretation

TSH levels may be affected by acute illness and drugs like doapamine and gluco corticoids .

Low or undetectable TSH is suggestive of Grave~s disease

TSH between 5.5 to 15.0 with normal T3 T4 indicates impaired thyroid hormone or subclinical hypothyroidism or normal T3 T4 with slightly low TSH suggests subclinical Hyperthyroidism.

TSH suppression does not reflect severity of hyperthyroidism therefore , measurement of FT3 & FT4 is important.

FreeT3 is first hormone to increase in early Hyperthyroidism.

Only TSH level can prove to be misleading in patients on treatment. Therefore FreeT3 , FreeT4 along with TSH should be checked.

During pregnancy, T3 T4 can be high and TSH can be slightly low

****END OF REPORT****

DR. SAGAR RAJENDRA SHETE
REG. NO. 083463

Scan to Validate





Patient Name : MRS. VAISHALI DINKAR KADU

Age / Gender : 33 years / Female

Mobile No. : 8888667544

Patient ID : PKG10000241

Source : MEDIWHEEL

Referral : SELF

Receiving Time : Feb 04, 2023

Sample ID :



Test Description	Value(s)	Reference Range
<u>Blood Group Abo & Rh Typing, Blood</u>		
Blood Group (ABO typing) Method : Manual-Hemagglutination	"B"	
RhD Factor (Rh Typing) Method : Manual hemagglutination	Negative	

END OF REPORT

DR. SAGAR RAJENDRA SHETE
REG. NO. 083463

Scan to Validate





Patient Name : MRS. VAISHALI DINKAR KADU

Age / Gender : 33 years / Female

Mobile No. : 8888667544

Patient ID : PKG10000241

Source : MEDIWHEEL

Referral : SELF

Receiving Time : Feb 04, 2023

Sample ID :



Test Description	Value(s)	Reference Range
LIPID PROFILE		
Cholesterol-Total Method : Spectrophotometry	189	Desirable level < 200 Borderline High 200-239 High >or = 240 mg/dL
Triglycerides Method : Serum, Enzymatic, endpoint	138	Normal: < 150 Borderline High: 150-199 High: 200-499 Very High: >= 500 mg/dL
HDL Cholesterol Method : Serum, Direct measure-PEG	48	Normal: > 40 Major Risk for Heart: < 40 mg/dL
LDL Cholesterol Method : Enzymatic selective protection	113.40	Optimal < 100 Near / Above Optimal 100-129 Borderline High 130-159 High 160-189 Very High >or = 190 mg/dL
VLDL Cholesterol Method : Serum, Enzymatic (Calculated)	27.60	6 - 38 mg/dL
CHOL/HDL Ratio Method : Serum, Enzymatic	3.94	UP TO 5.0
LDL/HDL Ratio Method : Serum, Enzymatic	2.36	UP TO 3.5

Note:

8-10 hours fasting sample is required.

****END OF REPORT****

DR. SAGAR RAJENDRA SHETE
REG. NO. 083463

Scan to Validate





Patient Name : MRS. VAISHALI DINKAR KADU

Age / Gender : 33 years / Female

Mobile No. : 8888667544

Patient ID : PKG10000241

Source : MEDIWHEEL

Referral : SELF

Receiving Time : Feb 04, 2023

Sample ID :



000303523

Test Description	Value(s)	Reference Range
9	212	
10	240	
11	269	
12	298	

****END OF REPORT****

DR. SAGAR RAJENDRA SHETE
REG. NO. 083463

Scan to Validate





Patient Name : MRS. VAISHALI DINKAR KADU

Age / Gender : 33 years / Female

Mobile No. : 8888667544

Patient ID : PKG1000241

Source : MEDIWHEEL

Referral : SELF

Receiving Time : Feb 04, 2023

Sample ID :



Test Description	Value(s)	Reference Range	
<u>LIVER FUNCTION TEST (LFT)</u>			
Total Protein Method : Serum, Biuret, reagent blank end point	7.4	6.6 - 8.3	g/dL
Albumin Method : Serum, Bromocresol green	4.0	3.2 - 4.6	g/dL
Globulin Method : Serum, EIA	3.40	1.8 - 3.6	g/dL
A/G Ratio Method : Serum, EIA	1.18	1.2 - 2.2	
Bilirubin - Total Method : Serum, Jendrassik Grof	0.76	0.3 - 1.2	mg/dL
Bilirubin - Direct Method : Serum, Diazotization	0.19	< 0.2	mg/dL
Bilirubin - Indirect Method : Serum, Calculated	0.57	0.1 - 1.0	mg/dL
SGOT Method : Serum, UV with P5P, IFCC 37 degree	24	Upto 40	U/L
SGPT Method : Serum, UV with P5P, IFCC 37 degree	27	Upto 42	U/L
Alkaline Phosphatase Method : PNPP-AMP Buffer/Kinetic	68	30 - 120	U/L
GGT-Gamma Glutamyl Transpeptidase Method : Serum, G-glutamyl-carboxy-nitroanilide	24	< 38	U/L

****END OF REPORT****

DR. SAGAR RAJENDRA SHETE
REG. NO. 083463

Scan to Validate





Patient Name : MRS. VAISHALI DINKAR KADU

Age / Gender : 33 years / Female

Mobile No. : 8888667544

Patient ID : PKG10000241

Source : MEDIWHEEL

Referral : SELF

Receiving Time : Feb 04, 2023

Sample ID :



Test Description	Value(s)	Reference Range
------------------	----------	-----------------

Esr, Erythrocyte Sedimentation Rate

ESR - Erythrocyte Sedimentation Rate 10 0-15 mm/hr

Method : EDTA Whole Blood, Manual Westergren

Interpretation:

- It indicates presence and intensity of an inflammatory process. It does not diagnose a specific disease. Changes in the ESR are more significant than the abnormal results of a single test.
- It is a prognostic test and used to monitor the course or response to treatment of diseases like tuberculosis, bacterial endocarditis, acute rheumatic fever, rheumatoid arthritis, SLE, Hodgkins disease, temporal arteritis and polymyalgia rheumatica.
- It is also increased in pregnancy, multiple myeloma, menstruation, and hypothyroidism.

****END OF REPORT****

DR. SAGAR RAJENDRA SHETE
REG. NO. 083463

Scan to Validate





Patient Name : MRS. VAISHALI DINKAR KADU

Age / Gender : 33 years / Female

Mobile No. : 8888667544

Patient ID : PKG10000241

Source : MEDIWHEEL

Referral : SELF

Receiving Time : Feb 04, 2023

Sample ID :



Test Description	Value(s)	Reference Range	
RENAL FUNCTION TEST			
Uric Acid Method : Serum, Uricase	4.2	3.2 - 7.2	mg/dL
Creatinine Method : Serum, Jaffe	0.9	0.4 - 1.4	mg/dL
Urea Method : Uricase	21	10 - 50	mg/dL
Blood Urea Nitrogen-BUN Method : Serum, Urease	9.81	8 - 23	mg/dL
Bun/ Creat Ratio	10.90	7 - 18	

Remark:

In blood, Urea is usually reported as BUN and expressed in mg/dl. BUN mass units can be converted to urea mass units by multiplying by 2.14.

****END OF REPORT****

DR. SAGAR RAJENDRA SHETE
REG. NO. 083463

Scan to Validate





Patient Name : MRS. VAISHALI DINKAR KADU

Age / Gender : 33 years / Female

Mobile No. : 8888667544

Patient ID : PKG10000241

Source : MEDIWHEEL

Referral : SELF

Receiving Time : Feb 04, 2023

Sample ID :



Test Description	Value(s)	Reference Range	
Complete Blood Count			
WBC	6400	4000-10000	cell/cu.mm
Neu%	60	50 - 70	%
Lym%	35	20.0 - 40.0	%
Mon%	03	3.0 - 12.0	%
Eos%	02	0.5 - 5.0	%
Bas%	00	0.0 - 1.0	%
RBC	4.52	4.0 - 5.50	10 ⁶ /uL
HGB	13.4	12.0 - 16.0	g/dL
HCT	36.8	40.0 - 54.0	%
MCV	81.4	83 - 101	fL
MCH	29.6	27 - 32	pg
MCHC	36.4	31.5 - 34.5	g/dL
RDW-CV	13.7	11.0 - 16.0	%
PLT	259	150-450	10 ³ /ul
MPV	9.3	6.5 - 12.0	fL
RBC	Normocytic normochromic		
WBC	Within normal limits		
Platelet	Adequate		

END OF REPORT

DR. SAGAR RAJENDRA SHETE
REG. NO. 083463

Scan to Validate





Patient Name : MRS. VAISHALI DINKAR KADU

Age / Gender : 33 years / Female

Mobile No. : 8888667544

Patient ID : PKG10000241

Source : MEDIWHEEL

Referral : SELF

Receiving Time : Feb 04, 2023

Sample ID :



Test Description	Value(s)	Reference Range
<u>FASTING BLOOD SUGAR</u>		
Glucose fasting Method : Fluoride Plasma-F, Hexokinase	89	Normal: 70 - 99 mg/dL Impaired Tolerance: 100-125 Diabetes mellitus: \geq 126 (on more than one occassion) (American diabetes association guidelines 2018)
Urine Fasting	Absent	

****END OF REPORT****

DR. SAGAR RAJENDRA SHETE
REG. NO. 083463

Scan to Validate





Patient Name : MRS. VAISHALI DINKAR KADU

Age / Gender : 33 years / Female

Mobile No. : 8888667544

Patient ID : PKG10000241

Source : MEDIWHEEL

Referral : SELF

Receiving Time : Feb 04, 2023

Sample ID :



Test Description	Value(s)	Reference Range
PPBS		
Blood Glucose-Post Prandial Method : Hexokinase	112	70 - 140 mg/dL
Urine Post Prandial	Absent	

****END OF REPORT****

DR. SAGAR RAJENDRA SHETE
REG. NO. 083463

Scan to Validate





Patient Name : MRS. VAISHALI DINKAR KADU

Age / Gender : 33 years / Female

Mobile No. : 8888667544

Patient ID : PKG10000241

Source : MEDIWHEEL

Referral : SELF

Receiving Time : Feb 04, 2023

Sample ID :



Test Description	Value(s)	Reference Range
<u>URINE ROUTINE EXAMINATION</u>		
Volume*	20	- ml
Colour*	Pale Yellow	
Transparency (Appearance)*	Clear	
Deposit*	Absent	
Reaction (pH)*	6.5	4.5 - 8
Specific Gravity*	1.025	1.010 - 1.030
<u>Chemical Examination (Automated Dipstick Method) Urine</u>		
Urine Glucose (sugar)*	Absent	
Urine Protein (Albumin)*	Absent	
<u>Microscopic Examination Urine</u>		
Pus Cells (WBCs)*	2-3	0 - 5 /hpf
Epithelial Cells*	1-2	0 - 4 /hpf
Red blood Cells*	Absent	/hpf
Crystals*	Absent	
Cast*	Absent	
Bacteria*	Absent	
Mucus Thread	Absent	

****END OF REPORT****

DR. SAGAR RAJENDRA SHETE
REG. NO. 083463

Scan to Validate

