



NABH PRE ACCREDITATION
ENTRY LEVEL HOSPITAL
PEH-2018-0537



**SURANA SETHIA HOSPITAL
AND RESEARCH CENTRE
CHARITABLE**

Chembur | Malad | Bhiwandi | Navi Mumbai

Patient Name : MR. KUMAR RINKU .
Ordered Loc : Hospital clinic
Referred By : Dr.MEDIWHEEL
Class : OPD
Current Loc :
Accession No : 22011025

IP / OP No : 1120465
Gender : Male Age : 33 Y 0 M 1 D
Vch No : 1351680
Received Dt : 13-Aug-2022 12:15
Reported On : 13-Aug-2022 15:32
Sample No : 22028005

COMPLETE HEAMOGRAM (C.B.C.)

<u>TEST DESCRIPTION</u>	<u>OBSERVED VALUE</u>	<u>REFERENCE RANGE</u>	<u>UNITS</u>
Haemoglobin	15.60	11.50 - 16.00	gm/dL
R.B.C.	4.85	4.00 - 6.00	Mill/C.mm.
P.C.V.	46.70	37.00 - 47.00	%
M.C.V.	96.29	78.00 - 100.00	fL
M.C.H.	32.16	27.00 - 31.00	pg
M.C.H.C.	33.40	32.00 - 36.00	%
RDW	12.4	11.0 - 15.0	%
Total W.B.C. Count	4800	4000 - 11000	/C.mm
<u>DIFFERENTIAL COUNT</u>			
Neutrophils	50	40 - 75	%
Eosinophils	3	1 - 6	%
Basophils	0	0 - 1	%
Lymphocytes	45	20 - 45	%
Monocytes	2	1 - 10	%
WBC MORPHOLOGY	Normal		
RBC MORPHOLOGY	Normochromic Normocytic		
PLATELET COUNT	202	150 - 450	10 ³ /ul
PLATELETS	Adequate		

** END OF REPORT **

Checked By

Authorized By Technician

Dr. Pragati Pote
MB, DPB,
(Path & Bact)

Provisional Printed By : SSSL on 13/08/2022 03:32:13PM

A Social Venture of
SURANA CHARITABLE TRUST

Regd. No. E 15635 With Charity Commissioner Mumbai
Income Exemption No. DIT (E) / MC / 80G / 524 / 2009 - 10. 12-A Registration No. TR/31324.
Sumannagar, Sion Trombay Road, Chembur, Mumbai - 400071 **Tel. : 022-3378 3378**
Email: info@suranasethiahospital.in Web. : www.suranasethiahospital.com



NABH PRE ACCREDITATION
ENTRY LEVEL HOSPITAL
PEH-2018-0537



**SURANA SETHIA HOSPITAL
AND RESEARCH CENTRE
CHARITABLE**

Chembur | Malad | Bhiwandi | Navi Mumbai

Patient Name : MR. KUMAR RINKU .	IP / OP No : 1120465
Ordered Loc : Hospital clinic	Gender : Male Age : 33 Y 0 M 1 D
Referred By : Dr.MEDIWHEEL	Vch No : 1351680
Class : OPD	Received Dt : 13-Aug-2022 12:15
Current Loc :	Reported On : 13-Aug-2022 15:32
Accession No : 22011025	Sample No : 22028002

ESR

<u>TEST DESCRIPTION</u>	<u>OBSERVED VALUE</u>	<u>REFERENCE RANGE\UNITS</u>
ESR (Erythrocyte Sedimentation Rate)	20	1 - 20 mm/hr

** END OF REPORT **

Checked By

Provisional

Authorized By Technician

Printed By : SSSL on 13/08/2022 03:32:32PM

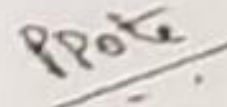
Dr. Pragati Pote
MB, DPB,
(Path & Bact)

A Social Venture of
SURANA CHARITABLE TRUST

Regd. No. E 15635 With Charity Commissioner Mumbai
Income Exemption No. DIT (E) / MC / 80G / 524 / 2009 - 10. 12-A Registration No. TR/31324.
Sumannagar, Sion Trombay Road, Chembur, Mumbai - 400071 **Tel. : 022-3378 3378**
Email: info@suranasethiahospital.in Web : www.suranasethiahospital.com



NABH PRE ACCREDITATION
ENTRY LEVEL HOSPITAL
PEH-2018-0537



**SURANA SETHIA HOSPITAL
AND RESEARCH CENTRE
CHARITABLE**

Chembur | Malad | Bhiwandi | Navi Mumbai

Patient Name : MR. KUMAR RINKU .
Ordered Loc : Hospital clinic
Referred By : Dr. MEDIWHEEL
Class : OPD
Current Loc :
Accession No : 22011025

IP / OP No : 1120465
Gender : Male Age :33 Y 0 M 1 D
Vch No : 1351680
Received Dt : 13-Aug-2022 12:15
Reported On : 13-Aug-2022 15:32
Sample No : 22028003

BLOOD GROUP & RH TYPE

TEST DESCRIPTION

OBSERVED VALUE

REFERENCE RANGE\UNITS

BLOOD GROUP & RH TYPE

ABO Group
Rh Factor

"B"
POSITIVE
** END OF REPORT **

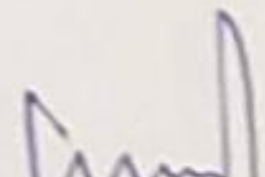
Checked By

Authorized By Technician

Provisional

Printed By : SSSL on 13/08/2022 03:33:03PM

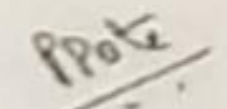
Dr. Pragati Pote
MB, DPB,
(Path & Bact)

A Social Venture of
SURANA CHARITABLE TRUST

Regd. No. E 15635 With Charity Commissioner Mumbai
Income Exemption No. DIT (E) / MC / 80G / 524 / 2009 - 10. 12-A Registration No. TR/31324.
Sumannagar, Sion Trombay Road, Chembur, Mumbai - 400071 **Tel. : 022-3378 3378**
Email: info@suranasethiahospital.in Web. : www.suranasethiahospital.com

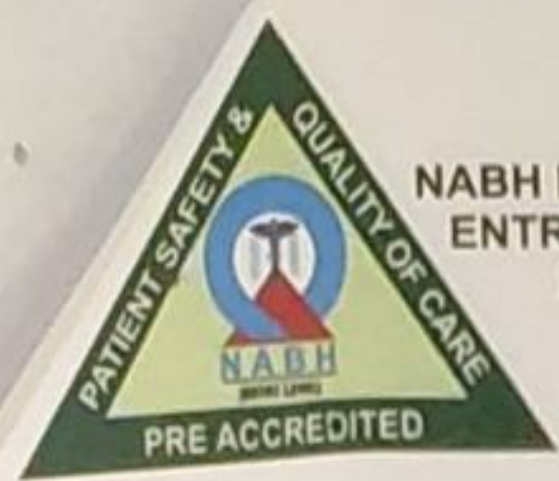

NABH PRE ACCREDITATION
ENTRY LEVEL HOSPITAL
PEH-2018-0537



**SURANA SETHIA HOSPITAL
AND RESEARCH CENTRE
CHARITABLE**

Chembur | Malad | Bhiwandi | Navi Mumbai

Patient Name : MR. KUMAR RINKU .	IP / OP No : 1120465
Ordered Loc : Hospital clinic	Gender : Male Age : 33 Y 0 M 1 D
Referred By : Dr.MEDIWHEEL	Vch No : 1351680
Class : OPD	Received Dt : 13-Aug-2022 12:15
Current Loc :	Reported On : 13-Aug-2022 15:34
Accession No : 22011025	Sample No : 22028007

RENAL FUNCTION TEST

<u>TEST DESCRIPTION</u>	<u>OBSERVED VALUE</u>	<u>REFERENCE RANGE</u>	<u>UNITS</u>
BUN	12.0	6.0 - 21.0	mg/dl
Uric Acid	6.2	3.5 - 7.2	mg/dl
Sodium [Na+]	142	135 - 155	mmol/L
Potassium [K+]	4.0	3.6 - 5.5	mmol/L
Chloride [Cl-]	100	96 - 108	mmol/L
Calcium	9.9	8.4 - 10.2	mg/dl
Phosphorus	2.7	2.5 - 4.5	mg/dl
Serum Alkaline Phosphates	68.0	28.0 - 111.0	IU/L
Serum Proteins Total	7.6	6.0 - 8.2	gm%
Serum Albumin	4.2	3.0 - 5.0	gm%
Serum Globulin	3.40	1.90 - 3.50	gm%
Albumin : Globulin Ratio	1.24	0.90 - 2.00	gm%
Serum Creatinine	1.0	0.5 - 1.5	mg/dl

** END OF REPORT **

[Signature]
Checked By

Authorized By Technician

[Signature]
Dr. Pragati Pote
MB, DPB,
(Path & Bact)

Provisional Printed By : SSSL on 13/08/2022 03:34:39PM

A Social Venture of
SURANA CHARITABLE TRUST
Regd. No. E 15635 With Charity Commissioner Mumbai
Income Exemption No. DIT (E) / MC / 80G / 524 / 2009 - 10. 12-A Registration No. TR/31324.
Sumannagar, Sion Trombay Road, Chembur, Mumbai - 400071 **Tel. : 022-3378 3378**
Email: info@suranasethiahospital.in Web. : www.suranasethiahospital.com



NABH PRE ACCREDITATION
ENTRY LEVEL HOSPITAL
PEH-2018-0537



**SURANA SETHIA HOSPITAL
AND RESEARCH CENTRE
CHARITABLE**

Chembur | Malad | Bhiwandi | Navi Mumbai

Patient Name : MR. KUMAR RINKU .	IP / OP No : 1120465
Ordered Loc : Hospital clinic	Gender : Male Age : 33 Y 0 M 1 D
Referred By : Dr.MEDIWHEEL	Vch No : 1351680
Class : OPD	Received Dt : 13-Aug-2022 12:15
Current Loc :	Reported On : 13-Aug-2022 15:34
Accession No : 22011025	Sample No : 22028007

LIVER FUNCTION TEST

<u>TEST DESCRIPTION</u>	<u>OBSERVED VALUE</u>	<u>REFERENCE RANGE\UNITS</u>
Total Bilirubin	1.8	0.1 - 1.2 mg/dl
Conjugated (Direct) Bilirubin	0.6	0.0 - 0.3 mg/dl
Unconjugated (Indirect) Bilirubin	1.2	0.1 - 1.0 mg/dL
SGOT	25.0	15.0 - 46.0 U/L
SGPT	26.0	13.0 - 69.0 U/L
Serum Alkaline Phosphates	68.0	28.0 - 111.0 IU/L
Serum Proteins Total	7.6	6.0 - 8.2 gm%
Serum Albumin	4.2	3.0 - 5.0 gm%
Serum Globulin	3.40	1.90 - 3.50 gm%
Albumin : Globulin Ratio	1.24	0.90 - 2.00 gm%
Serum Creatinine	1.0	0.5 - 1.5 mg/dl

** END OF REPORT **

[Signature]
Checked By

Authorized By Technician

[Signature]
Dr. Pragati Pote
MB, DPB,
(Path & Bact)

Provisional Printed By : SSSL on 13/08/2022 03:34:39PM

A Social Venture of
SURANA CHARITABLE TRUST

Regd. No. E 15635 With Charity Commissioner Mumbai
Income Exemption No. DIT (E) / MC / 80G / 524 / 2009 - 10, 12-A Registration No. TR/31324.
Sumannagar, Sion Trombay Road, Chembur, Mumbai - 400071 **Tel. : 022-3378 3378**
Email: info@suranasethiahospital.in Web. : www.suranasethiahospital.com



NABH PRE ACCREDITATION
ENTRY LEVEL HOSPITAL
PEH-2018-0537



**SURANA SETHIA HOSPITAL
AND RESEARCH CENTRE
CHARITABLE**

Chembur | Malad | Bhiwandi | Navi Mumbai

Patient Name : MR. KUMAR RINKU .
Ordered Loc : Hospital clinic
Referred By : Dr.MEDIWHEEL
Class : OPD
Current Loc :
Accession No : 22011025

IP / OP No : 1120465
Gender : Male Age : 33 Y 0 M 1 D
Vch No : 1351680
Received Dt : 13-Aug-2022 12:15
Reported On : 13-Aug-2022 15:34
Sample No : 22028007

LIPID PROFILE

<u>TEST DESCRIPTION</u>	<u>OBSERVED VALUE</u>	<u>REFERENCE RANGE</u>	<u>UNITS</u>
Total Cholesterol	169	150 - 250	mg%
Triglycerides	110	35 - 160	mg%
HDL Cholesterol	50	30 - 70	mg%
VLDL Cholesterol	22.00	7.00 - 35.00	mg%
LDL Cholesterol	97.00	108.00 - 145.00	mg%
LDL/HDL Ratio	1.94	1.10 - 3.90	
TC/HDL CHOL Ratio	3.38	3.50 - 5.00	

** END OF REPORT **

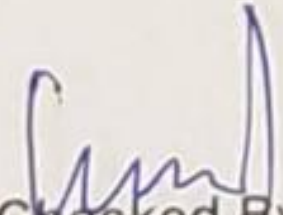
Checked By

Authorized By Technician

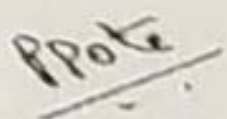
Dr. Pragati Pote
MB, DPB,
(Path & Bact)

Provisional

Printed By : SSSL on 13/08/2022 03:34:39PM

A Social Venture of
SURANA CHARITABLE TRUST

Regd. No. E 15635 With Charity Commissioner Mumbai
Income Exemption No. DIT (E) / MC / 80G / 524 / 2009 - 10. 12-A Registration No. TR/31324.
Sumannagar, Sion Trombay Road, Chembur, Mumbai - 400071 **Tel. : 022-3378 3378**
Email: info@suranasethiahospital.in Web. : www.suranasethiahospital.com



NABH PRE ACCREDITATION
ENTRY LEVEL HOSPITAL
PEH-2018-0537



**SURANA SETHIA HOSPITAL
AND RESEARCH CENTRE
CHARITABLE**

Chembur | Malad | Bhiwandi | Navi Mumbai

Patient Name : MR. KUMAR RINKU .	IP / OP No : 1120465
Ordered Loc : Hospital clinic	Gender : Male Age : 33 Y 0 M 1 D
Referred By : Dr.MEDIWHEEL	Vch No : 1351680
Class : OPD	Received Dt : 13-Aug-2022 12:15
Current Loc :	Reported On : 13-Aug-2022 15:34
Accession No : 22011025	Sample No : 22028007

FASTING BLOOD GLUCOSE

<u>TEST DESCRIPTION</u>	<u>OBSERVED VALUE</u>	<u>REFERENCE RANGE\UNITS</u>
Blood Sugar Fasting (FBS)	90	70 - 110 mg%
Urine Sugar (Fasting)	Absent	
Urine Ketone (Fasting)	Absent	

** END OF REPORT **

Checked By

Provisional

Authorized By Technician

Printed By : SSSL on 13/08/2022 03:34:37PM

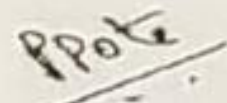
Dr. Pragati Pote
MB, DPB,
(Path & Bact)

A Social Venture of
SURANA CHARITABLE TRUST

Regd. No. E 15635 With Charity Commissioner Mumbai
Income Exemption No. DIT (E) / MC / 80G / 524 / 2009 - 10. 12-A Registration No. TR/31324.
Sumannagar, Sion Trombay Road, Chembur, Mumbai - 400071 **Tel. : 022-3378 3378**
Email: info@suranasethiahospital.in Web. : www.suranasethiahospital.com



NABH PRE ACCREDITATION
ENTRY LEVEL HOSPITAL
PEH-2018-0537



**SURANA SETHIA HOSPITAL
AND RESEARCH CENTRE
CHARITABLE**

Chembur | Malad | Bhiwandi | Navi Mumbai

Patient Name : MR. KUMAR RINKU .	IP / OP No : 1120465
Ordered Loc : Hospital clinic	Gender : Male Age : 33 Y 0 M 1 D
Referred By : Dr.MEDIWHEEL	Vch No : 1351680
Class : OPD	Received Dt : 13-Aug-2022 12:15
Current Loc :	Reported On : 13-Aug-2022 15:34
Accession No : 22011025	Sample No : 22028006

P.P.BLOOD GLUCOSE

<u>TEST DESCRIPTION</u>	<u>OBSERVED VALUE</u>	<u>REFERENCE RANGE\UNITS</u>
Blood Sugar Post Prandial (PPBS)	102	70 - 140 mg/dl
Urine Sugar (PP)	Absent	
Urine Ketone (PP)	Absent	
METHOD GLUCOSE OXIDASE PEROXIDASE (GOD /POD)		

** END OF REPORT **

Checked By

Provisional

Authorized By Technician

Printed By : SSSL on 13/08/2022 03:34:58PM

Dr. Pragati Pote
MB, DPB,
(Path & Bact)

A Social Venture of
SURANA CHARITABLE TRUST

Regd. No. E 15635 With Charity Commissioner Mumbai
Income Exemption No. DIT (E) / MC / 80G / 524 / 2009 - 10. 12-A Registration No. TR/31324.
Sumannagar, Sion Trombay Road, Chembur, Mumbai - 400071 **Tel. : 022-3378 3378**
Email: info@suranasethiahospital.in Web. : www.suranasethiahospital.com

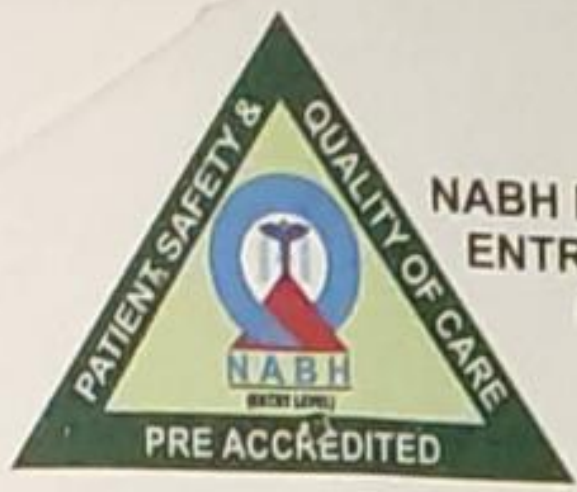

NABH PRE ACCREDITATION
ENTRY LEVEL HOSPITAL
PEH-2018-0537



**SURANA SETHIA HOSPITAL
AND RESEARCH CENTRE
CHARITABLE**

Chembur | Malad | Bhiwandi | Navi Mumbai

Patient Name : MR. KUMAR RINKU .
Ordered Loc : Hospital clinic
Referred By : Dr.MEDIWHEEL
Class : OPD
Current Loc :
Accession No : 22011025

IP / OP No : 1120465
Gender : Male Age : 33 Y 0 M 1 D
Vch No : 1351680
Received Dt : 13-Aug-2022 12:15
Reported On : 13-Aug-2022 15:35
Sample No : 22028001

URINE ANALYSIS

<u>TEST DESCRIPTION</u>	<u>OBSERVED VALUE</u>	<u>REFERENCE RANGE\UNITS</u>
<u>PHYSICAL EXAMINATION</u>		
Quantity	20 ml	
Colour	Pale yellow	
Appearance	Clear	
Deposit	Absent	
Reaction [PH]	Acidic	
Specific Gravity	1.010	
<u>CHEMICAL EXAMINATION</u>		
Urine Albumin	Absent	
Sugar	Absent	
Ketone Bodies	Absent	
Occult Blood	Absent	
Bile Pigment	Absent	
Bile Salt	Absent	
<u>MICROSCOPIC EXAMINATION</u>		
Red Blood Cells	Absent	00-02
Pus Cells	1 - 2	00-02 / hpf
Epithelial Cells	1 - 2	00-02 / hpf
Casts	Absent	
Crystals	Absent	
Spermatozoa	Absent	
Trichomonas Vaginalis	Absent	
Yeast Cells	Absent	
Amorphous Deposits	Absent	
Bacteria	Absent	

** END OF REPORT **

Checked By

Authorized By Technician

Dr. Pragati Pote
MB, DPB,
(Path & Bact)

Provisional Printed By : SSSL on 13/08/2022 03:35:28PM

A Social Venture of
SURANA CHARITABLE TRUST

Regd. No. E 15635 With Charity Commissioner Mumbai
Income Exemption No. DIT (E) / MC / 80G / 524 / 2009 - 10. 12-A Registration No. TR/31324.
Sumannagar, Sion Trombay Road, Chembur, Mumbai - 400071 **Tel. : 022-3378 3378**
Email: info@suranasethiahospital.in Web. : www.suranasethiahospital.com

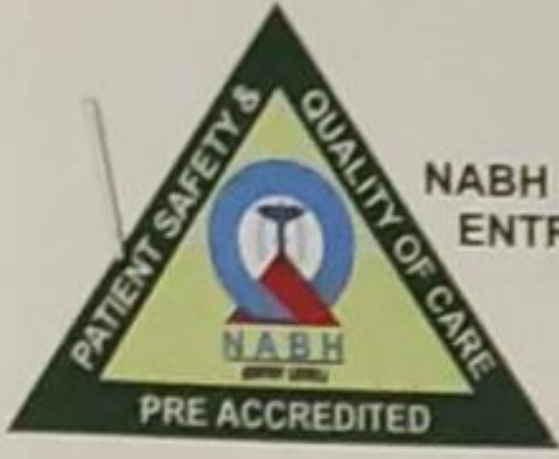

NABH PRE ACCREDITATION
ENTRY LEVEL HOSPITAL
PEH-2018-0537



**SURANA SETHIA HOSPITAL
AND RESEARCH CENTRE
CHARITABLE**

Chembur | Malad | Bhiwandi | Navi Mumbai

NAME : RINKU KUMAR (33Y/M)
REF. BY : SELF
TEST ASKED : T3-T4-TSH

SAMPLE COLLECTED AT :
(4000711424), SURANA SETHIA HOSPITAL, SION - TROMBAY
ROAD, SUMAN NAGAR, CHEMBUR, MUMBAI, MAHARASHTRA
400071, 400071

TEST NAME	TECHNOLOGY	VALUE	UNITS	REFERENCE RANGE
TOTAL TRIIODOTHYRONINE (T3)	C.M.I.A	109	ng/dl	58 - 159
TOTAL THYROXINE (T4)	C.M.I.A	6.47	µg/dl	4.87 - 11.72
THYROID STIMULATING HORMONE (TSH)	C.M.I.A	1.96	µIU/ml	0.35 - 4.94

Please correlate with clinical conditions.

Method :

- T3 - Fully Automated Chemi Luminescent Microparticle Immunoassay
T4 - Fully Automated Chemi Luminescent Microparticle Immunoassay
 TSH - Fully Automated Chemi Luminescent Microparticle Immunoassay

Sample Collected on (SCT) : 13 Aug 2022 09:55
Sample Received on (SRT) : 13 Aug 2022 13:36
Report Released on (RRT) : 13 Aug 2022 15:18

A Social Venture of
SURANA CHARITABLE TRUST

Regd. No. E 15635 With Charity Commissioner Mumbai
Income Exemption No. DIT (E) / MC / 80G / 524 / 2009 - 10. 12-A Registration No. TR/31324.
Sumannagar, Sion Trombay Road, Chembur, Mumbai - 400071 **Tel. : 022-3378 3378**
Email: info@suranasethiahospital.in Web : www.suranasethiahospital.com

Dr Vanita Rath MD(Path)

Dr Sumanta Basak, DPB

Page : 1 of 2



NABH PRE ACCREDITATION
ENTRY LEVEL HOSPITAL
PEH-2018-0537



SURANA SETHIA HOSPITAL AND RESEARCH CENTRE CHARITABLE

Chembur | Malad | Bhiwandi | Navi Mumbai

NAME : RINKU KUMAR (33Y/M)
REF. BY : SELF
TEST ASKED : HbA1c

SAMPLE COLLECTED AT :
(4000711424), SURANA SETHIA HOSPITAL, SION -
TROMBAY ROAD, SUMAN NAGAR, CHEMBUR,
MUMBAI, MAHARASHTRA 400071, 400071

TEST NAME	TECHNOLOGY	VALUE	UNITS
HbA1c - (HPLC)	H.P.L.C	5.2	%

Reference Range :

Reference Range: As per ADA Guidelines

Below 5.7% : Normal
5.7% - 6.4% : Prediabetic
>=6.5% : Diabetic

Guidance For Known Diabetics

Below 6.5% : Good Control
6.5% - 7% : Fair Control
7.0% - 8% : Unsatisfactory Control
>8% : Poor Control

Method : Fully Automated H.P.L.C. using Biorad Variant II Turbo

AVERAGE BLOOD GLUCOSE (ABG)	CALCULATED	103	mg/dl
-----------------------------	------------	-----	-------

Reference Range :

90 - 120 mg/dl : Good Control
121 - 150 mg/dl : Fair Control
151 - 180 mg/dl : Unsatisfactory Control
> 180 mg/dl : Poor Control

Method : Derived from HBA1c values

Please correlate with clinical conditions.

-- End of report --

Sample Collected on (SCT) : 13 Aug 2022 09:55
Sample Received on (SRT) : 13 Aug 2022 13:46
Report Released on (RRT) : 13 Aug 2022 14:17

A Social Venture of
SURANA CHARITABLE TRUST

Labcode : 1308071861/AJ392
Regd. No. E 15635 With Charity Commissioner Mumbai
Income Exemption No. DIT (E) / MC / 80G / 524 / 2003-10. 12-A Registration No. TR/31324.
Sumannagar, Sion Trombay Road, Chembur, Mumbai - 400071 Tel. : 022-3378 3378
Email: info@suranasethiahospital.in Web. : www.suranasethiahospital.com

Dr Vanita Rathi MD(Path)

Dr Sumanta Basak, DPB

Page : 2 of 2



NABH PRE ACCREDITATION
ENTRY LEVEL HOSPITAL
PEH-2018-0537



**SURANA SETHIA HOSPITAL
AND RESEARCH CENTRE
CHARITABLE**

Chembur | Malad | Bhiwandi | Navi Mumbai

NAME	: MR. KUMAR RINKU	SEX	: MALE
AGE	: 33 YRS	ID NO.	: 1120465
REF BY	: C/O. MEDI WHEEL	DATE	: 13/08/2022

X-RAY CHEST PA VIEW

Protocol :

Computerised radiography of chest PA reveals:

Observation:

- Lung fields appear clear.
- Cardiac silhouette is within normal limits.
- Bilateral costophrenic angles are clear.
- Visualised bones are unremarkable.

Impression:

- No significant abnormality detected.

DR. KETAN KALASKAR
M.D.
Consultant Radiologist
OPD/KKRG

A Social Venture of

SURANA CHARITABLE TRUST

Regd. No. E 15635 With Charity Commissioner Mumbai

Income Exemption No. DIT (E) / MC / 80G / 524 / 2009 - 10. 12-A Registration No. TR/31324.

Sumannagar, Sion Trombay Road, Chembur, Mumbai - 400071 **Tel. : 022-3378 3378**

Email: info@suranasethiahospital.in Web : www.suranasethiahospital.com



NABH PRE ACCREDITATION
ENTRY LEVEL HOSPITAL
PEH-2018-0537



**SURANA SETHIA HOSPITAL
AND RESEARCH CENTRE
CHARITABLE**

Chembur | Malad | Bhiwandi | Navi Mumbai

NAME	: MR. KUMAR RINKU	SEX	: MALE
AGE	: 33 YRS	ID NO.	: 1120465
REF BY	: C/O. MEDI WHEEL	DATE	: 13/08/2022

EXAMINATION: ULTRASONOGRAPHY OF WHOLE ABDOMEN

Liver is normal in size, shape and echotexture.
No focal or generalised lesion is seen.
The portal vein & biliary radicles appear normal.

Gall bladder is physiologically distended & shows no wall thickening, no calculus & no mass lesion.
CBD is not dilated.

Pancreas is normal in size & echotexture. Pancreatic duct is not dilated.

Spleen is normal in size & echotexture.

Both kidneys are normal in size, shape and echotexture.
Right kidney measures 10.1 x 4.7 cm and left kidney measures 10.9 x 4.2 cm in size. No evidence of hydronephrosis or calculus on either side. Bilateral cortico-medullary differentiation appears well maintained.

No free fluid is seen in the abdomen.

The urinary bladder is well distended & shows normal wall thickness. No evidence of calculus or mass lesion seen.

Prostate is normal in size and echotexture. No evidence of calcification.

Impression:

- No significant abnormality is detected.

**DR. KETAN KALASKAR
M.D.**

**Consultant Radiologist
KKRG**

A Social Venture of

SURANA CHARITABLE TRUST

Regd. No. E 15635 With Charity Commissioner Mumbai

Income Exemption No. DIT (E) / MC / 80G / 524 / 2009 - 10, 12-A Registration No. TR/31324.

Sumannagar, Sion Trombay Road, Chembur, Mumbai - 400071 **Tel. : 022-3378 3378**

Email: info@suranasethiahospital.in Web. : www.suranasethiahospital.com

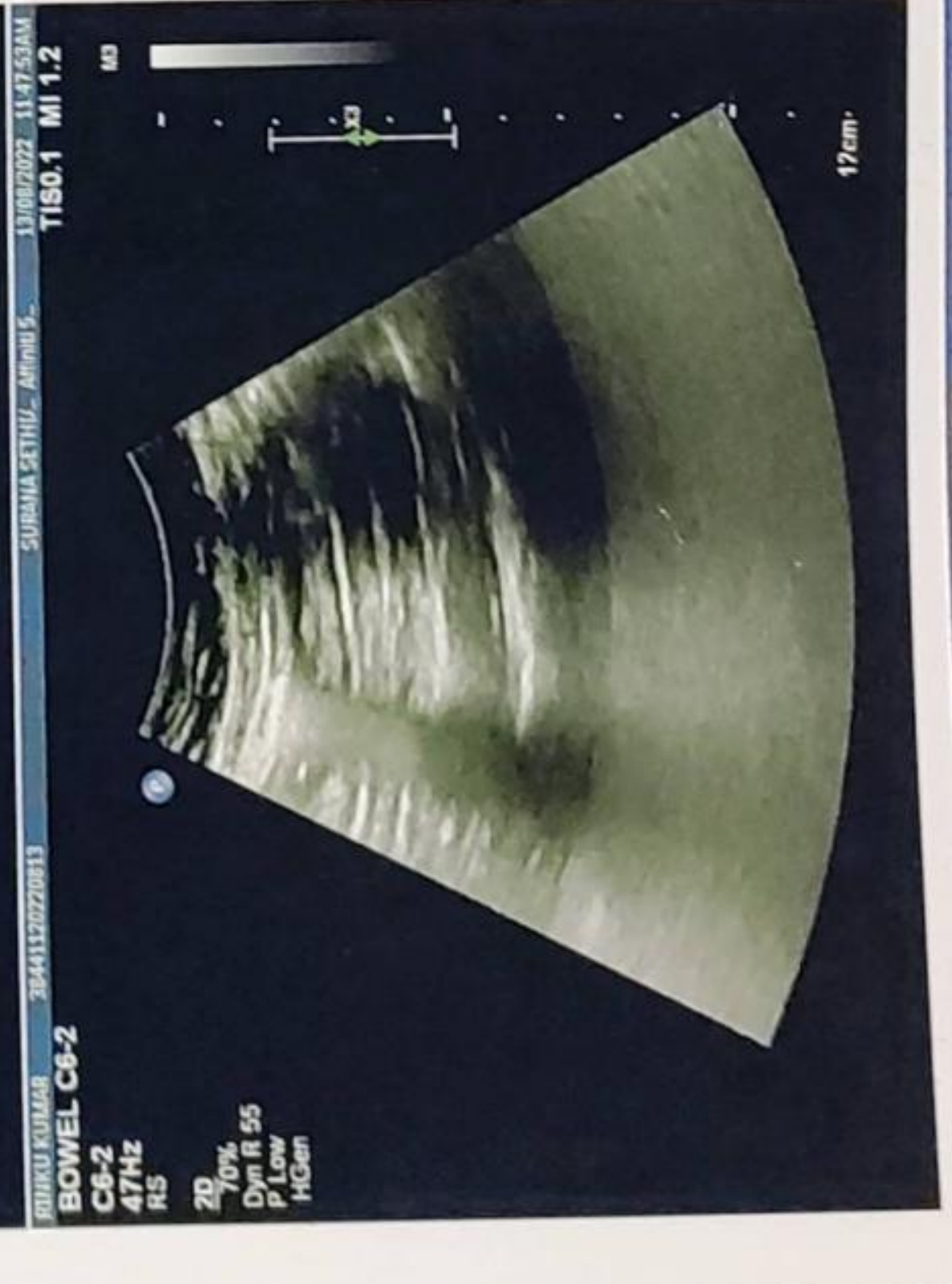
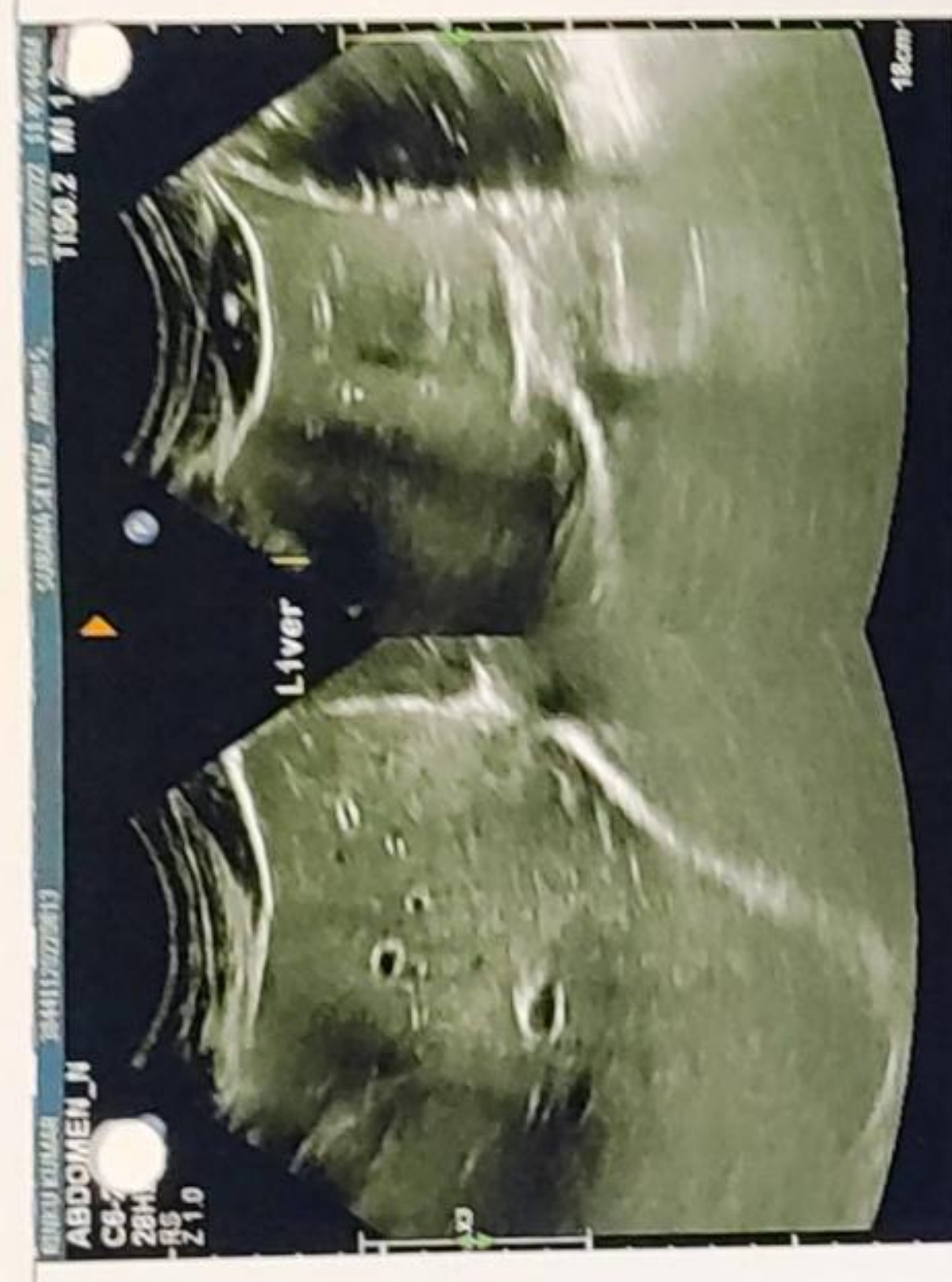
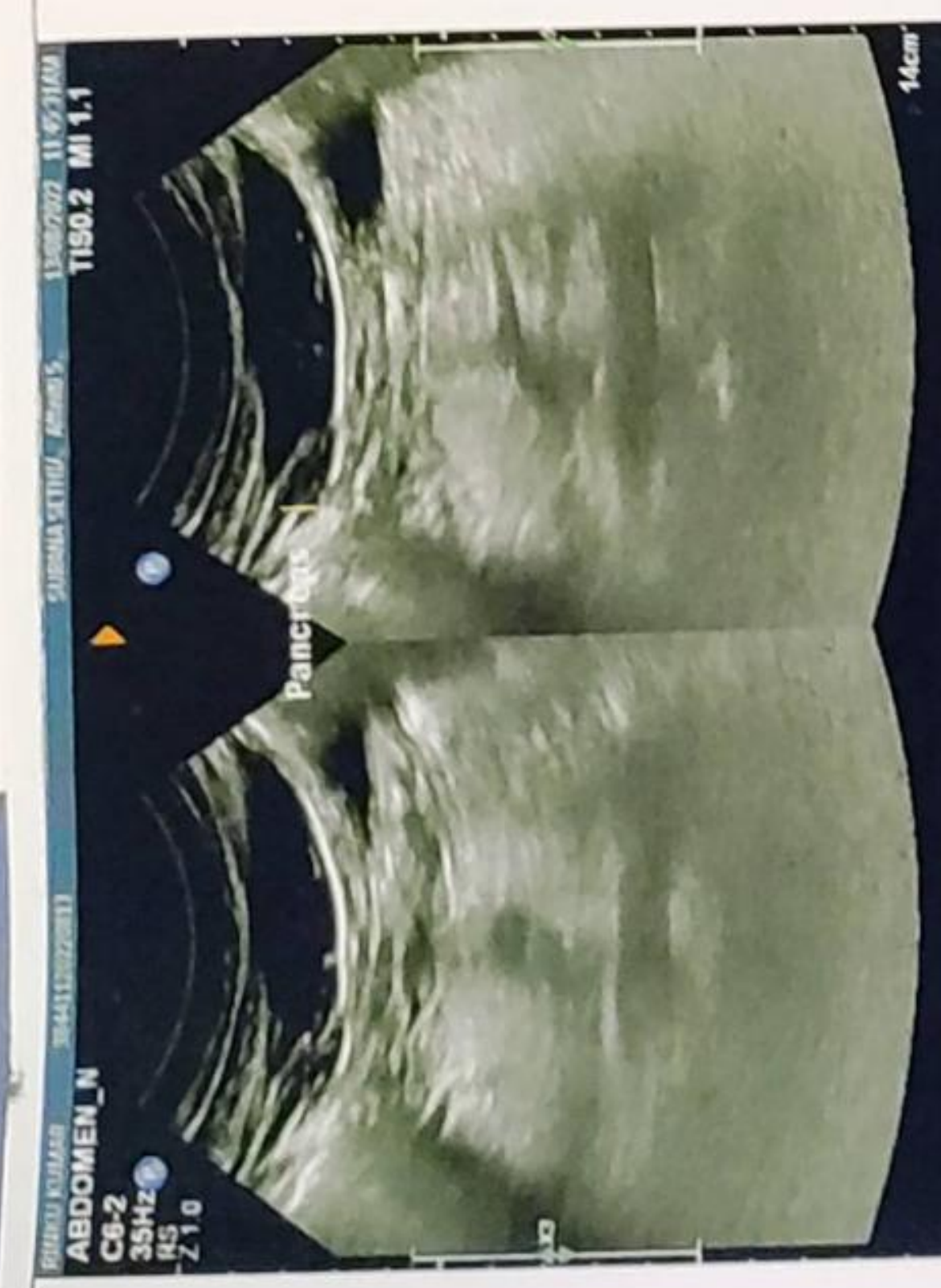



NABH PRE ACCREDITATION
ENTRY LEVEL HOSPITAL
PEH-2018-0537



**SURANA SETHIA HOSPITAL
AND RESEARCH CENTRE
CHARITABLE**

Chembur | Malad | Bhiwandi | Navi Mumbai

NAME	: MR. KUMAR RINKU	SEX	: MALE
AGE	: 33 YRS	ID NO.	: 1120465
REF BY	: C/O. MEDI WHEEL	DATE	: 13/08/2022

EXAMINATION: 2D ECHOCARDIOGRAPHY

Conclusion:

1. All chambers normal sized.
2. Good LV function with LVEF = 60 %
3. No regional wall motion abnormality.
4. IAS / IVS intact.
5. No clot / vegetation / effusion.

Doppler Study:

- No diastolic dysfunction
- Mild MR.
- No TR. No PH.
- No signs of high LVEDP.

Impression:

- Mild mitral regurgitation.

Dr. Dinesh Rajpal
MD, Physician
Reg. No.82808.

A Social Venture of

SURANA CHARITABLE TRUST

Regd. No. E 15635 With Charity Commissioner Mumbai

Income Exemption No. DIT (E) / MC / 80G / 524 / 2009 - 10. 12-A Registration No. TR/31324.

Sumannagar, Sion Trombay Road, Chembur, Mumbai - 400071 **Tel. : 022-3378 3378**

Email: info@suranasethiahospital.in Web. : www.suranasethiahospital.com



NABH PRE ACCREDITATION
ENTRY LEVEL HOSPITAL
PEH-2018-0537



**SURANA SETHIA HOSPITAL
AND RESEARCH CENTRE
CHARITABLE**

Chembur | Malad | Bhiwandi | Navi Mumbai

Doppler Study:

- Diastolic dysfunction: Normal
- RVOT = Normal mm of Hg.
- LVOT = Normal mm of Hg.
- AR: NO MR: mild PR: NO TR: NO
- Peak / Mean across MV = Normal mm of Hg.
- Peak / mean across AV = 4 mm of Hg.
- MV PHT = Normal
- MVA by PHT = Normal square cm.
- AR PHT = Normal millisecond
- CWD across TV = Normal mm of Hg.
- PASP by TR jet = 30 mm of Hg.

Measurements:

	Measurement	Unit
Aorta		
LA	30	mm
AO	32	mm
ACS	21	mm
Mitral Valve		
Study		
Excursion D-E		mm
EF slop		mm/s
EPSS		mm

	Measurement	Unit
LV study		
IVsd	10	mm
LVIDd	44	mm
LVPWD	10	mm
IVSs	13	mm
LVIDs	22	mm
LVPWa		mm
EF %	60	%
% FS		%

A Social Venture of

SURANA CHARITABLE TRUST

Regd. No. E 15635 With Charity Commissioner Mumbai

Income Exemption No. DIT (E) / MC / 80G / 524 / 2009 - 10. 12-A Registration No. TR/31324.

Sumannagar, Sion Trombay Road, Chembur, Mumbai - 400071 **Tel. : 022-3378 3378**

Email: info@suranasethiahospital.in Web: www.suranasethiahospital.com

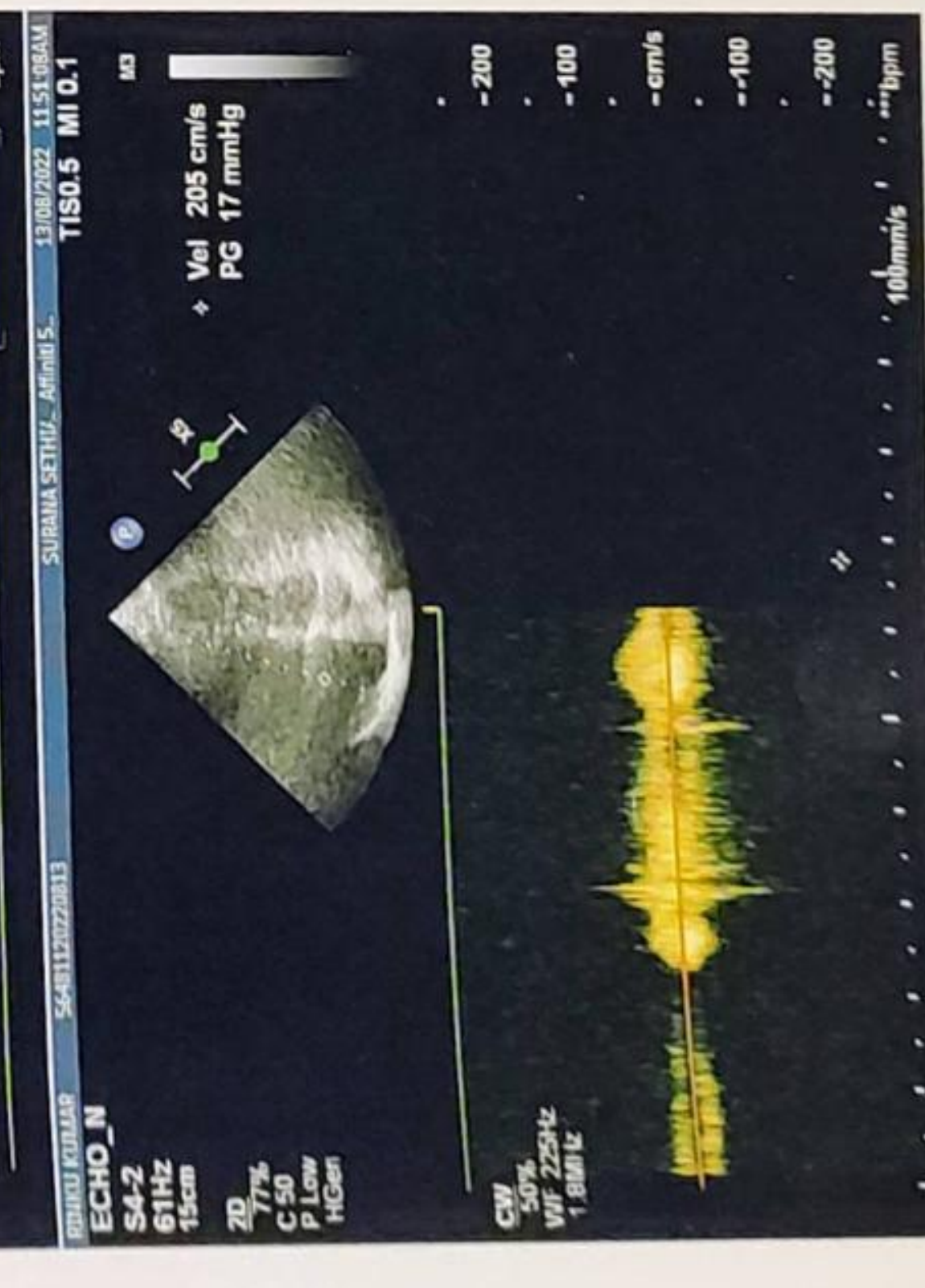
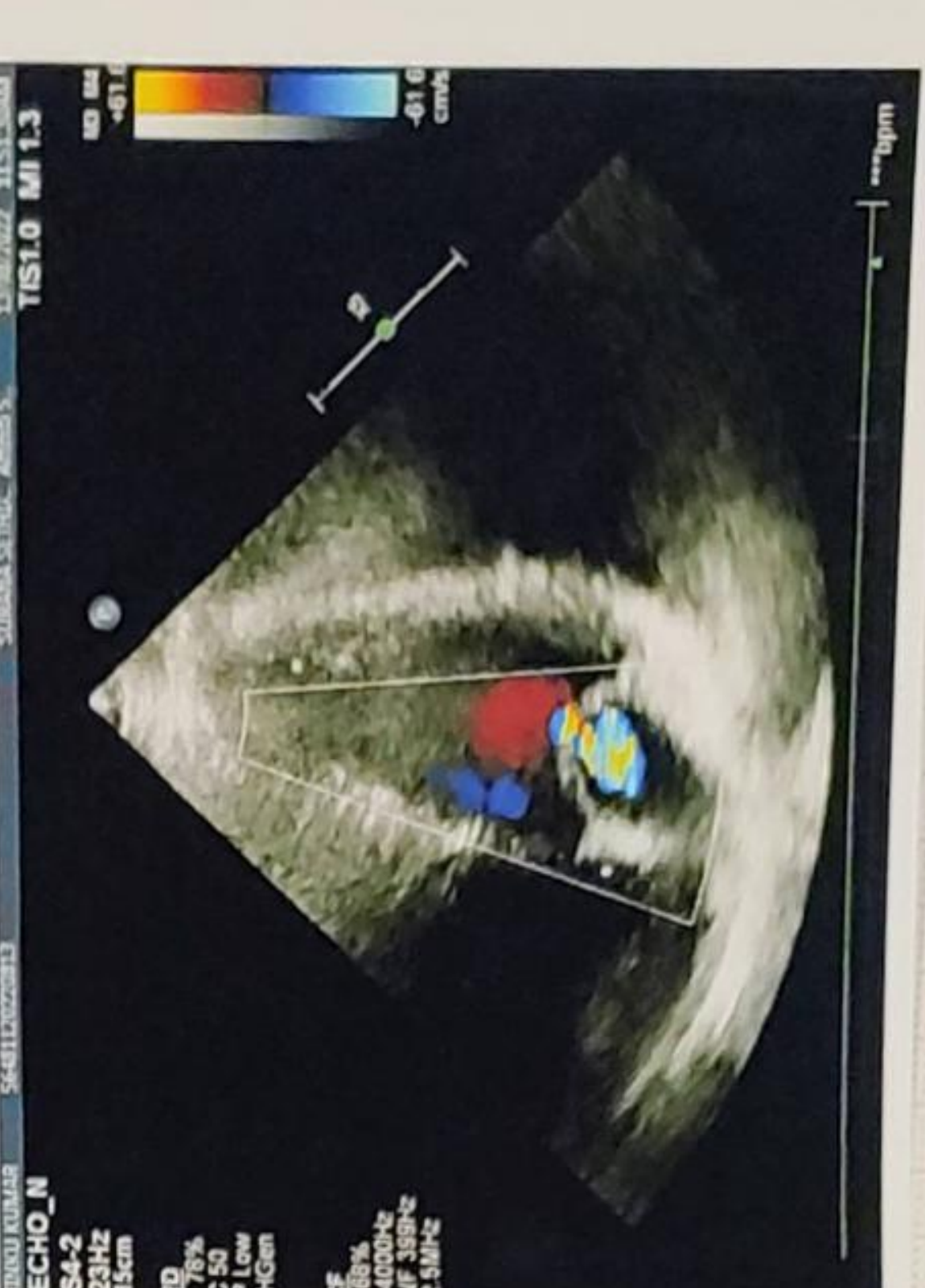
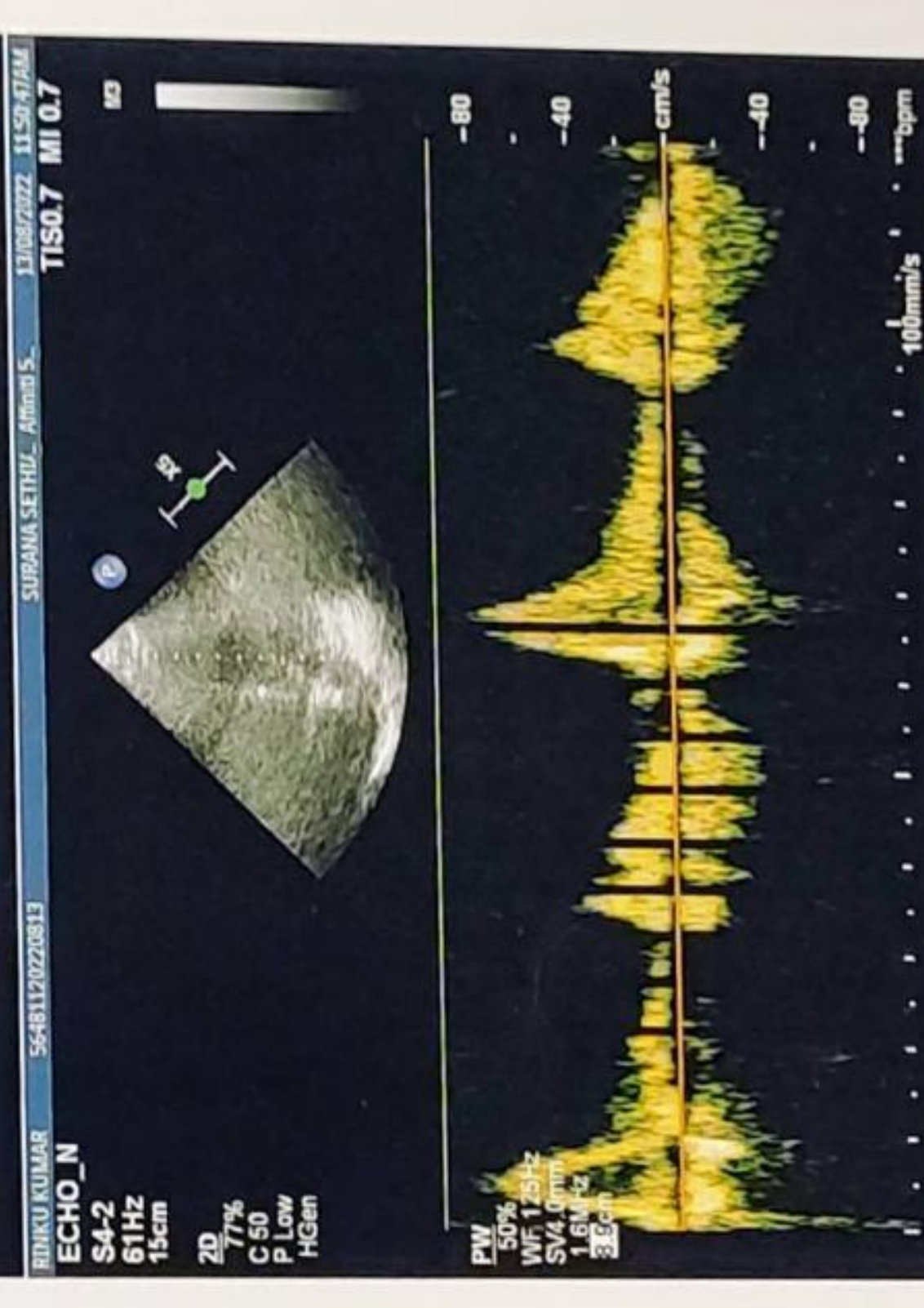
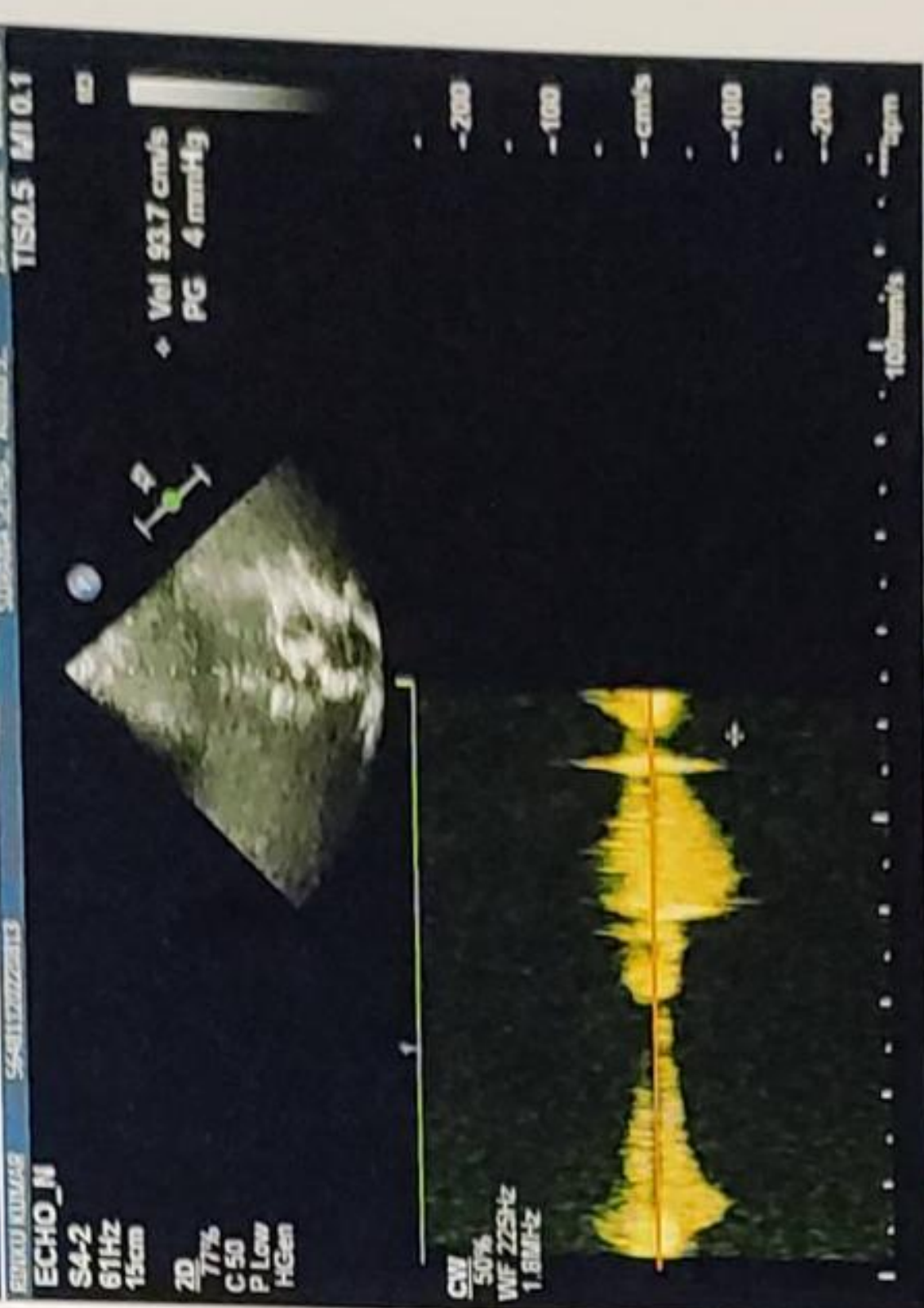
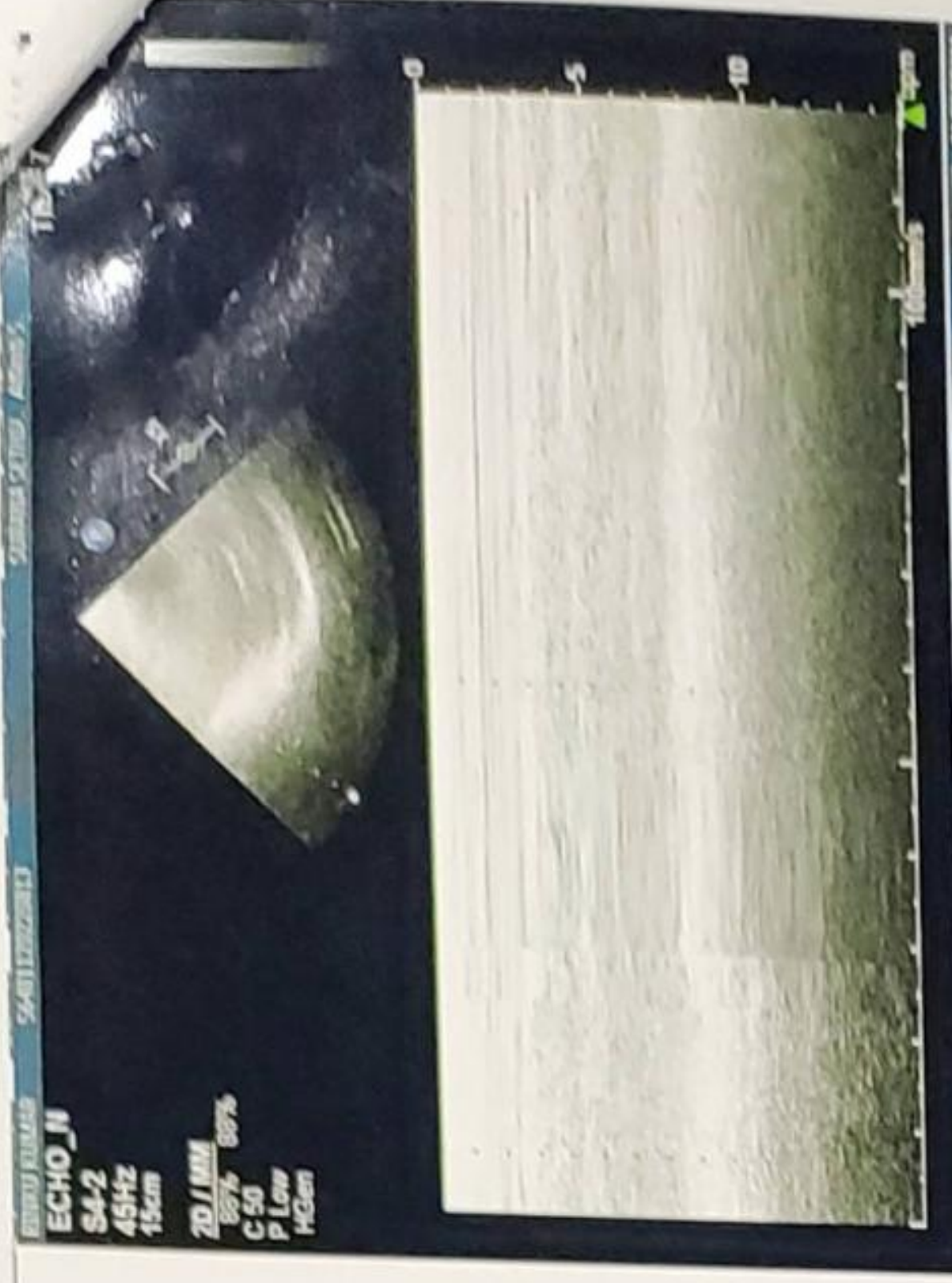

MR. Rinku Kumar

Age 33 /m.

BP - 110/70 mmHg

P - 66 min

58 bpm

/ mmHg

QRS	86 ms
QT/QTcBaz	410 / 395 ms
PR	112 ms
P	74 ms
RR/PP	1074 / 1071 ms
P/ORS/T	12 / 30 / 60 degrees

Sinus bradycardia
Otherwise normal ECG

