

**Blood Pressure** : 130/80 mm of Hg

**Height** : 167 cm

**Weight** : 66 Kg

**Body Mass Index** : 23.74

**EMERGENCY**

---



Medicine Delivery at Your Doorstep Call.:  
**07720965555**

Collection No.:

Home Physiotherapy No.:

**DEPARTMENT OF LABORATORY MEDICINE**

**HEMATOLOGY**

Final Report

<b>Patient Name</b>	: MR. AMOL BABANRAO GAWANDE	<b>Order Date</b>	: 12/08/2023 09:08 AM
<b>Age / Sex</b>	: 37 Years / Male	<b>Sample Collection</b>	: 12/08/2023 09:17 AM
<b>UHID</b>	: WHN2.0000343137	<b>Report Date</b>	: 12/08/2023 10:18 AM
<b>Primary Consultant</b>	: DR. WOCKHARDT DOCTOR	<b>Specimen</b>	: EDTA B lood
<b>Order No.</b>	: 19202		
<b>Bill No.</b>	: OCR3/24/0002139		

PARAMETER	METHOD	RESULT	UNIT	B.R.I
<b>MEDIWHEEL FULL BODY HCU MALE AND FEMALE BELOW 40</b>				
<b>Complete Blood Count (With ESR)- EDTA Blood</b>				
Haemoglobin	SLS Method	14.7	g%	11-15
Haematocrit	RBC Pulse Height Detection	43.2	%	40 - 50
ICV	Calculated	<b>79.0</b>	fl	83-101
MCH	Calculated	<b>26.9</b>	pg	27-32
MCHC	Calculated	34.0	g/dl	32-35
RBC Count	DC Detection	5.47	Million/ul	4.5-5.5
RDW-CV	Calculated	12.7	%	12-14
WBC Total Count ( TLC )	Electrical Impedance	6360	Cells/cumm	4000 - 10000
Neutrophils	Hydrodynamic Focussing And Microscopy	52	%	40-80
Lymphocytes	Hydrodynamic Focussing And Microscopy	35	%	20-40
Monocytes	Hydrodynamic Focussing And Microscopy	07	%	2-10
Eosinophils	Hydrodynamic Focussing And Microscopy	06	%	0-6
Basophils	Hydrodynamic Focussing And Microscopy	00	%	0-2
Platelet Count	Hydrodynamic Focussing DC	279	Thou/Cumm	150-450
MPV	Calculated	9.7	fl	9.4-12.3
Neutrophil Lymphocyte Ratio		1.48		
Blood ESR	Westergren Method	<b>23</b>	mm/hr	0-15

--- END OF REPORT ---



**SONAL SINGH**  
Verified By

Reproduction of Report not permitted. This Report Relates to Sample received by Laboratory  
B.R.I - BIOLOGICAL REFERENCE INTERVAL \*\* Test not in Scope of Accreditation



**DEPARTMENT OF LABORATORY MEDICINE**

**BIOCHEMISTRY**

Final Report

Patient Name	: MR. AMOL BABANRAO GAWANDE	Order Date	: 12/08/2023 09:08 AM
Age / Sex	: 37 Years / Male	Sample Collection	: 12/08/2023 09:17 AM
IHD	: WHN2.0000343137	Report Date	: 12/08/2023 10:35 AM
Primary Consultant	: DR. WOCKHARDT DOCTOR	Specimen	: EDTA Blood
Order No.	: 19202		
Bill No.	: OCR3/24/0002139		

PARAMETER	METHOD	RESULT	UNIT	B.R.I
<b>MEDIWHEEL FULL BODY HCU MALE AND FEMALE BELOW 40</b>				
<b>Glycosylated Haemoglobin- EDTA Blood</b>				
Glycosylated Haemoglobin	HPLC	5.2	%	Action required: 7.0-8.0% Good control: 6.5-7.0% Normal control: 4.8-6.4% Poor control: >8.0%
Estimated Mean glucose	Calculated	107.82	mg/dL	

--- END OF REPORT ---

ONAL SINGH  
Verified By

  
Dr. LAXMI LOKESH  
Consultant Pathologist  
MDPATH

Reproduction of Report not permitted. This Report Relates to Sample received by Laboratory  
I.R.I : BIOLOGICAL REFERENCE INTERVAL \*\* Test not in Scope of Accreditation



**DEPARTMENT OF LABORATORY MEDICINE**

**BIOCHEMISTRY**

Final Report

**Patient Name** : MR. AMOL BABANRAO GAWANDE  
**Age / Sex** : 37 Years / Male  
**UHD** : WHN2.0000343137  
**Primary Consultant** : DR. WOCKHARDT DOCTOR  
**Order No.** : 19202  
**Bill No.** : OCR3/24/0002139  
**Order Date** : 12/08/2023 09:08 AM  
**Sample Collection** : 12/08/2023 09:17 AM  
**Report Date** : 12/08/2023 10:18 AM  
**Specimen** : Serum

PARAMETER	METHOD	RESULT	UNIT	B.R.I
<b>MEDIWHEEL FULL BODY HCU MALE AND FEMALE BELOW 40</b>				
Serum Urea	Urease-GLDH	23.9	mg/dL	1-50
Blood Urea Nitrogen	Calculated	11.16	mg/dL	6-20
<b>Creatinine- Serum</b>				
Creatinine	Enzymatic colorimetric	1.14	mg/dL	0.67-1.17
<b>Uric Acid- Serum</b>				
Uric Acid	Enzymatic colorimetric	7.8	mg/dL	3.4-7
<b>Lipid Profile</b>				
Cholesterol	Colorimetric - Cholesterol Oxidase	164.67	mg/dL	0-200
Triglycerides	Enzymatic colorimetric	168.7	mg/dL	0-150
HDL Cholesterol - Direct	Direct Homogenous Enzymatic Colorimetric	34.1		1. No Risk: >=65 2. Moderate Risk: 45-65 3. High Risk: <45
DL-Cholesterol -Direct	Direct Homogenous Enzymatic Colorimetric	96.83	mg/dL	0-100
VLDL Cholesterol	Calculated	33.74	mg/dL	10-35
Chol/HDL Ratio		4.82		1.Low Risk: 3.3-4.4 2.Average Risk: 4.4-7.1 3.Moderate Risk: 7.1-11.0 4.High Risk: >11.0

**Liver Function Test (L.F.T.)**

Alkaline Phosphatase	Colorimetric IFCC	62.4	U/L	40-129
S.G.O.T (AST)	IFCC Without Pyridoxal5 Phosphate	14.4	U/L	0-40
S.G.P.T (ALT)	IFCC Without Pyridoxal5 Phosphate	13.9	U/L	0-50



**DEPARTMENT OF LABORATORY MEDICINE**

**BIOCHEMISTRY**

Final Report

Patient Name : MR. AMOL BABANRAO GAWANDE  
 Age / Sex : 37 Years / Male  
 PHID : WHN2.0000343137  
 Primary Consultant : DR. WOCKHARDT DOCTOR  
 Order No. : 19202  
 Bill No. : OCR3/24/0002139  
 Order Date : 12/08/2023 09:08 AM  
 Sample Collection : 12/08/2023 09:17 AM  
 Report Date : 12/08/2023 10:18 AM  
 Specimen : Serum

PARAMETER	METHOD	RESULT	UNIT	B.R.I
<b>MEDIWHEEL FULL BODY HCU MALE AND FEMALE BELOW 40</b>				
<b>Liver Function Test (L.F.T.)</b>				
Total Protein (Serum)	Colorimetric - Biuret Method	7.50	g/dL	6.4-8.3
Albumin, BCG	Colorimetric - Bromo-Cresol Green	4.47	g/dL	3.5-5.2
Globulin	Calculated	3.03	g/dL	1.9-3.5
Albumin/Globulin Ratio	Calculated	1.47		0.9-2
Serum Total Bilirubin	Colorimetric Diazo	0.48	mg/dL	0-1.2
Serum Direct Bilirubin	Colorimetric Diazo	0.17	mg/dL	0-0.4
Serum Indirect Bilirubin	Calculated	0.31	mg/dL	0-1

--- END OF REPORT ---

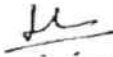
  
**Dr. LAXMI LOKESH**  
 Consultant Pathologist  
 MDPATH

Verified By  
**AISHALI CHALSE**

Partial reproduction of Report not permitted. This Report Relates to Sample received by Laboratory  
 B.R.I : BIOLOGICAL REFERENCE INTERVAL \*\* Test not in Scope of Accreditation



**DEPARTMENT OF LABORATORY MEDICINE**

**IMMUNOLOGY**

Final Report

Patient Name	: MR. AMOL BABANRAO GAWANDE	Order Date	: 12/08/20 23 09:08 AM
Age / Sex	: 37 Years / Male	Sample Collection	: 12/08/20 23 09:17 AM
PHID	: WHN2.0000343137	Report Date	: 12/08/20 23 10:18 AM
Primary Consultant	: DR. WOCKHARDT DOCTOR	Specimen	: Serum
Order No.	: 19202		
Bill No.	: OCR3/24/0002139		

PARAMETER	METHOD	RESULT	UNIT	B.R.I
<b>MEDIWHEEL FULL BODY HCU MALE AND FEMALE BELOW 40</b>				
TOTAL T3	ECLIA	133.5	ng/dl	80-200
TOTAL T4	ECLIA	8.20	ug/dl	4.5-11.7
TSH	ECLIA	0.712	μIU/mL	0.27-4.2

--- END OF REPORT ---

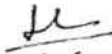
  
Dr. LAXMI LOKESH  
Consultant Pathologist  
MDPATH

Verified By  
AISHALI CHALSE

Reproduction of Report not permitted. This Report Relates to Sample received by Laboratory  
B.R.I : BIOLOGICAL REFERENCE INTERVAL \*\* Test not in Scope of Accreditation



**DEPARTMENT OF LABORATORY MEDICINE**

**CLINICAL PATHOLOGY**

Final Report

Patient Name	: MR. AMOL BABANRAO GAWANDE	Order Date	: 12/08/2023 09:08 AM
Age / Sex	: 37 Years / Male	Sample Collection	: 12/08/2023 09:17 AM
PHID	: WHN2.0000343137	Report Date	: 12/08/2023 11:01 AM
Primary Consultant	: DR. WOCKHARDT DOCTOR	Specimen	: Urine
Order No.	: 19202		
Bill No.	: OCR3/24/0002139		

PARAMETER	METHOD	RESULT	UNIT	B.R.I
-----------	--------	--------	------	-------

**MEDIWHEEL FULL BODY HCU MALE AND FEMALE BELOW 40**

**Urine Routine**

Physical Examination

Colour	Pale Yellow		
Appearance	Clear		
Jr inalyser (Roche UriSys 1100)			1.003 - 1.035
Specific Gravity	1.020		
Reaction ( pH )	5		
Leukocytes, microscopy	neg	/hpf	
Erythrocytes, microscopy	03	/hpf	
Nitrite, urinalyser	neg		
Protein, urinalyser	1+		
Glucose, urinalyzer	neg		
Ketone, urinalyser	neg		
Urobilinogen urinalyser	neg		
Bilirubin urinalyser	neg		

--- END OF REPORT ---

VAISHALI CHALSE  
Verified By

  
**Dr. LAXMI LOKESH**  
Consultant Pathologist  
MDPATH

Partial reproduction of Report not permitted. This Report Relates to Sample received by Laboratory  
B.R.I : BIOLOGICAL REFERENCE INTERVAL \*\* Test not in Scope of Accreditation





**Dr Sheela S. Mundhada**

MD, MBBS, MHA&M  
Consultant Transfusion Medicine  
Fellow UICC trained at MD Anderson Cancer Centre, USA  
Medical Director  
Mobile: 9422113811  
E-mail: jjbb21@hotmail.com

**Dr. Ravi Wankhede**

Ex Sqn Ldr (IAF), MBBS, DCP  
Consultant Transfusion Medicine  
Medical Director  
Mobile: 9423 683350  
Email: raviwankhede@gmail.com

## Blood Group Report

**Name of the Patient :** AMOL B GAWANDE**Age :** 37 Year **Gender :** Male**Patient Sample ID :** JJ23-R09961**Hospital IP NO:** 343137**Referred By Hospital :** Wockhardt Super Speciality Hosp**Sample Received :** EDTA / PLAIN**Date & Time of Sample Receiving :** 12/Aug/2023 11:37 AM**Adequacy of Sample :** Adequacy**Investigation Required :** Blood Group**Date of Release of Report :** 12/Aug/2023 12:10 PM**Report****Forward Red Cell Blood Group :** B**Reverse Serum Blood Group :** B**Rh Typing :** Rh Positive**Final Blood Group:** B Rh Positive

**Opinion :** If there is any Blood group discrepancy, it may be because of the irregular antibody present in the blood. This requires proper evaluation of Antibody Identification and Rh Phenotyping.

**Remark :****Principle of the Test :**

As the Matrix gel card containing red blood cells is centrifuged under specific conditions, the red blood cells sensitized with antibody will agglutinate in the presence of the Anti- Human Globulin reagent in the gel matrix and will be trapped in the gel column. The red blood cells, which do not react are not trapped in the gel matrix and are pelleted at the bottom of the column.

The reactions are then read and graded according to their reactivity pattern.

**End of Report****Tested By :** Sanjay**Verified By :** Dr. Deepika Jain

**DEPARTMENT OF RADIO DIAGNOSTICS**

**Patient Name** : MR. AMOL BABANRAO GAWANDE  
**Age/Sex** : 37 Yrs / Male  
**UH ID** : WHN2.0000343137  
**Reporting Date** : 12/08/2023 12:31 PM  
**Bill No.** : OCR3/24/0002139  
**Order Date** : 12/08/2023 09:08 AM  
**Referred by** :  
**Order No.** : 7861

**CHEST X-RAY PA VIEW :**

Both lung fields are clear.

The costophrenic angles and domes of diaphragm appear normal.

No hilar or mediastinal lesion seen.

Cardiac silhouette is within normal limits.

Visualised bony thorax and soft tissues appear normal.

**Impression:**

Normal Chest X-Ray.



Dr. NITIN DEVKATE  
M.B.B.S., M.D.  
RADIOLOGIST





Sak, M      Birth date:      /      mmHg      years

cm      kg      bpm      ms      ms      ms      \*

Medication:      77      154      84      354/386      30/ -12/ 32      0.65/ 0.65      1.31

Symptoms:      ms      ms      ms      mV      mV

History:      ms      ms      ms      mV      mV

Vent. rate      77      154      84      354/386      30/ -12/ 32      0.65/ 0.65      1.31

PR int      154      84      354/386      30/ -12/ 32      0.65/ 0.65      1.31

QRS dur      84      354/386      30/ -12/ 32      0.65/ 0.65      1.31

QT/QTc(E) int      354/386      30/ -12/ 32      0.65/ 0.65      1.31

P/QRS/T axis      30/ -12/ 32      0.65/ 0.65      1.31

RV5/SV1 amp      0.65/ 0.65      1.31

RV5+SV1 amp      1.31

1100 Sinus rhythm  
9110 \*\* normal ECG \*\*

Unconfirmed Report  
Reviewed by:

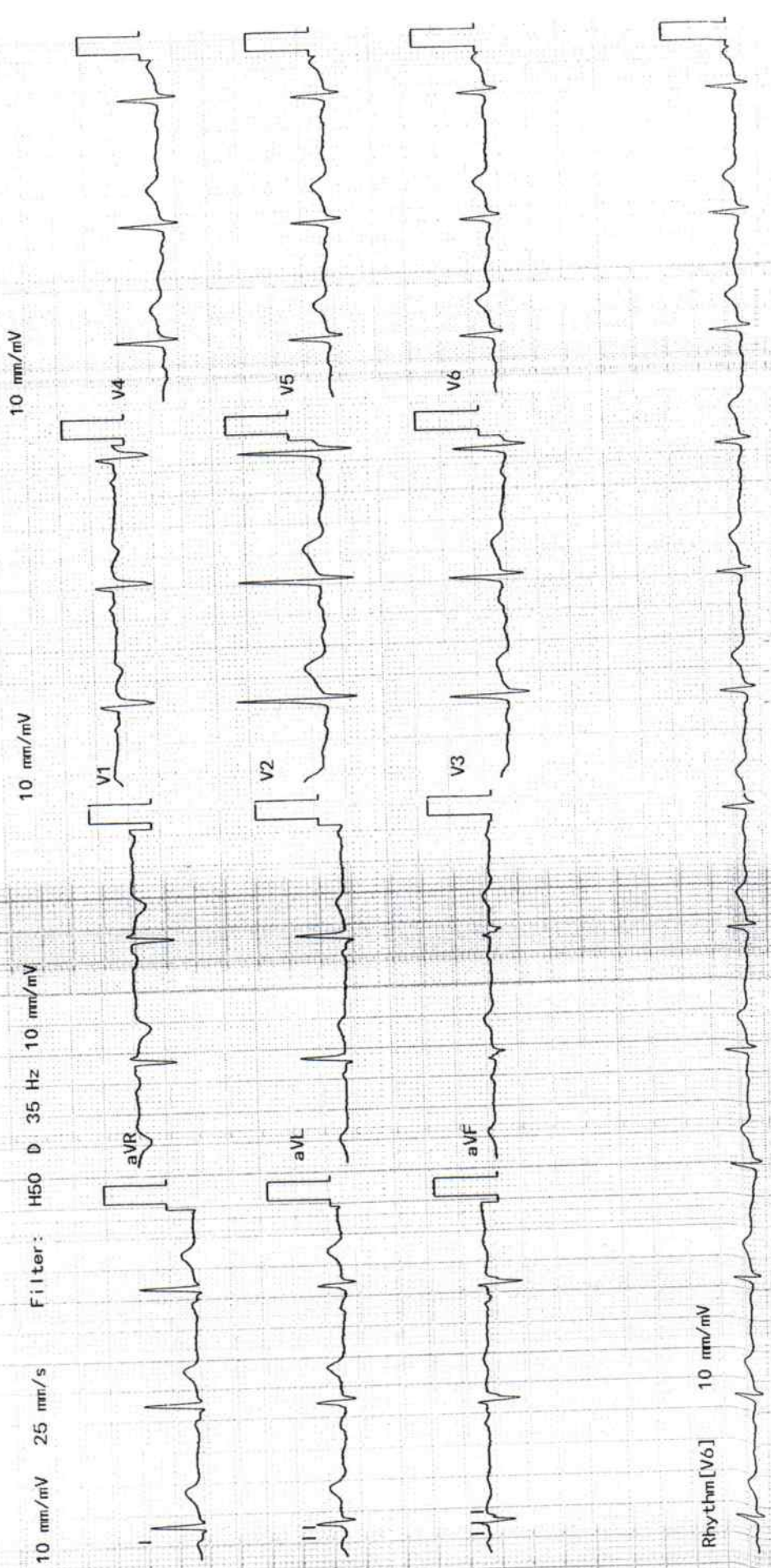

<b>Name :</b> Amal Gawande	<b>Age/ Sex :</b> yrs /	<b>Date:</b> 12/2/23
----------------------------	-------------------------	----------------------

**Fundus Examination**  
(Direct Ophthalmoscopy)

	Right	Left
<b>Media</b>	C	C
<b>Optic Disc</b>		
Colour		
Size		
Shape		
Margin		
NRR		
C:D	0.3/1	0.3/1
<b>Blood Vessels</b>		
A:V ratio		
Abnormalities		
<b>Macula</b>		
FR	+	+
Abnormalities		
<b>Periphery</b>		
	(BO) fil	and
<b>Impression</b>		L

**Dr. NITIN DHOK**  
9096377550  
Consultant Ophthalmology



Dr. Vaibhav Parekh.

B.D.S., Cert. In Implantology.

Consultant - Dentist

M.S.D.C Reg No. A-19780

**WOCKHARDT**  
HOSPITALS

**LIFE**  
**WINS**

Date: 12/8/23

Name: Mr. Anmol Gawande

UHID: 37/M

Primary Diagnosis:

T-Afebrile/ Felt
P- _____ /min
R- _____ /min
B.P- _____ / _____
Pain- Yes/ No _____
Fall Risk: Yes/ No _____

Chief Complaints: Dental checkup

Rx O/E OSMF (↓ mouth opening)  
 White patches. seen on  
 both cheeks.  
 Bleaching + nt

Adv. complete scaling.

Rx

Tab SM fibro (30)

—————

Oro T mouthwash (1)

—————

FOLLOWUP AFTER

\_\_\_\_\_ DAYS



**WOCKHARDT HOSPITALS, NAGPUR**

1643, North Ambazari Road, Nagpur - 440 010. Tel : (0712) 6624444, 6624100

Fax : (0712) 2261266 Website : www.wockhardthospitals.com

Registered Office Address :- Wockhardt Towers , BKC , Bandra (East) Mumbai 400051

CIN: U85100MH1991PLC063096

**DEPARTMENT OF RADIODIAGNOSTICS**

Patient Name : MR. AMOL BABANRAO GAWANDE  
Age/Sex : 37 Yrs / Male  
UHID : WHN2.0000343137  
Reporting Date : 12/08/2023 11:27 AM  
Bill No. : OCR3/24/0002139  
Order Date : 12/08/2023 09:08 AM  
Referred by :  
Order No. : 7861

**USG ABDOMEN WITH PELVIS :**

Real time sonography of the abdomen and pelvis was performed using the 3.5 MHz transducer.

The liver is normal in size and shows bright echotexture suggesting fatty infiltration. No focal parenchymal lesion noted. Intrahepatic biliary tree and venous radicles are normal.

The portal vein and CBD appear normal in course and calibre.

The gall bladder is normal in size with a normal wall thickness and there are no calculi noted within.

The pancreas is normal in size and echotexture. No evidence of focal lesion or calcification or duct dilatation seen.

The spleen is normal in size and echotexture.

Both kidneys are normal in size, position and echogenecity.

Cortical thickness and corticomedullary differentiation are normal.

No hydronephrosis or calculi noted.

The bladder is normal in contour, capacity and wall thickness. No vesical calculi noted.

The prostate is normal in size and homogenous in echotexture.

There is no evidence of ascites.

**Impression :**

Grade I fatty infiltration of liver.



Dr. NITIN DEVKATE  
M.B.B.S., M.D.  
RADIOLOGIST

**WOCKHARDT HOSPITALS, NAGPUR**

1643, North Ambazari Road, Nagpur - 440 010. Tel : (0712) 6624444, 6624100

Website : www.wockhardthospitals.com

Registered Office : A/501, 5th Floor, Kanakia Zillion, Next to Kuria Bus Depot, Kuria, Mumbai - 400070, India. Tel: +91-22-2553 6917

CIN : U85100MH1991PLC063096