

11

27

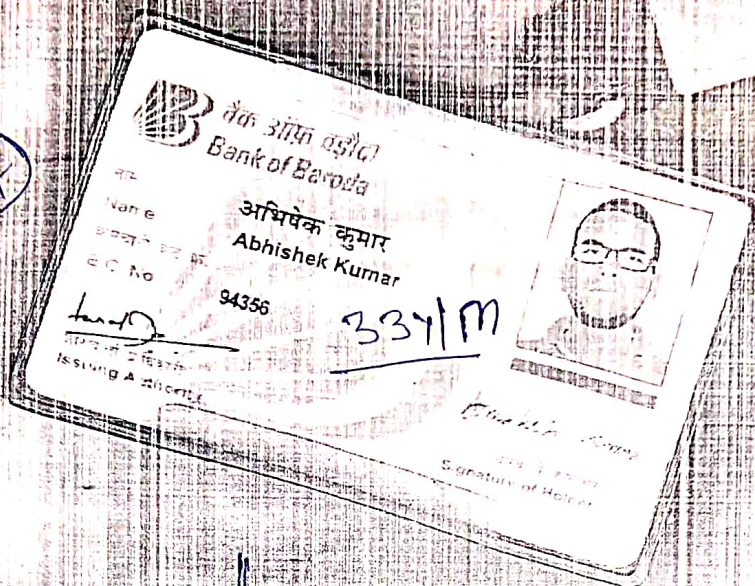

167
88

BP: $\frac{120}{80}$

+

28

← Angani Kumasi
27Y1F

Blood + PP
 Urine
 ECG
 X-Ray
 TMT
 USG-WA

110/20

166
69

ID: 911

25-03-2023 12:31:31 PM

CAADNADT
0987991

ABHISHEK KUMAR

Male 33 Years

Diagnosis Information:

Sinus Arrhythmia

HR	: 67	bpm
P	: 89	ms
PR	: 135	ms
QRS	: 88	ms
QT/QTc	: 363/386	ms
P/QRS/T	: 47/15/43	°
RV5/SV1	: 1.194/0.526	mV

Ref-Phys. :
Report Confirmed by:

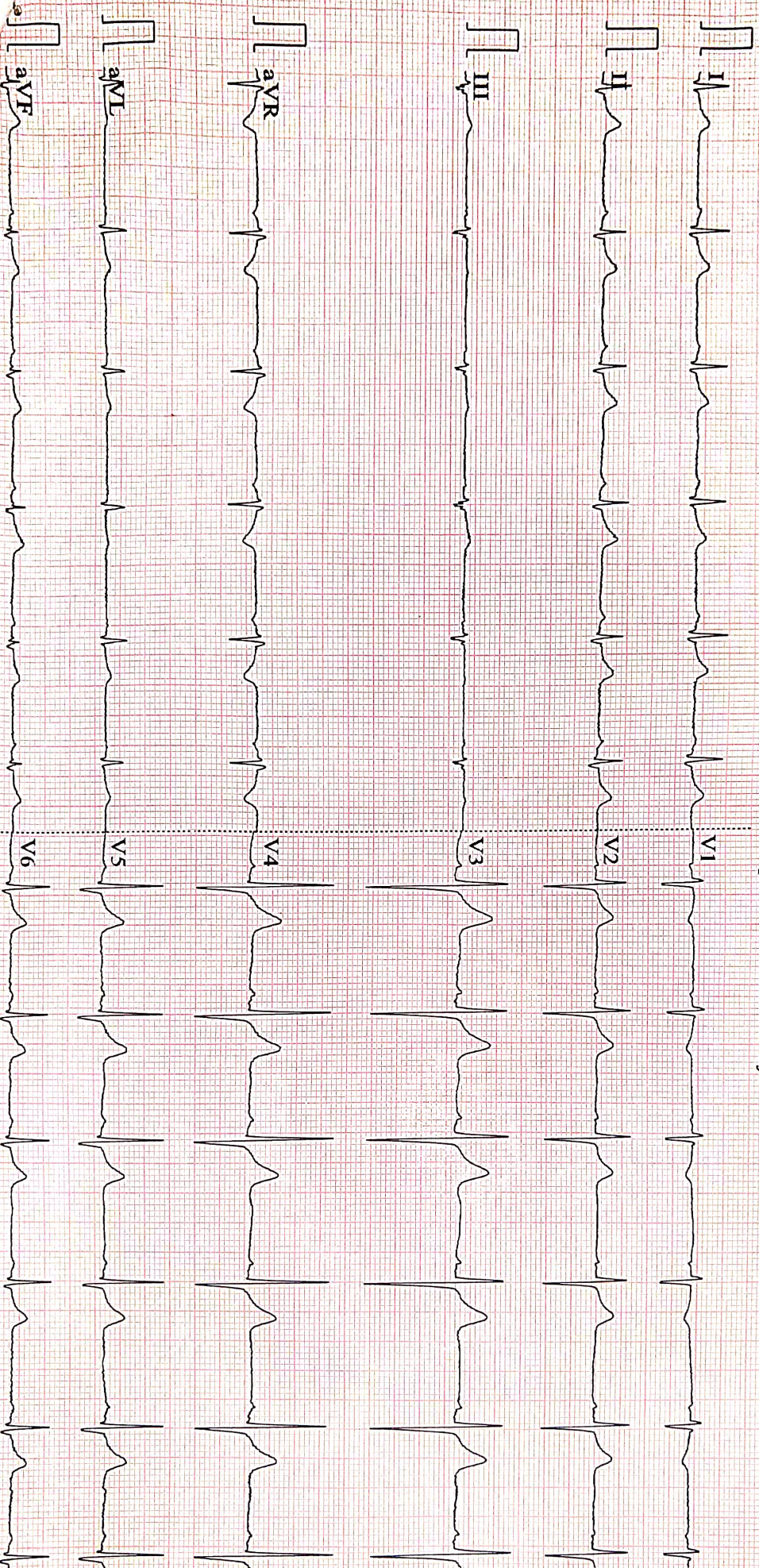

2500Hz AC50 25mm/s 10mm/mV 2750s 67 V2.2 SEMIP V181 DAIGNOSTIC

BPL



MC-3319

Kolkata Lab : Block DD-30, Sector-1, "Andromeda", Ground Floor, Salt lake, Kolkata-700064
 Landline No: 033-40818800/ 8888/ 8899 | Email ID: kolkata@unipath.in | Website: www.unipath.in
 CIN : U85195GJ2009PLC057059



30304100527

TEST REPORT

Reg.No : 30304100527	Reg.Date : 26-Mar-2023 11:38	Collection : 26-Mar-2023 11:38
Name : MR. ABHISHEK KUMAR	Sex : Male	Received : 26-Mar-2023 11:38
Age : 33 Years	Referred By : AAROGYAM DIAGNOSTICS @ PATNA	Report : 26-Mar-2023 13:44
Referral Dr : □	Status : Final	Dispatch : 26-Mar-2023 14:04
		Location : 41 - PATNA

Test Name	Results	Units	Bio. Ref. Interval
THYROID PROFILE			
Tri-iodothyronine (Total T3) <i>Method:CLIA</i>	1.35	ng/mL	0.60 - 1.81
Thyroxin (Total T4) <i>Method:CLIA</i>	12.20	µg/dL	4.5 - 12.6
Thyroid Stimulating Hormone (TSH.) <i>Method:CLIA</i> Ultra Sensitive	1.501	µIU/mL	0.55 - 4.78

Sample Type: Serum**Note:****TSH Reference Range in Pregnancy :**

- Pregnancy 1st Trimester 0.1 - 2.5 uIU/ml
- Pregnancy 2nd Trimester 0.2 - 3.0 uIU/ml
- Pregnancy 3rd Trimester 0.3 - 3.0 uIU/ml

- TSH levels are subject to circadian variation, reaching peak levels between 2 - 4.a.m. and at a minimum between 6-10 pm. The variation is of the order of 50 %. Hence time of the day has an influence on the measured serum TSH concentrations.
- Recommended test for T3 and T4 is unbound fraction or free levels as it is metabolically active.
- The physiological rise in Total T3 / T4 levels is seen in pregnancy and in patients on steroid therapy.
- All infants with a low T4 concentration and a TSH concentration greater than 40 uU/L are considered to have congenital hypothyroidism and should have immediate confirmatory serum testing.
- If the TSH concentration is slightly elevated but less than 40 uU/L, a second screening test should be performed on a new sample. Results should be interpreted using age-appropriate normative values

Clinical Use:

- Primary Hypothyroidism · Hyperthyroidism · Hypothalamic -Pituitary hypothyroidism · Inappropriate TSH secretion · Nonthyroidal illness· Autoimmune thyroid disease · Pregnancy-associated thyroid disorders · Thyroid dysfunction in infancy and early childhood

----- End Of Report -----

Dr. Abhishek Mukherjee

MBBS,MD (PATHOLOGY)
 LABORATORY DIRECTOR
 59390 (WBMC)



ISO 9001 : 2015

AAROGYAM DIAGNOSTICS

(A UNIT OF CULPAM HEALTH CARE PVT. LTD.)

F- 41, P.C. Colony, Opp. Madhuban Complex,
Near Malahi Pakari Chowk, Kankarbagh, Patna – 20

9264278360, 9065875700, 8789391403

info@aarogyamdiagnostics.com

www.aarogyamdiagnostics.com

Date	25/03/2023	Srl No.	15	Patient Id	2303250015
Name	Mr. ABHISHEK KUMAR	Age	33 Yrs.	Sex	M
Ref. By	Dr.BOB				

Test Name	Value	Unit	Normal Value
BOB			
HB A1C	5.1	%	

EXPECTED VALUES :-

Metabolically healthy patients	=	4.8 - 5.5 % HbA1C
Good Control	=	5.5 - 6.8 % HbA1C
Fair Control	=	6.8-8.2 % HbA1C
Poor Control	=	>8.2 % HbA1C

REMARKS:-

In vitro quantitative determination of **HbA1C** in whole blood is utilized in long term monitoring of glycemia

The **HbA1C** level correlates with the mean glucose concentration prevailing in the course of the patient's recent history (approx - 6-8 weeks) and therefore provides much more reliable information for glycemia monitoring than do determinations of blood glucose or urinary glucose.

It is recommended that the determination of **HbA1C** be performed at intervals of 4-6 weeks during Diabetes Mellitus therapy.

Results of **HbA1C** should be assessed in conjunction with the patient's medical history, clinical examinations and other findings.

**** End Of Report ****

Dr.R.B.RAMAN
MBBS, MD
CONSULTANT PATHOLOGIST



ISO 9001 : 2015
AAROGYAM DIAGNOSTICS
 (A UNIT OF CULPAM HEALTH CARE PVT. LTD.)

F- 41, P.C. Colony, Opp. Madhuban Complex,
 Near Malahi Pakari Chowk, Kankarbagh, Patna – 20
 9264278360, 9065875700, 8789391403
 info@aarogyamdiagnostics.com
 www.aarogyamdiagnostics.com

Date	25/03/2023	Srl No. 15	Patient Id 2303250015
Name	Mr. ABHISHEK KUMAR	Age 33 Yrs.	Sex M
Ref. By Dr.BOB			

Test Name	Value	Unit	Normal Value
COMPLETE BLOOD COUNT (CBC)			
HAEMOGLOBIN (Hb)	13.1	gm/dl	13.5 - 18.0
TOTAL LEUCOCYTE COUNT (TLC)	6,200	/cumm	4000 - 11000
DIFFERENTIAL LEUCOCYTE COUNT (DLC)			
NEUTROPHIL	60	%	40 - 75
LYMPHOCYTE	34	%	20 - 45
EOSINOPHIL	02	%	01 - 06
MONOCYTE	04	%	02 - 10
BASOPHIL	00	%	0 - 0
ESR (WESTEGREN's METHOD)	12	mm/1st hr.	0 - 15
R B C COUNT	4.40	Millions/cmm	4.5 - 5.5
P.C.V / HAEMATOCRIT	40.10	%	40 - 54
M C V	91.14	fl.	80 - 100
M C H	29.77	Picogram	27.0 - 31.0
M C H C	32.7	gm/dl	33 - 37
PLATELET COUNT	2.56	Lakh/cmm	1.50 - 4.00
BLOOD GROUP ABO	"B"		
RH TYPING	POSITIVE		
BLOOD SUGAR FASTING	79.6	mg/dl	70 - 110
SERUM CREATININE	0.82	mg%	0.7 - 1.4
BLOOD UREA	25.7	mg /dl	15.0 - 45.0
SERUM URIC ACID	6.3	mg%	3.4 - 7.0

LIVER FUNCTION TEST (LFT)



Date	25/03/2023	Srl No. 15	Patient Id 2303250015
Name	Mr. ABHISHEK KUMAR	Age 33 Yrs.	Sex M
Ref. By Dr.BOB			

Test Name	Value	Unit	Normal Value
BILIRUBIN TOTAL	0.69	mg/dl	0 - 1.0
CONJUGATED (D. Bilirubin)	0.27	mg/dl	0.00 - 0.40
UNCONJUGATED (I.D.Bilirubin)	0.42	mg/dl	0.00 - 0.70
TOTAL PROTEIN	6.2	gm/dl	6.6 - 8.3
ALBUMIN	3.5	gm/dl	3.4 - 5.2
GLOBULIN	2.7	gm/dl	2.3 - 3.5
A/G RATIO	1.296		
SGOT	25.9	IU/L	5 - 40
SGPT	27.4	IU/L	5.0 - 55.0
ALKALINE PHOSPHATASE IFCC Method	115.6	U/L	40.0 - 130.0
GAMMA GT	23.8	IU/L	8.0 - 71.0

LFT INTERPRET

LIPID PROFILE

TRIGLYCERIDES	115.4	mg/dL	25.0 - 165.0
TOTAL CHOLESTEROL	157.4	mg/dL	29.0 - 199.0
H D L CHOLESTEROL DIRECT	54.1	mg/dL	35.1 - 88.0
V L D L	23.08	mg/dL	4.7 - 22.1
L D L CHOLESTEROL DIRECT	80.22	mg/dL	63.0 - 129.0
TOTAL CHOLESTEROL/HDL RATIO	2.909		0.0 - 4.97
LDL / HDL CHOLESTEROL RATIO	1.483		0.00 - 3.55
THYROID PROFILE			
QUANTITY	15	ml.	



Date	25/03/2023	Srl No.	15	Patient Id	2303250015
Name	Mr. ABHISHEK KUMAR	Age	33 Yrs.	Sex	M
Ref. By	Dr.BOB				

Test Name	Value	Unit	Normal Value
COLOUR	PALE YELLOW		
TRANSPARENCY	CLEAR		
SPECIFIC GRAVITY	1.015		
PH	6.5		
ALBUMIN	NIL		
SUGAR	NIL		
MICROSCOPIC EXAMINATION			
PUS CELLS	1-2	/HPF	
RBC'S	NIL	/HPF	
CASTS	NIL		
CRYSTALS	NIL		
EPITHELIAL CELLS	1-3	/HPF	
BACTERIA	NIL		
OTHERS	NIL		

Assay performed on enhanced chemi lumenescence system (Centaur-Siemens)

Serum T3,T4 & TSH measurements form the three components of Thyroid screening panel, useful in diagnosing various disorders of Thyroid gland function.

1. Primary hypothyroidism is accompanied by depressed serum T3 and T4 values and elevated serum TSH level.
2. Primary hyperthyroidism is accompanied by elevated serum T3 and T4 levels along with depressed TSH values.
3. Normal T4 levels are accompanied by increased T3 in patients with T3 thyrotoxicosis.



ISO 9001 : 2015
AAROGYAM DIAGNOSTICS
 (A UNIT OF CULPAM HEALTH CARE PVT. LTD.)

F- 41, P.C. Colony, Opp. Madhuban Complex,
 Near Malahi Pakari Chowk, Kankarbagh, Patna – 20
 9264278360, 9065875700, 8789391403
 info@aarogyamdiagnostics.com
 www.aarogyamdiagnostics.com

Date	25/03/2023	Srl No.	15	Patient Id	2303250015
Name	Mr. ABHISHEK KUMAR	Age	33 Yrs.	Sex	M
Ref. By	Dr.BOB				

Test Name	Value	Unit	Normal Value
4. Slightly elevated T3 levels may be found in pregnancy and estrogen therapy, while depressed levels may be encountered in severe illness, renal failure and during therapy with drugs like propranolol and propyl thiouracil.			
5. Although elevated TSH levels are nearly always indicative of primary hypothyroidism, and may be seen in secondary thyrotoxicosis.			

**** End Of Report ****

Dr.R.B.RAMAN
MBBS, MD
CONSULTANT PATHOLOGIST



ISO 9001 : 2015

AAROGYAM DIAGNOSTICS

(A UNIT OF CULPAM HEALTH CARE PVT. LTD.)

F- 41, P.C. Colony, Opp. Madhuban Complex,
Near Malahi Pakari Chowk, Kankarbagh, Patna - 20

9264278360, 9065875700, 8789391403

info@aarogyamdiagnostics.com

www.aarogyamdiagnostics.com

Date	25/03/2023	Srl No.	15	Patient Id	2303250015
Name	Mr. ABHISHEK KUMAR	Age	33 Yrs.	Sex	M
Ref. By	Dr.BOB				

Test Name	Value	Unit	Normal Value
-----------	-------	------	--------------

BIOCHEMISTRY

BLOOD SUGAR PP	105.9	mg/dl	80 - 160
----------------	-------	-------	----------

**** End Of Report ****

Dr.R.B.RAMAN
MBBS, MD
CONSULTANT PATHOLOGIST



ISO 9001 : 2015

AAROGYAM DIAGNOSTICS

(A UNIT OF CULPAM HEALTH CARE PVT.LTD.)

F-41, P.C. Colony, Opp. Madhuban Complex,
Near Malahi Pakari Chowk, Kankarbagh, Patna-20
9264278360, 9065875700, 8789391403
info@aarogyamdiagnostics.com
www.aarogyamdiagnostics.com

Name :- Abhishek Kumar

Age/Sex:-33Yrs/M

Refd by :- Corp

Date :-25/03/23

Thanks for referral.

REPORT OF USG OF WHOLE ABDOMEN

- Liver** :- Mild enlarged in size (14.4cm) with raised echotexture. No focal or diffuse lesion is seen. IHBR are not dilated. PV is normal in course and calibre with echofree lumen.
- G. Bladder** :- It is normal in shape, size & position. It is echofree & shows no evidence of calculus, mass or sludge.
- CBD** :- It is normal in calibre & is echofree.
- Pancreas** :- Normal in shape, size & echotexture. No evidence of parenchymal / ductal calcification is seen. No definite peripancreatic collection is seen.
- Spleen** :- Mild enlarged in size (12.8cm) with normal echotexture. No focal lesion is seen. No evidence of varices is noticed.
- Kidneys** :- Both kidneys are normal in shape, size & position. Sinus as well as cortical echoes are normal. No evidence of calculus, space occupying lesion or hydronephrosis is seen.
Right Kidney measures 10.4cm and Left Kidney measures 10.6cm.
- U. Bladder**:- It is echofree. No evidence of calculus, mass or diverticulum is seen.
- Prostate** :- Normal in size (10.9cc)& echotexture.
- Others** :- No ascites or abdominal adenopathy is seen.
No free subphrenic / basal pleural space collection is seen.

IMPRESSION:- *Mild Hepatosplenomegaly with Grade I Fatty Liver.
Otherwise Normal Scan.*

Dr. U. Kumar
MBBS, MD (Radio-Diagnosis)
Consultant Radiologist



1872 / MR. ABHISHEK KUMAR / 33 Yrs / M / 167 Cms / 88 Kg Date: 25-Mar-2023 Technician : ARUN

Stage	Time	Duration	Belt Speed (mph)	Elevation	METs	Rate	% THR Achieved	BP	RPP	PVC	Comments
Supine	00:09	0:01	00.0	00.0	01.0	90	48 %	120/80	108	00	
Standing	00:17	0:01	00.0	00.0	01.0	99	53 %	120/80	118	00	
HV	00:22	0:01	00.0	00.0	01.0	093	50 %	120/80	111	00	
Warm Up	00:44	0:01	01.0	00.0	01.0	088	47 %	120/80	105	00	
ExStart	01:11	0:06	01.7	10.0	01.1	117	63 %	120/80	140	00	
BRUCE/ Stage 1	04:11	3:00	01.7	10.0	04.7	152	81 %	125/85	190	00	
BRUCE/ Stage 2	07:11	3:00	02.5	12.0	07.1	179	96 %	130/90	232	00	
BRUCE/ Stage 3	10:11	3:00	03.4	14.0	10.2	207	111 %	135/95	279	00	
PeakEx	10:19	0:08	04.2	16.0	10.4	208	111 %	135/95	280	00	
Recovery	11:18	1:00	01.1	00.0	04.3	185	99 %	130/90	240	00	
Recovery	12:18	2:00	01.1	00.0	01.0	160	86 %	125/85	200	00	
Recovery	13:45	3:26	01.1	00.0	01.0	144	77 %	120/80	172	00	

Findings :

Exercise Time : 09:09
 Max HR Attained : 208 bpm 111% of Target 187
 Max BP Attained : (Sys) 135/95
 Max WorkLoad Attained : 10.4 Good response to induced stress
 Max ST Dep Lead & Value : V1 & -2.0 mm in Recovery mm
 Test End Reasons : Test Complete

Report :

Aarogam Diagnostics

Supine



1872 / MR. ABHISHEK KUMAR / 33 Yrs / M / 167 Cms / 88 Kg / HR : 90

Date: 25-Mar-2023 02:42:24 PM METS: 1.0/ 90 bpm 48% of THR BP: 120/80 mmHg Raw ECG/ BLC On/ Notch On/ HF 0.05 Hz/LF 100 Hz

ExTime: 00:09 0.0 mph, 0.0%

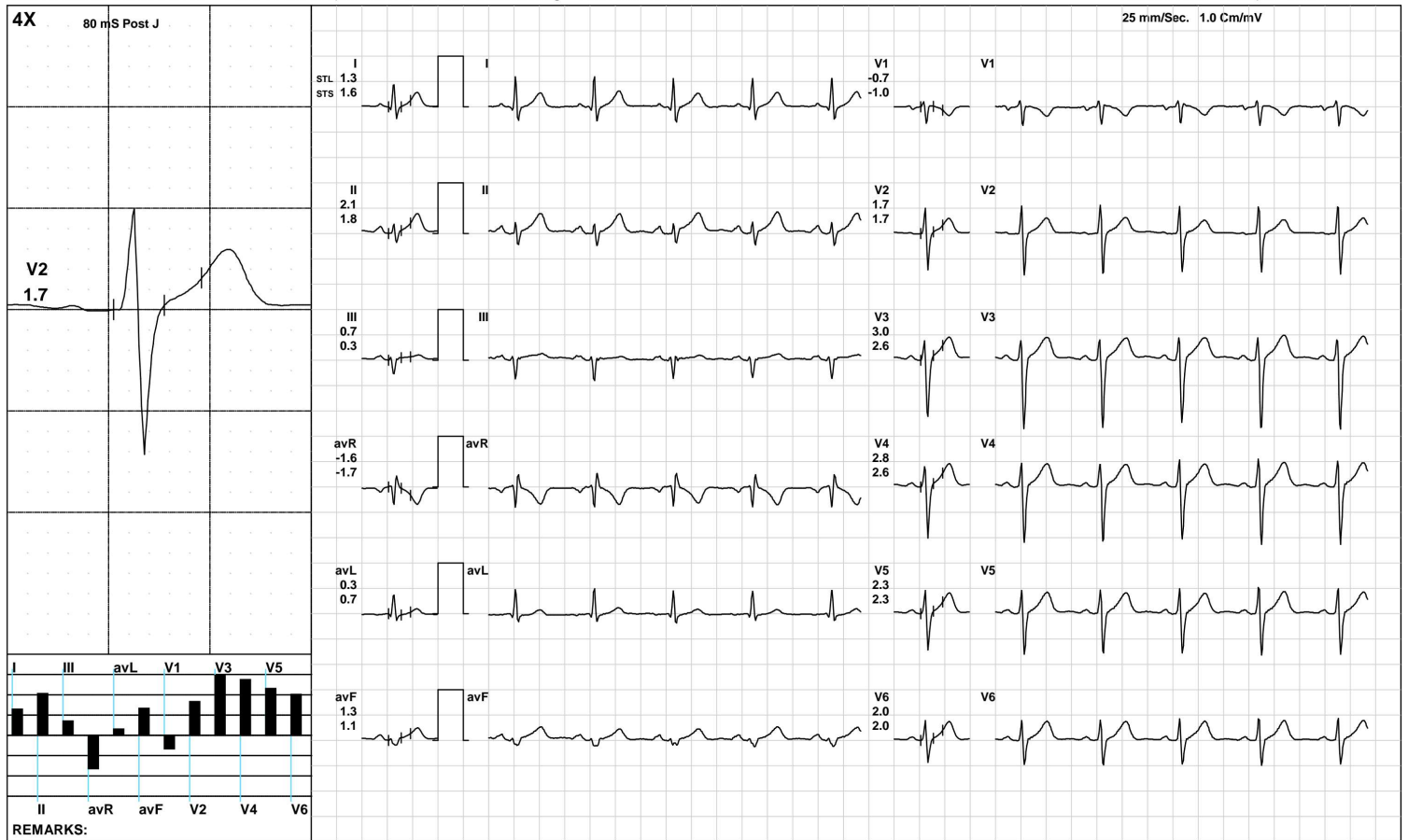

(GEM212170906)(R)Kardic by Allengers

Aarogam Diagnostics

Standing



1872 / MR. ABHISHEK KUMAR / 33 Yrs / M / 167 Cms / 88 Kg / HR : 99

Date: 25-Mar-2023 02:42:24 PM METS: 1.0/ 99 bpm 52% of THR BP: 120/80 mmHg Raw ECG/ BLC On/ Notch On/ HF 0.05 Hz/LF 100 Hz

ExTime: 00:17 0.0 mph, 0.0%

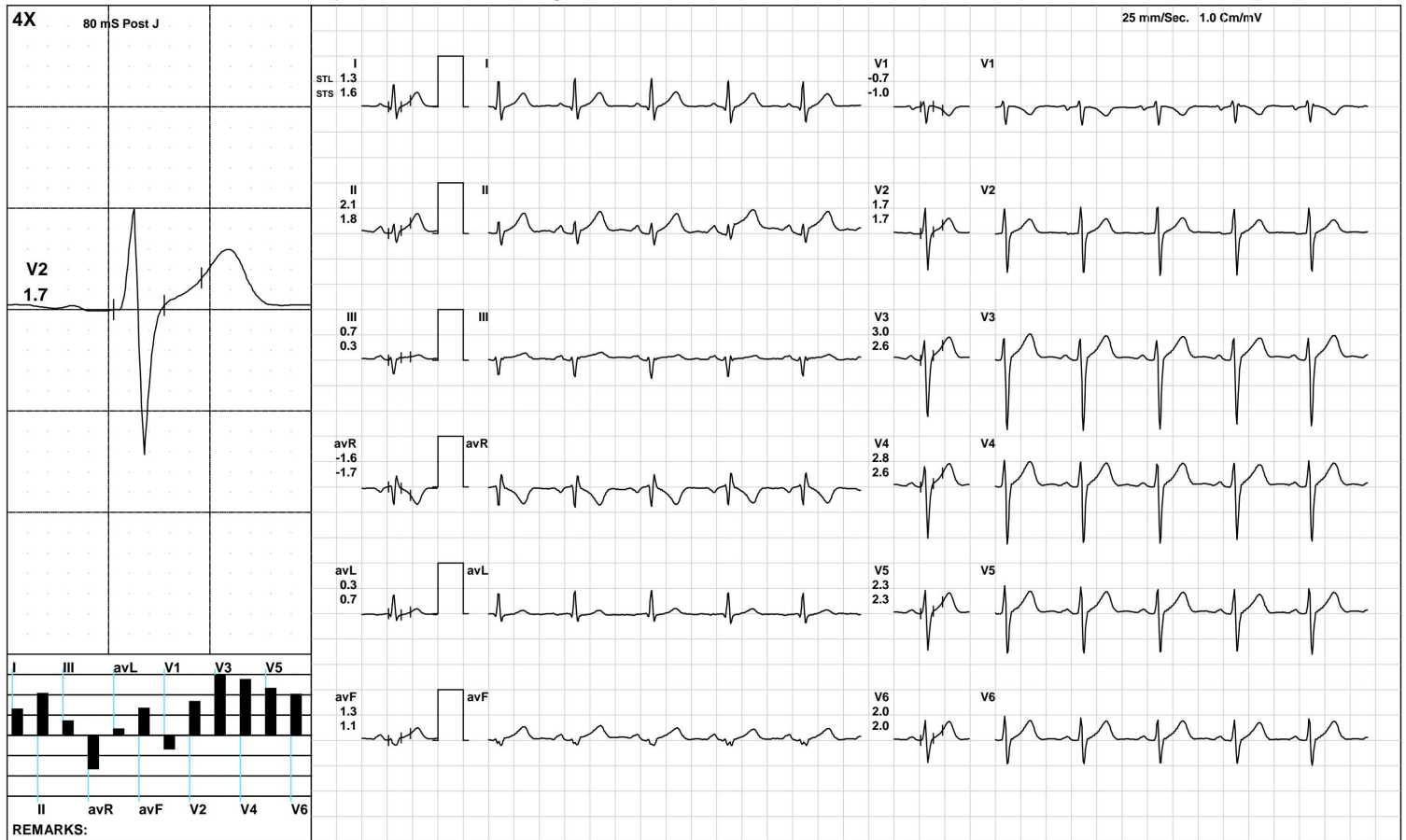

Aarogam Diagnostics

HV



1872 / MR. ABHISHEK KUMAR / 33 Yrs / M / 167 Cms / 88 Kg / HR : 93

Date: 25-Mar-2023 02:42:24 PM METS: 1.0/ 93 bpm 49% of THR BP: 120/80 mmHg Raw ECG/ BLC On/ Notch On/ HF 0.05 Hz/LF 100 Hz

ExTime: 00:22 0.0 mph, 0.0%

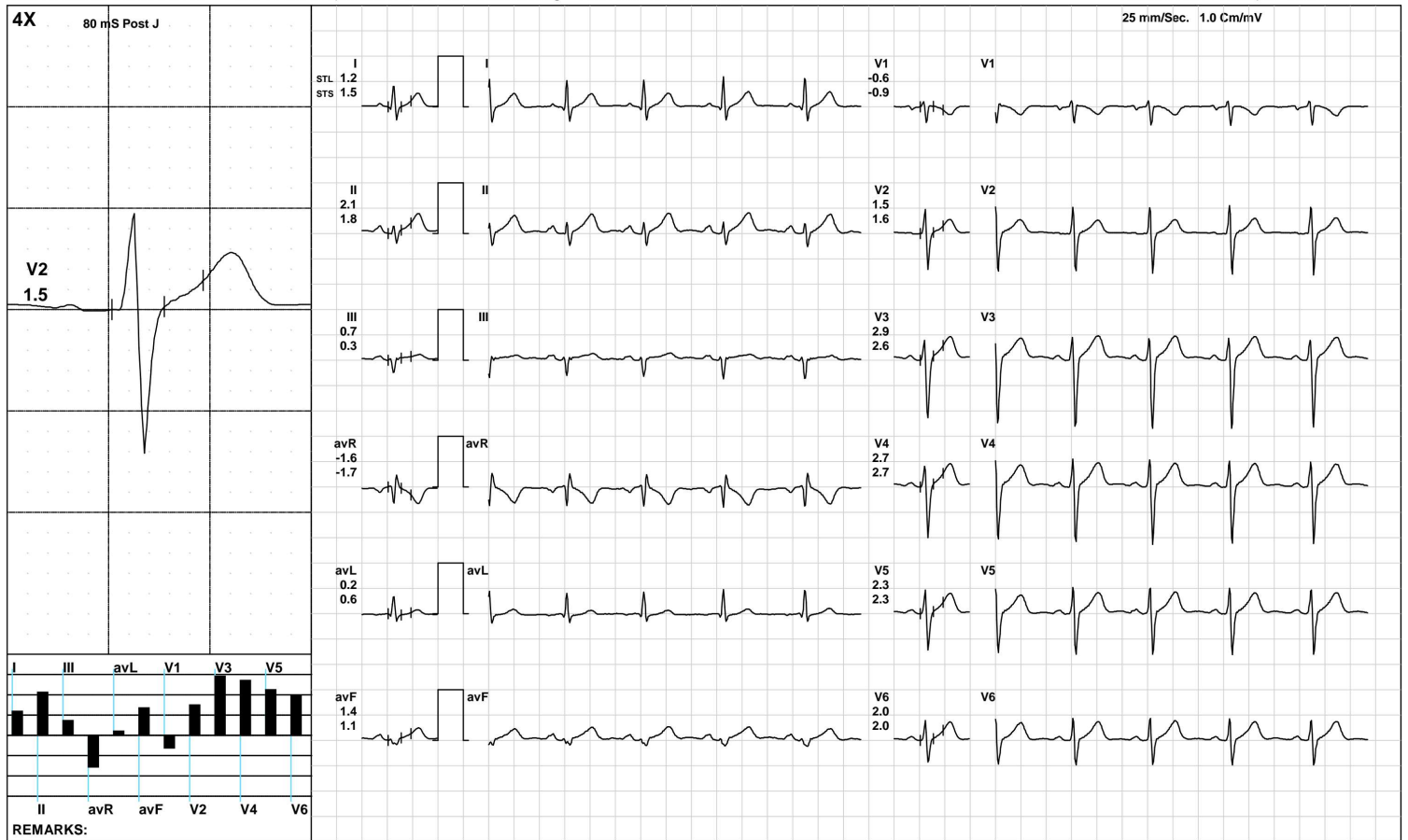

(GEM212170906)(R)Kardic by Allengers

Aarogam Diagnostics

Warm Up



1872 / MR. ABHISHEK KUMAR / 33 Yrs / M / 167 Cms / 88 Kg / HR : 88

Date: 25-Mar-2023 02:42:24 PM METS: 1.0/ 88 bpm 47% of THR BP: 120/80 mmHg Raw ECG/ BLC On/ Notch On/ HF 0.05 Hz/LF 100 Hz

ExTime: 00:44 1.0 mph, 0.0%

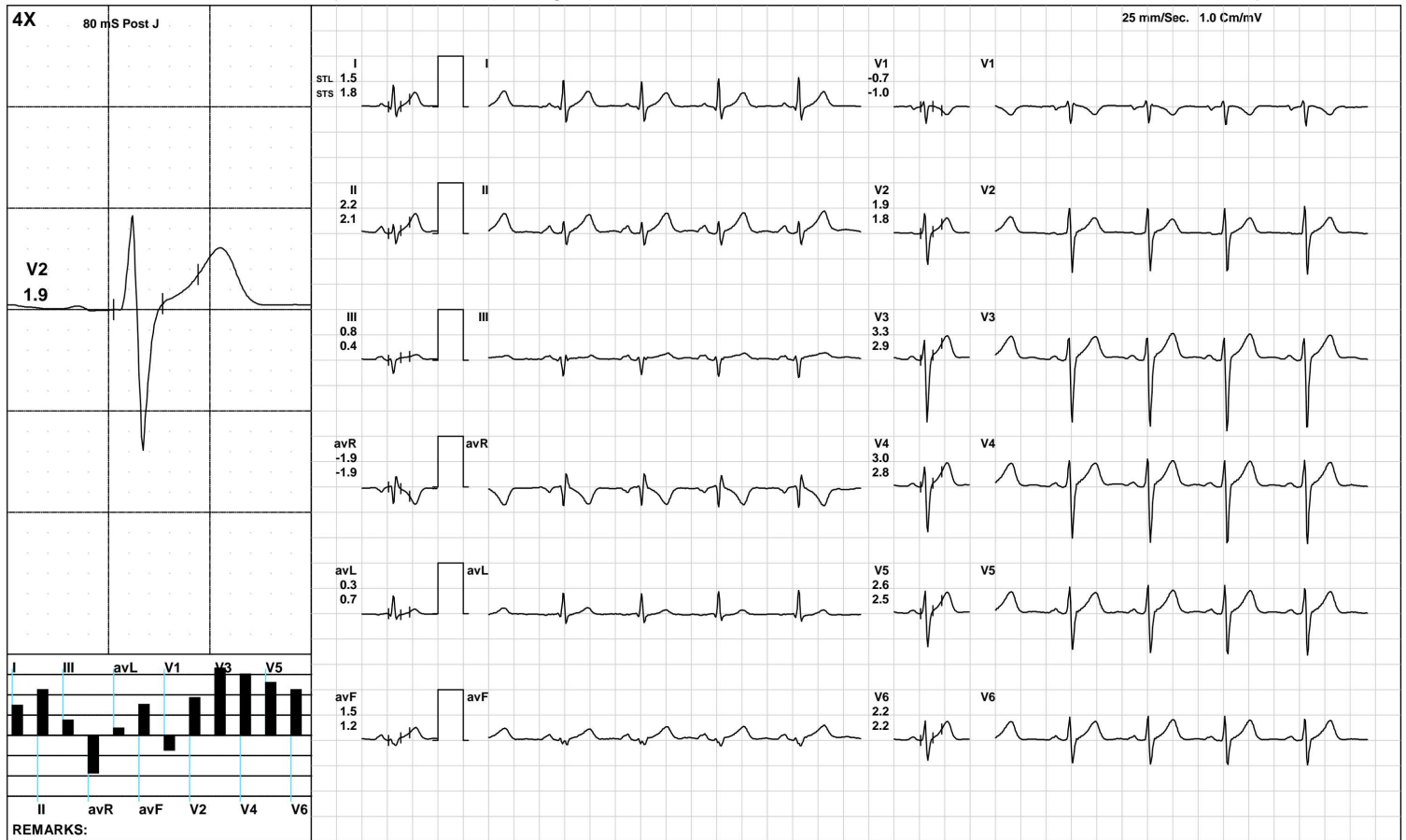

(GEM212170906)(R)Kardic by Allengers

Aarogam Diagnostics

ExStart



1872 / MR. ABHISHEK KUMAR / 33 Yrs / M / 167 Cms / 88 Kg / HR : 117

Date: 25-Mar-2023 02:42:24 PM METS: 1.1/ 117 bpm 62% of THR BP: 120/80 mmHg Raw ECG/ BLC On/ Notch On/ HF 0.05 Hz/LF 100 Hz

ExTime: 00:06 1.7 mph, 10.0%

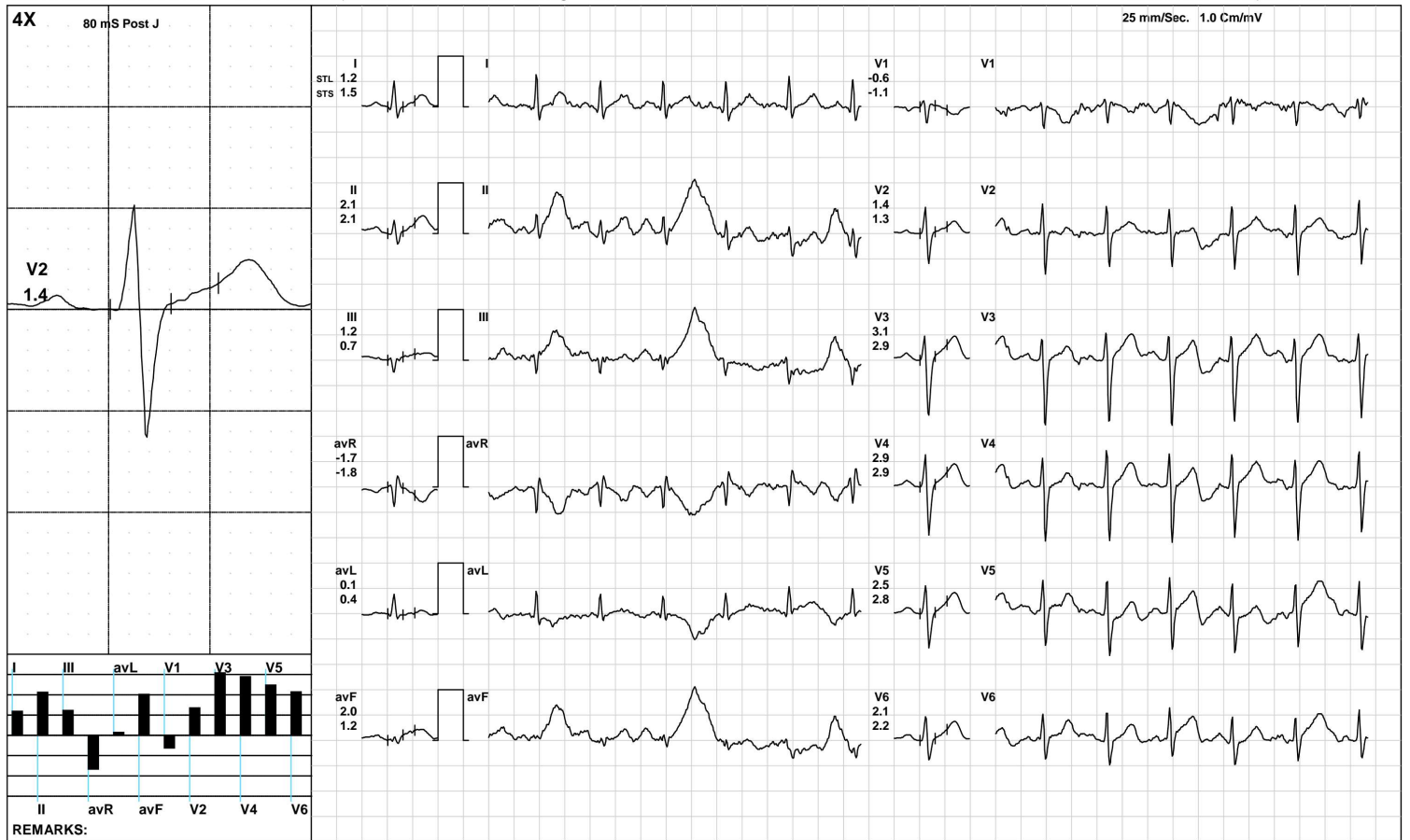

(GEM212170906)(R)Kardic by Allengers

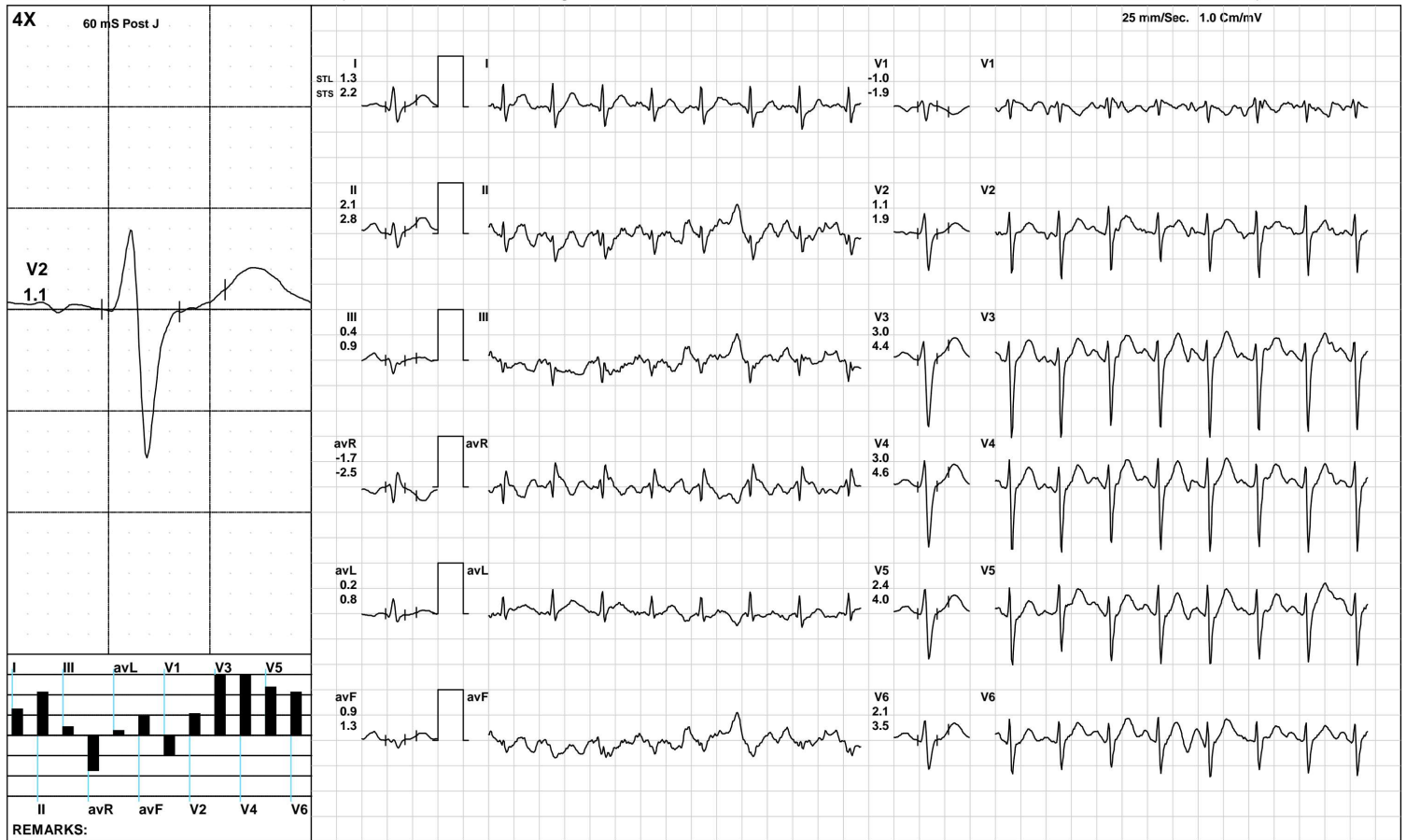

Aarogam Diagnostics

BRUCE/Stage 2(3:00)



1872 / MR. ABHISHEK KUMAR / 33 Yrs / M / 167 Cms / 88 Kg / HR : 179

Date: 25-Mar-2023 02:42:24 PM METS: 7.1/ 179 bpm 95% of THR BP: 130/90 mmHg Raw ECG/ BLC On/ Notch On/ HF 0.05 Hz/LF 100 Hz

ExTime: 06:00 2.5 mph, 12.0%

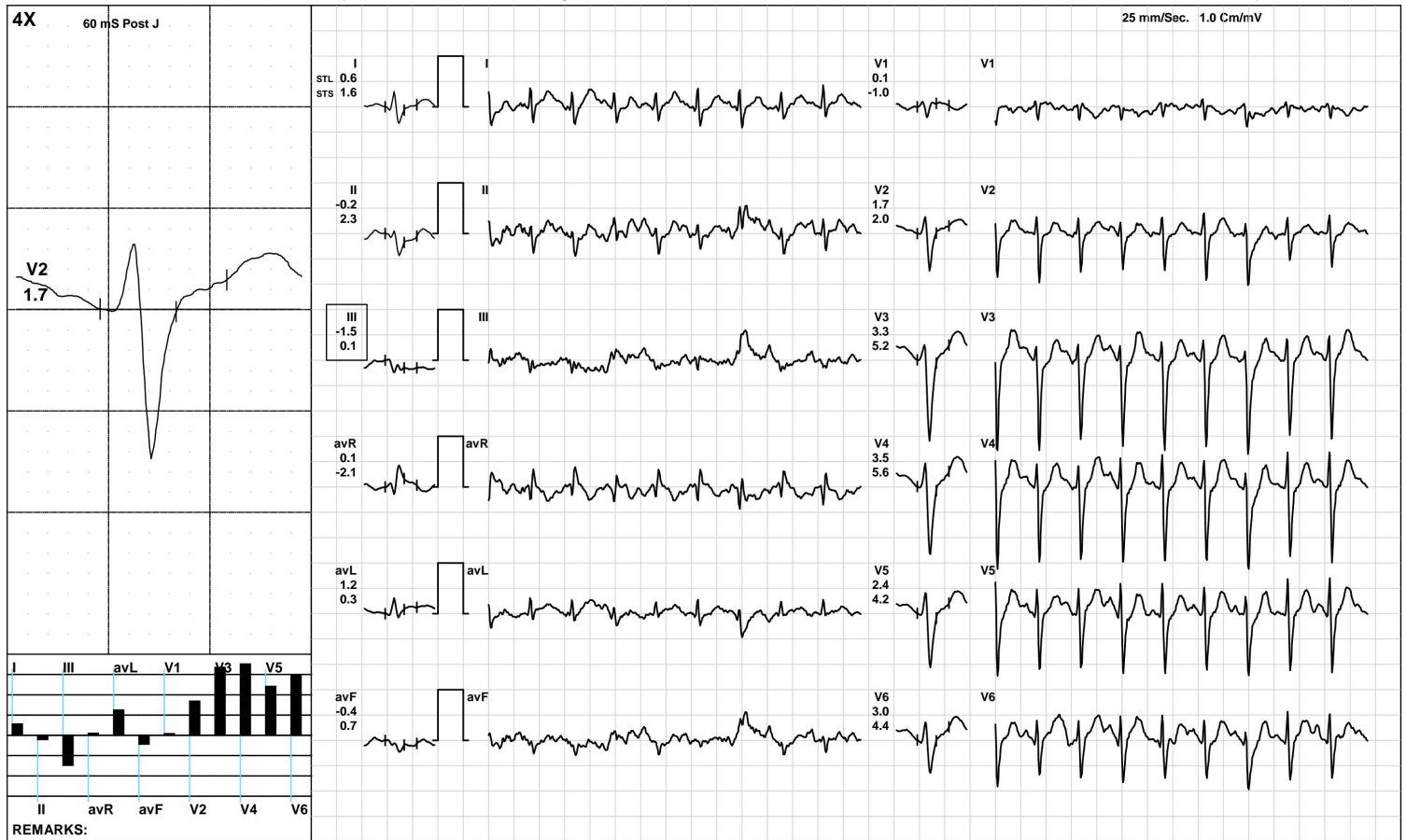



1872 / MR. ABHISHEK KUMAR / 33 Yrs / M / 167 Cms / 88 Kg / HR : 207

Date: 25-Mar-2023 02:42:24 PM METS: 10.2/ 207 bpm 110% of THR BP: 135/95 mmHg Raw ECG/ BLC On/ Notch On/ HF 0.05 Hz/LF 100 Hz

ExTime: 09:00 3.4 mph, 14.0%

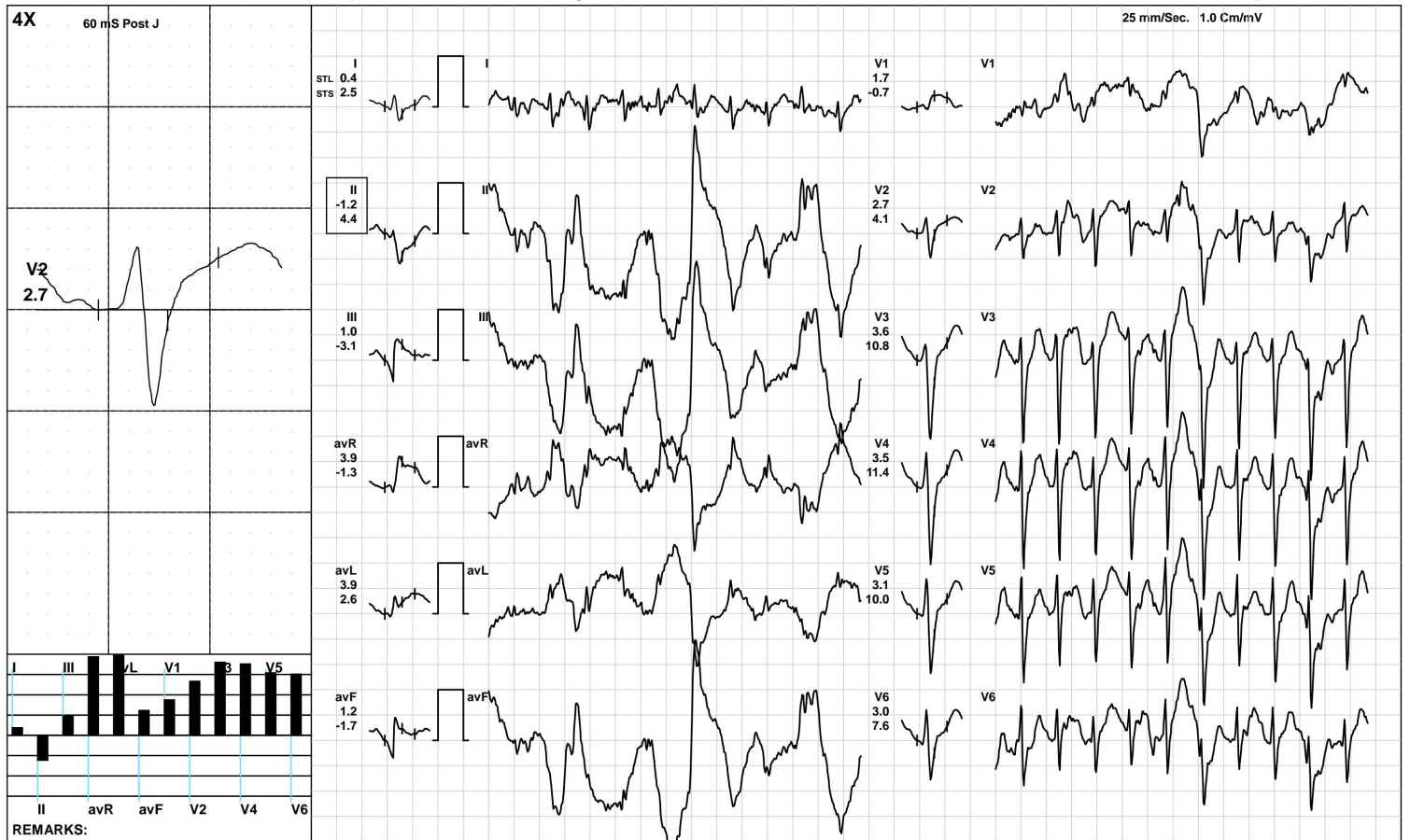



Aarogam Diagnostics

Recovery(1:00)



1872 / MR. ABHISHEK KUMAR / 33 Yrs / M / 167 Cms / 88 Kg / HR : 185

Date: 25-Mar-2023 02:42:24 PM METS: 4.3/ 185 bpm 98% of THR BP: 130/90 mmHg Raw ECG/ BLC On/ Notch On/ HF 0.05 Hz/LF 100 Hz

ExTime: 09:09 1.1 mph, 0.0%

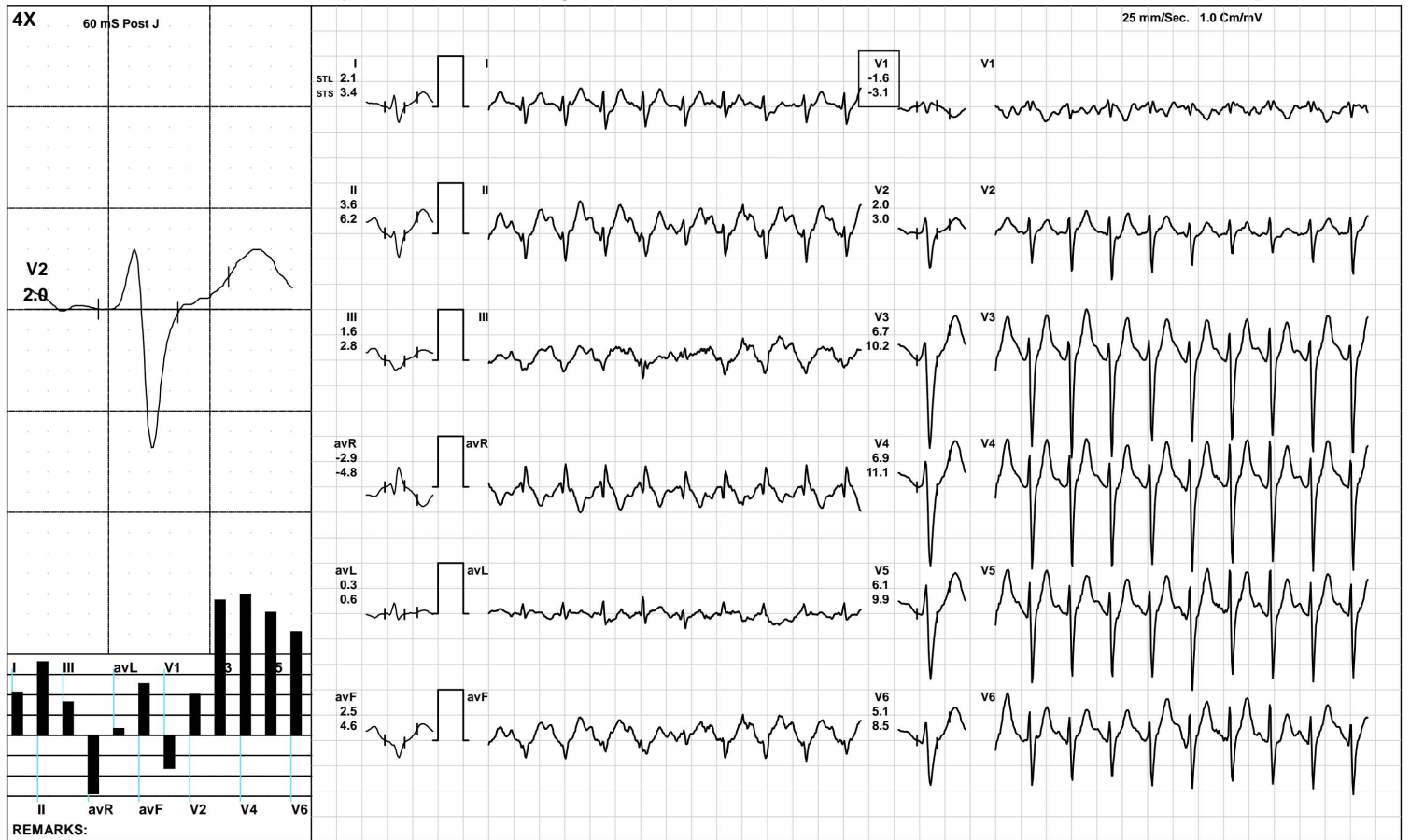

(GEM212170906)(R)Kardic by Allengers

Aarogam Diagnostics

Recovery(2:00)



1872 / MR. ABHISHEK KUMAR / 33 Yrs / M / 167 Cms / 88 Kg / HR : 160

Date: 25-Mar-2023 02:42:24 PM METS: 1.0/ 160 bpm 85% of THR BP: 125/85 mmHg Raw ECG/ BLC On/ Notch On/ HF 0.05 Hz/LF 100 Hz

ExTime: 09:09 1.1 mph, 0.0%

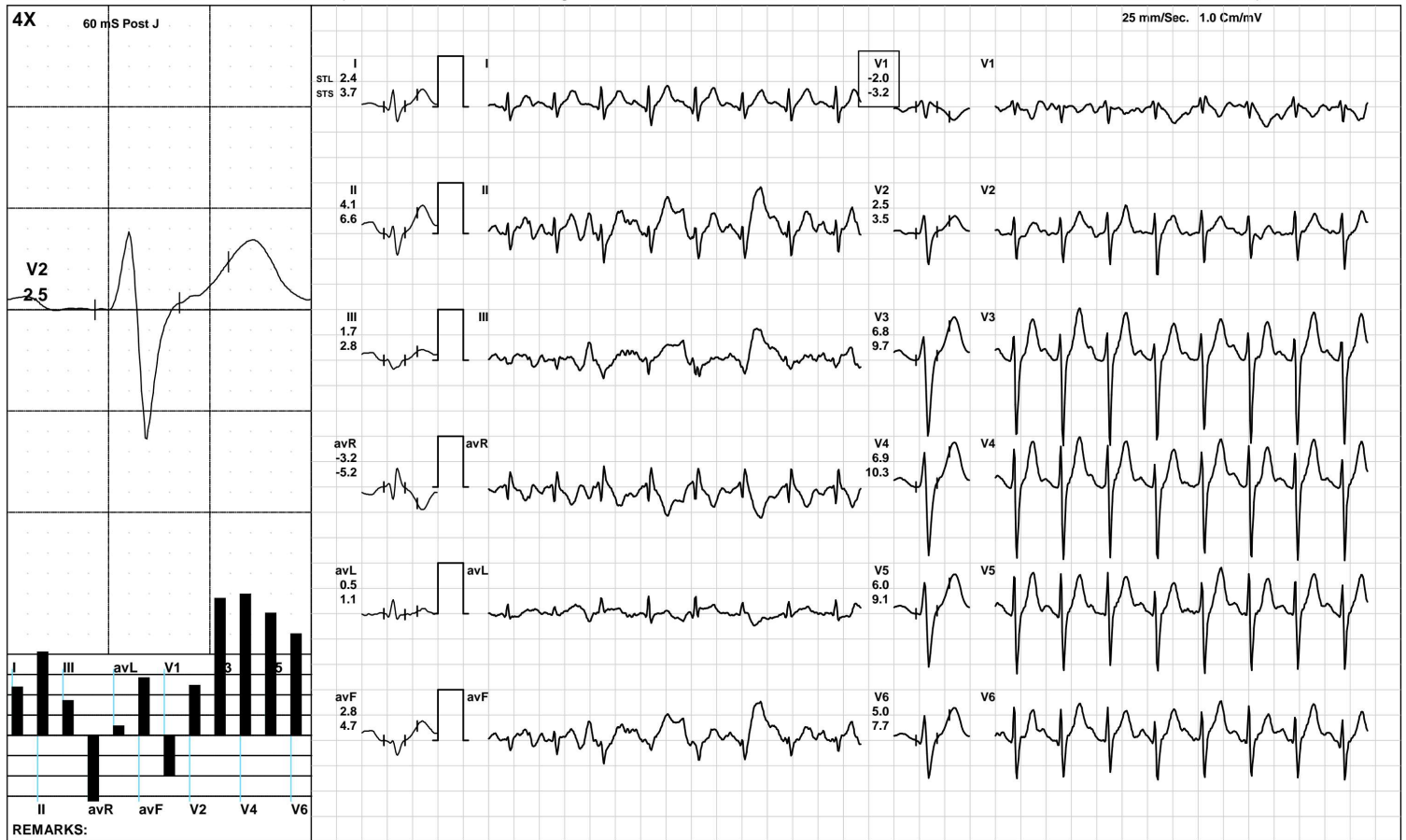

Aarogam Diagnostics

Recovery(3:26)



1872 / MR. ABHISHEK KUMAR / 33 Yrs / M / 167 Cms / 88 Kg / HR : 144

Date: 25-Mar-2023 02:42:24 PM METS: 1.0/ 144 bpm 77% of THR BP: 120/80 mmHg Raw ECG/ BLC On/ Notch On/ HF 0.05 Hz/LF 100 Hz

ExTime: 09:09 1.1 mph, 0.0%

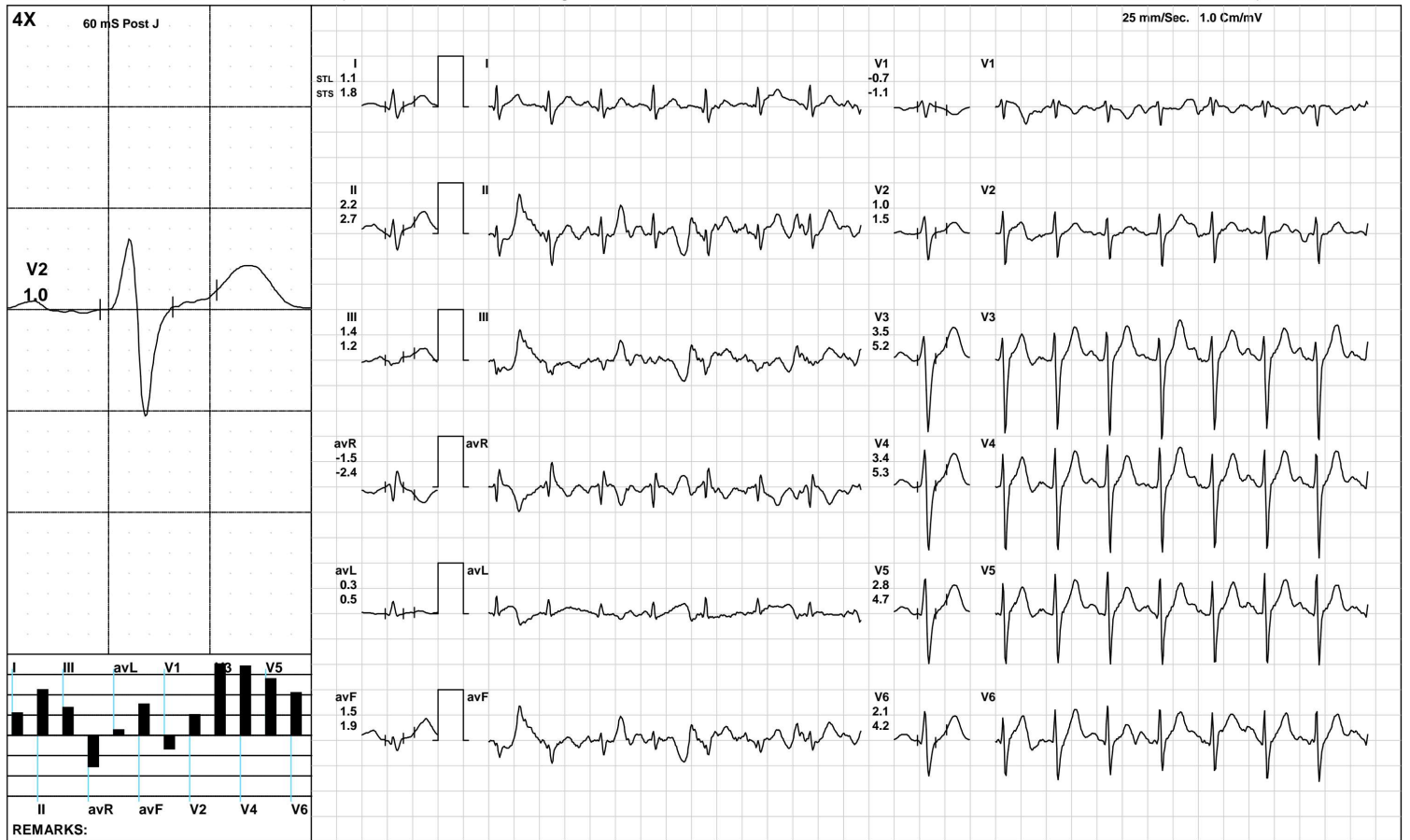

(GEM212170906)(R)Kardic by Allengers

Aarogyam Diagnostics

ST Measurements



1872 / MR. ABHISHEK KUMAR / 33 Yrs / M / 167 Cms / 88 Kg / HR : 85

Date: 25-Mar-2023 02:42:24 PM

Protocol : BRUCE/

	I	II	III	avR	avL	avF	V1	V2	V3	V4	V5	V6	I	II	III	avR	avL	avF	V1	V2	V3	V4	V5	V6	STS(mv/sec)
STL(mm)Supine	1.3	2.1	0.7	-1.6	0.3	1.3	-0.7	1.7	3.0	2.8	2.3	2.0	1.6	1.8	0.3	-1.7	0.7	1.1	-1.0	1.7	2.6	2.6	2.3	2.0	
60 @mS Standing	1.3	2.1	0.7	-1.6	0.3	1.3	-0.7	1.7	3.0	2.8	2.3	2.0	1.6	1.8	0.3	-1.7	0.7	1.1	-1.0	1.7	2.6	2.6	2.3	2.0	
HV	1.2	2.1	0.7	-1.6	0.2	1.4	-0.6	1.5	2.9	2.7	2.3	2.0	1.5	1.8	0.3	-1.7	0.6	1.1	-0.9	1.6	2.6	2.7	2.3	2.0	
Warm Up	1.5	2.2	0.8	-1.9	0.3	1.5	-0.7	1.9	3.3	3.0	2.6	2.2	1.8	2.1	0.4	-1.9	0.7	1.2	-1.0	1.8	2.9	2.8	2.5	2.2	
ExStart	1.7	2.8	0.9	-2.2	0.3	0.9	-1.2	2.1	3.8	3.6	2.9	2.7	2.0	1.8	0.4	-1.9	1.1	0.8	-1.2	2.2	3.6	3.5	3.1	2.8	
Stage 1	0.8	1.1	0.9	-0.9	0.3	0.6	-0.6	1.2	3.2	3.0	3.0	2.2	1.8	2.6	1.4	-2.2	0.6	1.2	-1.4	1.8	4.4	4.4	4.3	3.2	
Stage 2	1.2	2.5	0.7	-1.4	0.5	1.1	-1.1	1.0	2.1	2.4	2.1	2.5	2.3	2.2	0.5	-1.8	1.2	1.2	-1.3	2.5	5.4	5.9	4.8	5.0	
Stage 3	0.7	5.4	3.1	0.8	3.7	3.1	-1.8	1.9	2.3	2.3	2.2	2.4	2.4	9.3	4.6	-2.8	1.6	6.2	-2.2	4.0	11.5	12.2	10.7	7.6	
PeakEx	0.4	-1.2	1.0	3.9	3.9	1.2	1.7	2.7	3.6	3.5	3.1	3.0	2.5	4.4	-3.1	-1.3	2.6	-1.7	-0.7	4.1	10.8	11.4	10.0	7.6	
Recovery	2.1	3.6	1.6	-2.9	0.3	2.5	-1.6	2.0	6.7	6.9	6.1	5.1	3.4	6.2	2.8	-4.8	0.6	4.6	-3.1	3.0	10.2	11.1	9.9	8.5	
Recovery	2.4	4.1	1.7	-3.2	0.5	2.8	-2.0	2.5	6.8	6.9	6.0	5.0	3.7	6.6	2.8	-5.2	1.1	4.7	-3.2	3.5	9.7	10.3	9.1	7.7	
Recovery	1.1	2.2	1.4	-1.5	0.3	1.5	-0.7	1.0	3.5	3.4	2.8	2.1	1.8	2.7	1.2	-2.4	0.5	1.9	-1.1	1.5	5.2	5.3	4.7	4.2	

		I	II	III	avR	avL	avF	V1	V2	V3	V4	V5	V6
STI(μ Vs)	Supine	10.4	16.6	5.6	-13.1	2.5	10.8	-5.4	12.7	21.9	20.8	17.6	15.6
	Standing	10.4	16.6	5.6	-13.1	2.5	10.8	-5.4	12.7	21.9	20.8	17.6	15.6
	HV	9.1	16.4	5.7	-12.0	1.6	10.4	-4.6	11.3	21.2	19.8	16.6	14.6
	Warm Up	11.7	17.9	6.1	-14.7	2.7	12.1	-5.5	13.9	24.5	22.7	19.8	17.1
	ExStart	9.1	18.1	6.8	-13.6	0.0	6.1	-6.4	11.3	22.0	20.5	16.0	15.4
	Stage 1	0.9	1.2	2.8	-0.7	0.6	0.3	-0.4	3.7	10.8	9.3	9.8	7.8
	Stage 2	2.3	9.9	2.7	-3.8	0.7	3.2	-3.2	0.5	0.4	1.0	1.9	3.5
	Stage 3	1.2	17.9	13.9	8.0	20.5	8.9	-4.6	5.5	-2.9	-4.6	-2.5	1.3
	PeakEx	-1.3	-16.8	10.8	25.0	19.6	9.1	13.3	9.6	6.2	4.3	4.5	5.4
	Recovery	4.1	6.2	3.1	-5.2	0.4	3.6	-2.2	3.8	13.9	13.5	11.6	8.7
	Recovery	6.0	10.5	4.4	-8.2	0.2	6.8	-4.9	7.0	19.7	19.9	17.0	13.5
	Recovery	3.5	8.0	5.6	-4.8	1.1	5.1	-1.8	3.3	11.6	10.9	8.6	5.1



Time (Min.)	HR (bpm)	PR Int (mS)	QRS Wid (mS)	QRS Axis (Deg.)	QTC (mS)	P(μV) (Max)	R(μV) (Max)	S(μV) (Min)	T(μV) (Max)	Min. J (μV)	Leads for (J & PJ)	Min. Post JRR Var (μV)	(%)	VEB (Counts)	Missed Beats (Counts)
00:30	112	246	78	-19	413	148	594	-1298	502	-37	III	-85	0.00	0	0
01:00	121	140	90	-25	446	194	687	-1283	474	-230	avF	-130	0.00	0	0
01:30	138	86	60	-64	338	-205	566	-1340	444	-246	avF	-133	0.00	0	0
02:00	146	142	58	-47	303	210	624	-1378	410	-72	III	-59	0.00	0	0
02:30	151	136	58	-53	287	214	565	-1442	432	73	V1	-42	0.00	0	0
03:00	150	130	56	-71	284	244	597	-1458	429	57	V1	-20	0.00	0	0
03:30	153	134	56	-9	288	228	459	-1488	511	47	V1	-17	0.00	0	0
04:00	151	128	62	-90	298	255	566	-1469	450	-137	avL	-38	0.00	0	0
04:30	167	120	60	-90	303	252	528	-1548	467	-124	avF	-146	0.00	0	0
05:00	171	100	60	-90	308	274	514	-1671	461	-222	avF	-133	0.00	0	0
05:30	175	100	60	144	372	380	497	-1630	451	7	V1	-112	0.00	0	0
06:00	174	108	62	-90	310	360	565	-1618	645	-355	avF	-104	0.00	0	0
06:30	180	98	56	-90	321	309	515	-1682	535	-117	avL	-93	0.00	0	0
07:00	181	92	60	-76	313	252	591	-1704	576	-196	III	-179	0.00	0	0
07:30	188	86	54	261	177	414	596	-1728	539	-372	avF	-162	0.00	0	0
08:00	195	96	76	-90	309	-1388	741	-1604	-1582	-1385	II	-1591	0.00	0	0
08:30	197	90	56	267	304	-1048	810	-1647	-1639	-1391	II	-1570	0.00	0	0
09:00	198	110	28	267	209	-1048	810	-1647	-1639	-1391	II	-1570	0.00	0	0
09:30	203	94	58	267	322	1770	693	-1788	1854	-886	III	-1304	0.00	0	0
10:00	208	78	54	260	327	412	642	-1817	712	-561	II	-212	0.00	0	0
10:30	197	86	60	213	316	350	511	-1835	744	43	V1	-53	0.00	0	0
11:00	182	90	56	214	312	318	544	-1800	914	38	V1	-86	0.00	0	0
11:30	169	108	58	219	290	291	680	-1706	915	48	V1	-89	0.00	0	0
12:00	161	120	60	-72	411	270	698	-1580	877	49	V1	-64	0.00	0	0
12:30	148	128	60	-54	413	250	693	-1528	869	56	V1	-53	0.00	0	0

Aarogyam Diagnostics

Patna-20

1872 / MR. ABHISHEK KUMAR / 33 Yrs / Male / 167 Cm / 88 Kg

Median Measurement Summary



Time (Min.)	HR (bpm)	PR Int (mS)	QRS Wid (mS)	QRS Axis (Deg.)	QTC (mS)	P(μV) (Max)	R(μV) (Max)	S(μV) (Min)	T(μV) (Max)	Min. J (μV)	Leads for (J & PJ)	Min. Post JRR Var (μV)	VEB (%)	Missed Beats (Counts)
13:00	146	132	60	-62	296	239	766	-1503	735	76	V1	-20	0.00	0